

Prairie View A&M University

Digital Commons @PVAMU

---

Commencement and Convocation Exercises

Academic Affairs Collections

---

3-2002

## Founders' Day and Honors' Convocation Exercises - March 2002

Prairie View A&M University

Follow this and additional works at: <https://digitalcommons.pvamu.edu/academic-affairs>

---

### Recommended Citation

Prairie View A&M University. (2002). Founders' Day and Honors' Convocation Exercises - March 2002. Retrieved from <https://digitalcommons.pvamu.edu/academic-affairs/261>

This Conference Proceeding is brought to you for free and open access by the Academic Affairs Collections at Digital Commons @PVAMU. It has been accepted for inclusion in Commencement and Convocation Exercises by an authorized administrator of Digital Commons @PVAMU. For more information, please contact [hvkoshy@pvamu.edu](mailto:hvkoshy@pvamu.edu).

# Founders' Day and Honors Recognition Convocation

*"A Celebration of Excellence:  
Our Presence in Three Centuries,  
1876-2002"*

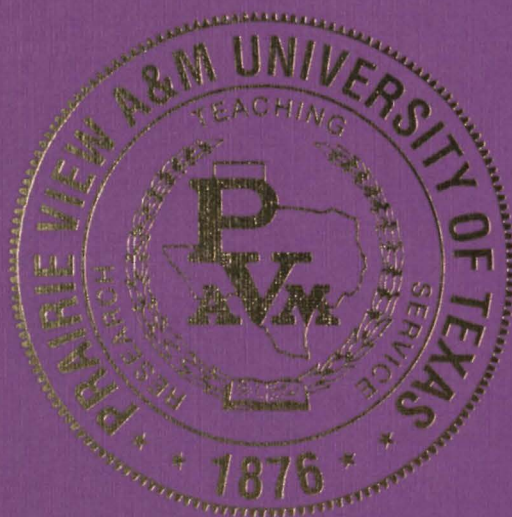

*Hosted by*

**THE COLLEGE OF NURSING**

**PRAIRIE VIEW A&M UNIVERSITY**

Wednesday, March 27, 2002

10:00 a.m.

William J. "Billy" Nicks Field House  
Prairie View, Texas



L. W. Minor  
*Principal*  
1878

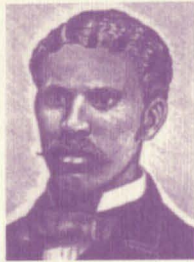

E. H. Anderson  
*Principal*  
1879-1884



Laurine C. Anderson  
*Principal*  
1884-1894



Edward L. Blackshear  
*Principal*  
1895-1915



Isaiah M. Terrell  
*Principal*  
1915-1918

## PRAIRIE VIEW A&M UNIVERSITY PRINCIPALS AND PRESIDENTS: PAST AND PRESENT

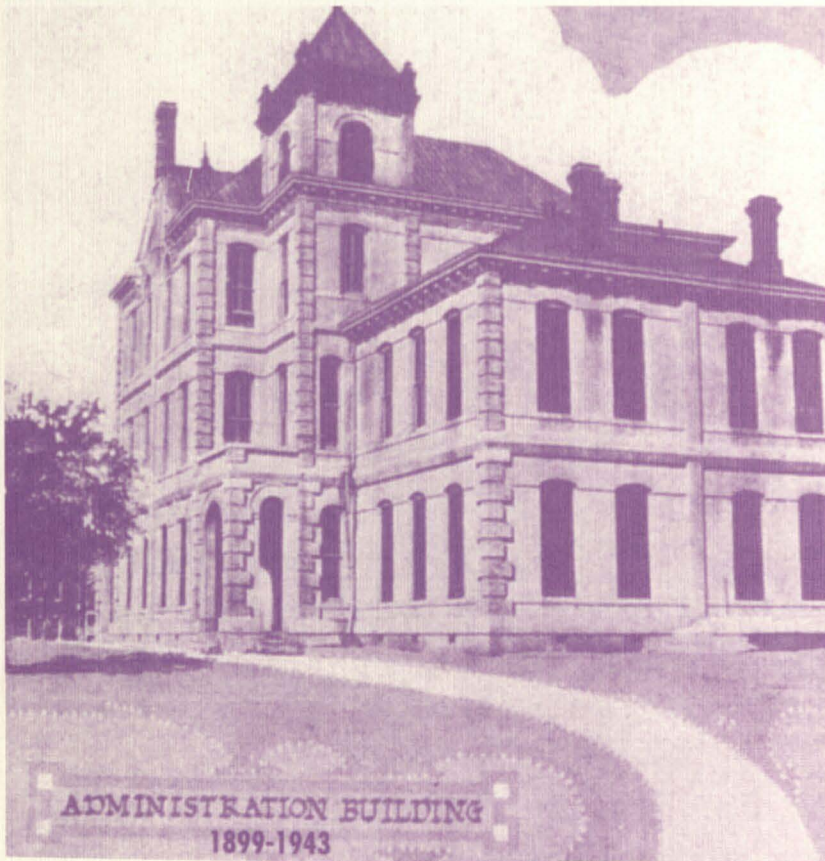

J. G. Osborne  
*Principal*  
1918-1925



Willette Rutherford  
Banks  
*Principal*  
1926-1947



Edward B. Evans  
*Principal* | *President*  
1947-1948 | 1948-1966



Charles A. Hines  
*President*  
1994-Present



Julius W. Becton, Jr.  
*President*  
1989-1994



Percy A. Pierre  
*President*  
1983-1989



Alvin I. Thomas  
*President*  
1966-1982

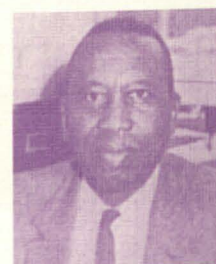

Jesse M. Drew  
*President*  
1966

# *History of Prairie View A&M University*

Excerpts taken from: *Prairie View, A Study In Public Conscience*

Author: Dr. George Ruble Woolfolk - Edited by Frank D. Jackson and Jimmizine Taylor

## **ESTABLISHMENT - 1876**

Prairie View A&M University, the first state-supported college in Texas for African Americans, was established during the Reconstruction Period after the Civil War. This was the historical period when political and economic special interest groups were able to aggressively use the Federal Government to enact public policy designed to “alter or reshape the cultural milieu of the vanquished southern states.” The University had its beginnings in the Texas Constitution of 1876 which, in separate articles, established an “Agricultural and Mechanical College” and pledged that “Separate schools shall be provided for the white and colored children, and impartial provisions shall be made for both.” As a consequence of these constitutional provisions, the Fifteenth Legislature established “Alta Vista Agricultural and Mechanical College of Texas for Colored Youth” on August 14, 1876.

## **ENROLLMENT OF THE FIRST STUDENTS - 1878**

The Board of Directors purchased the Alta Vista Plantation (1388 acres) from Mrs. Helen Marr Kirby, the widow of the late Col. Jared Ellison Kirby. The College was named “Alta Vista Agriculture & Mechanical College for Colored Youth.” The Board, Authorized to appoint a principal to administer the College, selected L.W. Minor of Mississippi. Eight young African American men, the first to enroll in a state-supported college in Texas, began their studies on March 11, 1878.

## **ERA OF PRINCIPALS AS CHIEF ADMINISTRATIVE OFFICERS - 1878 - 1948**

Prairie View strengthened and enlarged its curriculum and grew under the leadership of a series of dedicated principals. These men led the College during those difficult decades as Federal Reconstruction ended and the doctrine of “separate but equal” emerged with the Plessy v. Ferguson Supreme Court decision of 1896. The eight principals and their tenures were: L.W. Minor, 1878; E.H. Anderson, 1879 - 1884; Laurine C. Anderson, 1884 - 1894; Edward L. Blackshear, 1895 - 1915; Isaiah M. Terrell, 1915 - 1918; J.G. Osborne, 1918 - 1925; Paul (Uncle Paul) Bledsoe, 1925 - 1926 (Interim Principal); Willette Rutherford Banks, 1926 - 1947; and Edward B. Evans, 1947 - 1948.

## **ERA OF PRESIDENTS - 1948 to PRESENT**

In 1948, as a result of America emerging as the leader of the “Free World” after World War II, President Harry S. Truman ordered the racial integration of the U.S. Armed Forces. The Board of Directors change the title of the chief administrative officer of the College from Principal to President, on December 3, 1948. The Presidents and their tenures are: Edward B. Evans 1948 1966; Jesse M. Drew, 1966; Alvin I. Thomas, 1966 - 1982; Ivory Nelson (Interim President) June 1982 - January 1983; Percy A. Pierre, 1983 - 1989; Milton R. Bryant, (Interim President) June 1989 - December 1989; Julius W. Becton, Jr. 1989 - 1994; Harold S. Bonner, (Interim President) August 1994 - October 1994; and Charles A. Hines, 1994 - Present.

## **NAMES GIVEN TO THE UNIVERSITY - 1878 - 1998**

The Fifteenth Legislature (August 14, 1876) established “Alta Vista Agriculture & Mechanical College of Texas for Colored Youth.” The Sixteenth Legislature (April 19, 1879) established “Prairie View State Normal School” in Waller County for the training of Colored Teachers. The Twentieth Legislature attached the Agriculture & Mechanical Department to Prairie View Normal School. The Twenty-Sixth Legislature (1889) changed the name to “Prairie View State Normal & Industrial College.” The Forty-Ninth Legislature (June 1, 1945) changed the name to “Prairie View University.” The Fiftieth Legislature (March 3, 1947) established “The Texas State University of Negroes” (now Texas Southern University) and changed the name of Prairie View University to “Prairie View Agricultural & Mechanical College of Texas.” The Sixty-Third Legislature (1973) changed the name to “Prairie View A&M University.”

# Honor Societies

## UNIVERSITY WIDE HONOR SOCIETIES All Majors

Alpha Kappa Mu

Dr. Jewel Prestage

## COLLEGE OF AGRICULTURE AND HUMAN SCIENCES

Kappa Omicron Nu  
Alpha Tau Alpha

Human Sciences  
Agriculture

Ms. Ann Johnson  
Dr. Cecil Strickland

## SCHOOL OF ARCHITECTURE

Tau Sigma Delta

Architecture and Allied  
Arts of Design

Mr. Marshall Brown

## COLLEGE OF ARTS AND SCIENCES

Alpha Delta Mu  
Alpha Mu Gamma  
Alpha Psi Omega  
Beta Beta Beta

Social Work  
Foreign Languages  
Drama  
Biology

Dr. Bernita Berry  
Dr. Olga Adair  
Mr. C. Lee Turner  
Dr. Lee Henderson  
Dr. Ronald Humphrey  
Dr. Frank Hawkins  
Dr. Halcyon Watkins  
Ms. Deyna Sims  
Dr. Danny R. Kelley  
Dr. Purvis Carter  
Ms. Jacqueline Davis  
Dr. George Roberts  
Mrs. Linda Eustace  
Dr. Olga Adair  
Dr. Richard G. Thomas  
Dr. Diljit Chatha

Beta Kappa Chi

Sciences & Mathematics

Gamma Theta Upsilon  
Mu Alpha Sigma  
Phi Alpha Theta  
Pi Kappa Delta  
Pi Mu Epsilon  
Pi Sigma Alpha  
Sigma Delta Pi  
Sigma Pi Sigma  
Sigma Tau Delta

Geography  
Music  
History  
Communications  
Mathematics  
Political Science  
Spanish  
Physics  
English

## COLLEGE OF BUSINESS

Delta Mu Delta

Business

Dr. Lucille V. Pointer

## COLLEGE OF EDUCATION

Kappa Delta Pi

Education

Dr. Clarissa Booker

## COLLEGE OF ENGINEERING

Eta Kappa Nu  
Pi Tau Sigma  
Tau Beta Pi  
Upsilon Pi Epsilon  
Omega Chi Epsilon

Electrical Engineering  
Mechanical Engineering  
Engineering  
Computer Science  
Chemical Engineering

Dr. John Fuller  
Dr. Ronald Boyd  
Dr. John Attia  
Mrs. Myrtle Tompkins  
Dr. Kamel Fotouh

## SCHOOL OF JUVENILE JUSTICE AND PSYCHOLOGY

Alpha Phi Sigma  
Psi Chi

Criminal Justice  
Psychology

Dr. Camille Gibson  
Dr. Philip Ikomi

## COLLEGE OF NURSING

Sigma Theta Tau

Nursing

Dr. Elsa Tansey

# *Founders' Day and Honor Recognition Convocation*

*Presiding: Stacey Bryan  
Sigma Theta Tau International Honor Society  
College of Nursing*

|   |  |
|---|--|
| Prelude:  |  |
| *Processional: "War March of the Priests" (Athalia) ..... | Felix Mendelssohn<br><i>Dr. Danny R. Kelley, Organist</i>                                  |
| Invocation.....   | Elias Cortez<br>College of Nursing   |
| Greetings.....  | Carlos G. Evans<br>College of Nursing  |
| The Occasion.....   | Della Rhodes<br>College of Nursing   |
| Music: "Anthem of Victory" .....                          | Quincy Hilliard<br><i>The University Symphonic Band<br/>Dr. Lucius Wyatt, Conductor</i>    |
| Presentation of Speaker .....                             | Stacey Bryan<br>College of Nursing   |
| Convocation Address.....                                  | Sherrie Tucker, Ph.D.<br>Award-Winning Author<br>Assistant Professor, University of Kansas |
| Music: "Take the 'A' Train" .....                         | Billy Strayhorn<br><i>The University Concert Chorale<br/>Mrs. A. Jan Taylor, Director</i>  |
| Recognition of Prairie View Co-Eds.....                   | Charles A. Hines, Ph.D.<br>President, Prairie View A&M University                          |
| Response from the Prairie View Co-Eds.....                | Mrs. Izola Fedford Collins   |
| Salute to Honor Students .....                            | President Hines  |
| Recognition of Honor Societies .....                      | Monica Semien<br>College of Nursing  |
| Announcements .....                                       | Nicola Fagbeyiro<br>College of Nursing   |
| Alma Mater: "Dear Prairie View" .....                     | Sibelius/Fuller  |
| Benediction .....   | Laura Haralambie<br>College of Nursing   |
| *Recessional: "Pomp and Circumstance" .....               | Sir Edward Elgar   |

\*Audience seated

A reception for Honor Students will be held at each school/college immediately following the Founders' Day and Honors Recognition Convocation. Parents, guardians, spouses and friends are invited. Certificates of achievement will be presented.

## UNIVERSITY HONOR ROLL Spring Semester 2001

### COLLEGE OF AGRICULTURE AND HUMAN SCIENCES

|      |                          |
|------|--------------------------|
| 4.00 | Anderson, Phelue         |
| 4.00 | Brown, Pamela J.         |
| 4.00 | Dunkley, Claudia S.      |
| 4.00 | Stigarll, Andrea D.      |
| 4.00 | Toney, Katrina E.        |
| 4.00 | Uvalle, Maura            |
| 4.00 | West, Leslie A.          |
| 4.00 | Wilson, Errol A.         |
| 3.83 | Bennett, Janice A.       |
| 3.83 | Johnson, Suzette W.      |
| 3.82 | Eggleston, Nicole D.     |
| 3.81 | Darden, James D.         |
| 3.81 | Henderson, Wynitra E.    |
| 3.80 | Collins, Robert E.       |
| 3.80 | Dunkley, Kingsley D.     |
| 3.80 | Norsworthy, Crystal S.   |
| 3.80 | Ricketts, Grantley E.    |
| 3.75 | Brown, Lawrence A.       |
| 3.75 | Clarke, Owen D.          |
| 3.66 | Smith, Tanya S.          |
| 3.60 | Woods, Brandon L.        |
| 3.53 | Sager, Keith W.          |
| 3.52 | Grant, Shemeya L.        |
| 3.50 | Amakwe, Pamela O.        |
| 3.50 | Brown, Cynthia A.        |
| 3.50 | Hewitt, Leighton O. C.   |
| 3.50 | Leverett, Lindsey R.     |
| 3.50 | McLean-Wilson, Marjorie  |
| 3.50 | Williams, Christopher D. |

### SCHOOL OF ARCHITECTURE

|      |                         |
|------|-------------------------|
| 4.00 | Alzarka, Loubaba        |
| 4.00 | Barard, Crystal T.      |
| 4.00 | Blaylock, Eric D.       |
| 4.00 | Boyd, Prentice, Jr.     |
| 4.00 | Bujol, Barry W., Jr.    |
| 4.00 | Cooper, Crisi K.        |
| 4.00 | Curtis, Jeremy L.       |
| 4.00 | Hartman, Garrett A.     |
| 4.00 | Haylett, Jeremiah M.    |
| 4.00 | Stephens, Elena R.      |
| 3.83 | Hunter, Damien P.       |
| 3.83 | Vega, Maritza           |
| 3.81 | Lowd, Desiree L.        |
| 3.80 | Anderson, Erika Y.      |
| 3.80 | Dilligard, Jacquise M.  |
| 3.80 | Muhammad, Elijah        |
| 3.75 | Smith, Jacqueline R.    |
| 3.71 | Essoh, Rapheal E.       |
| 3.66 | Dutton, Valencia K.     |
| 3.66 | Glaze, Detora S.        |
| 3.66 | John, Dalma A., Jr.     |
| 3.66 | Williams, Lawrence, Jr. |
| 3.60 | Tansil, Tiltam J.       |
| 3.56 | Price, Jason S.         |

|      |                   |
|------|-------------------|
| 3.50 | Dixon, Shani N.   |
| 3.50 | Moten, Latoya S.  |
| 3.50 | Pratt, Kenneth S. |

### COLLEGE OF ARTS AND SCIENCES

|      |                         |
|------|-------------------------|
| 4.00 | Balkaran, Taffany J.    |
| 4.00 | Balkaran, Tiffany J.    |
| 4.00 | Brown, Shanna J.        |
| 4.00 | Byrd, Jim F.            |
| 4.00 | Capers, Arielle L.      |
| 4.00 | Collins, Sh'nay N.      |
| 4.00 | Cottmon, Nicole D.      |
| 4.00 | Curry, Erica            |
| 4.00 | Edwards, Sharise L.     |
| 4.00 | Edwards, Tammy M.       |
| 4.00 | Flonory, Nicole         |
| 4.00 | Guinn, Latoya C.        |
| 4.00 | Gulley, Brandi Lasabre  |
| 4.00 | Hamilton, Matthew E.    |
| 4.00 | Himes, Rhonda D.        |
| 4.00 | Holub, Creighton D.     |
| 4.00 | Jackson, Masheika S.    |
| 4.00 | Johnson, James E.       |
| 4.00 | Jones, Terrie L.        |
| 4.00 | Junior, Lamesha M.      |
| 4.00 | Keys, Lindsey L.        |
| 4.00 | King, Felicia L.        |
| 4.00 | Lawhon, Edward L.       |
| 4.00 | Lyons, Rose-Marie U.    |
| 4.00 | McDonald, Leslie M.     |
| 4.00 | Porter, Cerendy D.      |
| 4.00 | Rabsatt, Latasha A.     |
| 4.00 | Robertson, Cynthia P.   |
| 4.00 | Russell, Raquel M.      |
| 4.00 | Smith, Rona S.          |
| 4.00 | Stafford, Terry L., Sr. |
| 4.00 | Vaughn, Affiong N.      |
| 4.00 | White, Andrea L.        |
| 3.94 | Makori, Fredrick O.     |
| 3.94 | Manuel, Tierashia S.    |
| 3.94 | Wilson, Sekou J.        |
| 3.93 | Kegler, Ameenah A.      |
| 3.92 | Inkumsah, Kobina K.     |
| 3.89 | Landry, Alden M.        |
| 3.88 | Hall, Steve M.          |
| 3.87 | Hayes, Gregory P.       |
| 3.84 | Battle, Jeanette N.     |
| 3.83 | Calvin, Latoya T.       |
| 3.83 | Gilbert, Shaunita A.    |
| 3.83 | Jones, Kenyatta M.      |
| 3.83 | Oshinnowo, Afolashade   |
| 3.83 | Payne, Marvella L.      |
| 3.83 | Scott, Ginger V.        |
| 3.83 | Seay, Tameeka S.        |
| 3.83 | Tewoldeberhan, Alem     |
| 3.82 | Hickman, Cherbrale L.   |
| 3.84 | Iruke, Barrington O.    |

|      |                         |
|------|-------------------------|
| 3.82 | Jones, Roshunda O.      |
| 3.81 | Lambert, Shinia S.      |
| 3.81 | Simien, Ileana M.       |
| 3.81 | Taylor, Reagan C.       |
| 3.80 | Albert, Mary T.         |
| 3.80 | Collins, Tiffani N.     |
| 3.80 | Fontenett, Timesha N.   |
| 3.80 | Johnson, Ariana L.      |
| 3.80 | Johnson, Candace M.     |
| 3.80 | Kavumbi, Emmanuel K.    |
| 3.80 | Russell, Kimberly L.    |
| 3.80 | Smith, Deidre K.        |
| 3.78 | Lennon, Jemyre A.       |
| 3.77 | Banks, Lori B.          |
| 3.77 | Dabney, Raetasha S.     |
| 3.77 | Gibson, Charmaine C.    |
| 3.77 | Sherman, Aisha I.       |
| 3.76 | Kirkendoll, Karyn J.    |
| 3.76 | Oliver, Steven M.       |
| 3.76 | Shaw, Lakatheryn D.     |
| 3.75 | Brown, Shamara S.       |
| 3.75 | Cross, Yorlanda V.      |
| 3.75 | Epps, Camitria N.       |
| 3.75 | Ferguson, Berashetha A. |
| 3.75 | Foreman, Zakiya         |
| 3.75 | Harris, Eric G.         |
| 3.75 | Maxwell, Devoral C.     |
| 3.75 | McBride, Latresha J.    |
| 3.75 | Moore, Kendria L.       |
| 3.75 | Pierson, Kimberly N.    |
| 3.75 | Pruitt, Anthony D.      |
| 3.75 | Ross, Brian P.          |
| 3.75 | Russell, John H., III   |
| 3.75 | Shabazz, Jameelah T.    |
| 3.75 | Sutton, Anthony         |
| 3.75 | Thompson, Regina D.     |
| 3.73 | Russell, Kacey A.       |
| 3.72 | Gill, Jadie I.          |
| 3.70 | Wesley, Mary M.         |
| 3.70 | Sanders, Charcacia T.   |
| 3.68 | Harrison, Charles J.    |
| 3.68 | Rawls, Brian D.         |
| 3.66 | Bell, Deandrea N.       |
| 3.66 | Birdow, Robert, Jr.     |
| 3.66 | Launza, Lashawn D.      |
| 3.66 | Long, Kiana D.          |
| 3.66 | Massaquoi, Wonoh A.     |
| 3.66 | Milbourne, Dana L.      |
| 3.66 | Phillips, Leslie        |
| 3.66 | Smith, Lori P.          |
| 3.66 | White, Antoinette M.    |
| 3.64 | Gavilan, Tatiana L.     |
| 3.62 | Armstead, Kymberly S.   |
| 3.61 | Day, Lakeisha R.        |
| 3.61 | Ledoux, Dana R.         |
| 3.60 | Andrews, Nichole R.     |
| 3.60 | Bates, Rhonda D.        |
| 3.60 | Bradford, Tahira A.     |
| 3.60 | Brigham, Brynn K.       |

|      |                           |      |                            |      |                         |
|------|---------------------------|------|----------------------------|------|-------------------------|
| 3.60 | Brooks, David C.          | 4.00 | Rahaman, Neil              | 4.00 | Horam, Bonnie J.        |
| 3.60 | Cathey, Harry, III        | 4.00 | Thomas, Joseph J., III     | 4.00 | Jones, Natalie T.       |
| 3.60 | Glenn, Chelsea D.         | 3.83 | Barnett, Kimberly N.       | 4.00 | Lankford, Ebony M.      |
| 3.60 | Henry, Yuarva N.          | 3.83 | Fowler, Cameron S.         | 4.00 | Llanas-Trejo, Mary H.   |
| 3.60 | Massaquoi, Janola L.      | 3.83 | Henry, Clement Christopher | 4.00 | Moore, Sherry D.        |
| 3.60 | McDowell, Tad G.          | 3.83 | Hutton, De Andre K.        | 4.00 | Nollie, Nicole A.       |
| 3.60 | Morris, Melissa M.        | 3.81 | Coleman, Richard D.        | 4.00 | O'Neil, Herbert O., Jr. |
| 3.60 | Randle, Andre B.          | 3.81 | Redmond, Nigel H.          | 4.00 | Robinson, Rhoda E.      |
| 3.58 | Lloyd, Stacy M.           | 3.80 | Goins, Vyrice E.           | 4.00 | Sawyer, Arie J.         |
| 3.57 | Ware, Charles D., Jr.     | 3.80 | Luton, Tammeshia J.        | 4.00 | Smith, Latonya S.       |
| 3.56 | Bennett, Traci N.         | 3.80 | Manous, Jamie J.           | 4.00 | Taylor, Shaterra R.     |
| 3.56 | Haynes, Kimberly N.       | 3.80 | Muchenje, Duen T.          | 4.00 | Wilson, Angela R.       |
| 3.56 | Orphe, Kollean R.         | 3.80 | Walker, Gary L.            | 3.85 | Spence, Loy C.          |
| 3.55 | Ford, Karen M.            | 3.75 | Anderson, Eric D.          | 3.84 | Jenkins, Tyisha N.      |
| 3.55 | Greer, Lakia L.           | 3.75 | Dixon, Donail              | 3.84 | Mayes, Shauna D.        |
| 3.55 | McNeal, Alyson, T.        | 3.75 | Haynesworth, Ameia M.      | 3.81 | Haynes, Natrice R.      |
| 3.55 | Nickleberry, Tammeka L.   | 3.75 | Holmes, Jason C.           | 3.81 | Judge, Dena V.          |
| 3.55 | Sweazie, Jamile Y.        | 3.75 | Martin, Dina C.            | 3.81 | Lewis, Yosheco D.       |
| 3.55 | Thomas, Saniyyah N.       | 3.75 | Page, Sujuan Y.            | 3.80 | Colvin, Allan G.        |
| 3.53 | Burns, Shannon E.         | 3.75 | Washington, Nakeii A.      | 3.80 | Foy, Randall J.         |
| 3.53 | Pelton, Stacey M.         | 3.66 | Brown, Tenika G.           | 3.80 | Hernandez, Maria Y.     |
| 3.53 | Lang, Deshawn R.          | 3.66 | Lynch, Christina M.        | 3.80 | Koester, Misty L.       |
| 3.52 | Howard, Royce D.          | 3.66 | McElroy, Verice N.         | 3.80 | Stanford, Linda K.      |
| 3.52 | Humphrey, Antoinette J.   | 3.66 | Starr, Corian D.           | 3.80 | Thomas, Kimberly J.     |
| 3.52 | Nelson-Brown, Schuyler E. | 3.62 | Davis, Celia D.            | 3.78 | Day, Crystal R.         |
| 3.52 | Fadare, Omolara M.        | 3.60 | Boyer, Alla S.             | 3.78 | Mays, Lakeisha Y.       |
| 3.50 | Allen, Kimberley M.       | 3.60 | Brown, Antoinique R.       | 3.76 | Guillory, Pamala N.     |
| 3.50 | Austin, Jason R.          | 3.60 | Brown, Chester R.          | 3.76 | Reichardt, Courtney A.  |
| 3.50 | Berry, Lance R.           | 3.60 | Clark, Lakenna S.          | 3.76 | Sneed, Angela R.        |
| 3.50 | Brownlow, Monique L.      | 3.60 | Darjean, Alysia M.         | 3.75 | Jackson, Sandra G.      |
| 3.50 | Freeman, Lorie M.         | 3.60 | Ivy, Lacheryl A.           | 3.75 | Prophet, Jessica M.     |
| 3.50 | Gilford, Timberly N.      | 3.60 | Jackson, Terese L.         | 3.75 | Walls, Hollie A.        |
| 3.50 | Gurka, Mary F.            | 3.60 | Lee, Brandon W.            | 3.75 | Williams, Geraldine     |
| 3.50 | Harris, Natasha S.        | 3.60 | Lilly, Kedra B.            | 3.72 | Feggins, Danielle E.    |
| 3.50 | Herring, Kenyatta B.      | 3.60 | McCraw, Kevin F.           | 3.71 | Hatton, Latricia M.     |
| 3.50 | Huff, Laerica D.          | 3.60 | Menefee, Dawnyell J.       | 3.66 | Epps, Smaria B.         |
| 3.50 | Hughes, Sheleah D.        | 3.60 | Ozen, Jonette D.           | 3.66 | Jackson, Katrina L.     |
| 3.50 | Inkumsah, Mankata         | 3.60 | Ross, Audra D.             | 3.66 | Nash, Atiya S.          |
| 3.50 | Migereko, Peninah J.      | 3.60 | Stewart, Brandon L.        | 3.66 | Watson, Chaka K.        |
| 3.50 | Moore, Conoshura E.       | 3.60 | Stravoski, Emily R.        | 3.64 | Berry, Joeann W.        |
| 3.50 | Moss, Juddara J.          | 3.60 | White, Ashley R.           | 3.62 | Barrs, Jamie L.         |
| 3.50 | Robinson, Lashunda I.     | 3.60 | Williams, Joshua A.        | 3.62 | Johnson, Crystal J.     |
| 3.50 | Roquemore, Adaryll R.     | 3.57 | Granger, Elijah            | 3.62 | McGregor, Tamela F.     |
| 3.50 | Searcy, Kimberly R.       | 3.57 | Lacy, Gardenia C.          | 3.60 | Adair, Arnetta S.       |
| 3.50 | Stokes, Kevin J.          | 3.53 | Johnson, Nekea R.          | 3.60 | Martin, Deanza L.       |
| 3.50 | Thomas, Arthur S.         | 3.52 | Yates, Charles W.          | 3.60 | Nicholas, Siobhan N.    |
| 3.50 | Tilley, Kendra D.         | 3.50 | Benjamin, Eboni A.         | 3.60 | Payton, Enryka D.       |
| 3.50 | Walker, Felicia           | 3.50 | Clark, Tyrency T.          | 3.60 | Polk, Amanda M.         |
| 3.50 | Williams, Bobby R., Jr.   | 3.50 | Johnnican, Sonceria K.     | 3.60 | Wooten, William L.      |
| 3.50 | Williams, Niesha V.       | 3.50 | Johnson, Cristal M.        | 3.58 | Cloud, Alfreda Echols   |
| 3.50 | Williams, Tamarla L.      | 3.50 | McGinty, Brian L.          | 3.56 | Campbell, Felicia A.    |
| 3.50 | Wright, Monet L.          | 3.50 | Nixon, Candice N.          | 3.56 | Smith, Tamara L.        |
|      |                           | 3.50 | Russell, Randa R.          | 3.53 | Burton, Porsha C.       |
|      |                           | 3.50 | Samuel, Toni D.            | 3.53 | Coleman, Karen C.       |
|      |                           | 3.50 | Terry, Xaviera S.          | 3.53 | Faulk, Becky W.         |
|      |                           | 3.50 | Thorn, Melissa A.          | 3.53 | Pratt, Lakesha A.       |
|      |                           | 3.50 | Warren, Wynitra L.         | 3.53 | Geigley, Eric W.        |

#### COLLEGE OF BUSINESS

|      |                          |
|------|--------------------------|
| 4.00 | Banks, Dante A.          |
| 4.00 | Carter, Bonnie L.        |
| 4.00 | Chaisson, Riya M.        |
| 4.00 | Cole, Tabatha L.         |
| 4.00 | Crawford, Qushanda R.    |
| 4.00 | Gullette, Sheena M.      |
| 4.00 | Hall, Christopher J.     |
| 4.00 | Holmes, Kimika T.        |
| 4.00 | Miller, Alvin S.         |
| 4.00 | Perron, Marquard W., Jr. |
| 4.00 | Portis, Brittany Y.      |

#### COLLEGE OF EDUCATION

|      |                      |
|------|----------------------|
| 4.00 | Brewington, Erica M. |
| 4.00 | Clark, Cheryl E.     |
| 4.00 | Dirba, Sharon        |
| 4.00 | Falke, Amber N.      |
| 4.00 | Finley, Beverly A.   |
| 4.00 | Gilbert, Kathleen M. |

|      |                         |
|------|-------------------------|
| 4.00 | Horam, Bonnie J.        |
| 4.00 | Jones, Natalie T.       |
| 4.00 | Lankford, Ebony M.      |
| 4.00 | Llanas-Trejo, Mary H.   |
| 4.00 | Moore, Sherry D.        |
| 4.00 | Nollie, Nicole A.       |
| 4.00 | O'Neil, Herbert O., Jr. |
| 4.00 | Robinson, Rhoda E.      |
| 4.00 | Sawyer, Arie J.         |
| 4.00 | Smith, Latonya S.       |
| 4.00 | Taylor, Shaterra R.     |
| 4.00 | Wilson, Angela R.       |
| 3.85 | Spence, Loy C.          |
| 3.84 | Jenkins, Tyisha N.      |
| 3.84 | Mayes, Shauna D.        |
| 3.81 | Haynes, Natrice R.      |
| 3.81 | Judge, Dena V.          |
| 3.81 | Lewis, Yosheco D.       |
| 3.80 | Colvin, Allan G.        |
| 3.80 | Foy, Randall J.         |
| 3.80 | Hernandez, Maria Y.     |
| 3.80 | Koester, Misty L.       |
| 3.80 | Stanford, Linda K.      |
| 3.80 | Thomas, Kimberly J.     |
| 3.78 | Day, Crystal R.         |
| 3.78 | Mays, Lakeisha Y.       |
| 3.76 | Guillory, Pamala N.     |
| 3.76 | Reichardt, Courtney A.  |
| 3.76 | Sneed, Angela R.        |
| 3.75 | Jackson, Sandra G.      |
| 3.75 | Prophet, Jessica M.     |
| 3.75 | Walls, Hollie A.        |
| 3.75 | Williams, Geraldine     |
| 3.72 | Feggins, Danielle E.    |
| 3.71 | Hatton, Latricia M.     |
| 3.66 | Epps, Smaria B.         |
| 3.66 | Jackson, Katrina L.     |
| 3.66 | Nash, Atiya S.          |
| 3.66 | Watson, Chaka K.        |
| 3.64 | Berry, Joeann W.        |
| 3.62 | Barrs, Jamie L.         |
| 3.62 | Johnson, Crystal J.     |
| 3.62 | McGregor, Tamela F.     |
| 3.60 | Adair, Arnetta S.       |
| 3.60 | Martin, Deanza L.       |
| 3.60 | Nicholas, Siobhan N.    |
| 3.60 | Payton, Enryka D.       |
| 3.60 | Polk, Amanda M.         |
| 3.60 | Wooten, William L.      |
| 3.58 | Cloud, Alfreda Echols   |
| 3.56 | Campbell, Felicia A.    |
| 3.56 | Smith, Tamara L.        |
| 3.53 | Burton, Porsha C.       |
| 3.53 | Coleman, Karen C.       |
| 3.53 | Faulk, Becky W.         |
| 3.53 | Pratt, Lakesha A.       |
| 3.53 | Geigley, Eric W.        |
| 3.52 | Herbin, Nohelani M.     |
| 3.50 | Barajas, Ceasar F.      |
| 3.50 | Ellison, Eunetra S.     |
| 3.50 | Epps, Stephany M.       |
| 3.50 | Hahn, Marko J.          |
| 3.50 | Hargrove, Marlin K.     |
| 3.50 | Johnson, Donna M.       |
| 3.50 | Marks, Antiolla S.      |
| 3.50 | Monroe, Tonya K.        |
| 3.50 | Newsom, Shawna L.       |



3.50 Proctor, Christina B.  
 3.50 Siefert-Bazor, Melissa  
 3.50 Singleton, Tabitha R.  
 3.50 Torres, Lidia E.

**COLLEGE OF ENGINEERING**

4.00 Ali, Maslah Hassan  
 4.00 Babbs, Meosha M.  
 4.00 Bigham, Gilbert C., Jr.  
 4.00 Carr, Kattina  
 4.00 Etsibah, Joseph M.  
 4.00 Green, Eric D.  
 4.00 Griffith, Korey L.  
 4.00 Johnson, Ken E.  
 4.00 Johnson, Timothy T.  
 4.00 Kirby, Paul H., III  
 4.00 Maslov, Alexey, K.  
 4.00 Mburu, Michael K.  
 4.00 Moore, Faye L.  
 4.00 Morgan, Laquasha M.  
 4.00 Sherman, Andre' R.  
 4.00 Speights, Kanisha L.  
 4.00 Voros, Justin M.  
 3.94 Thomas, Ronnie D.  
 3.93 Johnson, Marcus D.  
 3.03 Smith, Christopher R.  
 3.92 Bethel, Mark V.  
 3.92 Solomon, Tsegay  
 3.91 Idlebird, Adam T.  
 3.91 Lane, Joseph R.  
 3.87 Johnson, Michael W.  
 3.84 Wilson, Sean J.  
 3.83 Davis, Michael G.  
 3.83 Efamba, Elvis E.  
 3.83 Shelton, Erica M.  
 3.81 Barber, Darrin E.  
 3.81 Douglin, John C.  
 3.81 Farquharson, Julian W.  
 3.81 Le Gaux, Clyde R., III  
 3.81 May, Aaron M.  
 3.81 Willis, Aisha S.  
 3.80 Egelston, John W.  
 3.80 San Miguel, Solmarie  
 3.80 Tucker, William S., IV  
 3.78 Powell, Douglas O.  
 3.77 Haynes, Randy X.  
 3.77 Johnson, Mickeale D.  
 3.77 Williams, Eryka T.  
 3.76 Balka, Charles E.  
 3.76 Zutz, Lavonne T.  
 3.75 Anderson, Eli C.  
 3.75 Burney, Kareem S.  
 3.75 Lackey, LaToya L.  
 3.75 Lavergne, Chasity S.  
 3.75 Obadagbonyi, Aideyan A.  
 3.75 Robinson, Tejan A.  
 3.73 Phillips, Jervale D.  
 3.73 Smith, Monique L.  
 3.72 Shofu, Lukeman O.  
 3.71 Jones, Jolanda R.  
 3.70 Ribeiro, Miguel F., Jr.  
 3.68 Escobar-Forrest, Alberto E.  
 3.66 Pemba, Serge M.  
 3.64 Comeaux, Amber L.  
 3.64 O'Neal, BJ V., Jr.

3.64 Thomas, Shemesha S.  
 3.64 Weir, Gerval J.  
 3.64 Pittman, Shiressa M.  
 3.62 Edwards, Andre T.  
 3.62 Odima, Evalyn O.  
 3.62 Walker, Jeffrey D.  
 3.62 Williams, Richard G.  
 3.61 Moore, Edward P.  
 3.61 Phillips, Charles J.  
 3.60 Bryant, Anika N.  
 3.60 Johnson, Samuel K., Jr.  
 3.60 Jones, Josalyn M.  
 3.60 Obura, Ismail O.  
 3.58 Coleman, Stanley A.  
 3.58 Lewis, Kimberly J.  
 3.56 Davis, Raymond, III  
 3.55 Punch, Wesley E.  
 3.53 Igbineweka, Joseph N.  
 3.53 Jackson, Meshia L.  
 3.53 Lewis, Pamela I.  
 3.53 Myers, Erika K.  
 3.53 Reeves, Lakisha M.  
 3.52 Rose, Marsha H.  
 3.50 Clay, Jake  
 3.50 Fantroy, Kim C.  
 3.50 Jordan, Henry J., Jr.  
 3.50 Lewis, Jeremy L.  
 3.50 Merchant, Duane L.

**SCHL OF JUVENILE JUSTICE & PSYCHOLOGY**

4.00 Chandler, Sasha J.  
 4.00 Hill, Twymeika L.  
 4.00 Sibley, Kara E.  
 4.00 Waters, Demitra G.  
 3.85 Estwick, Rhyl C.  
 3.81 Hutchings, Carolyn D.  
 3.80 Franklin, Rosslyn K.  
 3.80 Mays, Shantia M.  
 3.80 Sanchez, Cara-Lee J.  
 3.76 Spikes, Vivian E.  
 3.75 Bethea, Brittany E.  
 3.75 Peoples, Latoya  
 3.71 Bailey, Devin D.  
 3.66 Chandler, Jodi D.  
 3.66 Tomlinson, Ronda L.  
 3.60 Alexander, Nashombi D.  
 3.60 Bailey, Crystal D.  
 3.60 Elogada, Estrelita  
 3.60 Georges, Mike, III  
 3.60 Johnson, Lynell J.  
 3.60 McCullar, Derrick D.  
 3.60 Watkins, Johnitha F.  
 3.60 Williams, Nyeshia N.  
 3.56 Joseph, Sheretta  
 3.53 Goodman, Monique R.  
 3.53 McNair, Jaya' J.  
 3.50 Jones, Othea O.  
 3.50 Moore, Michelle D.  
 3.50 Powers, Christine M.  
 3.50 Rusher, Calandrea R.  
 3.50 Taylor, Lois S.

**COLLEGE OF NURSING**

4.00 Anthony, Amber C.  
 3.81 Harris, Kristin A.  
 3.81 Hayes, Tanya L.  
 3.81 McDonald, Kenitra L.  
 3.80 Johnson, Fallon D.  
 3.80 Young, Shannon R.  
 3.75 Eaglin, Denisha C.  
 3.75 Henry, Douglas M.  
 3.75 McHenry, Tiffany S.  
 3.75 Moultry, Kori A.  
 3.69 Washington, Ladonia M.  
 3.66 Mable, Crystal J.  
 3.60 Anderson, Angela B.  
 3.60 Frazier, Toya A.  
 3.60 Haskins, Latasha E.  
 3.60 Watkins, Courtney D.  
 3.60 Wheaton, Tiffany L.  
 3.57 Bradford, Kimberly J.  
 3.57 Grandy, Debra E.  
 3.57 Toney, Tanika L.  
 3.56 Bumper, Timothy U.  
 3.56 Le Gaux, Heather N.  
 3.56 Murphy, Rashanda R.  
 3.56 Nichols, Brandee P.  
 3.56 Turner, Melissa D.  
 3.53 Anderson, Shalonda M.  
 3.53 Cortez, Elias  
 3.53 Hunter, Kimberli S.  
 3.50 Bryan, Stacey D.  
 3.50 Carter, Sina R.  
 3.50 Hazeley, Gekeya L.

**UNIVERSITY COLLEGE**

3.50 Smalls, Michael G.  
 3.50 Taylor, Michael H.

## UNIVERSITY HONOR ROLL Fall Semester 2001

### COLLEGE OF AGRICULTURE AND HUMAN SCIENCES

4.00 Anderson, Phelue  
4.00 Brown, Pamela J.  
4.00 Dunkley, Claudia S.  
4.00 Gants, Earl L., III  
4.00 Howe, Warren L.  
4.00 Simmonds, Athleen S.  
4.00 Taylor, Oral R.  
3.94 Darden, James D.  
3.93 Stigarll, Andrea D.  
3.83 Helm, Dee Misty N.  
3.83 McLean-Wilson, Marjorie  
3.81 Davis, Nicole N.  
3.81 Eggleston, Nicole D.  
3.80 Hewitt, Leighton O.C.  
3.78 Bowers, Kameko S.  
3.78 Johnson, Charla N.  
3.76 Bromley, Teheerah S.  
3.76 Walker, Jamila U.  
3.75 Hall, Derrick L.  
3.75 Wilson, Errol A.  
3.66 Brown, Lawrence A.  
3.66 Collins, Andra U.  
3.66 Drummond, Arden K.  
3.64 Rodgers, Wavie L.  
3.62 Baylock, Charla T.  
3.62 Law, Nikki G.  
3.60 Leverett, Lindsey R.  
3.60 Shanklin, Pamela D.  
3.60 St. Julien, Shamaine L.  
3.60 Williams, Denville W.  
3.57 Kirven, Andrea N.  
3.57 Norsworthy, Crystal S.  
3.57 Ricketts, Grantley E.  
3.55 Pugh, Damien D.  
3.53 Carter, Uletta Latrice  
3.52 Grant, Shemeya L.  
3.50 Dubose, Kevin E.  
3.50 Rose, Denise O.

### SCHOOL OF ARCHITECTURE

4.00 Cooper, Crisi K.  
4.00 Dutton, Valencia K.  
4.00 Martinez, Michael A.  
4.00 Smith, Jacqueline R.  
4.00 Spencer, Xavier V.  
4.00 Stephens, Elena R.  
4.00 Thomas, Rodrick D.  
4.00 Vega, Maritza  
4.00 Wiggins, Stacey M.  
3.88 Clay, Lisa M.  
3.82 Hill, Brian D.  
3.81 Anderson, Erika Y.  
3.80 Blaylock, Eric D.  
3.80 Dilligard, Jacquise M.  
3.80 Haylett, Jeremiah M.

3.80 Sowell, Trinisha A.  
3.80 Stover, Jason E.  
3.78 Barard, Crystal T.  
3.76 Baker, Deshun M.  
3.76 Chavez, Crystal L.  
3.70 Fulton, Sara M.  
3.66 John, Dalma A., Jr.  
3.66 Lowd, Desiree L.  
3.66 White, Terrence G.  
3.64 McBride, Lucinda G.  
3.60 Long, Adam H.  
3.57 Rolling, Orlan D.  
3.50 Johnson, Jason N.  
3.50 Lewis, Marcus A.  
3.50 Porter, Tristan V.

### COLLEGE OF ARTS & SCIENCES

4.00 Albert, Mary T.  
4.00 Balkaran, Taffany J.  
4.00 Balkaran, Tiffany J.  
4.00 Calloway, Tracie S.  
4.00 Calvin, Latoya T.  
4.00 Capers, Arielle L.  
4.00 Chatham, Ashley N.  
4.00 Childress, John K.  
4.00 Corrigan, Elizabeth K.  
4.00 Dancy, Chandra G.  
4.00 Derousselle, Demequa L.  
4.00 Dorris, Lisa M.  
4.00 Edmonds, Lashasta S.  
4.00 Endsley, Rashunda N.  
4.00 Evans, Dawn L.  
4.00 Gill, Jadie L.  
4.00 Guinn, Latoya C.  
4.00 Hayes, Anthony D.  
4.00 Haynes, Lashaquay J.  
4.00 Inkumsah, Kobina K.  
4.00 Ivy, Karen Rose-Ann  
4.00 Junior, Lamesha M.  
4.00 Keys, Lindsey L.  
4.00 King, Felicia L.  
4.00 Launer, Amanda C.  
4.00 Ledoux, Dana R.  
4.00 Lyons, Rose-Marie U.  
4.00 McGrew, Allen D.  
4.00 Nichols, Jason P.  
4.00 Robertson, Cynthia P.  
4.00 Robinson, Abraham G., II  
4.00 Russell, Raquel M.  
4.00 Saleem, Ghazala Tanveer  
4.00 Smith, Ashley N.  
4.00 Tewoldeberhan, Alem  
4.00 Tingling, Joseph D.  
4.00 Waiters, Kacie D.  
4.00 Wilson, Randall  
3.94 Humphrey, Antoinette J.  
3.94 Massaquoi, Mohammed A., Jr.  
3.93 Eziefu, Akwugo A.  
3.93 Thomas, Courtney M.

3.85 Ray, Leonard S.  
3.85 White Antoinette M.  
3.83 Coleman, Michael J., Jr.  
3.83 Gilbert, Shaunita A.  
3.83 Hubbard, Jennifer L.  
3.83 Johnson, Jade K.  
3.83 Moore, Curtiss R.  
3.83 Reed, Misty L.  
3.83 Simien, Ileana M.  
3.82 Blanson, Vernon L., Jr.  
3.82 Butler, Mandell A.  
3.82 Byrd, Jim F.  
3.82 Collie, Chabli S.  
3.82 Dade, Jonathan L.  
3.82 Stewart, Christopher D.  
3.82 Wilmot, Nana A.  
3.81 Cameron, Andre D.  
3.81 Eure, Taniece R.  
3.81 Famber, Anitra S.  
3.81 Manuel, Tierashia S.  
3.81 Watson, Jimetra V.  
3.81 Weathers, Tonica R.  
3.80 Adams, Alaina E.  
3.80 Anderson, Krystal S.  
3.80 Fitch, Dana J.  
3.80 Gee, Damon K.  
3.80 Glenn, Jayruther  
3.80 Hall, La'Mond A.  
3.80 Massaquoi, Janola L.  
3.80 Massaquoi, Wonoh A.  
3.80 McDowell, Tad G.  
3.80 Rideau, Dionne W.  
3.80 Sam, Rodney  
3.80 Smith, Shelby W-M.  
3.78 Bridges, Andrea N.  
3.78 Hussein, Hawalul A.  
3.76 Dow, Shonalta M.  
3.76 Jones, Breta T.  
3.76 Thomas, Arthur R.  
3.76 Ashford, Yatishe Y.  
3.76 Igbo, Nnenna Lucy  
3.76 Kossie, Larry G.  
3.76 Makori, Fredrick O.  
3.75 Chatman, Crystal E.  
3.75 Landry, Alden M.  
3.75 Lawhon, Edward L.  
3.75 Montes, Laura L.  
3.75 Nyingo, Joachim T.  
3.75 Ross, Brian P.  
3.75 Terrell, Charity J.  
3.75 Turner, Patricia A.  
3.75 Waites, Adrienne M.  
3.75 White, Paulene M.  
3.75 Williams, Micoke K.  
3.75 Woodard, Tiffany C.  
3.73 Jones, Roshunda D.  
3.73 Jordan, Michelle R.  
3.70 Sanders, Charcacia T.  
3.69 McNeal, Alyson T.  
3.68 Uzoegwu, Uchechi S.  
3.66 Andrews, Nichole R.

|      |                           |      |                            |      |                             |
|------|---------------------------|------|----------------------------|------|-----------------------------|
| 3.66 | Charles, Phyllis G.       | 4.00 | Jackson, Ya'Metrius L.     | 4.00 | Judge, Dena V.              |
| 3.66 | Dent, David M.            | 4.00 | Johnson, Tresa D.          | 4.00 | Llanas-Trejoo, Mary H.      |
| 3.66 | Jardan, Freeman C., III   | 4.00 | Joyner, Sara E.            | 4.00 | Moore, Sherry D.            |
| 3.66 | Sellers, Tiffany V.       | 4.00 | Simpson, Candace A.        | 4.00 | Roberts, Lisa R.            |
| 3.66 | Sonnier, Mary L.          | 4.00 | Simpson, Roxanne Y.        | 4.00 | Robinson-Smith, Dorothy L.  |
| 3.66 | Taylor, Erica W.          | 3.85 | Foncham, Hannah A.         | 4.00 | Sims, Rozzana               |
| 3.64 | Antia, Okon B., Jr.       | 3.82 | Ellis, Cushana K.          | 4.00 | Smith, Latonya S.           |
| 3.64 | Epps, Brian D.            | 3.80 | Banks, Dante A.            | 4.00 | Torres, Lidia E.            |
| 3.64 | Johnson, Carmen D.        | 3.80 | Boyer, Alla S.             | 4.00 | Williams, Latasha M.        |
| 3.64 | Tilley, Kendra D.         | 3.80 | Brown, Antoinique R.       | 4.00 | Wilson, Angela R.           |
| 3.62 | Kujichagulia-Seitu, Taiwo | 3.80 | Chaisson, Riya M.          | 3.93 | Chalmers, Amber W.          |
| 3.62 | McDonald, Ashley S.       | 3.80 | Cole, Tabatha L.           | 3.93 | Egbuonye, Nwando            |
| 3.61 | Cummings, Christie L.     | 3.80 | Cooley, Ida M.             | 3.83 | Berry, Joeann W.            |
| 3.61 | Johnson, Annisa           | 3.80 | Emanuel, Almika R.         | 3.83 | Falke, Amber N.             |
| 3.61 | Sherman, Aisha I.         | 3.80 | Fowler, Cameron S.         | 3.83 | Tugwell, Lindsey Michelle   |
| 3.60 | Autry, Albert J.          | 3.80 | Kirven, Chenise R.         | 3.83 | Turner, Joylyner            |
| 3.60 | Harris, Natasha S.        | 3.80 | Lilly, Kedra B.            | 3.82 | Herbin, Nohelani M.         |
| 3.60 | McClendon, Tanya N.       | 3.80 | Muchenje, Duen T.          | 3.81 | Boone, Tabettha Q.          |
| 3.60 | Stelly, Jamie E.          | 3.80 | Russ, Kayla E.             | 3.81 | Diamantis, Teresa A.        |
| 3.60 | Vanner, Tahira I.         | 3.75 | Brown, Tenika G.           | 3.81 | Gosserand, Phillip J.       |
| 3.60 | Williams, Tamille         | 3.75 | Davis, James D.            | 3.81 | Sifuentez-Bazor, Melissa R. |
| 3.58 | Richee, Kamarr A.         | 3.75 | Goebel, Sherri M.          | 3.80 | Davis, Daron A.             |
| 3.58 | Simpson, Jessica N.       | 3.75 | McElroy, Verice N.         | 3.80 | Hageman, Beth E.            |
| 3.58 | Scott, Taneka N.          | 3.75 | Thomas, Joseph J., III     | 3.80 | Hodge, Nakeatha D.          |
| 3.56 | Henry, Desirae M.         | 3.66 | Granger, Elijah            | 3.80 | McGregor, Tamela F.         |
| 3.55 | Lofters, Andre D.         | 3.66 | Hall, Michael J.           | 3.80 | Ridley, Steadman D.         |
| 3.53 | Hobby, Michael C.         | 3.66 | Osborne, Natasha A.        | 3.80 | Smith, Tamara L.            |
| 3.53 | Ware, Charles D., Jr.     | 3.66 | Spencer, Arturis I.        | 3.78 | Koester, Misty L.           |
| 3.53 | Fernandez, Christopher J. | 3.64 | Loston, Gilbert W.         | 3.76 | Mosley, Lashonda N.         |
| 3.52 | Rabsatt, Latasha A.       | 3.60 | Broadus, Shawntel          | 3.75 | Bailey, Talia D.            |
| 3.52 | Roberts, Brandon W.       | 3.60 | Cannonier-Harris, Karen C. | 3.75 | Bonner, Renetta Y.          |
| 3.52 | Wilson, Elan S.           | 3.60 | Elliott, Eddie B.          | 3.75 | Corley, Delane Z.           |
| 3.50 | Barnes, Katie E.          | 3.60 | Freeman, Brandi Y.         | 3.75 | Jenkins, Tyisha N.          |
| 3.50 | Bates, Rhonda D.          | 3.60 | Jackson, Terese L.         | 3.75 | Johnson, Demerick B.        |
| 3.50 | Birdwell, Stephanie K.    | 3.60 | Portis, Brittany Y.        | 3.75 | Pratt, Lakesha A.           |
| 3.50 | Brown, Shamara S.         | 3.60 | Rahaman, Neil              | 3.66 | Epps, Samaria B.            |
| 3.50 | Cole, Christine A.        | 3.60 | Santos, Marline S.         | 3.66 | Flemings, Shemonica Y.      |
| 3.50 | Cooper, Brandi L.         | 3.60 | Walker, Raenata D.         | 3.66 | Robinson, Derron H.         |
| 3.50 | Cunningham, Khrystian N.  | 3.60 | Watkins, Creshendalh C.    | 3.66 | Ware, Shelbi E.             |
| 3.50 | Curry, Erica              | 3.60 | White, Ashley R.           | 3.64 | Geigley, Eric W.            |
| 3.50 | Finister, Michell R.      | 3.57 | Stringfellow, Kendric D.   | 3.64 | O'Neil, Herbert O., Jr.     |
| 3.50 | Gavin, Valrie H.          | 3.53 | Geary, Latoya C.           | 3.64 | Saveat, Jada P.             |
| 3.50 | Grizzell, Candice Marie   | 3.53 | Lawhorn, Lamon B.          | 3.62 | Freeman, Lauren M.          |
| 3.50 | Hall, Steve W.            | 3.52 | Drisdale, La'Kyshia S.     | 3.62 | Taylor, Shaterra R.         |
| 3.50 | Henderson, Kristi W.      | 3.50 | Dabney, Jamie L.           | 3.62 | Webster, Kamell             |
| 3.50 | Howe, Makesi C.           | 3.50 | Garrett, Brian A.          | 3.61 | Day, Crystal R.             |
| 3.50 | Lennon, Jemyre A.         | 3.50 | Gordon, Telford            | 3.60 | Colvin, Allan G.            |
| 3.50 | Lewis, Shaye K.           | 3.50 | Hightower, Brandi J.       | 3.60 | Fleming, Kenisha E.         |
| 3.50 | Matthews-Tyree, Chris     | 3.50 | Johnson, Dominique E.      | 3.60 | Johnson, Kakesha J.         |
| 3.50 | Milton, Nicole R.         | 3.50 | Jordan, Julie Ann          | 3.60 | Zorn, Jacob                 |
| 3.50 | Moses, Kiki S.            | 3.50 | Lacy, Gardenia C.          | 3.57 | Gilliam, Myishea R.         |
| 3.50 | Onuoha, Jane              | 3.50 | Martin, Gerald C.          | 3.57 | Lathon, Monta C.            |
| 3.50 | Richardson, Tamika R.     | 3.50 | McCraw, Kevin F.           | 3.57 | Thompson, Crystal J.        |
| 3.50 | Sanders, Tiphanie L.      | 3.50 | Menefee, Dawnyell J.       | 3.56 | Nash, Atiya S.              |
| 3.50 | Scott, Alfred O.          | 3.50 | Miller, Alvin S.           | 3.56 | Stephenson, Nova'Sha K.     |
| 3.50 | Shaw, Lisa R.             | 3.50 | Moore, Valencia M.         | 3.52 | Rogers, Katrina L.          |
| 3.50 | Smith, Fallon R.          | 3.50 | Townsend, Fondrae E.       | 3.50 | Billups, Dawn A.            |
| 3.50 | Smith, Tasha M.           |      |                            | 3.50 | Boykins, James, III         |
| 3.50 | Spivey, Mark              |      |                            | 3.50 | Camario, Patricia D.        |

#### COLLEGE OF BUSINESS

|      |                     |
|------|---------------------|
| 4.00 | Allen, Randy O.     |
| 4.00 | Coleman, Richard D. |
| 4.00 | Dunlap Felicia R.   |
| 4.00 | Henry, Clement C.   |

#### COLLEGE OF EDUCATION

|      |                     |
|------|---------------------|
| 4.00 | Barrs, Jamie L.     |
| 4.00 | Ellison, Eunetra S. |
| 4.00 | Finley, Beverly A.  |
| 4.00 | Jackson, Sandra G.  |
| 4.00 | Jackson, Terral V.  |
| 4.00 | Jones, Natalie T.   |

3.50 Shanks, Glendria M.  
 3.50 Spivey, Talmadge L.  
 3.50 Taylor, Aleysha D.  
 3.50 Tompkins, Kabir D.  
 3.50 Wright, Tamika L.

**COLLEGE OF ENGINEERING**

4.00 Allen, Dyron T.  
 4.00 Ayuk, Eric E.  
 4.00 Barber, Darrin E.  
 4.00 Bolding, Landerrick  
 4.00 Bowman, Jeremi D.  
 4.00 Dorsey, William W.  
 4.00 Hollie, Nekkia N.  
 4.00 Johnson, Timothy T.  
 4.00 Keeton, Joshua A.  
 4.00 Le Gaux, Clyde R., III  
 4.00 Mburu, Michael K.  
 4.00 Meyberg, Sergio F.  
 4.00 Moore, Faye L.  
 4.00 Pacheco, Elsy C.  
 4.00 Phillips, Johann L.  
 4.00 Robinson, Tejan A.  
 4.00 Rodriguez, Cynthia B.  
 4.00 Sherman, Andre' R.  
 4.00 Sims, Ryan L.  
 4.00 Wilson, Keith R.  
 4.00 Young, Jessica E.  
 3.94 Wilson, Sean J.  
 3.93 Egelston, John W.  
 3.92 Carr, Kattina  
 3.87 Escobar-Forrest, Alberto  
 3.85 Pemba, Serge M.  
 3.82 Moore, Caralotta L.  
 3.81 Bethel, Mark V.  
 3.81 Bursey, Stuart F.  
 3.81 Jackson, Matthew A.  
 3.81 Thomas, Ronnie D.  
 3.91 Voros, Justin M.  
 3.80 Fonteno, Lela J.  
 3.80 Hyatt, Kenesha A.  
 3.78 Mason, Mwangi C.  
 3.77 Punch, Wesley E.  
 3.76 Powell, Douglas O.  
 3.76 Speights, Kanisha L.  
 3.76 Smith, Christopher R.  
 3.75 Adelekan, Adebawale A.  
 3.75 Alexander, Kimberly L.  
 3.75 Guinyard, James W.  
 3.75 Northcutt, Avione Y.  
 3.75 Ochoa, Mirna Y.  
 3.75 Radford, Dana S.  
 3.75 Ratcliff, Melinda R.  
 3.73 Morgan, Laquasha M.  
 3.71 Jones, Jolanda R.  
 3.68 Etsibah, Joseph M.  
 3.66 Bell, Alecia L.  
 3.66 Mack, Anthony T.  
 3.66 Nelson, Tenecia S.  
 3.64 Alli, Olawale O.  
 3.64 Crawford, Fredrick R.  
 3.64 Hussein, Abdi A.  
 3.63 Farquharson, Julian W.  
 3.62 Anderson, Eli C.  
 3.62 Barrett, Christina E.

3.62 Davis, Raymond, III  
 3.62 Evans, Brandalynn N.  
 3.62 Hawkin, Ebony D.  
 3.62 Mosby, Kevin C.  
 3.62 Phillips, Altovise J.  
 3.62 Richardson, Paul F., III  
 3.62 Tucker, William S., IV  
 3.62 Ward, David E.  
 3.62 Weir, Gerval J.  
 3.60 Baker, Jeffery K., Jr.  
 3.60 Brown, Jeremy D.  
 3.60 Douglin, John S.  
 3.60 Fields, Tamara S.  
 3.60 Lewis, Kimberly J.  
 3.60 Pete, Tonkia S.  
 3.60 Robotham, Nikolai A.  
 3.60 Schumacher, Nedra A.  
 3.60 Simpson, Earwyn R.  
 3.60 Watson, Krystal T.  
 3.58 Bryant, Anika N.  
 3.58 Kirby, Paul H., III  
 3.58 Goins, Jolie V.  
 3.58 Lewis, Jeremy L.  
 3.57 Orok, Orok Effiong  
 3.57 Rollins, Nathaniel, Jr.  
 3.57 Waddleton, George M. II  
 3.57 Watson, Rose L.  
 3.56 Arthur, Paul M.  
 3.56 Davis, Micheal G.  
 3.56 Henderson, Larry D., II  
 3.56 Lyons, K'Aura M.  
 3.56 Mayhorn, Ebony T.  
 3.56 Rowden, Marcus J.  
 3.53 Benard, Michael A.  
 3.53 Lavergne, Chasity S.  
 3.53 Ray, Curtis F.  
 3.53 Thompson, Ellisia J.  
 3.50 Brown, Daine O.  
 3.50 Comeaux, Amber L.  
 3.50 Echols, Antonio T.  
 3.50 Fanner, Lawanda L.  
 3.50 Harris, Robert L., Jr.  
 3.50 Thomas, Shemesha S.  
 3.50 Tillman, Jeris D.  
 3.50 Young, Nathaniel, III  
 3.50 Zapata, Maria L.

**SCHL OF JUVENILE JUSTICE & PSYCHOLOGY**

4.00 Chapa, Michael  
 4.00 Evans, Latoya Monique  
 4.00 Goodman, Monique R.  
 4.00 Johnson, Lynell J.  
 4.00 Joseph, Sheretta  
 4.00 Kilpatrick, Karen R.  
 4.00 McCown, Kasey Lee  
 4.00 Moore, Michelle D.  
 4.00 Sibley, Kara E.  
 4.00 Taylor, Lois S.  
 4.00 Toney, Richard E.  
 4.00 Waters, Demitra G.  
 3.83 Clark, Adrien D.  
 3.83 McKinney, Latresha  
 3.83 Small, Jon'ville A.  
 3.83 Washington, Charvette R.  
 3.81 Abdul-Nafi, Yusuf

3.80 Barnett, Gretchen R.  
 3.80 Ruggs, Enrica N.  
 3.80 Sanchez, Cara-Lee H.  
 3.80 Thornton, Samantha L.  
 3.80 Travis, Quinnisha M.  
 3.76 Elogada, Estrelita  
 3.75 Bellard, Amanda R.  
 3.75 Evans, Kourtnei C.  
 3.75 Jones, Sharon  
 3.75 Machen, Christal G.  
 3.75 Nathan, Sharla R.  
 3.75 Robinson, Arthur L., III  
 3.75 Williams, Nyeshia N.  
 3.71 Thomas, Disiree A.  
 3.66 Bogus, Monique S.  
 3.66 Johnson, Kendia D.  
 3.66 Russell, Kandria J.  
 3.66 Smith, Lyonel B.  
 3.60 Brown, Roshunda E.  
 3.60 Daniel, Angela D.  
 3.60 Few, Belinda C.  
 3.60 Harley, Robert Dion  
 3.60 Holmes, Dennis L., Jr.  
 3.60 King, Assanatu E.  
 3.60 Machinsky, Sharon L.  
 3.60 Mathews, Jayhea' S.  
 3.60 Winston, Curtis L., Jr.  
 3.57 Miles-Bloxson, La'karsha D.  
 3.57 Smith, Jerlene S.  
 3.57 Smith, Jermaine J.  
 3.50 Anosike, Kelechi B.  
 3.50 Broussard, Deonte D.  
 3.50 Curry, Iquetta C.  
 3.50 Davis, Tamaya J.  
 3.50 Hicks, Pamela L.  
 3.50 Hutchings, Carolyn D.  
 3.50 Lott, Natalie R.  
 3.50 Matthews, Meredith S.  
 3.50 Moore, Melissa A.  
 3.50 Robertson, Mark A.  
 3.50 Ross, Quinesha L.  
 3.50 Watkins, Johnitha F.

**COLLEGE OF NURSING**

4.00 Bigham, Krystal M.  
 4.00 Harris, Lester E.  
 3.84 Concepcion, Charese C.  
 3.82 Silas, Kyanna J.  
 3.81 Harris, Lacrystal Y.  
 3.81 Murphy, Rashanda R.  
 3.81 Sasu, Esther A.  
 3.81 Turner, Melissa D.  
 3.80 Derrick, Carolyn J.  
 3.80 Goodwin, Savannah C.  
 3.80 Hayes, Tanya L.  
 3.80 King, Yoshandra R.  
 3.80 Le Gaux, Heather N.  
 3.78 Arvie, Anastasia  
 3.76 Cajipe, Charlyn A.  
 3.76 Carey, Camilya K.  
 3.75 Henry, Douglas M.  
 3.75 Simpson, Krystle P.  
 3.75 Wiley, Daphne L.  
 3.69 Celestine, Nakeisha D.  
 3.69 Scroggins, Gloria J.

3.66 Bailey, Lucinda V.  
3.66 Hazeley, Gekeya L.  
3.66 McDonald, Kenitra L.  
3.64 Hall, Aubrey  
3.62 Fisher, Demeatrice N.  
3.62 Stanton, Shenna M.  
3.61 Johnson, Valencia Y.  
3.61 Jones, Cassandra Y.  
3.60 Burgos, Marites C.  
3.60 Michaels, Eileen R.  
3.60 Rolland, Leticia V.  
3.60 Starr, Andrea J.  
3.60 Williams, Donna R.  
3.57 English, Nathta S.  
3.57 Johnson, Shaquasja P.  
3.57 Shirrell, Robert M.  
3.57 Thomas, Shanterakia D.  
3.57 Young, Lakeisha N.  
3.53 Cortez, Elias  
3.53 Griffin, Christie B.  
3.53 Mable, Crystal J.  
3.53 Martin, Doris A.  
3.53 Minor, Tarryne P.  
3.53 Virgin, Gina R.  
3.52 Fairfax, Aida M.  
3.50 Bonner, Kateika L.  
3.50 Davis, Ashley M.  
3.50 Jackson, Tasha D.  
3.50 Richards, Kharima S.

#### UNIVERSITY COLLEGE

4.00 Gamble, Yolanda C.  
3.75 Arceneaux, Mara D.

# Prairie View Co-EDS

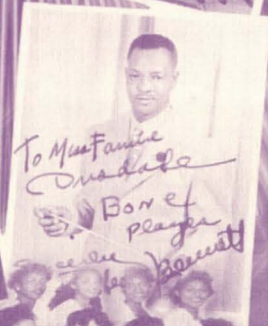

PRAIRIE VIEW A&M UNIVERSITY

© 2008  
Roshon L. 281-448-6453  
manifestent@hotmail.com  
281-448-6453  
09/08/08

*Honoring*  
*The Prairie View Co-eds*  
*For a Lifetime of Achievement*

At Prairie View

**Bettye Bradley**

*Years in Band:* 1944 – 1945

*Major:* Music

*Instrument:* Tenor Saxophone

**Marguerite Bradshaw**

*Years in Band:* 1942

*Major:* Music

*Instrument:* Trombone

**Clora Bryant**

*Years in Band:* 1943 – 1945

*Major:* Music

*Instrument:* Trumpet

**Fannie Drisdale**

*Years in Band:* 1943 – 1944

*Major:* Home Economics

*Instrument:* Trombone

**Helen Cole**

*Years in Band:* 1943 – 1945

*Major:* Business Administration

*Instrument:* Drummer

**Izola FedFord**

*Years in Band:* 1944 – 1945

*Major:* Mathematics

*Instrument:* Trumpet

**Flores Jean Davis**

*Years in Band:* 1942 – 1944

*Major:* Home Economics

*Instrument:* Trumpet

After Prairie View

**Bettye Jayne Bradley Kimbrough (1924 – 2001)**

Represented by Dr. Jackie Kimbrough (Daughter)

*Last Residence:* Tyler, TX

*Career:* Music Teacher

*A Career Highlight:* Outstanding Texas Educator for 40 years

**LaVerne Marguerite Bradshaw**

*Residence:* Denison, TX

*Career:* Piano and Voice Teacher (Retired)

*A Career Highlight:* Outstanding Texas Educator for 32 years

**Clora Larea Bryant**

*Residence:* Los Angeles, CA

*Career:* Teacher and Singer

*A Career Highlight:* Recipient of the 2002 Mary Lou Williams Women in Jazz Awards at the John F. Kennedy Center for Performing Arts

**Fannie Mae Drisdale Burt**

*Residence:* Austin, TX

*Career:* Clerk Stenographer and Teacher (Retired)

*A Career Highlight:* Outstanding Texas Educator for 27 years

**Helen Pauline Cole**

*Residence:* Denison, TX

*Career:* Musician

*A Career Highlight:* Performed with her band in fourteen South American countries

**Izola Ethel FedFord Collins**

*Residence:* Galveston, TX

*Career:* Teacher (Retired)

*A Career Highlight:* President of the Board of Trustees for Galveston ISD

**Flores Jean Davis Mareau Webb (1923 – 1993)**

Represented by Flores Jean Bishop (Daughter)

*Last Residence:* San Diego, CA

*Career:* Teacher, Assistant Principal

*A Career Highlight:* Retired from the Chicago Board of Education in 1988

## At Prairie View

**Margaret Grigsby**  
*Years in Band:* 1943 – 1944  
*Major:* Biology  
*Instrument:* Trombone

**Charlotte Sims**  
*Years in Band:* 1942 – 1944  
*Major:* Music  
*Instrument:* Saxophone

**Argie Mae Edwards**  
*Years in Band:* 1943 – 1944  
*Major:* Music  
*Instrument:* Base Violin

**Ernest Mae Crafton**  
*Years in Band:* 1943 – 1945  
*Major:* Music  
*Instrument:* Baritone Saxophone

**Marion Bridges**  
*Years in Band:* 1942 – 1944  
*Major:* Home Economics  
*Instrument:* Trumpet

**Elizabeth Thomas**  
*Years in Band:* 1943 – 1947  
*Major:* Business Administration  
*Instrument:* Trumpet

*Other Co-eds not Represented at the Ceremony:* Odessa Allen, Helen David, Bert Etta Davis, Marcellus Gauthier, Alice Jones Grubbs, Adabelle Houston, Elizabeth Johnson, Thelma Langham, Bernice Payne, Jewell Simmons, Una White, Melvia Wrenn

*Band Director:* Will Henry Bennett

## After Prairie View

**Margaret Elizabeth Grigsby, M.D.**  
*Residence:* Washington, D.C.  
*Career:* Professor (Retired)  
*A Career Highlight:* Professor of Medicine at Howard University College of Medicine for 41 years

**Charlotte Sims Walker Maywether**  
*Residence:* Atlanta, GA  
*Career:* Civil Rights Activist  
*A Career Highlight:* Awards from many organizations, including the NAACP

**Argie Mae Edwards Medearis**  
*Residence:* Waco, TX  
*Career:* Owner of Medearis Bail Bonds Service  
*A Career Highlight:* Outstanding Texas Educator for 37 years

**Ernest Mae Crafton Miller**  
*Residence:* Austin, TX  
*Career:* Self-employed Musician  
*A Career Highlight:* Performed for President Lyndon B. Johnson

**Marion Bridges Kirby Simon**  
*Residence:* Beaumont, TX  
*Career:* Teacher (Retired)  
*A Career Highlight:* Outstanding California Educator for 26 years

**Elizabeth Thomas Smith**  
*Residence:* New York, NY  
*Career:* Food Manager and Caterer (Retired)  
*A Career Highlight:* Member of the Bronx concert singers, directed by Jeffery Fairwether



