

Prairie View A&M University

Digital Commons @PVAMU

---

Commencement and Convocation Exercises

Academic Affairs Collections

---

11-1-1990

## Inaugural Convocation Exercises - November 1990

Prairie View A&M University

Follow this and additional works at: <https://digitalcommons.pvamu.edu/academic-affairs>

---

### Recommended Citation

Prairie View A&M University. (1990). Inaugural Convocation Exercises - November 1990. Retrieved from <https://digitalcommons.pvamu.edu/academic-affairs/228>

This Conference Proceeding is brought to you for free and open access by the Academic Affairs Collections at Digital Commons @PVAMU. It has been accepted for inclusion in Commencement and Convocation Exercises by an authorized administrator of Digital Commons @PVAMU. For more information, please contact [hvkoshy@pvamu.edu](mailto:hvkoshy@pvamu.edu).



INAUGURATION OF  
JULIUS WESLEY BECTON, JR.  
AS THE  
FIFTH PRESIDENT  
OF  
PRAIRIE VIEW A&M UNIVERSITY



THURSDAY, NOVEMBER 1, 1990

AT

10:30 A.M.

HEALTH AND PHYSICAL EDUCATION BUILDING  
PRAIRIE VIEW, TEXAS

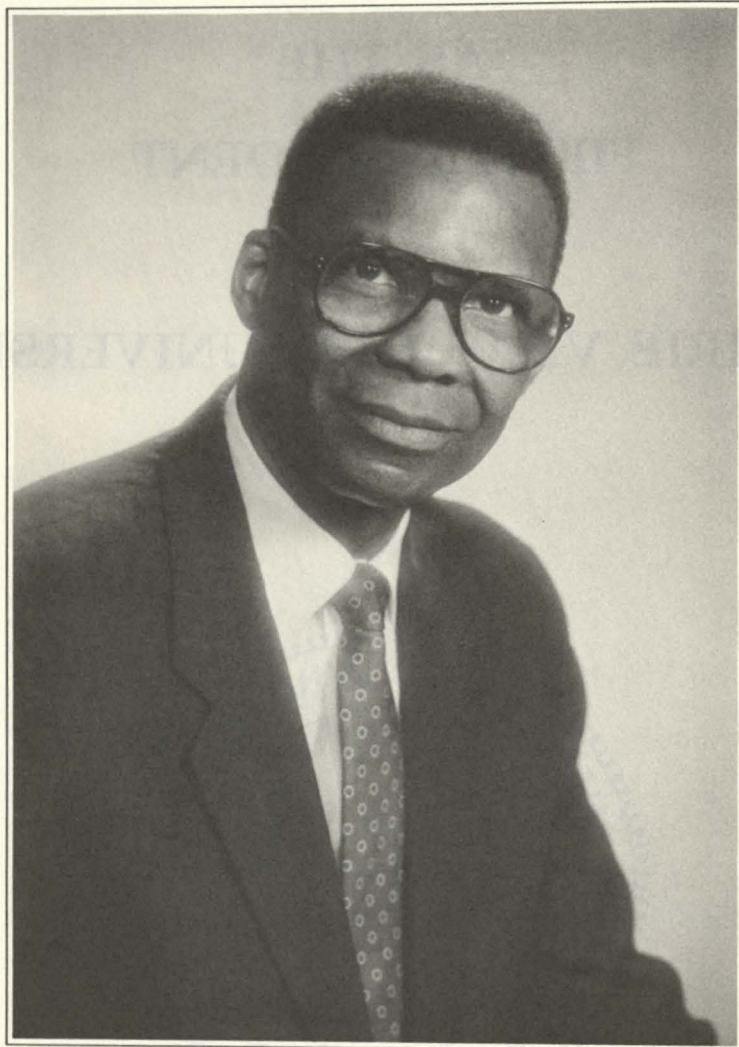

JULIUS WESLEY BECTON, JR.  
THE  
FIFTH PRESIDENT  
OF  
PRAIRIE VIEW A&M UNIVERSITY

# JULIUS W. BECTON, JR., Lt. Gen. (USA-Ret.)

## PRESIDENT

President Julius Wesley Becton's public service career includes two key federal positions after nearly 40 years of active commissioned service in the U.S. Army and rising to the rank of lieutenant general. He is the first graduate of Prairie View A&M University to attain star rank in the military. In November 1989 The Texas A&M University System Board of Regents unanimously elected him President of Prairie View A&M University.

After receiving his B.S. degree in mathematics from Prairie View A&M University in 1960, he later earned his M.A. degree in economics from the University of Maryland in 1967. He is also a graduate of top military schools, including the U.S. Army Command and General Staff College, the Armed Forces Staff College and the National War College. He holds honorary degrees from Huston-Tillotson College in Austin and Muhlenberg College in Allentown, Pennsylvania.

He enlisted in the U.S. Army in July 1944 and graduated from Officer's Candidate School in 1945. A veteran of World War II and the Korean and Vietnam conflicts, he has served in many positions at posts throughout this country. Overseas duties carried him to Germany, the Philippines, France, the Southwest Pacific, Korea, and Japan. His active duty assignments included Deputy Commanding General, U.S. Army Training and Doctrine Command; Commander, VII U.S. Corps in Germany; and Commander, 1st Cavalry Division; Commander, U.S. Army Test and Evaluation Agency.

He served 22 months as director of the Office of U.S. Foreign Disaster Assistance before being nominated by the President and confirmed by the Senate as director of the Federal Emergency Management Agency, a position he held for nearly four years before moving into the private sector. Prior to his acceptance of the position of president of Prairie View A&M University, he served as chief operating officer for American Coastal Industries.

President Becton also recently completed service as the chairman of a New Select Group of the Senior Civil Emergency Planning Committee of NATO in Brussels, Belgium.

The native of Bryn Mawr, Pa., served as the secretary on the World Board of Governors for the United Services Organization (USO). He is 1st Vice President of the U.S. Armor Association, a member of the Federal Emergency Management Agency Advisory Board, the Board of Trustees for Valley Forge Military Academy and Junior College, and the Defense Equal Opportunity Management Institute Board of Visitors. He has recently been appointed a member of President Bush's Advisory Board for Historically Black Colleges and Universities, and a Board member of The Fund for Improvement of Post Secondary Education. He has been listed in many Who's Who directories and was named by *Ebony Magazine* several times as "One of the 100 Most Influential Blacks in America." Other honors include the Distinguished Service Awards for the Association of the U.S. Army and the Federal Emergency Management Agency; Distinguished Knight, Order of St. George; and Honorary Colonel, 17th Cavalry Regiment.

He is married to the former Louise Thornton, and they have five children—Shirley, Karen, Joyce, Renee and Wesley. They also have six grandchildren and one great grandson.

# FALL CONVOCATION AN 1890 CENTENNIAL CELEBRATION

Presiding . . . A. Ramon Thomas  
President, Student Government Association

- PRELUDE: "The Heavens Declare The Glory of God" ..... Benedetto Marcello  
Danny R. Kelley, Organist
- INVOCATION ..... Adrienne Hayes  
Vice President, Student Government Association
- POSTING OF THE COLORS ..... AROTC and NROTC Color Guard
- MUSIC: "The Star Spangled Banner" ..... Francis Scott Key  
Frank L. Hallum, Mr. Prairie View A&M University
- THE OCCASION ..... Melanie Ellis  
Senior, Home Economics-Merchandising
- MUSIC: "Psalm and Alleluia" ..... Marvin Curtis  
University Concert Choir
- INTRODUCTION OF THE SPEAKER ..... Julius W. Becton, Jr. '60  
President, Prairie View A&M University
- ADDRESS ..... General Colin L. Powell  
Chairman, Joint Chiefs of Staff, Washington, D.C.
- RESPONSE ..... Lt. General Calvin A. H. Waller '59  
Commanding General, I Corps, Ft. Lewis, Washington
- MUSIC: "Festivo" ..... Vaclav Nelhybel  
University Marching Band and 2nd Armored Division Band
- PRESENTATIONS  
The Army ROTC ..... CDT/LTC Zackary Jarmon  
The Navy ROTC ..... MIDN/CMDR Alfred Marshall  
Prairie View A&M University ..... Jolie McKeel  
Miss Prairie View A&M University
- AWARDING OF HONORARY DEGREE ..... Julius W. Becton, Jr. '60  
President, Prairie View A&M University
- MUSIC: "Rockin' Jerusalem" ..... André J. Thomas  
University Concert Choir
- RECOGNITION OF GUESTS ..... Linda Willis  
Assistant Administrator for Home Economics, Cooperative Extension Program
- ANNOUNCEMENTS ..... Kenneth Haley '84  
Instructor, English and Foreign Languages
- ALMA MATER: "Dear Prairie View" ..... Fuller-Sibelius
- RETIRING OF THE COLORS ..... AROTC and NROTC Color Guard
- BENEDICTION ..... Rev. Cube Charleston '61

# ORDER OF THE PROCESSIONAL

## SECTION ONE

The Chief Marshal — Marion Henry  
The Bearer of the Colors & Mace

## SECTION TWO

The Marshal — George Stafford, '48  
Members of the Texas A&M System Board of Regents  
Texas A&M University System Officials  
The Representatives from Governmental Organizations

## SECTION THREE

The Marshal — Freddie L. Frazier, '62  
The Presidents and Other Delegates from Colleges and Universities  
The Representatives from Civic Organizations and Foundations

## SECTION FOUR

The Marshal — Clarissa G. Booker, '68  
The Official Delegates from Learned and Professional Societies  
The Representatives from Associations and Affiliations

## SECTION FIVE

The Marshal — Lillian Bernard, '69  
The Faculty Emeriti

## SECTION SIX

The Marshal — John Fuller, '69  
The Faculty of Prairie View A&M University

## SECTION SEVEN

The Marshal — Renée Bialas  
The Student Organizations

## SECTION EIGHT

The Marshal — Dorisula W. Hawkins, '67  
The Presidential Party

# DELEGATES

## COLLEGES AND UNIVERSITIES

- |      |   |      |  |
|------|---|------|--|
| 1636 | HARVARD UNIVERSITY<br>Michael Nicholas Pocalyko<br>Alumnus  | 1869 | TRINITY UNIVERSITY<br>Earl M. Lewis<br>Professor Emeritus  |
| 1740 | UNIVERSITY OF PENNSYLVANIA<br>Gary R. Barton<br>Alumnus   | 1871 | ALCORN STATE UNIVERSITY<br>Walter Washington<br>President  |
| 1787 | UNIVERSITY OF PITTSBURG<br>Francene Aaron<br>Alumna   | 1871 | SMITH COLLEGE<br>Leota Sigrid Boesen<br>Alumna   |
| 1789 | UNIVERSITY OF NORTH CAROLINA AT<br>CHAPEL HILL<br>Gale S. Huntington<br>Assistant Professor         | 1873 | WILEY COLLEGE<br>David L. Beckley<br>President   |
| 1837 | MUSKINGUM COLLEGE<br>Leroy Nelson<br>Alumnus  | 1875 | BRIGHAM YOUNG UNIVERSITY<br>James H. Matis<br>Alumnus  |
| 1842 | UNIVERSITY OF NOTRE DAME<br>Patrick Cooney<br>Alumnus   | 1876 | HUSTON-TILLOTSON COLLEGE<br>Lt. Gen. John Q. Taylor King<br>Director and Chair, Center for the<br>Advancement of Science, Engineering,<br>& Technology |
| 1845 | U.S. NAVAL ACADEMY<br>Captain Neil Block  | 1877 | JACKSON STATE UNIVERSITY<br>Everette L. Witherspoon<br>Executive Vice President  |
| 1848 | MUHLENBERG COLLEGE<br>Jonathan C. Messerli<br>President   | 1879 | SAM HOUSTON<br>STATE UNIVERSITY<br>Bobby K. Marks<br>Vice President for Academic Affairs and<br>Student Services                                       |
| 1855 | MICHIGAN STATE UNIVERSITY<br>Percy A. Pierre<br>Vice President for Research<br>and Graduate Studies | 1880 | SOUTHERN UNIVERSITY<br>Rose Glee<br>Director, Office of Grants,<br>Contracts and Research  |
| 1855 | PENN STATE UNIVERSITY<br>Michael R. Goodfriend<br>Alumnus   | 1882 | PAINÉ COLLEGE<br>William H. Harris<br>Alumnus  |
| 1857 | ILLINOIS STATE UNIVERSITY<br>Bruce Twenhafel<br>Director of Student Activities                      | 1884 | TEMPLE UNIVERSITY<br>Charles W. Devaney<br>Alumnus   |
| 1858 | IOWA STATE UNIVERSITY<br>Lenola Allen-Sommerville<br>Alumna   |      |  |



# DELEGATES

## COLLEGES AND UNIVERSITIES

- |  |  |
|--|--|
| <p>1885 STANFORD UNIVERSITY<br/>Stephen G. Tipps<br/>Alumnus</p>   | <p>1923 LAMAR UNIVERSITY — BEAUMONT<br/>Joseph Kavanaugh<br/>Associate Vice President<br/>and Dean of Students</p> |
| <p>1886 KENTUCKY STATE UNIVERSITY<br/>Verlene Davenport<br/>Alumna</p>                                     | <p>1923 TEXAS TECH UNIVERSITY<br/>Len Ainsworth<br/>Vice Provost</p>   |
| <p>1889 EAST TEXAS STATE UNIVERSITY<br/>Jerry D. Morris<br/>President</p>                                  | <p>1926 TYLER JUNIOR COLLEGE<br/>Booker T. Harlan<br/>Counselor/Director,<br/>Career Development and Placement</p> |
| <p>1889 UNIVERSITY OF NEW MEXICO<br/>James Lee Martin<br/>Alumnus</p>                                      | <p>1947 TEXAS SOUTHERN UNIVERSITY<br/>William H. Harris<br/>President</p>  |
| <p>1890 UNIVERSITY OF NORTH TEXAS<br/>Walt Parker<br/>Vice President for External Affairs</p>              | <p>1960 HOUSTON BAPTIST UNIVERSITY<br/>Lou Shields<br/>President of Faculty Assembly</p>                           |
| <p>1891 RICE UNIVERSITY<br/>Edward F. Hayes</p>  | <p>1965 FLORIDA ATLANTIC UNIVERSITY<br/>LaDonna Hudson<br/>Alumna</p>  |
| <p>1891 TEXAS LUTHERAN COLLEGE<br/>Elizabeth Graf<br/>Board of Regents Member</p>                          | <p>1965 TARRANT COUNTY JUNIOR COLLEGE<br/>DISTRICT<br/>Erma C. Johnson<br/>Vice Chancellor for Human Resources</p> |
| <p>1897 LANGSTON UNIVERSITY<br/>A. D. James<br/>Alumnus</p>  | <p>1965 UNIVERSITY OF TEXAS HEALTH<br/>SCIENCE CENTER AT SAN ANTONIO<br/>Mark V. Edwards<br/>Alumnus</p>           |
| <p>1899 TARLETON STATE UNIVERSITY<br/>Barry B. Thompson<br/>President</p>                                  | <p>1966 ANGELINA COLLEGE<br/>Patricia M. McKenzie<br/>Dean of Instruction and Admissions</p>                       |
| <p>1900 BAYLOR COLLEGE OF MEDICINE<br/>Robert J. Bacon, Sr.<br/>Assistant Dean</p>                         | <p>1971 CORPUS CHRISTI STATE UNIVERSITY<br/>Wallace Davis<br/>Interim President</p>                                |
| <p>1901 GRAMBLING STATE UNIVERSITY<br/>Joseph Morale<br/>Acting Vice President for<br/>Student Affairs</p> | <p>1971 HOUSTON COMMUNITY COLLEGE<br/>SYSTEM<br/>Charles A. Green<br/>Chancellor</p>                               |
| <p>1903 TEXAS WOMAN'S UNIVERSITY<br/>Mildred Parker<br/>Alumna</p>   |  |

# DELEGATES

## EDUCATIONAL ASSOCIATIONS AND LEARNED SOCIETIES

AMERICAN ASSOCIATION OF STATE COLLEGES & UNIVERSITIES

William J. Merrell

President

BETA BETA BETA HONOR SOCIETY

Ronald D. Humphrey

HOUSTON INDEPENDENT SCHOOL DISTRICT JROTC

Lt. Col. Willie M. Bratcher

EPSILON PI TAU HONOR SOCIETY

Charles T. Edwards

PHI BETA KAPPA HONOR SOCIETY

Vicki Seldon

THE SOCIETY OF SIGMA XI, THE SCIENTIFIC RESEARCH SOCIETY

John G. Okyere

PHI DELTA KAPPA

Mary Hawkins

TAU BETA PI ENGINEERING HONOR SOCIETY

R.N.S. Rao

## REPRESENTATIVES

### FOUNDATIONS, ORGANIZATIONS AND OTHER GROUPS

MONSANTO CHEMICAL COMPANY

Fred Thompson

Director of Total Quality

Joe Wiley

Manager Professional Recruiting

Colten Isadore

Engineering Technology Supervisor at Chocolate Bayou

# CITATIONS AND GREETINGS

ALBANY STATE COLLEGE  
ALCORN STATE UNIVERSITY  
AMERICAN PHILOSOPHICAL SOCIETY  
BRIGHAM YOUNG UNIVERSITY  
CASE WESTERN RESERVE UNIVERSITY  
COPPIN STATE COLLEGE  
ELIZABETH CITY STATE UNIVERSITY  
FAYETTEVILLE STATE UNIVERSITY  
FLORIDA ATLANTIC UNIVERSITY  
FLORIDA MEMORIAL  
FLORIDA STATE UNIVERSITY  
FORT VALLEY STATE COLLEGE  
GOVERNORS STATE UNIVERSITY  
HARVARD UNIVERSITY  
IOWA STATE UNIVERSITY  
JARVIS CHRISTIAN COLLEGE  
LINCOLN UNIVERSITY  
LOYOLA UNIVERSITY OF CHICAGO  
MORGAN STATE UNIVERSITY  
REED COLLEGE  
RENSSELAER POLYTECHNIC INSTITUTE  
SMITH COLLEGE  
SOUTHWESTERN UNIVERSITY  
TEXAS CHRISTIAN UNIVERSITY  
TEXAS WOMAN'S UNIVERSITY  
TRINITY UNIVERSITY  
TUFTS UNIVERSITY  
UNIVERSITY OF HAWAII  
UNIVERSITY OF CHICAGO  
UNIVERSITY OF FLORIDA  
UNIVERSITY OF KANSAS  
UNIVERSITY OF MICHIGAN  
UNIVERSITY OF SOUTH FLORIDA  
UNIVERSITY OF TOLEDO  
UNIVERSITY OF WISCONSIN-MILWAUKEE  
WILEY COLLEGE  
WINSTON-SALEM STATE UNIVERSITY

# INAUGURAL COMMITTEES

## STEERING COMMITTEE

Flossie M. Byrd, Chair

Louise Becton  
Pauline Bonner  
Hoover Carden  
Marion Henry  
John Hammond  
Timothy McWashington  
Edward Martin  
Elizabeth Noel  
J. E. Pennywell

Freddie Roberts  
Hubert D. Smith  
Vivian H. Smith  
Rayford Stephens  
Ramon Thomas\*  
Lorenzo Tramble  
Hal Walker  
Lucius Wyatt

Robert Ford  
John Fuller

Rubye Hebert  
Danny Kelley  
George Edwards

Seab Smith  
Verlie Tisdale

## INAUGURAL PROCESSIONAL / RECESSIONAL (cont'd)

## MUSIC COMMITTEE

Lucius Wyatt, Chair

Mark Phillips  
Thomas Wallace

## CULTURAL AND SCIENTIFIC EVENTS

Elizabeth M. Noel, Chair

Ross Clark  
Harold Dorsey  
Dorisula Hawkins  
Frank Jackson  
Myra McRoy\*  
Patricia Mosley  
Alfred Parks

Alden Reine  
Theodis Shine  
Bonita St. Julien\*  
Clarence Talley  
Joyce Thornton  
Linda Willis

A.D. Aldridge  
Brenda Anderson  
Louise Becton  
Pauline Bonner  
Jiles Daniels  
W. Van Johnson  
Ellsworth Mayfield  
J. E. Pennywell

Roopnarine Samaroo\*  
Edna Smith  
Elnora Smith  
Rayford Stephens  
E. Joahanne Thomas  
Gloria White  
Anita Williams\*  
John Williams

## PROGRAM COMMITTEE

Edward Martin, Co-Chair  
Flossie M. Byrd, Co-Chair

## FACILITIES: BUILDINGS AND GROUNDS

Timothy McWashington, Chair

Mr. Lorenzo Tramble  
Mr. Travis Washington

## PUBLICITY AND PUBLIC RELATIONS

John Hammond, Chair

Lawrence Bingley\*  
Larry Coleman  
Todd Davis\*  
Diana Fallis  
Tom Godwin  
Lori Gray  
Paris Kincade

Carol Means  
Vicki Minor  
Janet Campbell\*  
Kevin Lyons\*  
Marion Williams  
Penny Williams

## GUEST LIST, INVITATIONS, PROTOCOL

Hubert D. Smith, Chair

Brenda Anderson  
Irma Jean Carroll  
Paula Garrett  
Frank Jackson  
Jackie King  
Phyllis Martin

Cassandra Moore  
Walter Redd  
Edna Smith  
Gloria White  
Lora Williams

## SECURITY

Rayford Stephens, Chair

Johnny Boykin  
Frank Jackson

Gail Long  
Kenneth Mask

## HOSPITALITY COMMITTEE

Pauline Bonner, Chair

Willie Adams  
Marshall Brown  
Sybil Crombie  
Jacquitta Duncan\*  
Marion Henry

John Holyfield\*  
Lucille Pointer  
Hubert Smith  
Seab Smith  
Vivian Smith

## SOCIAL EVENTS AND FOOD SERVICE COMMITTEE

Vivian H. Smith, Chair

Louise Becton  
Linda Berry  
Pauline Bonner  
Osborne Clark  
Evelyn Daniels  
Freddie Frazier  
Tony Gonzales

Anthony Hanson\*  
Judy Jenkins  
Theodore Kelly  
Lydia Love  
Shondra Marshall\*  
Valerie O'Neal

## HOUSING AND MEMORABILIA

J. E. Pennywell, Chair

Terra Arline\*  
Neal Baines  
Leonard Campbell  
Tyrone Dargan\*  
Sherylle Fuller

Eric Key  
Clarence Talley  
Elaine Ward  
Simon Wiltz

## STUDENT ACTIVITIES

Freddie Roberts, Chair

Barrett Abrams\*  
Robert Brown\*  
Nina Bryson  
Jacquitta Duncan\*  
Betty Hall  
Frank L. Hallum\*

Adrienne Hayes\*  
Vincent House\*  
James Johnson\*  
Jose Luna\*  
Jolie McKeel\*  
A. Ramon Thomas

## INAUGURAL PROCESSIONAL / RECESSIONAL

Marion Henry, Chair

Willie Adams  
Clarissa Booker  
Amy Boykin  
Purvis Carter  
William Chapman  
Marie Clem  
Hulen Davis  
Charles Edwards

Samuel Good  
Mary Hawkins  
Lee Henderson  
Doris Lewis  
Earnestine Outley  
William Parker  
Donna Rolls  
Cecil Strickland

## TRANSPORTATION

Hal Walker, Chair

Ambrose Barrett\*  
Nicole Bell\*  
Hoover Carden

Bennie Lockett  
Robert Williams

\* Students

# BOARD OF REGENTS TEXAS A&M UNIVERSITY SYSTEM

WILLIAM A. McKENZIE ..... Dallas  
Chairman

WAYNE A. SHOWERS ..... McAllen  
Vice-Chairman

BILL CLAYTON ..... Austin

DOUGLAS R. DeCLUITT ..... Waco

RAUL B. FERNANDEZ ..... San Antonio

ROSS D. MARGRAVES, JR. .... Houston

L. LOWRY MAYS ..... San Antonio

JOHN MOBLEY ..... Austin

ROYCE E. WISENBAKER ..... Tyler

*Executive Secretary to the Board of Regents* ..... BILL C. PRESNAL

*Secretary of the Board of Regents* ..... VICKIE RUNNING

## SYSTEM ADMINISTRATION

*Chancellor* ..... PERRY L. ADKISSON

*Deputy Chancellor for Academic Program Planning and Research* ..... EDWARD A. HILER

*Deputy Chancellor for Finance and Administration* ..... EDDIE J. DAVIS

*Deputy Chancellor for Legal and External Affairs* ..... JAMES B. BOND

*Vice-Chancellor and System Comptroller* ..... WILLIAM A. WASSON

*Vice-Chancellor for Budgets and Human Resources* ..... W. CLIFF LANCASTER

*Vice-Chancellor for Facilities Planning and Construction* ..... WESLEY E. PEEL

*Vice-Chancellor for Research Park and Corporate Relations* ..... MARK L. MONEY

*Vice-Chancellor for State Affairs* ..... BILL C. PRESNAL

## FORMER PRINCIPALS AND PRESIDENTS OF PRAIRIE VIEW A&M UNIVERSITY

### Former Principals

L. W. Minor (1878-1879)

E. H. Anderson (1879-1884)

L. C. Anderson (1884-1896)

E. L. Blackshear (1896-1915)

I. M. Terrell (1915-1918)

J. C. Osborne (1918-1925)

W. R. Banks (1926-1947)

### Former Presidents

E. B. Evans (1947-1966)

J. M. Drew (1966)

A. I. Thomas (1966-1982)

P. A. Pierre (1983-1989)

## ALMA MATER — “DEAR PRAIRIE VIEW”

Dear Prairie View, our song to Thee we raise,  
In gratitude we sing our Hymn of Praise,  
For mem'ries dear, for friends and recollections  
For lessons learned while here we've lived with thee.  
For these we pledge our hearts full of devotion,  
To serve thee now, and through eternity.

As days go by, our hearts will not grow cold,  
We'll love thy purple royal and thy gold  
We'll through our lives exemplify thy teachings,  
We'll always strive a blessing to be.  
Thy children we our love and pride confessing,  
We'll love thee now, and through eternity.

Words by O. ANDERSON FULLER

Music from “Finlandia” by *Sibelius*