

Prairie View A&M University

Digital Commons @PVAMU

PV Panther Newspapers

Publications

12-16-1982

Panther- December 1982 - Vol. LVII, NO. 8

Prairie View A&M University

Follow this and additional works at: <https://digitalcommons.pvamu.edu/pv-panther-newspapers>

Recommended Citation

Prairie View A&M University. (1982). Panther- December 1982 - Vol. LVII, NO. 8., *Vol. LVII, NO. 8* Retrieved from <https://digitalcommons.pvamu.edu/pv-panther-newspapers/204>

This Book is brought to you for free and open access by the Publications at Digital Commons @PVAMU. It has been accepted for inclusion in PV Panther Newspapers by an authorized administrator of Digital Commons @PVAMU. For more information, please contact hvkoshy@pvamu.edu.

SEASON'S GREETINGS

**P
V
A
M**

The **PANTHER**

**PRAIRIE VIEW A&M
UNIVERSITY
PRAIRIE VIEW, TEXAS**

Volume 57
Number 8

December 16-21,
1982



Wesley Foundation United Methodist Church at Prairie View A&M University presents \$1,600 to the All Faith's Chapel Drive. This gives a grand total of \$597,679.49. Pictured above from left to right: Michael Gilmore, President of the Wesley Foundation, The Reverend Therman Taylor Sr., Director of Wesley Foundation-United Methodist Church, The Reverend W. Van Johnson, Dean of Chapel, Prairie View A&M University, and Samuel Montgomery, Chairman of the Board, Wesley Foundation. Not shown is Mrs. Irma Kendricks, Secretary-Treasurer.

Funding Needed

PV Gets Mixed Report in State Ordered Study

Prairie View A&M faculties compare favorably in space per student with six other Texas universities of similar size, but additional funds are very badly needed for repair and rehabilitation of several campus buildings.

These and other facts about the university resulted from a study commissioned by the Texas A&M University System. The study was requested by the U.S. Office of Civil Rights and was conducted by the Boston educational consulting firm of Dober and Associates.

According to Gen Wesley peel, Texas A&M University System vice chancellor for facilities, Prairie View needs a level of funding slightly more than \$(million) or \$6 million a year for an eight or 10-year period in order to bring all the buildings we are going to retain up to first-class standards.

The A&M system will ask for almost \$18 million for the next biennium for repairs to the Health and Physical Educational Building, the old campus gymnasium, the M.T. Harrington Science Building, and other campus facilities.

Additional funding to upgrade buildings on the Prairie View campus was recom-

mended in a Boston consulting firm's report on facilities at the institution.

Of the seven schools, Prairie View ranked third in total net square feet per full-time student and was rated particularly high in space for health care, offices, and supporting facilities.

But Prairie View ranked last

in classroom space and next to last in both study space and in a category called "general" space, which includes such things as lounges, meeting rooms and food facilities.

The study found that about 40 percent of the net square footage on campus should either be replaced or extended. See MIXED REPORT, Page 3

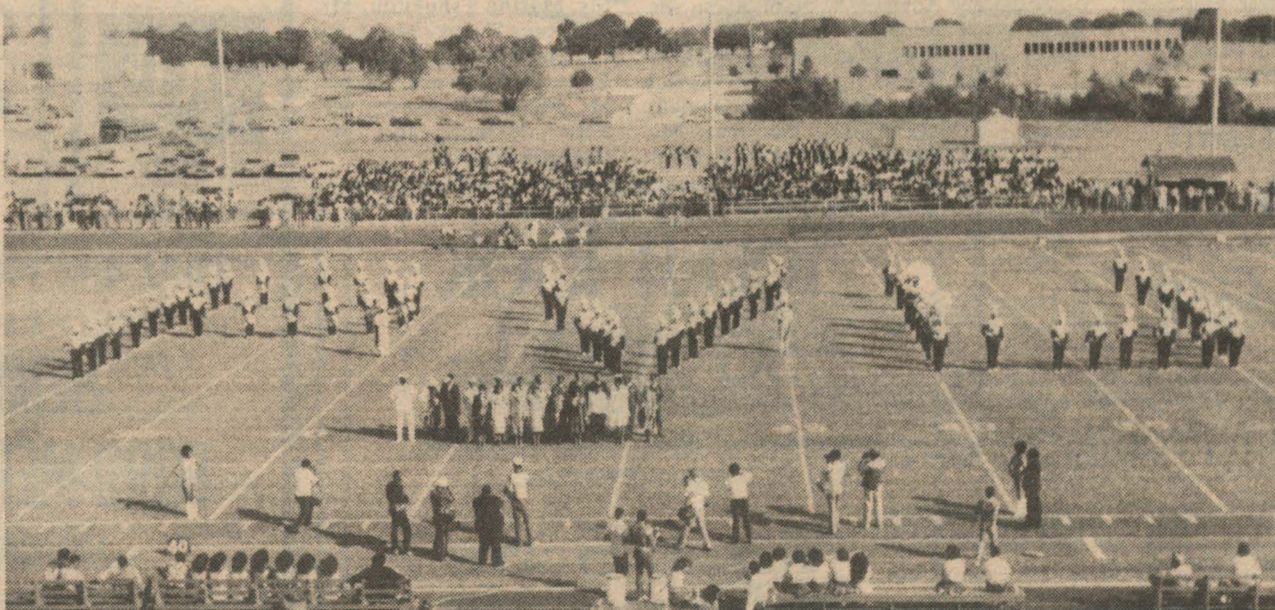

A FINAL SALUTE — The university band spells out the initials P-V-U during a recent game at Blackshear Field. The photo sort of symbolizes the end of a sports season and the Fall Semester. It is also a tribute to the band — to their performance, their hard work and dedication.

Home Economics College Gets Certification Okay

The Council for Professional Development of the American Home Economics Association has notified the University that its College of Home Economics interim report and supplementary materials have been accepted.

Members of the Council commended Dr. Flossie M. Byrd, Dean of the College, and its faculty for evidences of progress made since accreditation was granted in 1977. Areas of improvement include:

1. Development and implementation of the Program of Requirements to meet the need for repair and renovation of the physical facilities.
2. Improvement in library allocations and holdings.
3. The continued support of the faculty by the Dean of Home Economics toward their educational development.
4. The support of home economics by university administrators and faculty and administrators of other disciplines, schools and colleges across campus.

The Council for Professional Development encourages continued efforts toward the following:

1. Addressing facility needs and monitoring the work and progress toward this objective.
2. Reporting revisions resulting from the curriculum study currently underway.

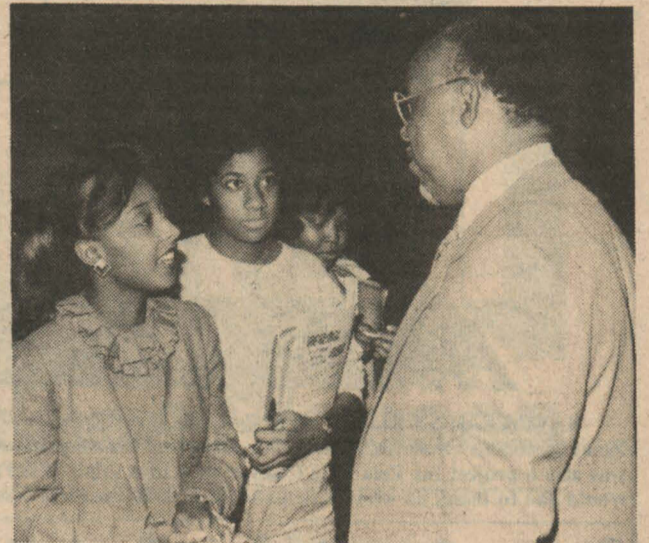

MUSIC CONSULTANT — PV Grad James Williams, Director of Music in the Tyler Public Schools chat with students following his lecture in the Department of Music last week. Mr. Williams developed top state bands.

Historically Black Institutions

Placement Directors Meet at Prairie View

Because historically Black universities share common job placement problems for graduates coupled with unemployment in the millions, Prairie View A&M University held its first annual Placement Directors Conference recently and was tabbed a "resounding success" by Brutus Jackson, the host director.

"Our prime purpose was to get together for an exchange of information and to set up a referral service between the exchange schools, Jackson explained. "We all have basically the same placement problems, and we simply wanted to see, particularly during this great economic crunch, if we could pool some of our ideas."

Jackson was high on the referral idea to institute a network with the other schools to better identify jobs open in the different states that could form an exchange situation.

Attending the recent two-day conference was Ms. Esther

Johnson, of Bishop College, Dallas; Lonnie B. Smith, Grambling State University, Grambling, Louisiana; Derry C. Henry, Jarvis Christian College, Hawkins, Texas; Leon Warren, North Carolina A&T State University, Greensboro, North Carolina; Odell Compton, Southern University, Baton Rouge, Louisiana, in addition to Jackson and several members of his staff.

Explaining the referral idea, Jackson said for instance, if visiting companies ask for a certain type job classification at a member university, and it can't be filled, that job would be immediately referred to another university.

"Thus, we can become a network to identify jobs in the different states," Jackson pointed out.

All member schools have similar programs during which time scores of the nation's largest industries, companies and government agencies visit campuses to identify jobs available to seniors in their chosen field.

Prairie View A&M University calls their day with the corporate world and government a "Career Festival" day and held its 12th annual this past September.

"There was at least a 20 percent drop in the number of all types of recruiters who appeared at our last festival, and this, of course, is an added problem for our staff and students," Jackson said.

Lonnie B. Smith, placement director for Grambling State University, echoes the sentiments and admitted "we are in a squeeze." "Fewer companies are coming to our campus recruiting and are asking now for resumes from students instead of conducting personal interviews."

Smith said they are utilizing everything including listing questions for students they are

See DIRECTORS, Page 4



KAPPA'S HOST BLOOD DRIVE — The Blood Drive held December 7, 1982 by the Owens-Franklin Health Center resulted in 101 volunteers and 80 pints of blood being accepted. The drive was also a project for Zeta Beta Chapter of Kappa Alpha Psi Fraternity, Inc. The Health Center would like to thank all who participated in making the drive a success. Photo by Mackey

System Committee to Study Teleconferencing

An 11-member committee has been named by Chancellor Hansen to study the issue of a teleconferencing network within The Texas A&M University System. The committee will examine which existing satellite-linked teleconferencing system merits the interest and possible affiliation of TAMUS and its parts, applications of a satellite-linked teleconferencing system within TAMUS, configuration of such a system within TAMUS, and the cost parameters of any such teleconferencing network for the system.

Members of the System Teleconferencing Network Study Committee are Mel Chastain, director of Educational Broadcasting Services at

Texas A&M (chairman); Chancellor Emeritus Hubert; Robert Nelson, director of Executive Development Program, Texas A&M; Elvin Smith, associate dean of Texas

A&M's College of Medicine; Dean C. Corrigan, dean of Texas A&M's College of Education; Donald Springer, See TELECONFERENCING, P. 8

New Members Listed In Alpha Kappa Mu

Alpha Kappa Mu National Honor Society is one of the oldest societies on the campus of Prairie View A&M University. It was chartered on the campus in 1940. Alpha Kappa Mu represents university wide academic excellence. The purposes of Alpha Kappa Mu Honor Society are

coordinate and stimulate the efforts of men and women of superior abilities, encourage and emphasize studies, original investigation, creative work and publication, and to discover gifted students to dignify scholarship through symbols and publicity.

The officers for the 1982-83 academic school year are: Scarlet McDaniel, president; Cynthia Travis, vice president, and Jacqueline Smith, secretary. The advisor of Alpha Kappa Mu is Dr. Edward Martin.

The qualifications for membership are a student must be in good standing in the University, completed seventy-five semester hours in course work and have an accumulative average of 3.3 or above.

The following new members of Alpha Kappa Mu have exemplified their remarkable ability to achieve high academic excellence. The new members are: Mr. Gerald Adams, Mr. Nashrul Ali, Mr. Michael Berry, Ms. Diane Bobb, Ms. Joyce Buhl, Ms. Trisha Bursley, Mr. Derrick Collins, Ms. Karen Daniels, Ms. Valerie Edwards, Ms. Dana Gordon, Mr. Kenneth

Nursing Honor Society Applies for National Charter

The College of Nursing Honor Society is in the process of applying for a charter of Sigma Theta Tau. Sigma Theta Tau is a National Honor Society for Nursing which recognizes superior achievement, development of leadership qualities and fosters creative work and high standards. The formation of an honor society is the first step in the process of establishing a Chapter of Sigma Theta Tau.

The idea was conceived in 1973 by Mrs. Billie Bell who recognized achievement and scholarship among students, faculty and alumni. The idea was brought to fruition in 1979 when the Prairie View A&M University College of Nursing Honor Society was formed under the direction of a faculty steering committee with Mrs. Bell as Chairperson.

In May, 1980, the honor society held its first annual induction ceremony. Twenty-one members were inducted. The honor society now boasts a membership of 83 members which includes students, faculty, alumni and community leaders in nursing.

As the honor society enters its fourth year, plans are being finalized for a research workshop on November 19, 1982 at the College of Nursing Research Committee and the Nursing Alumni Association.

Activities are in progress, in preparation for a Spring, 1983 evaluation and site visit, by the National Headquarters of Sigma Theta Tau. The honor society is looking forward to becoming one of the National Chapters of Sigma Theta Tau.

Ferguson, Mr. William Hawkins Ms. Vanessa Hayes, Ms. Donna Hill, Mr. Norris Hunter, Mr. Jimmy James, Ms. Jacqueline Johnson, Ms. Yvette Jones, Mr. Perry Jordan III, Ms. Bridgette King, Ms. Monica Knighton, Mr. Seepaul Lyman, Mr. Dwight Malone, Ms. Vanessa Marshall, Mr. Malcolm Maxey, Ms. Adrienne Mayes, Ms. Karen McClendon, Mr. Larry Patton, Ms. Tyra Phillips, Ms. Lawanda Russell, Ms. Donna Sitanks, Ms. Christine Stanley, Ms. Martha Tshukudu, Mr. Demetrius Turner, Mr. Julius C. Turner, Mr. Julian G. Turner, Mr. Lawrence Turner, Mr. Michael Williams, Mr. Terry Wright, and Ms. Kimberly Wynn.



BUDDING MODELS — Two prospective future models pictured above are Leisha Hepburn, senior computer science major from the Bahamas (left) and La Rita Jones, Communications major from Dallas.

PV Tops in USDA Research Funding Among 1890 Colleges

Prairie View A&M and Tuskegee Institute are in the lead among traditional black land-grant (1890) institutions in the amount of facility funds proposed for distribution by the U.S. Department of Agriculture's Cooperative Research Service.

The two leaders are scheduled to receive \$7 million each out of the total of \$50 million designated for the 17 institutions.

Institution	Location	Total To States
Prairie View A&M University	Prairie View, Texas	\$7,000,000
Tuskegee Institute	Tuskegee Institute, Alabama	7,000,000
Alabama A&M University	Normal, Alabama	4,000,000
University of Arkansas	Pine Bluff, Arkansas	2,219,100
Delaware State College	Dover, Delaware	1,751,400
Florida A&M University	Tallahassee, Florida	1,191,400
Fort Valley State College	Fort Valley, Georgia	3,500,000
Kentucky State University	Frankfort, Kentucky	1,431,800
Southern University	Baton Rouge, Louisiana	2,169,600
University of Maryland (ES)	Princess Anne, Maryland	1,162,600
Alcorn State University	Lorman, Mississippi	1,886,100
Lincoln University	Jefferson City, Missouri	2,728,800
N. C. A&T State University	Greensboro, North Carolina	4,000,000
Langston University	Langston, Oklahoma	1,529,800
S. C. State College	Orangeburg, South Carolina	1,245,100
Tennessee State University	Nashville, Tennessee	2,597,300
Virginia State University	Petersburg, Virginia	2,587,000

FORD

Come see our fine selection of Ford and Mercury Products

HEMPSTEAD FORD-MERCURY, INC.

HEMPSTEAD, TEXAS

SUPPORTING THE PANTHERS

Waller Pharmacy

- Students Receive 10% Discount on all Prescriptions with I. D.
- Senior Citizen Discounts
- Hallmark Cards Gifts
- Ethnic Hair Products

PCS T.S.T.A. DISCOUNT VISA/MASTER CARD 372-2131 WALLER

You'll look so good.

Prices you can afford. Quality you can see.

Doctor's Prescription Required

TEXAS STATE OPTICAL

Alpha Phi Alpha:

A Year In Review

Success in an organization is a mixture of many things; organization, planning, persistence, teamwork and a commitment to the cause. This mixture resulted in the Eta Gamma Chapter of Alpha Phi Alpha Fraternity, Inc. at Prairie View A&M University to begin 1982 celebrating its Twelfth Anniversary with a winning tradition.

The acceleration began with the Brotherhood and Chapter winning first place awards for the Chapter with the highest grade point average, scrapbook competition, stomp competition and the College Chapter of the Year among Texas State Chapters. Brother Ronald Morgan was awarded the Brother of the Year Award and the Henry Arthur Callis Award (Brother with the highest GPA). Additionally Brothers Autry L. Griggs and Perry L. Jordan, III were respectively selected to the Vice President and Chaplain positions of the Texas State Association of Alpha Chapters. These awards were presented at the Texas State Convention held in San Antonio this past February.

The winning spirit was again amplified at the Southwest Regional Convention in Oklahoma City this past April when the Chapter received first place awards in the scrapbook competition and were selected the chapter with the highest grade point average. Moreover the Chapter also received the coveted "Outstanding Chapter of the Year" award in the southwest region. Brother Ronald Morgan once again received the Henry Arthur Callis Award. Brother Percival Roberts was also selected Southwest Regional Secretary.

On the campus of Prairie View A&M University, the chapter received many recognitions and awards. During the year the Eta Gamma Chapter sponsored many projects to include Voter Registration and Voter Education, Food and Clothing Drive, and a credit card project, etc. and the brothers made themselves available as tutors in many academic areas. Additionally, the chapter having completed its \$1,000 donation to the NAACP, The United Negro

Mixed Report

CONTINUED from Page 1 sively renovated. That figure is by far the highest of the seven campuses surveyed. Lamar University, at 16 percent, was the second highest.

Other schools in the survey were East Texas State, Lamar, Sam Houston State, Southwest Texas State, Stephen F. Austin and Tarleton State.

College Fund and the National Urban League, made an additional donation of \$350 to the Houston Chapter of the NAACP. Also during the year the Chapter is credited with providing a New Student Record which served as a guide to the new students and the opportunity to get better acquainted in as much as pictures of the new students were included.

For the brotherhood, there were nine brothers who graduated during the year to include: Brothers Waverly Nolley, Keith Crawford, Mark Edwards, Ronnie Smith and Rickey Davis and are currently attending Law, Medical, Dental and Graduate Schools, respectively; Brothers Rickey Gaines, Donnie Anderson, Ronald Morgan and Harold Dockins are gainfully employed in their area of study. Additionally, there were five brothers selected in Who's Who Among Students in American Colleges and Universities; five as Outstanding Young Men of America and ten initiated into several honor societies, to include Alpha Kappa Mu. The chapter was also selected as "Organization of the Year" at Prairie View A&M University.

The tradition continued for the chapter when it was awarded the Outstanding College Chapter of the Year Award at the Fraternities National Convention in Los Angeles, California this past summer representing the State of Texas and the Southwest Region of Alpha Phi Alpha.

To say that all was well for our chapter this year would not be true. We had our share of ups and downs, our wins and our losses. One such loss for the Alpha Brotherhood was the passing of our outstanding brother, Joseph York of Houston, Texas, who departed this life in advanced training Army Camp this past summer. The brothers of Eta Gamma Chapter will always remember "Smilin' Joe" because of his services and contributions to the chapter and the community that made an indelible mark on the sands of time.

In closing we would like to give thanks to the Lord Jesus Christ for all the blessings he has bestowed on us this past year and we pray that we might have his loving guidance to lead us throughout 1983. Also as this is the advent of the Yule-Tide season, we wish for you a Merry Christmas and a very prosperous New Year.

Percy Roberts, president
Perry L. Jordan, III
Associate Editor to the Sphinx

ESTEE LAUDER PRODUCTS JR. or MISSY FASHIONS JAMES AVERY JEWELRY

Jeanette's Gifts and Fashions
837 12th St. Hempstead, Texas
Downtown Hempstead
Telephone 826-330
9:00-5:30 Monday-Friday — Saturday 9:00-5:00

Social Work and Sociology

Speakers Discuss Local and National Issues

The Social Work/Sociology Department through its Christmas Justice Sequence has had a series of speakers to come to their Correctional Treatment

class for the purpose of making presentations. The first speaker for this semester was Sheriff Ronnie Sitton. Sheriff Sitton expound-

ed on "Student Interest in their Community." He stated that "it takes team effort to fight crimes"; the Community helping law enforcement

agencies to reach common goals. Questions were entertained by the students, relative to the See SPEAKERS, Page 6

REASON NO. 1

Why Dairy Palace Pleases

No one makes better hamburgers than we do. No one makes better ice cream than Blue Bell.

Each of our hamburger patties is a quarter pound of 100 percent pure beef, ground fresh and handmade daily.

And for dessert, choose from 32 flavors of delicious Blue Bell ice cream by the dish or by the scoop.

Handmade hamburgers. Hand scooped Blue Bell ice cream. Hand it to Dairy Palace.



There're Reasons Why We're Pleasin'.

THIS WEEK'S SPECIAL REASON
Hamburger, fries & lg. drink for \$1.99 (save 90¢)

Offer good from DECEMBER 27 TO DECEMBER 29, 1982

Hwy. 290/Hempstead

ALMA MATER —

"Dear Prairie View"

Dear Prairie View, our song to thee we raise,
In gratitude we sing our hymn of praise,
For mem'ries dear, for friends and recollections,
For lessons learned while here we've lived with thee.
For these we pledge our hearts full of devotion
To serve thee now, and through eternity.

As days go by, our hearts will not grow cold,
We'll love thy purple royal and thy gold,
We'll through our lives exemplify thy teachings,
We'll always strive a blessing to be.
Thy children we our love and pride confessing,
We'll love thee now, and through eternity.

W. R. Banks Library
Current Index Holdings

Titles	Number Indexed	Number We Subscribe to	Per Cent
Applied Sci & Tech Indes	303	73	25%
Art Index	141	16	12%
Bibliographic Inces	611	216	35%
Biography Index	120	45	38%
Biological & Agri. Index	200	70	35%
Book Review Digest	84	61	72%
Business Periodical Index	307	96	31%
CJJE	780	330	42%
Education Index	315	288	91%
General Science Index	87	56	64%
Humanities Index	295	95	32%
International Nurs. Index	100	21	21%
Library Literature Index	214	55	26%
Readers Guide	185	119	65%
Social Science Index	304	118	39%

(Approximate Cost \$97,000)

Compiled by: Ernestine Law, Ida Harmon and Frank Francis, Jr.

Ms. Gazella Boothe
Honored Upon Retirement

The W. R. Banks Library and Learning Resource Center sponsored a Retirement Banquet honoring Mrs. Gezella White Boothe on Sunday, November 14 at the Newman Center.

Programs participants included Dr. Marion Henry, Mr. Sam Peters, Dr. J. T. Ashford, Mr. Frank Francis, Jr., Mrs. Sandra Allen, Mrs. Ida Harmon and Mrs. M. B. Clem. Expressions of tribute were presented by representatives of the university administration, St. Francis Episcopal Church, Zeta Phi Beta Sorority, Library staff, family members, and lifelong friends.

Mrs. Boothe has completed twenty-six years of service as a librarian in the W. R. Banks Library.

A native of Shelby County, Texas, she attended elementary and high school in Center and later graduated at Texas College in Tyler. After years of experience as a teacher and principal she returned to the classroom earning the masters degree at Prairie View A&M.

Twice widowed, Mrs. Boothe has rendered outstanding service to the communities where she worked, to civic and youth groups and to the church.

THE PRAIRIE VIEW PANTHER

Published Bi-Weekly in the Interest of a Greater Prairie View A&M University. The PANTHER serves as the voice of Pantherland.

Prairie View A&M University is open to all, regardless of race, color, religion, or national origin.

MANAGING EDITOR: David Wells
REPORTERS: Sandra Lovelady, James Harris II, Alvis Whiteside, Carl Alexander
OFFICE ASSISTANTS: Janie Flores, Jerry Massie, Hattie Kirby, Sharon Small, James Stevens
ADVERTISING: Gloria Perez, Ad. Manager
SALES: Janice Hayes, Kenneth Pogue
PHOTOGRAPHY: James DeLoach, Brett Horn, Marvin Howard, Kenneth Pogue, Glenn Mackey, Allen Glaspi

UNIVERSITY INFORMATION & PUBLICATIONS STAFF
NEWS: Henry Hawkins, Jack Weeks, Curtis Wood
PHOTOGRAPHY: Tom Godwin, Paris Kincaide, Roy Pace
BUSINESS OFFICE: Vanessa Jackson, Gloria Perez

Any news items, advertising, or matters of interest to THE PANTHER may be presented to the Department of Student Publications, Communications Building, 2nd Floor, Hilliard Hall, Telephone 857-2117. C. A. Wood, Publications Director.

CASS Student Advertising, Incorporated
1633 West Central, Evanston, Illinois 60201

The Panther Staff
extends
A Merry Christmas
and
A Happy New Year
to All PV-ites and
Friends Everywhere

Department of Music and Drama Schedule

Musical Concerts and Drama Productions, 1982-83

DECEMBER 6-10, 1982 —

"East Lynne" or "Lady Isabel's Shame," An old melodrama by Brian Burton, directed by Dr. Ted Shine, The Little Theatre, Hobart Taylor Building, 8:00 p.m.

SUNDAY, DECEMBER 12, 1982

The University Choir in a Christmas Concert, "The Messiah," by George F. Handel, directed by Dr. Rubye N. Hebert, Hobart Taylor Recital Hall, 8:00 p.m.

SUNDAY, JANUARY 16, 1983

Faculty Voice Recital, Dr. Rubye N. Hebert, Soprano, Hobart Taylor Recital Hall, 8:00 p.m.

SATURDAY, FEBRUARY 5, 1983

Annual Choral Clinic for High School Choirs, Mr. C. S. Garrett, Director, Recital Hall, Hobart Taylor Building.

FEBRUARY 21-26, 1983

"A Comedy" directed by Mr. C. Lee Turner, The Little Theatre, Hobart Taylor Building, 8:00 p.m.

SATURDAY, MARCH 5, 1983

Annual Jazz Band Festival for High School Jazz Bands, Mr. George Edwards, Director, Recital Hall, Hobart Taylor Building.

WEDNESDAY, MARCH 9, 1983

Senior Voice Recital, Seba Houston, Recital Hall, Hobart Taylor Building, 7:00 p.m.

THURSDAY, MARCH 31, 1983

The Trombone Ensemble in Concert, directed by Mr. Nathaniel Brickens, Recital Hall, Hobart Taylor Building, 8:00 p.m.

THURSDAY, APRIL 7, 1983

The University Symphonic Band in Concert, directed by Dr. Lucius R. Wyatt, Recital Hall, Hobart Taylor Building, 8:00 p.m.

THURSDAY, APRIL 14, 1983

The University Jazz Band in Concert, directed by Mr. George Edwards, Recital Hall, Hobart Taylor Building, 8:00 p.m.

SUNDAY, APRIL 17, 1983

Duo-Voice Recital, Brenda Wimberly, Soprano, and Gary Beamer, Tenor, Recital Hall, Hobart Taylor Building, 6:00 p.m.

THURSDAY, APRIL 22, 1983

The University Percussion Ensemble in concert, directed by Mr. Larry Jones, Recital Hall, Hobart Taylor Building, 8:00 p.m.

TUESDAY, APRIL 26, 1983

Faculty Piano Recital, Professor Danny R. Kelley, Piano, Recital Hall, Hobart Taylor Building, 8:00 p.m.

APRIL 25-29, 1983

"The Inspector General," by Nickolai Gogol, directed by Dr. Ted Shine, The Little Theatre, Hobart Taylor Building, 8:00 p.m.

CITIZENS STATE BANK



MEMBER F. D. I. C.

P. O. Box 575 Phone 826-2431

HEMPSTEAD, TEXAS

Sophomore Wins Engineering Scholarship Award

Last month the Houston Society of Telephone Engineers presented a \$250.00 scholarship to Alison N. Sanford on behalf of the Texas Society of Telephone Engineers.

Each year scholarships are presented to an engineering major at an institution with an accredited engineering school. This year Prairie View A&M University was selected as the institution.

Alison is a native of Port Arthur, Texas and graduate of the Thomas Jefferson High School.

She entered Prairie View A&M University in June, 1981 and participated in the Engineering Concept Institute. During her freshman year she joined the Naval ROTC Unit as a Midshipman and served as a squad leader for the NROTC female drill team and a member of NROTC Communication Staff. She has been selected as a Midshipman of the Month and nominated for Midshipman of the Semester by the NROTC Unit.

As a sophomore, she attended a Naval Science Institute in Newport, Rhode Island. Presently, she is an advanced sophomore, a member of the Alpha Phi Omega National Service fraternity, and assistant to both NROTC

Directors —

CONTINUED from Page 1

likely to be asked, and conversely, questions that should be asked by the student. He said they are taping actual interviews, then grade the tape, thereby learning pitfalls and the good and bad in interviews.

"We go on social trips, and teach everything from setting a table, ordering a meal, and carrying on a general conversation on a social level," Smith added.

"Wouldn't it be sad for a student to pass muster on most recruiters' lists, and fail 'breakfast!'"

PRESCRIPTIONS - DRUGS

Where You Get More Than Just
A Welcome and Good Service

CITY DRUG-HEMPSTEAD

826-2496 W. W. Wilkes, Owner

HEMPSTEAD CLEANERS

DRY CLEANING

Alterations — Laundry Service

Phone 826-3798 12th and Austin

Hempstead, Texas

1-DAY DRY CLEANING SERVICE

Winners Announced

Sepia Fashion Revue
And Fashionetta

The Zeta Gamma Omega Chapter of Alpha Kappa Alpha Sorority, Inc. presented the Hamilton-Vogue Esquire Models of Chicago, Illinois, and the 1982 Fashionetta in the Hobart Taylor Auditorium, Prairie View A&M University, Tuesday, November 30, 1982. The theme for the occasion was "Sepia Fashion Revue . . . The Classy Look '82," with Ms. Carolyn Dunbar of Rochester, New York, as commentator. Soror Brenda Lorick gave brief introductory remarks.

The award was presented by Carl E. Moore, vice-president, HSTE at the November Business Meeting of Houston Society of Telephone Engineers.

Soror Lois Brown introduced Michelle Evette Parker, daughter of Dr. and Mrs. William Parker, Prairie View, Texas, Miss Junior Fashionetta of 1980 and Erika Brown, daughter of Dr. and Mrs. George Brown, Prairie View, Texas, runner up Little Miss Fashionetta of 1980. Commentator for the Fashionetta was Phaedra Catchings, runner up Miss Junior Fashionetta of 1980. Phaedra is the daughter of Mr. and Mrs. Lincoln Catchings of Prairie View.

The contestants for the Fashionetta were: Keisha Tompkins, daughter of Mr. and Mrs. James Tompkins, Hempstead, Texas; Michelle (P. J.) Douglas, daughter of Mr. and Mrs. Michael Jones, Prairie View, Texas; JoKeisha Garrett, daughter of Captain and Mrs. Jimmy F. Garrett, Prairie View, Texas; Kenyetta Rae Hill, daughter of Dr. and Mrs. Johnny Hill, Sr., Waller, Texas; Johnnye Stewart, Sunnyside, Texas, and Vernesa Coleman, daughter of Mr. and Mrs. Lee Coleman, Prairie View, Texas. These young ladies were vying for the title of one of three categories: Little Miss Fashionetta, Miss Junior Fashionetta, and Miss Teenage Fashionetta.

The winners were: Keisha Tompkins, Little Miss Fashionetta; JoKeisha Garrett, Miss Junior Fashionetta, and Miss Teenage Fashionetta. Soror Irma Kendrick, Basileus of Zeta Gamma Omega, congratulated the contestants and presented Savings Bond Certificates to the winners. Flowers were given to all contestants.

THE FREEZE KING

at the Entrance of the Campus
DINE IN or
ORDERS TO GO
Specializing in
Good Food

Mr. and Mrs. Watson
Proprietors
857-3416



PLACEMENT CONFERENCE — Career Planning and College Placement directors are pictured during work session on campus last week.

Special Notice

SPRING SEMESTER REGISTRATION

Last Day to Register
Saturday, January 15

Last Day for Paying
Fees — January 19

Nothing Else Feels Like Navy Flying.

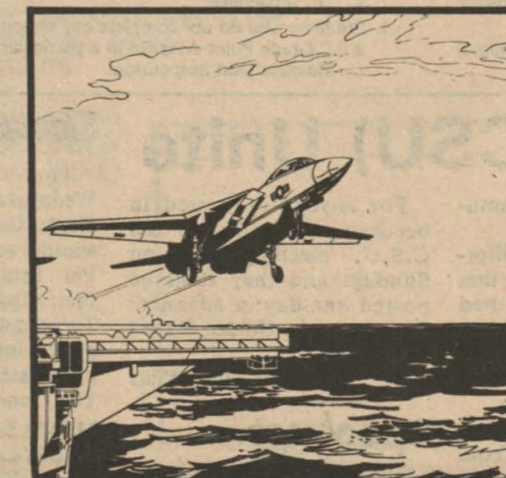

The thunderous roar of jet engines rolls across the carrier's flight deck.

Throttles are at full power, and you're waiting for the signal to launch.

Now. The catapult fires. G forces press you back into your seat. Suddenly, you're flying low and fast over the open sea. Zero to 150 in 2.5 seconds.

Nothing else feels like Navy flying. Nothing. And when you become a pilot or flight officer you're at the very heart of it.

Once you've earned your wings, the Navy puts you in full control of a multi-million-dollar supersophisticated combination of jet aircraft and electronic wizardry.

And Navy training makes sure you're up to the challenge. Rigorous flight training gives you the navigation, aerodynamics and other technical know-how you need.

Leadership and professional schooling prepare you for the immediate decision-

making authority and management responsibility you have as an officer in the Navy.

On the ground, as a Navy officer, you work with and supervise today's most highly

skilled aviation professionals. In the air, as part of the naval aviation team, you have about the most exciting job anyone can have.

It's a uniquely rewarding job with pay to match. You start at \$18,000 a year — more than the average corporation pays you just out of college. After four years, with regular Navy promotions and pay increases, your annual salary climbs to \$30,400. That's over and above a full package of benefits and privileges.

Find out how much more a job in naval aviation has to offer. Fill in the

coupon. No other job gives you the kind of leadership experience or fast responsibility you get as part of the naval aviation team. And nothing else feels like Navy flying.

NAVY OPPORTUNITY INFORMATION CENTER T369
P.O. Box 5000, Clifton, NJ 07015

Please send me more information about becoming a member of the Naval Aviation Team. (O.A.)

Name: First (Please Print) Last
Address: Apt. #
City State Zip
Age +College/University
Year in College GPA
Major/Minor

Phone Number (Area Code) Best Time to Call

This is for general recruitment information. You do not have to furnish any of the information requested. Of course, the more we know, the more we can help to determine the kinds of Navy positions for which you qualify.

Navy Officers
Get Responsibility Fast.

Academic Standards To Be Raised At PV In 1983-84

Satisfactory academic progress is one of the criteria for obtaining financial aid as contained in Section 484 of the Higher Education Act of 1965, as amended. Therefore, Prairie View A&M University must have standards of satisfactory academic progress to participate in Title IV Programs (34CFR 668.16 (E)). If a student does not meet satisfactory academic progress, an institution cannot legally disburse federal or state funds to student.

Because of the requirement of satisfactory academic progress, Prairie View A&M University has established the following measurable standards a student must meet to qualify for financial aid. These standards provide for a probationary period of one semester before a student is placed on financial aid suspension. Neither Prairie A&M University nor the Department of Education has the discretion to waive this requirement for any Title IV student aid recipient.

SATISFACTORY ACADEMIC PROGRESS POLICY FOR FINANCIAL AID

A. Measurable Satisfactory Academic Standards for Full-time Student Means:

1. The student must register for and complete a minimum of 12 semester hours if he/she is to be eligible for financial aid.
2. The student must maintain a semester Grade Point Average of 2.00 and have a cumulative Grade Point Average of 2.00.

Summer Session (Full-time Student): If enrolled in summer session, financial aid recipients are required to complete at least 6 hours and maintain a summer session Grade Point Average of 2.00 and have a cumulative Grade Point Average of 2.00.

Transfer applicants must prove eligibility to re-enter their previous institution plus meet the Satisfactory Progress Policy for Financial Aid Recipients at Prairie View A&M University.

B. Measurable Satisfactory Academic Standards for Part-time Student Means:

1. The student attending half-time (6-8 semester hours) must register for and complete 6 semester hours.
2. The student attending three-quarter time (9-11 semester hours) must register for and complete 9 semester hours.

"If a student does not meet satisfactory progress, an Institution cannot legally distribute federal or state funds to student."

C. Review Policies:

1. Following every semester, the Grade Point Average and number of hours earned by each financial aid recipient will be entered into his/her official student financial record.
2. The following shall be considered as semester hours completed:
 - a. "A" through "D" grades
 - b. "F" grades
 - c. "W" grades
 - d. "I" incomplete
3. The following shall NOT be considered as semester hours completed:
 - a. "F" grades
 - b. "W" grades
 - c. "I" incomplete
4. Students who do not complete any semester hours or who receive a 0.0 Grade Point Average in a particular semester will be placed on Financial Aid Suspension.

D. Financial Aid Probation:

In the event that a student fails to meet any of the above criteria (except for C-4) in a particular semester, the student will be placed on Financial Aid Probation. A student in this category may receive financial aid for the upcoming semester, but MUST COMPLETE 12 semester hours with a SEMESTER Grade Point Average of 2.00.

Students enrolling in Summer School who are on Financial Aid Probation, MUST ENROLL BOTH SUMMER TERMS AND COMPLETE 12 SUMMER HOURS with a Grade Point Average of 2.00. If a student DOES NOT COMPLETE 12 semester hours or 12 Summer Session Hours during his/her probationary period, the student is considered to be making "Unsatisfactory Progress" and is placed on FINANCIAL AID SUSPENSION. Financial Aid Suspension means the TERMINATION OF ALL FINANCIAL AID.

E. Appeal of Financial Aid Probation/Suspension:

In the event a student feels an error has been made in determining his/her semester Grade Point Average, summer Grade Point Average, and/or cumulative Grade Point Average, the student may appeal to the Financial Aid Director.

F. Conditions for Reinstatement:

A student who has been placed on financial aid suspension can receive financial aid again when his/her semester, summer session, and cumulative Grade Point Average is 2.00.

G. Other:

Each student is responsible for knowing his/her academic status regarding financial aid before applying for financial assistance at Prairie View A&M University.

If a student is on financial aid probation and/or suspension at Prairie View A&M University and he/she is admitted to another institution, the student is required to earn at that college or university a Grade Point Average equal to what is required at Prairie View A&M University to be eligible to re-apply for aid at Prairie View A&M University.

Money Talks

Purchasing

Perhaps the largest annual expenditure against most department budgets is for photocopying.

Each department renting a copier has a rental plan that specifies a minimum monthly charge for up to a specific number of copies. For example, one plan may specify a minimum charge of \$77.00 per month for up to 2,000 copies, with a \$.0175 charge for each copy over 2,000 copies. Annually, as each rental contract is renewed at the beginning of a fiscal year, the minimum monthly charge for a twelve month period is encumbered against the renting department's account. Any copy usage above that covered by the minimum rate is paid from the account's unencumbered balance. Reviews of monthly billings for copier rentals show that many departments are paying three to four times the minimum monthly charge each month because of excessive copy usage. Management is the key to controlling these excessive expenditures that are resulting in non-programmed expenditure of operating funds. Management includes the budgetary head and his staff of users. Some suggested approaches to consider in establishing control over excessive copy usage are:

1. Establishing a log that would require each user to describe the document copied, number of pages of the document, and number of copies made. A person should be assigned to monitor the copying and log entries.
2. Restrict the use of the copier to copying documents used in conduct of official business for the renting department.
3. Designate the maximum number of copies to be made of a single document. Copy and distribute on a "need-to-act" or need-to-know basis.
4. Do not allow copier to be used for production of mass hand-outs of instructional materials. The University Learning Resource Center provides this service.
5. Make use of conventional duplicating equipment for voluminous reports, mailings, etc., for mass distribution.
6. Educate staff personnel on being sensible and economy-minded in utilizing the copier for their duplicating requirements.
7. Review the log at the end of the month to determine whether or not there is need to eliminate some uses or exercise greater monitoring control.
8. Consider changing your rental plan to one that allows more copies for the minimum charge rate. Of course, a higher allowable copy volume means a higher minimum charge rate — but not three times higher.

University Exchange

First Semester Buy Back Fall, 1982
December 15 thru December 17, 1982

The University Exchange will buy back used books during the period of December 15th through December 17th. We are particularly interested in buying back the following:

BUSINESS

Fund. Accounting Principles, Pule 9th Ed.
Intermediate Acct., Welsch, 6th Ed.
Statistical Tech. In Bus. & Econ., Mason 5th Ed.
Federal Tax Course, 1983
Auditing An Integrated approach, Arens, 2nd Ed.
Acct. & Information Systems, Wilkinson
Contemporary Business, Boone, 3rd Edition
College Typewriting Text, 10th Ed.
Fund. of Managerial Finance, Neveu
Basic Business Communication, Lesikar, Revised Ed.
Business Policy & Strategies Mgmt., Glueck, 3rd Ed.
Marketing Basic Concepts & Decision, Pride

GEOGRAPHY

The Earth, Deblj

EDUCATION

Introduction to Psychology, Coleman

ENGINEERING

Engineering Circuit Analysis, Hayt, 3rd Ed.
Electronic Circuit Discrete & Integrated, Schilling
Circuit Devices and Systems, Smith, 2nd Ed.
Thermodynamics, SI version, Van Wyleen
Arch. Through the Ages, Hamlin
Vector Mech. for Engineers, Statics, Beer
Vector Mech. for Engineers, Dynamics, Beer
University Physics, Sears, 5th Ed.

FOREIGN LANGUAGE

Invitation, Jarvis
Descubrir Y Crear, Almedia

INDUSTRIAL EDUCATION

Technical Drawing, Giescke, 7th Ed.

Children & Their Art, Gaitskell

MATHEMATICS

Fund. of Algebra & Trig., Swokowski, 5th Ed.
Calculus & Analytic Geom., Swokowski, 2nd Ed.

SCIENCE

Physical Science, Turk
General College Chemistry, Keenan, 6th Ed.
Chemistry for Health Science, Sackheim, 4th Ed.
Microbiology, Nester

HISTORY

American Pageant, Vol I

POLITICAL SCIENCE

Government By The People, Burns, 11th Ed.
Government & Politics of Texas, McClesky, 7th Ed.
Texas Politics Today, Maxwell

Memorial Student Center PANTHER MART

MSC PANTHER MART OFFERS:

One Stop Shopping for your convenience. We have on hand a wide variety of foods, laundry products and over counter drug items.

Out Special This Month is GRANDMA'S FRUIT CAKE!!

OPEN: Monday-Friday 9:00 a.m.-8:00 p.m.
Saturday 9:00 a.m.-2:00 p.m.

PANTHER BEAUTY SHOP

Open Daily 8:00 a.m.-6:00 p.m.
Appointments Only Phone 857-4120

PANTHER STYLES & CUTS BARBER SHOP

BARBER HOURS: Monday-Friday 5:30 p.m.-8:30 p.m.
HAIR STYLIST: Appointments Only Phone 857-4131
HOLIDAY SPECIAL on Manicures, Pedicures, Blow Dry Cut, Sculptured Nails, Perms (Relaxers) Shampoo and Sets and Cellophane. — Ask for Telari.

PANTHER DEN GAME ROOM

Video Games, Pool, Ping Pong, Cards and Back Gammon
OPEN DAILY: 1:00 p.m.-10:00 p.m.

MEMORIAL STUDENT CENTER BALLROOM/TEXAS ROOM

Contact us for your Christmas Parties
Ballroom A Banquets/Lectures (MSC Catering) No Charge

Pay Parties \$35.00

Private Parties-Shows and Pageants \$15.00

Texas Room Same As Above

*** HAPPY HOLIDAYS ***

LEARN*RELAX

Golden Staters (CSU) Unite

Prairie View A&M University welcomes the founding of a new organization, the California Student Union. An organized body of students established the California Student Union (C.S.U.) to fulfill a multitude of objectives. This socially, academically oriented organization maintains as its principal objective the unification of all Prairie View A&M students classified as residents of California. In addition, the C.S.U. encourages the political

development of the community.

Membership to the California Student Union require that one meet the established qualifications. The President and the Vice President of the C.S.U. are Don Ellis and Victoria Ford, respectively.

The California Student Union unites students from over ten West Coast cities and as one unified organization we plan to accomplish a significant amount of progressive goals.

For anyone interested in becoming a member of the C.S.U. meetings are on Sundays and they shall be posted one day in advance. Come help the Golden Staters Unite.

John Mark Willis

Speakers

CONTINUED from Page 3

issues concerning the structure of Waller County Government and the role of its officials. Also discussed was the

Sigmas Jog-A-Thon A Great Success

The Jog-A-Thon on Wednesday, October 20 for Sickle Cell Anemia was yet another accomplishment of the Phi Beta Sigma Fraternity, Inc., Delta Theta Chapter. Turnout was far better than expected for the event with approximately 150 contestants. The winners were as follows:

MEN'S DIVISION
First Place, Peter Greenwood
Second Place, Gerald Greene
Third Place, Tyrone Sonier
WOMEN'S DIVISION
First Place, Lisa Lott
Second Place, Verlena Mooney
Third Place, Tanna Parrish

Trophies were awarded to these contestants and all proceeds were forwarded to the cooperation and non-cooperation of County officials that cause disequilibrium with the system itself.

Our second speaker was, Mr. Hulen Davis, C.E.O. of the Political Science Department. Mr. Davis expounded on "The Importance of Registering to Vote" and "How Budget Proposal cuts are Hurting us" in terms of our: Highways, public works, legal services, national parks, cultural activities, public T.V., weather service, space program, college aid, food stamps, welfare and medical.

Sickle Cell Disease Research Foundation of Texas. The weather for the day was sunny and windy and everybody had a great time while participating and serving a worthy cause. We, the Brothers of the Dove, would like to congratulate the winners, and also give thanks to all hearty participants. Sigma also plans to have a Sickle Cell Anemia Trace on campus in the near future. Once again, we extend gratitude for your faithful support.

Miklos J. Green

BRANNAN'S SUPERMARKET

MEATS
OF QUALITY
372-3639
220 Cherry
Waller

Tinsley's
Chicken 'N' Rolls

COUNTRY FRIED CHICKEN

Open 10 a.m. - 10 p.m.
FAMILY DINING ROOM
DRIVE THRU WINDOW
CATERING Tel. 826-6578
Hwy. 290 Hempstead

THE SPORTS PAGE

1218 Austin St. 826-8621 Hempstead

WHERE KIDS OF ALL AGES CAN COME AND SPEND THEIR LEISURE TIME !!

Video Games Homemade Sandwiches

OPEN 10:00 A.M.

Present this AD for a FREE LARGE DRINK with purchase of a Sandwich

University Exchange SEASON'S GREETINGS

- FOR THAT SPECIAL FRIEND WE HAVE:
- Purple and Gold P.V. Back Packs \$12.95
 - Purple and Gold P.V. Jackets (Sale) \$25.00
 - PV Beverage (can) Holder \$ 2.65
 - Prairie View Men's Elgin Watches \$59.95
 - Prairie View Playing Cards \$ 2.00
 - Waste Baskets \$ 4.95

Marshall Chevrolet-Olds in Hempstead

"We Clobber Big City Prices"



HEMPSTEAD
826-2411

LAWRENCE MARSHALL
CHEVROLET-OLDS, INC.

P. O. Box 983 — Hempstead



HOUSTON
463-8484



"Ho-Ho-Ho!"

There's a better way to get there this Christmas.

Greyhound is going your way with trouble-free, economical service. You can leave directly from campus or other nearby locations. Most schedules have stops at convenient suburban locations. And talk about comfort. You get a soft, reclining seat and plenty of room for carry-on bags. So next trip, go with the ride you can rely on. Go Greyhound.

Friday: Prairie View Lv 1:25p	5:05p	Sunday: Dallas Lv 1:40p
Bryan Ar 2:47p		Waco Lv 4:20p
Waco Ar 5:00p		Bryan Lv 6:32p
Dallas Ar 7:30p		Houston GH Terminal Lv 5:30p
Houston NW Ar 5:50p		Houston NW Lv 5:50p
Houston GH Terminal Ar 6:10p		Prairie View Ar 7:49p
		Prairie View Ar 7:05p

For convenient daily service and complete information, call 857-3509.

Schedules operate every weekend except during holidays, exam week and semester break. Prices and schedules subject to change. Some service requires reservations.



And leave the driving to us.

©1981 Greyhound Lines, Inc.



MISS PV SPONSOR — Mrs. R. Bland Evans, Dean of Women is escorted by Cadets in Coronation line of march.

The Dove — National Conclave

The National Conclave of Phi Beta Sigma Fraternity Inc., which is being held in Atlanta, Georgia, during December 26 through 31 will be attended by members of Delta Theta Chapter. We wish these members a safe trip and a fruitful conclave. Our cause speeds on its way.

Miklos J. Green, Director of Publicity

Thanks Voters!!!

Phi Beta Sigma Fraternity Inc., Delta Theta Chapter is saluting all eager voters for participating in the elections, and thanks to all new registrants for support in the fraternity's recent voter registration drive. The drive, which initiated the first week of the semester, encompassed setting registration tables at the frat tree, advertisement and disbursement of campaign literature for candidacy, as well as advisement on political issues. Th Brothers are grateful to all interested for their participation. The Dove flies on.

Miklos J. Green

Texas Historical Marker at Prairie View A&M University



Location: University Campus
Off U.S. 290 on FM 1098

NOW IS BEST
No longer forward nor behind
I look in hope or fear;
But, grateful, take the good I find,
The best of now and here.
—John Greenleaf Whittier



BIOLOGY DEPARTMENT AWARD — Students pictured from left to right are Bernard Crowell, senior, Donna Shanks, Junior, Felix Kirven, Sophomore. The three are recipients of the Lafayette B. Williams, Junior Scholar award. This award is in the amount of \$100 and was awarded to the most outstanding Senior, Junior and Sophomore in the Biology Department.

Prairie View A&M University

Authorized by the Texas Legislature in 1876 • The "Agricultural and Mechanical College of Colored Youth" was Texas' Second State-Supported Institution of Higher Learning • As a land grant college, it occupied a 1434-acre former slave plantation • Organized by the Texas A&M Board of Directors, Prairie View has remained a part of the Texas A&M System •

The first eight students enrolled on March 11, 1878, but low enrollment caused the school to close • The following year the "Prairie View Normal Institute" was organized with emphasis on preparing teachers in trade and agricultural subjects • A Coeducational College, Prairie View's enrollment of 16 soon reached 60 • In ten years, industrial training was added to the curriculum • Intercollegiate Athletics began in 1904 • By 1931 the campus boasted 31 main buildings and 50 cottages •

In 1934 the Southern Association of Colleges and Secondary Schools granted a Class "A" rating • In 1947 the institution became "Prairie View Agricultural and Mechanical College" • Integrated during the 1960s, the name changed to "Prairie View A&M University" in 1973 • The University's Motto is "Prairie View Produces Productive People" • (1982)

Teleconferencing —

CONTINUED from Page 2
Dr. J. M. McCloy, director of the Coastal Zone Laboratory, Texas A&M University at Galveston.

Dr. Chastain invites interested faculty and staff with information that would help the committee to submit such information to any committee member so that it may be included in the study.

A boy who grows up without a grandfather has only a half a childhood.
—Russian Proverb

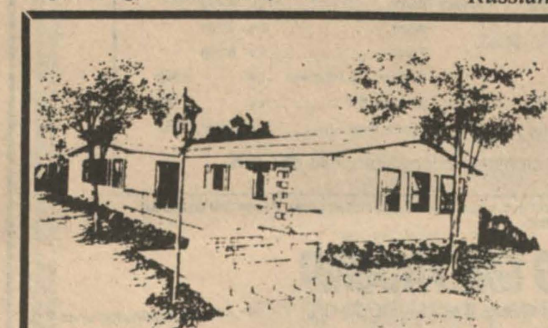

Country Mobile Homes Inc.

Discount Price on all Fleetwood Homes

826-8204

Felix Blanchard

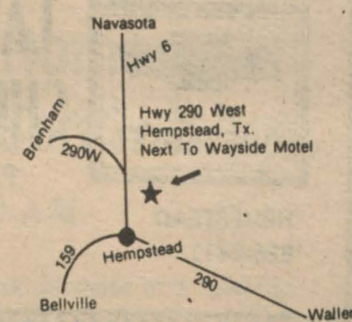

P. V. Scientists Attend Research Symposium

Eight College of Agriculture Researchers, along with Director of Agricultural Research, Dr. O. C. Simpson, attended the 4th Biennial, Research Symposium held in Orlando, Florida, October 27-30, 1982. Of the 70 or more scientific papers presented, 10 were from Prairie View.

Presenters and papers presented included:
Mr. William Anthony... "Soil Cadmium and Lead in Roots and Tops of Sudan-Sorghum Grass."

Dr. E. Brams... "Evaluation of Soybean Performance Following Wheat in South Texas."

Dr. T. Harris... "Effects of Fall Cutting Heights and Nitrogen Application on Yields of Callie Bermudagrass."

Dr. M. Hawkins... "An Assessment of the Transportation Needs of Selected Rural Counties."

Dr. V. Jones... "Effects of Fall Cutting on Winter Survival and Yields of Two Bermudagrass Species."

Mr. N. Keys... "Varietal Analysis of Chinese Cabbage Suitability to the Gulf Coast Prairie."

Dr. A. Parks... "Financing Practices of Limited Resource Farmers in Texas."

Other papers presented are not listed.

Mr. Lindsay Weatherspoon was also in attendance. Speakers for the Symposium included: Dr. Walter Washington, President of Alcorn State; Dr. F. S. Humphries, President of Tennessee State; Dr. J. N. Stone, President of Southern University; Dr. R. M. Burse newly appointed President of Kentucky State.

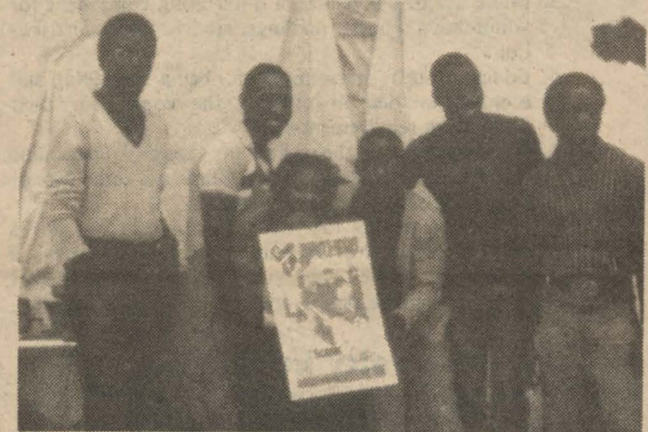

As usual the Prairie View Art Association made its contribution to the Annual Homecoming Festivities. They produced a unique souvenir poster commemorating the event. From left to right; Terry Turner, Sergeant-at-Arms; Keith Curry, President; Dedra Reedy, Secretary; Charles Clark; Kenneth Carter, Committee Chairman; and Gregg Roberson, Chaplain.

M-M Beauty Supply

For All Your Hair Needs

Growers	Relaxers	Rollers
Rods	Oil Sheen	Curl Activator
Ear Rings	Moisturizer	Neutralizers
Setting Lotion	Gloves	Combs
Conditioners	Curl Kits	Hair and Scalp Treatment
Shampoos	Hair Color	Curling Irons
End Wraps	Wigs	Hair Accessories
Clips	Falls	

— Courteous Service —
Open 9:00 a.m. to 6:00 p.m.

715 3rd Street — Hempstead
Across from Dairy Palace
Telephone: 826-6341

Hayes Graphics International

We offer a full line of Advertising, Graphics, Printing and Specialties.

"Let us create that fund-raiser for your organization"

(713) 734-7828 10605 Dulcimer Street
After 6:00 p.m. 857-3595 Houston, Texas 77051

Run your own company at 26.

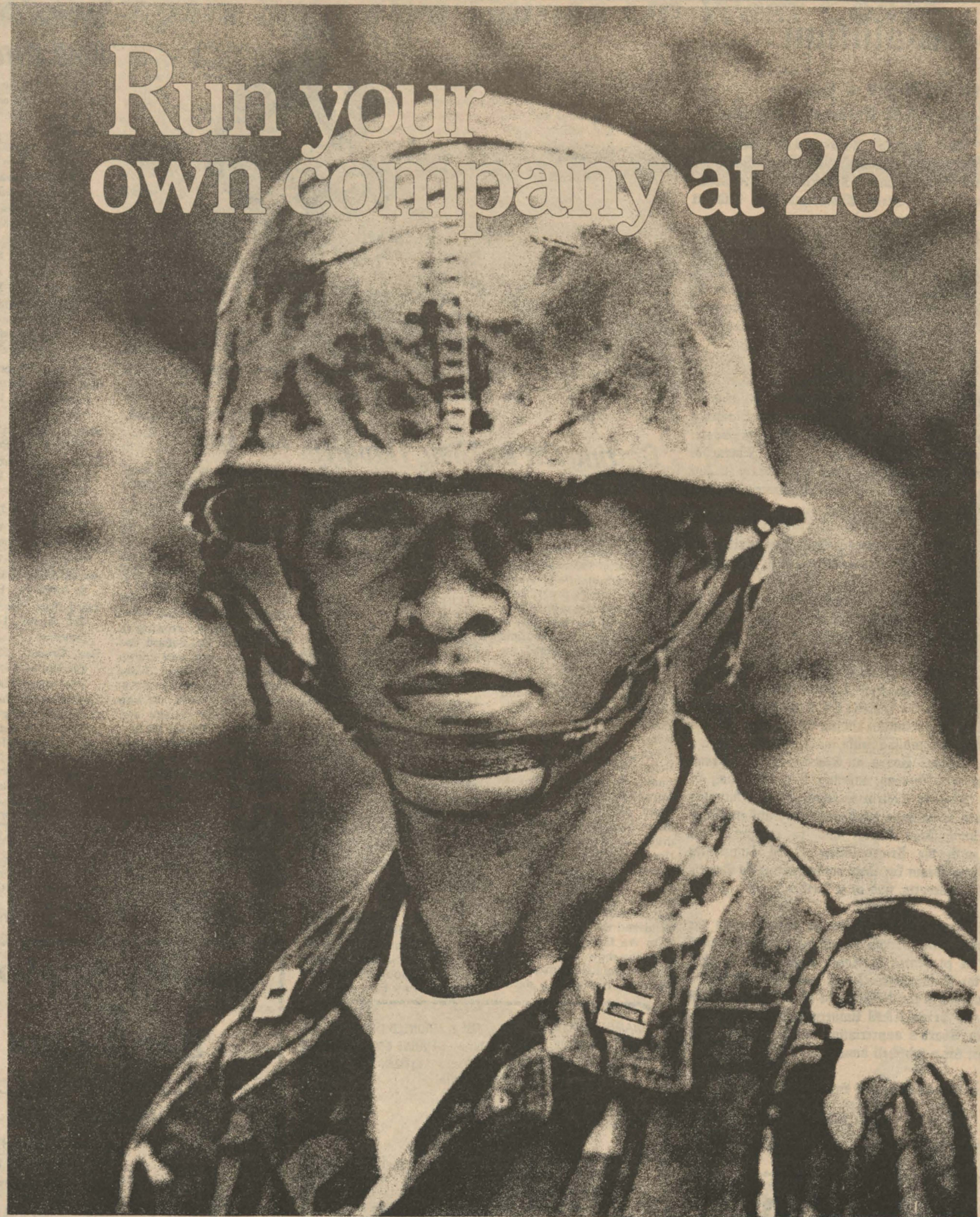

We're looking for a few good college students and graduates who can fill the shoes of a Marine Corps Officer. That's a pretty tall order. Because it means leading other Marines. Being a leader of the finest. Being responsible for their safety and welfare. Being in charge. That's something no civilian job can offer you at 26. It's something very few people can ever measure up to. For those few who do meet our standards and have the drive to be a Marine Officer, we offer tuition assistance in the NROTC, Platoon Leaders Class (PLC), even a chance to join the Marine Reserve while you're still in college. If you think you're cut from the right mold, drop by your college placement center and set up an appointment with your Marine Corps Officer Selection Officer. Or call this number, 800-423-2600.



Marines

Maybe you can be one of us. The few. The proud. The Marines.

Resolution

Of the Board of Regents
The Texas A&M University System

Whereas, The Prairie View A&M University Women's Track Team distinguished itself by winning the 1982 National Association of Intercollegiate Athletics Outdoor Track and Field Championships held at Charleston, West Virginia, and

Whereas, The Prairie View A&M University Women's Track Team was named the "Most Outstanding Team" at three prestigious meets held earlier in the season — The Grambling Relays, the Texas Southern Relays and its own meet, the Prairie View Relays —, and

Whereas, a high degree of dedication and countless hours of training are evident on the part of each member of the 1982 Prairie View A&M University Women's Track Team, to wit Regina Golden, Cynthia Bosie, Delvia Burroughs, Rhonda Clay, Loreta Edwards, Easter Gabriel, Lynn Gamble, Cassandra Graham, Andrea Green, Bebra Ward, Sheila LaDome, Patricia Thomas and Karen Waddell, and

Whereas, the team has represented its University well both on and off the field of competition, and

Whereas, Head Coach Barbara Jean Jacket, in guiding her sixth championship team in seventeen seasons, provided inspired leadership, and

Whereas, Coach Jacket was named "Coach of the Year" for the Southwestern Athletic Conference and "Coach of the Year" for District B of the National Collegiate Athletic Association, adding to her long and impressive list of accomplishments, now, therefore, be it Resolved, by the Board of Regents of The Texas A&M University System, meeting this 28th day of September, 1982, at College Station, Texas, that this Board desires to express its hearty congratulations to Coach Barbara Jean Jacket and to everyone else associated with the Prairie View A&M University Women's Track Team for their contributions to Prairie View A&M University, and be it further

Resolved, that this resolution be spread upon the minutes, and copies thereof, signed by the Chairman of the Board, be presented to Coach Jacket and to each member of the Prairie View A&M University Women's Track Team, and to the Archives of Prairie View A&M University and Texas A&M University, as a permanent mark of this Board's appreciation and gratitude to all those women for a job well done.

Approved this 28th day of September, 1982.

Signed — H. R. Bright
Board of Regents

BLUEBONNET SAVINGS ASSOCIATION OF TEXAS

841-13th Street • Hempstead, Tex. 77445
Jean L. Berry (713) 826-3394
Executive Vice President Houston (713) 463-7933

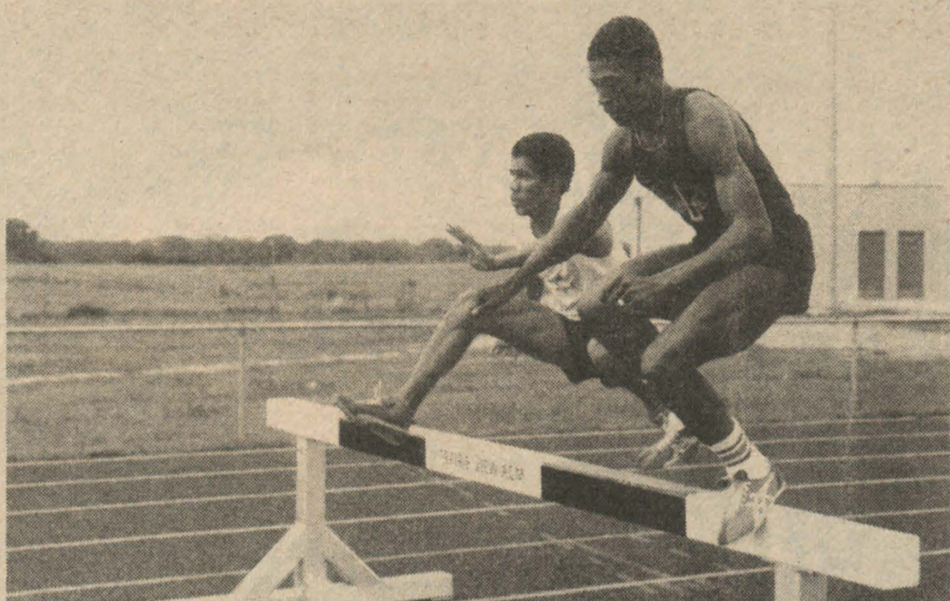

TRACK MEET — The Cross-Country Meet held last week included the steeple chase pictured with two competitors above.
Photo by Mackey

PV A&M Band

Getting Off In Their Thing!!!

By Norman V. Harrison
Once again the "Marching Machine" would like to fill you in on what's happening in their music world. In previous performances the band motto was all work and no play, but for homecoming practices it was serious working and don't think about playing, as the band got ready for the halftime show. The band entered the field with a fanfare in company front. To boost everyone's spirit, the band played "I'm So Glad I Go To P.V.U." as they formed the letters P.V.U. on the field, which gave everyone that extra little thrill. As our school queen, Ms. Trisha Bursey, was introduced with her court the band played the "P.V.U. Alma Mater." The band then drilled to the concert formation and played one of the latest hit tunes "Just Believe In Love." The band then decided that it was time to "shake a leg" as they lined up in block band and danced to the tune "Do Wa Ditty." This did not close the show for then it was time for the Black Foxes to do their heart-breaking dance

routine to "Jump To It" by Aretha Franklin. This concluded the show for Homecoming '82 which will always be a spectacular memory in the minds of the student body, faculty, staff, and friends.

In this issue, we would like to feature our drummers, better known as the P.V. Mac Funk Box. This group of young people always elates crowds wherever they perform. They are a group united to be one thing, "The Best!" That's right, the best they are. They have been given the title of the best drummers in the South-Western Athletic Conference. The Section Director of these talented young men is Mr. Larry Jones, Assistant Director of the Marching Band. Section leader of the Mac Funk Box is Lionell Alexander. Now, it is my privilege to introduce to you the P.V. Mac Funk Box.
Cymbals: Roland Bryant and Gregory Drew.
Snare Drums: Lowell Alexander, John "Squirrel" Grant, Everett "Spook" Johnson, Kenneth "Low Fat" Johnson,

DIAMOND SETTING LOOSE & MOUNTED DIAMONDS
JEWELRY REPAIR GENUINE GEM STONES
CUSTOM DESIGNS CITIZEN WATCHES
CUBIC ZIRCONIA

CLASS RINGS
for Waller, Hempstead and PV
Offering a sterling silver Bulldog or 3 point diamond with purchase of class ring.

Harris Jewelry
MasterCard 90 Day Layaway VISA

Hours: 9:30-5:30 Sat. 9:00-4:00
2611 Washington WALLER
23 Years Experience
372-3617

Greek Show Well Attended

The Greek Show held on the yard Friday, November 12 was live as usual. Groups stepping were seven:

- Delta Sigma Theta
Prairie View A&M
- Alpha Kappa Alpha
University of Texas
- Alpha Kappa Alpha
Prairie View A&M
- Alpha Kappa Alpha
University of Houston
- Alpha Phi Alpha
University of Houston
- Kappa Alpha Psi
Prairie View A&M
- Phi Beta Sigma
Prairie View A&M

The winners were as follows:
First Place Sorority, Alpha Kappa Alpha, University of Houston

Second Place Sorority, Delta Sigma Theta, Prairie View
Third Place Sorority, Alpha Kappa Alpha, University of Texas

Best Dressed, Delta Sigma Theta, Prairie View

First Place Fraternity, Phi Beta Sigma, Prairie View
Second Place Fraternity, Kappa Alpha Psi, Prairie View
Third Place Fraternity, Alpha Phi Alpha, University of Houston

Best Dressed, Kappa Alpha Psi, Prairie View.

The Miller Girls also performed in the show as an added treat. Congratulations to all groups for putting on great steps, and special thanks to the Sigmas for stomping open the ninth year of their successful victories. Ah-oo-ah!

Miklos J. Green,
Director of Publicity

Research Chemist Joins Staff

Joining the university faculty during the summer season this year, Dr. Henry H. Ballard has been welcomed by the staff and students of the chemistry department at Prairie View. He is a research chemist whose works are cited by world leading authorities in the field of Heterocyclic chemistry and Reactive Intermediates. Before coming to Prairie View, Dr. Ballard had worked at several well known universities, including Texas Christian, University of Arkansas, Pinebluff, Bishop college, Texas college and University of Texas, Dallas. The Doctor's extracurriculars include playing the guitar, sports and community and social work.

Cereia Lane, Nathaniel Peterson, Smauel "Monk" Wilson.
Tenor Drum: Willie Brown, James "Waco" Lewis, John Wynn.
Bass Drum: De Juan "D.J." Adams, Lionell Alexander, Vincent Hollands.

Industry, thrift and self-control are not sought because they create wealth but because they create character.
—Calvin Coolidge

Quality Seafood and Bar-B-Que

Get It Fresh or We'll Cook It While You Wait



Shrimp, Fish, Fries, Salad and Tartar Sauce

Tel. 857-5937
Phone Orders Welcome

Located Next to Prairie View Bus Station
We have a Full Stock of Fish and Lots More

\$2.99 CAMPUS SPECIAL with ID Only

Open Tuesday-Thursday 10:00 a.m. till 9:00 p.m.
Friday and Saturday 10:00 a.m. till 11:00 p.m.

Panther Cagers Split Two Games On West Coast

Prairie View A&M University's mens basketball team finished with a 1-1 split on the west coast road trip.

They defeated U.S. International 87-75 Friday, December 3 and dropped a 105-83 decision to San Diego Saturday December 4.

Ricky Bonds a 6-5 junior from Milwaukee, Wisconsin, scored 28 points and pulled down eight rebounds to lead the Panthers, who rallied from a 41-36 halftime deficit.

Prairie View shot a blistering

64 percent from the field in the second half, scoring 51 points and held U.S. International to 34 points.

Other high scorers for the Panthers were Al Reynolds with 14 points, 13 rebounds, 6 assist and three blocked shots in an all around herculan effort; Gary Lockhart 12 points, 9 rebounds and Carl Randle and Donald Johnson added 12 and 11 points respectively.

Donald Johnson scored 20 points in the loss to San Diego

So. Alabama Stops Panthers

South Alabama defeated Prairie View A&M University 74-62 before a crowd of 3611 Tuesday in Mobile, Alabama.

Prairie View took a quick 4-1 lead on a jumper and two free throws by Donald Johnson, South Alabama came back to take a 5-4 lead and was never headed.

The Jaguars were led by Michael Gerren with 23 points, Jose Waitman added 16 and 13 rebounds and Austin, Texas native, 7 foot Kelly Blaine

chipped in 12 points.

South Alabama shot a blistering 59 percent from the field in winning their season opener.

The Panthers were led by Gary Lockhart 21 points, Donald Johnson 12 points, and Al Reynolds scrapped for 10 points and 9 rebounds.

Prairie View falls to 1-2 on the year, they visited U.S. International next on Friday and then San Diego St. Saturday.

Pantherettes Get First Win

LeMont Moore

The Prairie View Pantherettes got their first win of the season as they downed Texas College 80-58 in the baby dome Tuesday night. The Pantherettes came off a three game losing streak with the victory to bring their record to 1-3 on the year.

The Pantherettes were lead by forward Marcia Amrstead who had 18 point on the evening. Three other Pantherettes were also in double figures

Tina Seriale had 15, Debra Thomas had 14 and Audrey Pruet hit 13. Debra Lockridge was the leading scorer for Texas College with 13 but the Pantherettes were able to contain the rest of the squad and coasted to an easy victory.

The Pantherettes jumped to a 37-18 halftime lead after playing a nearly flawless half. During the second half the Pantherettes lead by as many as 30 points before defeating Texas College 80-58.

PV Tops Tillotson, Lose to Houston Baptist

LeMont Moore

The Prairie View Panthers lost their season opener to Houston Baptist University 92-62 in Houston Friday night. The Huskies jumped to an early 8-0 lead before the Panthers got on the board. The Panthers then battled back to take a 14-12 lead with 11:53 left in the first half. But the Huskies fought back to take a 34-24 halftime lead.

During the second half the Panthers were hampered by fouls and missed shots as the Panthers fell behind by as many as 32 points before losing 92-62. Donald Johnson was high point man for the Panthers hitting 17 points.

Ricky Bonds also was in double figures with 14 and Carl Randle had 10.

In the Panthers home opener Saturday the Panthers made an impressive showing as they defeated Huston-Tillotson college 73-66 running the fast break to near perfection. The Panthers lead by as many as 16 before taking a 41-30 halftime lead.

In the second half the Panthers continued to dominate the Bulldogs by hitting 46% of their shots as they downed H.T.C. 73-66. Al Reynolds and Ricky Bonds were the high point men for the Panthers, both had 20 points a piece. Gary Lockhart and Donald Johnson were also in double figures with 13 and 12 respectively.

The Panthers' next home game will be December 13, against Houston Baptist in the Baby Dome.

Support The Panthers

WARD'S PHARMACY

"Your Rexall Store"

SENIOR CITIZEN DISCOUNT
AVAILABLE ON PRESCRIPTIONS

Telephone 826-2445 Nights 826-6920
Hempstead, Texas



PANTHER

Volume 57, Number 8
December 16-21, 1982

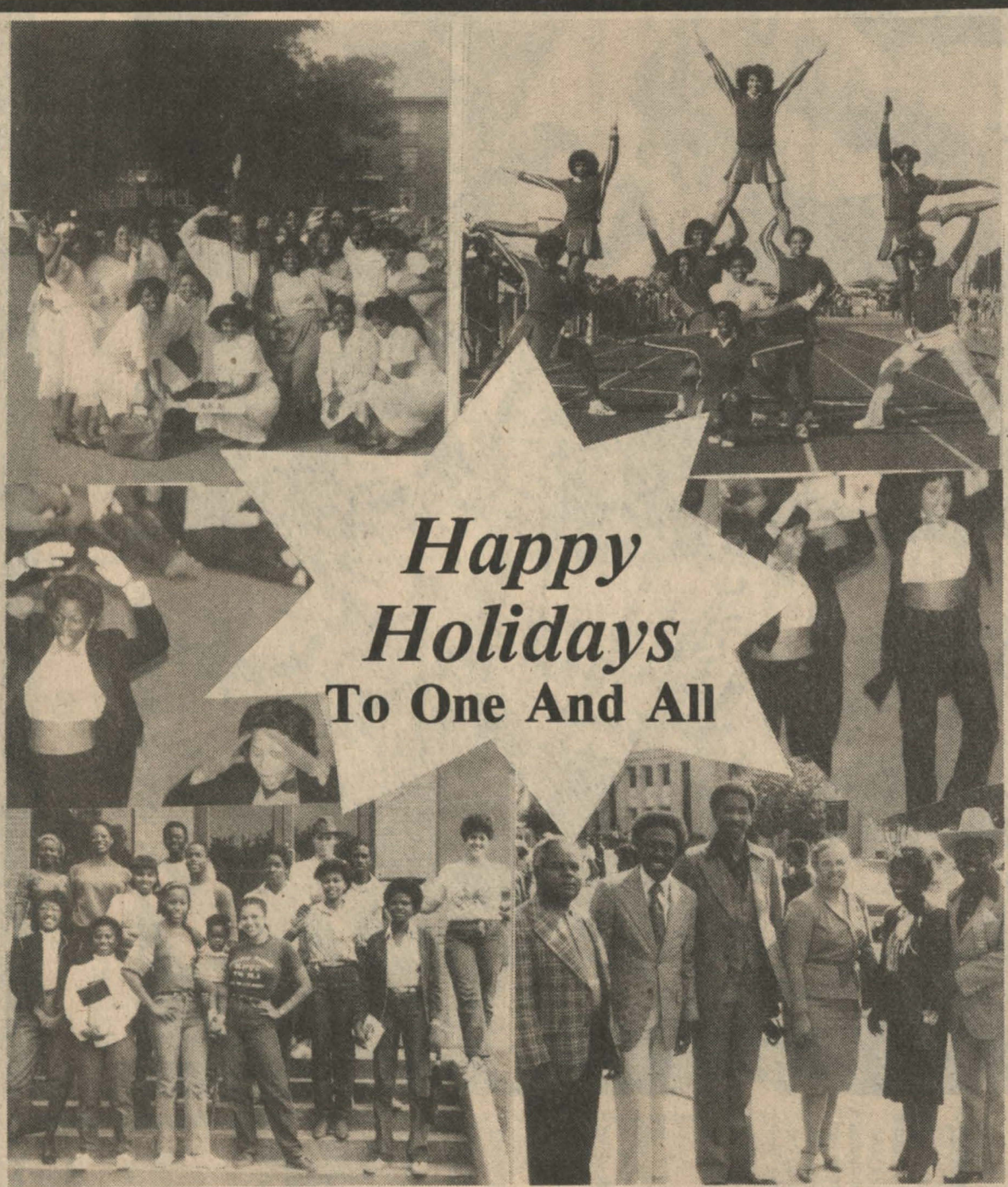

*Happy
Holidays
To One And All*

**THE PANTHER
PRAIRIE VIEW A&M**



*Merry Christmas
and
A Happy
— and —
Prosperous
New Year*

SPRING SEMESTER

OPENS JANUARY 3, 1983

Regular Registration	January 6-11
Classes Begin	January 12
Late Registration Ends	January 15