

Prairie View A&M University

Digital Commons @PVAMU

PV Panther Newspapers

Publications

12-5-1978

Panther - December 1978- Vol. LIII, NO.7

Prairie View A&M University

Follow this and additional works at: <https://digitalcommons.pvamu.edu/pv-panther-newspapers>

Recommended Citation

Prairie View A&M University. (1978). Panther - December 1978- Vol. LIII, NO.7., *Vol. LIII, NO.7* Retrieved from <https://digitalcommons.pvamu.edu/pv-panther-newspapers/184>

This Book is brought to you for free and open access by the Publications at Digital Commons @PVAMU. It has been accepted for inclusion in PV Panther Newspapers by an authorized administrator of Digital Commons @PVAMU. For more information, please contact hvkoshy@pvamu.edu.



**PRAIRIE VIEW
A&M
UNIVERSITY**

**100TH
YEAR**



PANTHER VICTORY — Panthers Bobby Barker TE (86) and Don Johnson (42) team up with cheerleader Kim Burnett for the above victory-sign following the 20-6 win over TSU Tigers.

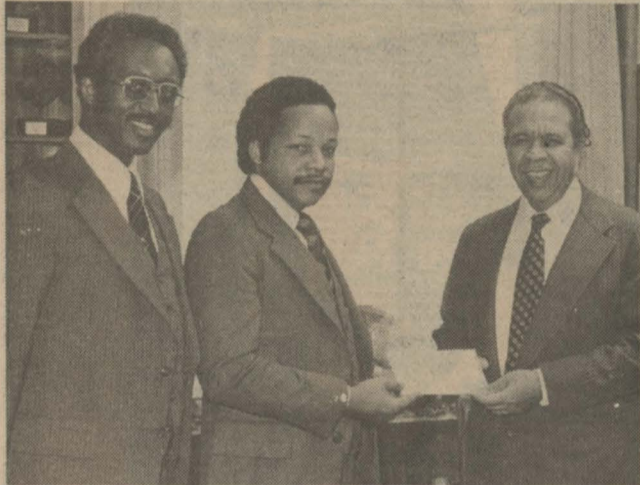

EXXON FOUNDATION AWARD — Orby Brumfield presents Exxon U.S.A. contribution to the University to President A. I. Thomas (right). PV's career planning and placement director Brutus Jackson (left) was part of the.

Enrollment of Women Up in Engineering

By Matthew A. Shoyebo

The enrollment of women into the Prairie View A&M University's College of Engineering for the 1978-79 School Year shows an increase of 22 women over 1977-78 School Year. This number also reflects a positive change in the attitude of women toward engineering as a viable career choice.

According to Dean A. E. Greaux, Dean of College of Engineering here, the thrust to increase the number of women being recruited into engineering during the past five years has shown a consistent growth pattern for the College of Engineering. Of significance also, is the reduction of attrition among women in the engineering program here. This has led to an increase in the

number of women graduating in Engineering. Last year, Prairie View accounted for 18 young women who graduated in engineering.

Out of 716 students enrolled in the College of Engineering, 160 of these students are women. This represents 22.35% of the total population in Engineering.

"These figures demonstrate the success of our recruiting effort in Engineering. It also depicts the acceptance of the program by the total community and the overall success of the program," said Dean Greaux.

Dean Greaux concluded that these numbers, he is certain represent another national first for engineering at Prairie View A&M University.

New Degree Program Sought for PVA&M

The Texas A&M University System Board of regents last week authorized Texas A&M and Prairie View A&M University to seek approval of the Coordinator Board, Texas College and University System for new degree programs. Texas A&M is requesting new bachelor of science degree programs in mining engineering and political science.

Prairie View will petition for new degree programs in industrial engineering and chemical engineering and a master of science degree in engineering.

In other business the regents awarded contracts totaling more than \$26 million for additional facilities and space

for state agencies headquartered at College Station.

The regents also awarded three other contracts for projects at Galveston, Sonora and Stephenville. LEM Construction Co. of Stafford received a \$294,639 contract for a parking lot at the new classroom-laboratory building at Moody College in Galveston. A meeting facility will be added to the Texas A&M Agricultural Research Station at Sonora under a \$164,176 contract with Wilbur L. Brown Contractor of San Angelo. Tarleton State University will gain a new horse management laboratory under a \$94,700 contract awarded to Phillip Hale Construction Co. of Stephenville.

See DEGREE, Page 6

Multicultural Workshop Scheduled December 9

The College of Education will present its second Annual Multicultural Workshop on December 9, as a Centennial Observance.

The one day workshop sponsored by the Department of Curriculum and Instruction will be held in the Memorial Center Auditorium.

The theme for the workshop is: "Preparing Productive People for a Multicultural Society." Registration fee is \$5.00.

Dr. Geneva Gay will be the keynote speaker. She is Co-Author of Social Studies Books and a contributor of major articles year books, and

journals. Dr. Gay has served as an Ethnic Studies Consultant to several Universities and participated in the preparation of the Curriculum Guidelines for Multicultural Education. She was Associate Director of the Association for Supervisor and Curriculum Development in Washington, D.C. Dr. Gay is an Associate Professor of Education at Purdue University.

A \$2.00 fee is required for CEU (Continuing Education Credits for the Multicultural experiences).

Tentative Schedule:
7:30- 8:30 — Registration
See WORKSHOP, Page 2

Gospel Concert Scheduled

The Wesley Foundation, the Methodist Campus Ministry (MCM) on the campus of Prairie View A&M University will present their pre-Christmas praise and Thanksgiving service in the form of a gospel concert, December 13, 7:30 p.m., in the Memorial Student Center Auditorium. This promises to be a great service and will represent the final presentation by the MCM for this semester. Everyone is invited and urged to attend.

Special guest soloist will be

Mr. Mack Milton Merritt, a layman of St. James United Methodist Church, and counselor in the Houston I.S.D. of Houston, Texas. There will be other local people displaying great talents in praise to the Lord. If you wish to share an active part by displaying your talent in song of praise, please feel free and contact one of these persons named following. Come and be a part of the spiritual fun in praising God, relaxing and being refreshed before the surge of final examinations. Enjoy fellowship

See CONCERT, Page 6

All-Faiths Chapel Drive Moving Ahead

According to Rev. W. Van Johnson, Dean of the Chapel, the All-Faith Chapel Drive is moving along very successfully.

The grand total of gifts and pledges is presently at \$95,547.51.

The next issue of the Panther will carry a complete breakdown of gifts and pledges.

Notice!!!

All persons interested in joining the '79 yearbook staff should come-by the university information and publication office, located in the Teachers Center, Room 112 and register. Work on the 1979 yearbook will commence soon.

Centennial Yearbook Is Colorful Edition

Thousands of 1978 Pantherlands, the Centennial Edition of Prairie View A&M University Yearbook arrived on campus last week and has since being on distribution to students enrolled in 1977-78 school year.

The colorful yearbook carried a great deal of historical data, particularly involving student activities and also recognizes the early develop-

ments, the growth and progress of the institution during its first 100 years.

Matthew Shoyebo, the Editor-in-Chief of the Yearbook and the staffs who worked so hard on the book are so much pleased with the outcome of the book as well as the favorable response from the entire students body regarding the colorful book.

Cowan Named to All-SWAC Football Team

James Cowan, 6'2" 230 lbs. defensive end was the only Panther named to the 1978 all Southwestern Athletic Conference football team.

The selection was made by the coaches of the seven schools within the conference and compiled at Mississippi Valley State University.

Prairie View A&M is among the super seven in the Southwestern Athletic Conference football team which has long been known for its defensive players and this squad is loaded, and headed by 6'2" 250 lbs. tackle Robert Hardy and 6'2" 175 lbs. free safety Anthony Young both of Jackson State. Rounding out the front five are: William Kinward (6'6" 270 lbs. Mississippi Valley), James Cowan (6'2" 230 lbs. Prairie

View), Willanther Jackson (6'3" 230 lbs. Alcorn) and Ken Times (6'3" 240 lbs. Southern University).

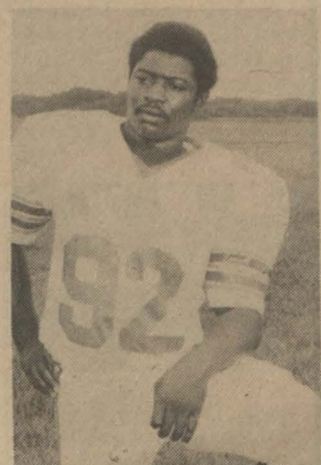

James Cowan
All-Conference

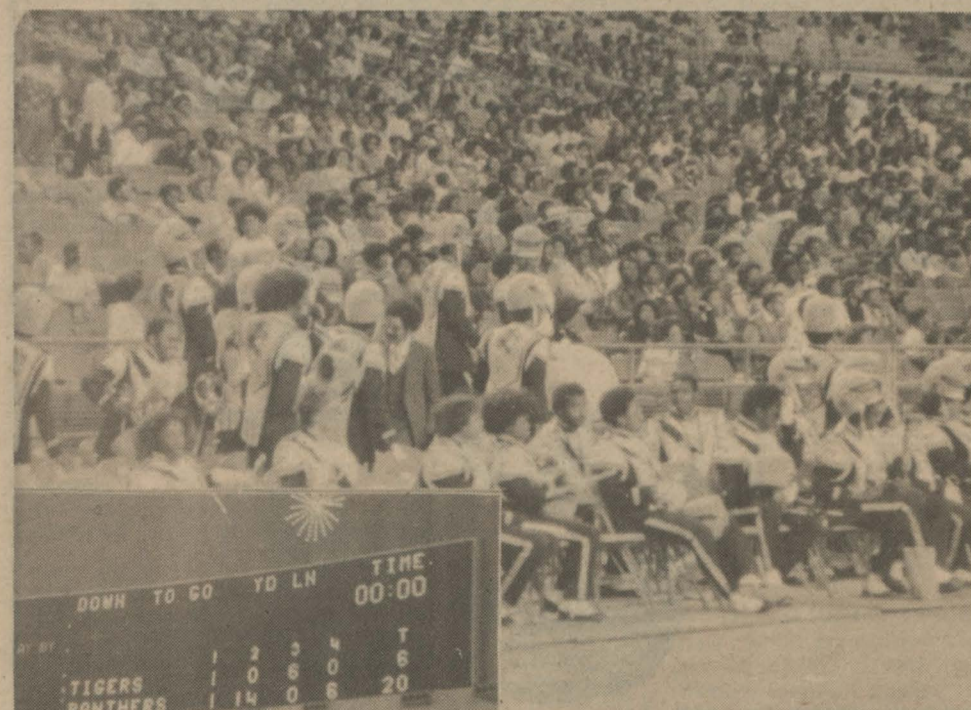

GREAT TIME IN THE ASTRODOME — PV band and crowd helped make the annual PV-TSU battle an interesting and colorful occasion. Insert shot at left shows final scoreboard results.

DOWN	TO GO	YD	LN	TIME
				00:00
TIGERS	1	2	3	4
PANTHERS	1	0	6	0
		14	0	6

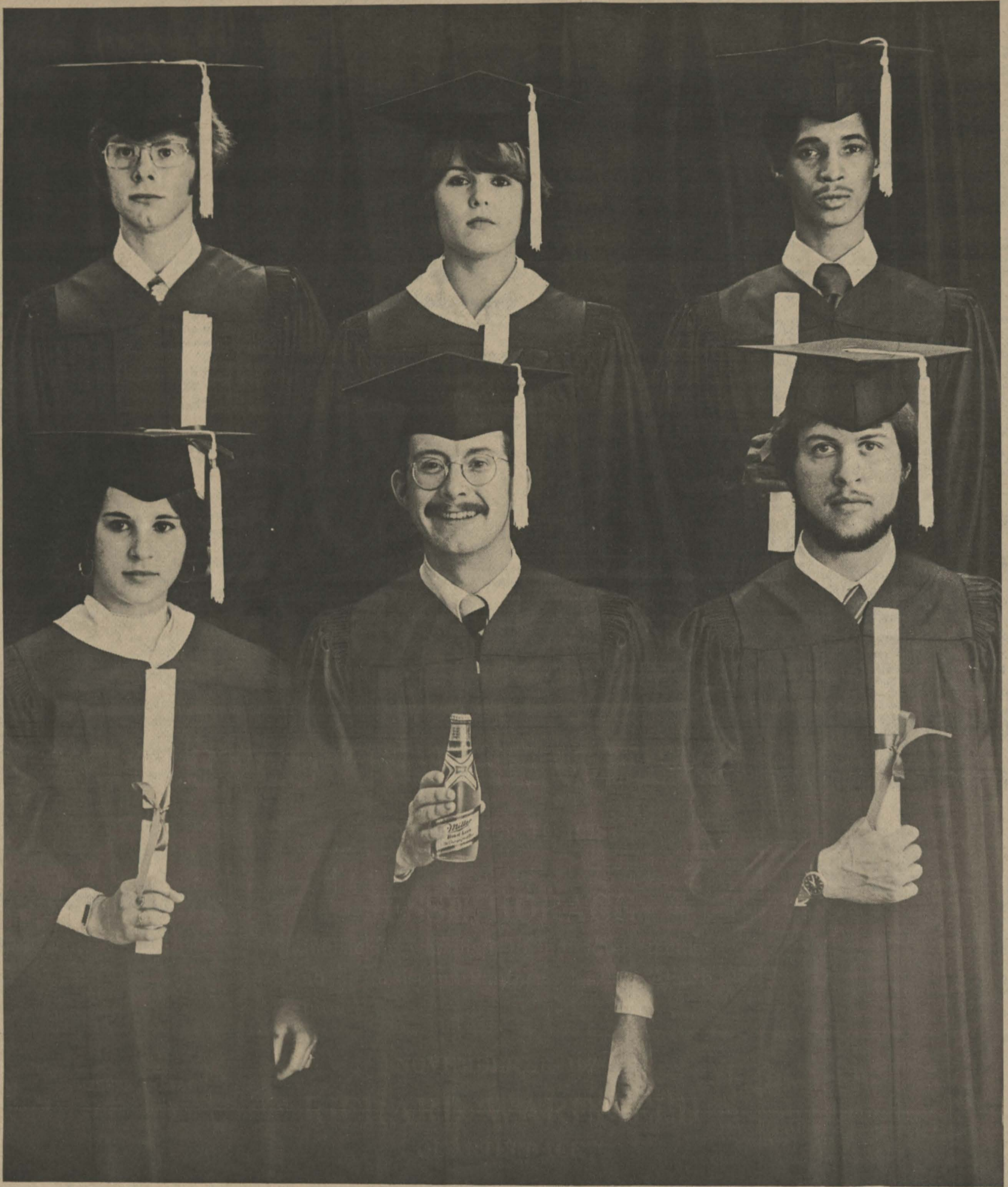

Now comes Miller time.



PV Forensics Team Scores At SWTS Speech Event

The Prairie View Forensics team just returned from a Speech Communication events festival at S.W. Texas State University having placed in the upper quarter — 10th place among the forty-one colleges represented.

Representing Prairie View A&M University at the San Marcos Tourney were Alvin Baker, Claudia Sams, Henrietta Easley, Twyla Harris, Dixie Turner, Randy Murphy, Mike Fields, Jack Thompson, Darlena Wright, and Aaron Johnson.

The good showing was high-lighted by eleven individual awards given to Prairie View students. The highest ranking, "Superior," went to Henrietta Easley and Claudia Sams in Dramatic Oral Interpretation, to Aaron John-

son and Henrietta Easley in Prose Oral Interpretation, and to Randy Murphy in Persuasive Speaking.

"Excellent" awards were won by Jack Thompson in Persuasive Speaking, Dixie Turner in Original Poetry Oral Interpretation, Twyla Harris in Prose Oral Interpretation, Claudia Sams and Darlena Wright in Poetry Oral Interpretation. Darlena Wright also won an Excellent Award in Dramatic Oral Interpretation.

The Forensics coaches and sponsors, Dr. M. F. Eiland and Professor W. Curtis, indicated they were very proud of the record the Forensics team accomplished at this second tourney of the academic year. The group plans to go to at least two tournies in the Spring; they would welcome new



PLANS RECITAL — Pictured above are the members of the Prairie View Brass Quintet (right to left — Mr. Nathaniel Brickens, instructor of trombone; Robert Washington, trumpet; Lewis Shepard, horn; Dr. Lucius Wyatt, associate professor of trumpet; Hayes McClarron, tuba) and two students (Gregory Guillory, trumpet; Frederick Bowers, trombone) who will be assisting on the Thursday, December 7th concert.

Brass Quintet Sets Recital Thurs., Dec. 7

The Department of Music will present the Prairie View A&M University Brass Quintet in a recital, Thursday, December 7th. The group will perform original brass music ranging from the late Renaissance to pieces composed in the 1970's.

The program will begin with "Sonata No. 2" by Johann Pezel and will proceed chronologically to culminate with "Pop Suite" by Arthur Frakenpohl. In addition to the all-brass selections on the program, Dr. Danny Kelley will be featured as organist on a composition entitled "Three Movements for Organ and Brass" by Vaclav Nelhybel. Dr. Kelley is a Prairie View graduate and is currently chairman of the keyboard department at Prairie View.

Since its organization in the spring of this year, the quintet has performed in the interest of public relations and recruitment at the State Convention of the Texas Personnel and Guidance Association in Austin and in the public schools of Beaumont, Houston, Austin and Port Arthur. The group also maintains a busy schedule of school service performances in and around Prairie View.

The program is scheduled to begin at 8:00 p.m. and will be held in the recital hall of the Hobart Taylor Building.

Brown, ASU; NG James McGruder, MVSU; LB Eugene Hall, GSU; LB William Davis, TSU; CB James Williams, GSU; CB Charles Johnson, GSU; SS Willie Fulton, MVSU; FS Jessie Stegall, MVSU.

Defensive Player of the Year — Robert Hardy of JSU.
Offensive Player of the Year — Donald Doaty of MVSU.

Coach of the Year — Coach James T. Thomas of MVSU

Honorable Mention — RB, Otis Wonsley, ASU; WR, George Farmer, SU; TE, Gary Campbell, GSU; TE, Otis Drew, SU; OT, Frederick Sparks, ASU; OT, Kevin Hardy, JSU; OT, Frederick Jackson, MVSU; C, Tom Johnson, TSU; C, Lester Walls, JSU; K, Larry Scrubbs, GSU; DE, Troy Thomas, GSU; DE, Charles Lewis, GSU; DE, Rufus Newsome, MVSU; DT, Richard Bennett, PV; NG, McCaskill, JSU; NG, Jesse Horace, PV; LB, Dexter Hood, MVSU; LB, Tony Gibbs, ASU; LB, Guy Prather, GSU; CB, Adrian Thomas, PV; CB, Leroy Paul, TSU; SS, Leslie Frazier, ASU; FS, Clifford Freeman, GSU; FS, Raynell Young, ASU; and De, Larry Werts, JSU.

Alumni Hall Advisory Council Organized

The Alumni Hall Advisory Council has been organized and is functioning. The purpose of this council is to represent the Student Body in the functions of Alumni Hall.

Some functions of the Council are:

1. Plan and implement activities and programs in Alumni Hall.
2. Make your visits to Alumni Hall more enjoyable.
3. Serve as a liaison between the students and the Management of the Food Service Department.

Ford Motor Co. Exec. on Lecture Circuit Here

Eric L. Stokes, Research Scientist Supervisor with Ford Motor Company in Dearborn, Michigan, served as a visiting professor at Prairie View University on November 29-30. Stokes lectured in an advertising class sponsored by the National Urban League's Black Executive Exchange Program (BEEP).

BEEP, now in its Tenth Anniversary Year, is offering credit-bearing courses in various business and scientific disciplines this Fall 1978 semester to 30 traditionally black colleges and universities. Each week, professional black men and women from across the country are sent to these schools by their companies and government agencies to supplement academic theory with their on-the-job know-how and to serve as success models to participating students.

At Ford Motor Company's Technical Services Division, Stokes, a native of Massachusetts, is in charge of an analytical group which functions primarily as a problem solver to all research organizations in the scientific laboratories and other components of the company.

A Biology and Chemistry graduate of Northeastern University, Stokes earned his Ph.D. in Science at the University of Missouri. Prior to assuming his present position, he was affiliated with the Western Electric Company.

members and participants. The next meeting of the Forensics society is at 5:30 p.m., Tuesday, December 5 in 1E146 Hobart Taylor Hall.

4. Keep the Student Body informed on what's going on in Alumni Hall.

If you have information, suggestions, questions or wish to work on one of the committees you may contact the representative from your Residence Hall, come by room 121, 118, or 124 in Alumni Hall or call 857-4047.

The council solicits your cooperation and assistance in making its efforts meaningful.

Officers and members of the Council are:

President, Terri Solomon, Drew #335; vice president, Donald Jones, Fuller #116; secretary, Melvin Johnson, Fuller #130; treasurer, Jerri Dokery, Banks #128; reporter, Anthony Robinson, Fuller #228; program chairman, Paula Thomas, Banks #128; Parliamentarian, Phillip Alexander, Holly #324; food service representative, Sandra Nowling, Banks #427.

Workshop—

CONTINUED from Page 1

- 8:30-10:45 — First General Session
- 10:45-12:00 — Multicultural Clinics
- 12:00- 1:00 — Lunch
- 1:00- 2:30 — Second General Session

Company 'E', 141st Regiment, 36th (Texas) Division, the All Chicano Infantry Company, was one of the most decorated units of World War II.

Receipt For A Happy Sorority Family (SGR, Inc.)

Love! Peace! Togetherness!
Love is a fruit of the Spirit
Faith is the essential trait to Christian's life
Loyalty — Faith — Faithfulness
Kindness — Affection
Friendship — Friendly feeling
Forgiveness — Willing to Pardon
Hope — To want and expect
Tenderness — Softness or Gentleness
Laughter — The action of laughing
Understanding — To think and learn
100 cups of love
70 cups of loyalty
40 cups of forgiveness

10 cups of friendship
7 cups of kindness
10 large spoons of hope
7 large spoons of tenderness
3 Buckets of faith
2 Barrels of laughter
5 Barrels of understanding
Take love and loyalty, mix it thoroughly with faith. Blend it with tenderness, kindness and understanding. Add friendship and hope, sprinkle abundantly with laughter. Bake it with sunshine, serve daily with generous helpings. A message to all sororities:

"Soror Passion"
Sigma Gamma Rho Sorority

Greyhound Rx. The cure for college blahs.

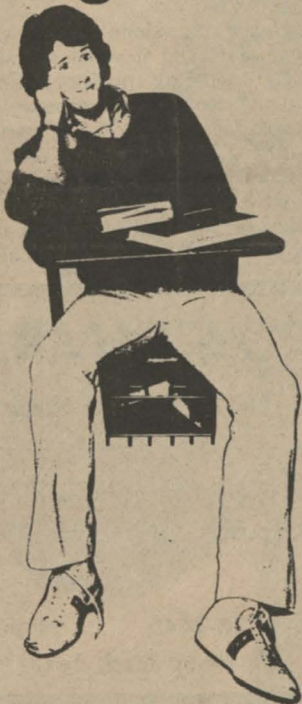

It's a feeling that slowly descends upon you. The exams, the pop tests, the required reading, the hours at the library, the thesis — they won't go away.

But you can. This weekend, take off, say hello to your friends, see the sights, have a great time. You'll arrive with money in your pocket because your Greyhound trip doesn't take that much out of it.

If you're feeling tired, depressed and exhausted, grab a Greyhound and split. It's a sure cure for the blahs.

Greyhound Service

	One-Way	Round-Trip	You Can Leave	You Arrive
Houston	3.60	6.85	1:30 p.m.	2:50 p.m.
Galveston	7.35	14.00	12:55 p.m.	4:30 p.m.
Beaumont	10.00	19.00	10:00 a.m.	2:45 p.m.
			or 1:30 p.m.	8:50 p.m.
Port Arthur	10:55	20.05	1:30 p.m.	5:55 p.m.
Dallas-Ft. Worth	15.05	28.00	1:35 p.m.	7:35 p.m.

Ask your agent about additional departure and return trips. (Prices subject to change)

Greyhound Agent Address Phone:
DONALD SOWELL Prairie View Bus Station 857-3509



10 a.m. - 10 p.m.
Highway 290
Hempstead, Texas

The Bakke Decision:

Implications for the Black Collegian

With the recent Bakke decision, many aspiring, young black scholars gave a sign of relief. Young blacks were tense because of the possible abolishment of affirmative action, which has served as the vehicle of entry for minorities into the graduate schools of America. The idea that persisted was that if the decision declared affirmative action unconstitutional, the doors to America's top institutions would be closed; or to put it simply, without affirmative actions, blacks could not get into the top graduate schools in the country. But what does this imply? The implication is that the black population is not capable of generating a scholar who can compete with the white scholar and that in order for blacks to enter the universities, a system of duality must persist.

This implication should not be accepted or go unchallenged by the black student today. The idea that blacks cannot meet standards set by leading universities must be attacked with a tenacity never seen before. What is the plan of attack? The answer lies within the black student body. The goal of each student, as well as black colleges, should be

preparing to meet the standards. At the basis of this preparation, there must be a dedication to scholarship and an insatiable desire for knowledge and achievement instead of the present insatiable desire for the party life. Now is the time for the Black collegian to seriously look at the implications behind affirmative action and take steps to make such implications a joke.

Harris E. Bell
Department of History

Panther Editor Elected President Of Student Group

At their general meeting last week, the P.V. International Students Organization voted Mr. Matthew A. Shoyebo into power to run for second term in the office as the President of this Foreign Student Association.

In his acceptance message to the members present, the new President, Mr. Shoyebo told the students that his interest in the reorganization of the International Students Organization is more than academic since our destinies are inextricably joined together. He added that the

Reflections of AKA

The sorors of Alpha Kappa Alpha Sorority would like to congratulate the neophytes of all the Greek sororities and fraternities here on Prairie View's campus.

Congratulations to the new members of Delta Sigma Theta, Zeta Phi Beta, and a special congratulations to the new members of Sigma Gamma Rho Sorority.

Congratulations to the new members of Alpha Phi Alpha Fraternity. They are Bennie Smith, Jimmy Williams, Don Turnquest, Michael Jackson, and Ricky Gaines. Also congratulations go to the neophytes of Omega Psi Phi, and Phi Beta Sigma Fraternities.

The Greeks here at Prairie View should be proud of their new members, and especially proud of the brotherhood exemplified among all Greeks on campus. Respect for one another is the most important quality in the world and we think it is certainly displayed through actions of our fellow Greeks.

The sorors of AKA recently sponsored a can food drive for Thanksgiving. The goods were given to the family of Miss Cleo Wolf of Hempstead and is the mother of 10 children.

AKA certainly hopes your Thanksgiving was an enjoyable one and wishes you many more. God bless you.

By Super Bea

THE PRAIRIE VIEW PANTHER

Published Bi-Weekly in the Interest of a Greater Prairie View A and M University. The PANTHER serves as the voice of Pantherland.

Prairie View A&M University is open to all, regardless of race, color, religion, or national origin.

EDITOR Matthew Shoyebo
 Co-EDITOR JoAnn Alderson
 CLERICAL STAFF Shannon Dennis, Vanessa Taylor, Darla Woods (Gloria Dimas)
 SPORTS Michael Hearn, Valentino Knowles
 PHOTOGRAPHERS Paris Kincaid, Robert Sandling, James Hawthorne, Barry Baugh, Robert Thomas (Tom Goodwin, Roy Pace)

Any news items, advertising, or matters of interest to THE PANTHER may be presented to the Department of Student Publications, Room 108-112, New Classroom Building Telephone 857-2117. C. A. Wood, Publications Director.

REPRESENTED FOR NATIONAL ADVERTISING BY
 National Educational Advertising Services, Inc.
 360 Lexington Ave., New York, N. Y. 10017

CASS STUDENT NEWSPAPER ADVERTISING
 4001 West Devon Avenue
 Chicago, Ill. 60646

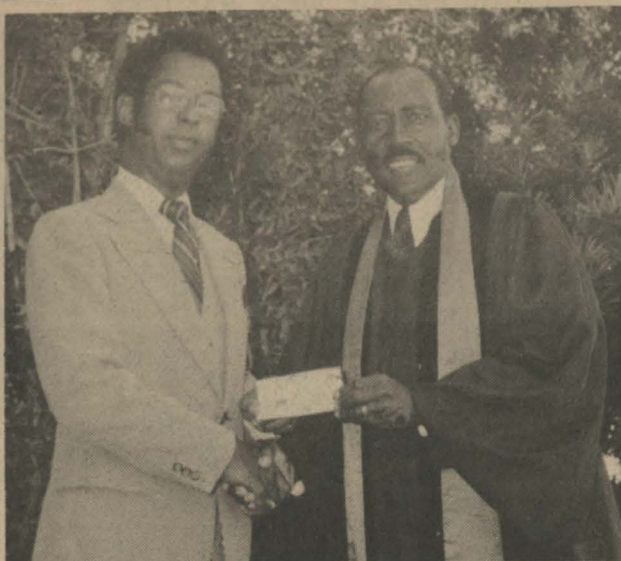

CHAPEL CONTRIBUTION — Rev. L. D. Gillum (left) member of the steering committee for the All-Faith Chapel is shown presenting a check for \$200. Rev. W. Van Johnson, Dean of Chapel for the All-Faith Chapel drive.

Carreathers Listed In Who's Who

R. E. Carreathers, Associate Vice President for Student Services, has been listed in Who's Who in the South and Southwest in the 1978/79 edition.

Inclusion in Who's Who in the South and Southwest is limited to individuals who have demonstrated outstanding achievement in their fields of endeavor and who have thereby contributed significantly to the betterment of contemporary society.

Carreathers is the son of the late Henry Carreathers and Mrs. Maggie Carreathers of Denison, Texas. He is married to the former Ernestine Thurston of Denison. They have a daughter Denise, a son.



R. E. Carreathers

Kevin Ray and one grandson, Lemuel Eugene Armstrong.

How to Become Successful

By JoAnn Alderson

When one speaks of success he is generally speaking on the subject of how to succeed. Success for the most part takes a great deal of work. If your goal is to succeed than your duty is to work and work hard.

Aims, Objective and Purpose of the International Students Organization, among which is to foster the spirit of brotherly and sister love of all members, to live, work and share with those who may be of other races or cultures, in the spirit of mutual fellowship and acceptance, must be upheld.

Mr. Shoyebo appeal to the members to cooperate with him in order to enhance the good name and image of our Institution and that of our Home Countries.

Other members elected into the Office are: Jack Thompson, vice-president; Frank Chamumokwa, secretary; Mr. Jackolis, treasurer and Lafo Olateru, publicity secretary.

By Lafo Olateru
 Publicity secretary

Succeeding is a process that requires an important image. If one can project you as a positive image, then you are on your way to success. But success itself does not stop with positive images. You have to build up yourselves with a positive attitude that you will be successful. You must think in terms of learning as well as leadership.

A successful person is one who listens to both sides of an issue before he makes a final decision. If he is a successful person he will never mislead those who are following him. He will also be honest and fulfilling.

Thru his effective teachings, he will influence people to become more aware of what is happening around in global affairs. He will try to make them concentrate more on self-esteem, pride and dignity. He will teach them how to work with their brothers and sisters. He will teach them the essentials of education and he will see to it that they will work hard in trying to succeed.

Schwarz Inc.

"104 Years of Continuous Service"

COMPLETE DEPARTMENT STORE
 and
 FURNITURE STORE

It's a pleasure doing business with you

Tel. 826-2466 P. O. Box 535
 Hempstead, Texas

Student Financial Aid News

Middle Income Student Assistance Act

On November 1, 1978, President Carter signed the Middle Income Student Assistance Act (PL-95-566).

The new legislation will not only increase the average Basic Grant award for eligible students at Prairie View A&M University, but substantially expands the program to include many independent students and families whose incomes are between \$15,000 and \$25,000. This new legislation will make 95% of the students attending Prairie View eligible to receive a Basic Grant for the 1979-80 school year.

This information can be an important recruitment tool for the securing of students in your respective area. However, students should be aware that Basic Grant funds are available

to those who qualify even though the parents income is \$25,000.

A typical family of four with an income of \$25,000, one child is postsecondary education and one parent employed will receive a grant of \$200 for the 1979-80 school year.

Please share this information concerning the Middle Income Student Assistance Act with other personnel in your area. Also, the students currently enrolled in your area should be made aware of the Act and encouraged to apply for the Basic Grant for 1979-80 even though they may have been denied a grant heretofore.

The Basic Grant applications will be available in this office for the 1979-80 school year on January 1, 1979.

Winter Almost Here

By JoAnn Alderson

I guess all of you have noticed the chilly weather that has blown our way. We have to start looking for our coats, jackets and try to find our long johns.

But if you think this weather is really winter you ain't seen nothing yet. This Texas weather is something to see.

The rains usually come along with the wind. So if you're out walking to your class and it starts to rain, make sure your umbrella is in good working conditions. I remember the time I was walking to my class one Wednesday afternoon with my umbrella tucked under my arm. Then it started pouring. But my umbrella, my trusted friend, wouldn't open. I used all sorts of words and I pleaded but to no avail. Needless to say my hair and clothes were soaked by the time it opened.

So be prepared for the cold weather up ahead. But it's really not that bad. I kind of like the cold wind blowing on my face.

WARD'S PHARMACY

"Your Rexall Store"

SENIOR CITIZEN DISCOUNT
 AVAILABLE ON PRESCRIPTIONS

Telephone 826-2445 Nights 826-2295
 Hempstead, Texas

yianny's

- FRIED CHICKEN
- PIZZA

- SPAGHETTI
- PO BOYS

Drive In or Carry Out

826-3491 HEMPSTEAD, TEXAS



BILL NICKS
 J. C. EVANS
 BOB RUNDZIEHER

HEMPSTEAD MOTOR COMPANY

Highway 290
 Houston 463-1010

Hempstead
 826-2476

**"I LIKE LITE MORE THAN
I LIKE REFS. MUCH MORE."**

Tom Heinsohn
Famous Basketball Coach



**LITE[®] BEER FROM MILLER.
EVERYTHING YOU ALWAYS WANTED
IN A BEER. AND LESS.**

Sigma Gamma Rho In The News

Sigma Gamma Rho Sorority Inc. is pleased to be announcing their fall activities that we as a group accomplished during this semester. During the initial pledge there were four more elegant ladies introduced into our sorority. They were: Wanda Collins, Galveston, Texas, sophomore, Nursing major; Cynthia Andrus, Galveston, Texas, sophomore, nursing major; Yolanda Morrow, Houston, Texas, sophomore, mass communication; Eugenia Dickson, Houston, Texas, senior, engineering major.

These young ladies are truly an asset to Sigma Gamma Rho Sorority. They all exemplify good character and high standards.

The month of October was dramatic and exciting due to the Halloween activities. The pledgees' gave a party at the

Child Development Nursing Center and this event was a success. There were also sales and parties given in the name of Sigma during the month of November.

The Queen of the Sorority is Sharon K. Griffin and the queen of the Aurora Pledge Club was Wanda Collins, who participated in the Homecoming event celebrating Prairie View's 100 years of progress. This semester has enlighten the familiar and unfamiliar people that Sigma Gamma Rho Sorority do exist and our goals are to facilitate in Greater Community Service — Greater Progress. Sigma Gamma Rho Sorority is grateful to all that helped to make this semester a success and made the name of Sigma known to all.

"Passion"
Jerrie Dockery

Book Review Set December 13

Dr. Noble B. Armstrong will review James A. Michener's book "Chesapeake" at 6:00 p.m. Wednesday, December 13, 1978 at the President's

Campus Residence, Prairie View A&M University, Prairie View, Texas. The public is invited.



EMPLOYEE OF THE MONTH — Mr. Arthur W. Williams (Center) received a \$25 cash award from Mr. Al Drake, the Director of Handy Andy Food Services, the Commercial Company which provides food service for Prairie View A&M University Students, while Mr. James Lewis, the Production Manager in the Dining Hall, looks on.

Food Service Employee of the Month

By Matthew A. Shoyebo
Recognition and development of the employee's ability is a prime requisite of any successful organization. The Handy Andy Food Services Company's system of making a cash award every month in recognition of an outstanding Employee is no doubt boosting the moral of all the workers in the Dining Hall as the standard of food services to the students is increasing rapidly.

According to Mr. Al Drake, The Director of Food services here at Prairie View A&M University, the advancement requisities are conducive to both the recognition and development of ability. Nowadays, however, there is a general good feeling among the

students about the improvement in the overall food services in Dining Hall.

Naming the "employee of the Month" is Mr. Arthur W. Williams a Dining Hall Veteran who received a cash price of \$25 in recognition of his outstanding performance in the execution of his responsibilities in the Dining Hall.

The Food Services Company also recognized and honored the following Employees who celebrated their birthdays during the month of November they are: Ms. Faye Horado, Ms. Rosie Williams, Obie Harrison, Ms. Joyce Jaffreys and Barbara Moore. They too will be proud of the honor bestowed upon them by the Management.

Concert —

CONTINUED from Page 1 and refreshments after the service.

Mr. Charles Mason, president; Mr. Tony Jones, vice president; Ms. Rosalyn Byrles, recording secretary; Ms. Carrie

Degree —

CONTINUED from Page 1

Additionally, the regents appropriated \$247,000 for detailed design of waste water treatment plant expansion and renovation of the mechanical engineering shops at Texas A&M, additional facilities and equipment at the Texas A&M Agricultural Research Center at McGregor and an abattoir at Tarleton.

Moore, corresponding secretary and S.C.A. representative; Mr. Nathan Standifer, chaplain; Ms. LeCherry Matthews, Miss Wesley Foundation 1978-79; Darnell L. Walker, director.

HELP WANTED

Addressers Wanted Immediately! Work at home — no experience necessary — excellent pay. Write American Service, 8350 Park Lane, Suite 269, Dallas, TX 75231.

CITIZENS STATE BANK



MEMBER F. D. I. C.

P. O. Box 575 Phone 826-2431
HEMPSTEAD, TEXAS

PRESCRIPTIONS — DRUGS

Where You Get More Than Just
A Welcome and Good Service

CITY DRUG-HEMPSTEAD

826-2496 W. W. Wilkes, Owner

AKA Wants to Know

Where Do We Go From Here

Most people are only now beginning to realize that the party is over. Actually, it was about 10 years ago when the trend of liberalism was replaced by conservatism in the Supreme Court and government with appointments by former President Nixon. As we near the end of the 1970's, we are still witnessing ramifications of this action. This conservatism has filtered down throughout America.

A classic example of a trend towards conservatism is the attempt by some school districts to put some teeth into a high school diploma. In the liberal 1960's, there was a movement in education that centered not on basic courses, but on individual expression. As we can see, this idea of individualism produced a large number of people who have grave deficiencies in "readin', writin', and 'rithmetic."

The hand of conservatism has even touched Prairie View. The federal government has tightened regulations whereby the student will now have to perform up to higher standards to keep his BEOG. The government is tired of giving

micky mouse college students money to waste and so are the taxpayers.

Concerning the recent Bakke decision, no one should be surprised at the judgement made by the Supreme Court. The court didn't sweep affirmative-action programs from the face of the earth. Nor did it say that Bakke couldn't enter the University of California at Davis medical school.

Proposition 13 and its predecessors of some of the same magnitude, increased the crackdown of welfare crooks, the recent Supreme court decision on use of obscenities over the air waves, and increased defiance by management concerning demands made by unions all reflect increased conservatism in the United States.

What we must now realize is that after the party, someone's got to clean up, and the ones who go home are likely to have a hangover. We are now compensating for the moderation of the 1960's, and some people are having a difficult time getting used to the new rules.

By Super Bea

Epsilon Omicron Chapter Initiates Eight Members

The eight new members initiated in Epsilon Omicron Chapter #135 at Prairie View A&M University October 27, 1978 were: Felecia Cannon, Felecia DeLoach, Vergenese Dixon, Valerie Haslip, Jennie Lyles, Sandra Smith, Bernita Washington, Sherrol Woodard.

A luncheon was held in the Student Lounge of Hobart Taylor Hall.

Members of Epsilon Omicron Chapter also entered a decorated car in the Home-

coming Parade Saturday, November 4, 1978. Our program for Homecoming included returning Alumni: Dr. Kitty D. Mooring, Chairman, Department of Business Education, Texas Southern University, Houston, Texas; and Mr. John H. Williams, Assistant Professor, Department of Marketing, College of Business, Texas Southern University, Houston, Texas, who served as panelist for questions posed by current juniors and seniors.

FACTS ABOUT ILLEGAL USE OF THE PHONE

Each year, more and more people find out the hard way that making fraudulent Long Distance phone calls is a serious crime.

Toll fraud adversely affects other phone customers by increasing the cost of service.

That's why a concentrated effort is being made to arrest and convict offenders. Electronic checking devices, computers and strict law enforcement have made telephone fraud a solvable crime.

Here's a brief outline of offenses and penalties.

IT IS AGAINST THE LAW TO:

- Charge a Long Distance call to a credit card number or student billing number that a person is not authorized to use.
- Have a Long Distance call billed to the University Centrex System or any telephone number that a person is not authorized to use.
- Accept collect calls on the University Centrex System Telephones.
- Obtain any telecommunications service with intent to defraud.

PENALTY:

- Up to 10 years in prison on a felony conviction or 1 year on a misdemeanor conviction.
- A fine of up to \$5,000.
- Restitution for the total cost of the fraud.
- A permanent criminal record.



Southwestern Bell

BRANNAN'S
MEATS OF QUALITY
2200 Cherry Waller 372-3639

GUARANTY BOND STATE BANK
MEMBER F. D. I. C.
Waller, Texas

SONIC
Happy Eating
HAMBURGERS
ONION RINGS

NOW IN
HEMPSTEAD-
PV AREA

America's
favorite drive-in

Warefield Leads —

Panthers Drop TSU 20-6 in Dome

Richard Warefield called it. He predicted his Prairie View team would whip Texas Southern and he urged everyone to come out and see for themselves.

Saturday night, 10,790 people did. And they found out that Warefield is indeed something of a soothsayer.

The Panthers stung injury-riddled TSU with a couple of warefield to Oscar Cooper touchdown passes in the first half and then held on for a sweet 20-6 victory over their arch-rivals in the Astrodome.

Prairie View finished its season at 3-7, out the Panthers

went out on a high note. The Tigers finished with a five-game losing streak and a 3-7-1 record.

After building up a 14-0 halftime lead, Prairie View saw the Tigers take the second-half kickoff and march 70 yards for what would be their only score.

With freshman running back William James picking up most of the yardage, TSU marched smartly downfield. James ultimately got the touchdown on a 6-yard run and it looked like the Tigers were back in business with 12 minutes left in the third quarter, trailing only 14-6.

But the Panthers took control of the game from that point on, utilizing the passing of Warefield and the tremendous punting of Gary Nicholas.

Texas Southern 0 0 6 0-6
 Prairie View 0 14 0 6-20
 PV—Cooper 7 passes from Warefield (kick failed)

PV—Cooper 49 passes from Warefield (Jones run)

TSU—James 6 runs (Kick failed)
 PV—O'Gilbert 1 run (Kick failed)

A—10,790

	TSU	PV
First downs	11	16
Rushes-yards	44-151	57-137
Passing yards	32	178
Return yards	36	0
Passes	3-14-0	9-19-1
Punts	8-38.5	8-39.4
Fumbles-lost	6-5	3-0
Penalties-yards	2-20	3-30

INDIVIDUAL LEADERS

Rushing — TSU, James 17-97; Young, 4-25; PV, Bryant 15-46; O'Gilbert, 14-20.
 Passing — TSU, Baker, 2-9-0-24; PV, Warefield, 9-19-1-178.
 Receiving — TSU, McZeal, 1-17; PV, Cooper, 3-68; O'Gilbert, 3-79; Jones, 3-31.



PHI DELTA KAPPA — The PV chapter of PDK won First Place Award as the "Best Chapter" in the Texas District. Officers of the Local chapter pictured above include (L to R) Dr. Charles Edwards, first vice-president; Dr. Bowden, past president; Dr. J. L. Brown, chapter delegate; Dr. Carl Settles, president; Dr. Clarissa Burke, second up; Registrar C. A. Thomas, advisory; and industrial educator, Wallie Bell, treasurer.

PLAY A MUSICAL INSTRUMENT? JOIN THE UNIVERSITY SYMPHONIC BAND!

The Symphonic Band is organizing presently! . . . truly a fine musical organization! offers you: Musical Development

- Fun
- Excitement
- Travel
- Concerts
- Cultural enrichment

For further information, contact:
 Dr. Lucius Wyatt, Director
 University Symphonic Band
 Room 1F168 — Hobart Taylor Hall
 Telephone: Extension 2029

Notice

Mr. Cecil G. Dorsett and family would like to thank their many friends for their acts of kindness in both words and deed during their recent bereavement. Special thanks go out to the staff of Waller County Hospital, especially to Dr. Lynn Gibbs, Nurse Perez, and Mrs. Marberry, the staff of Herman Hospital, Houston, the Brothers of Alpha Phi Alpha at Prairie View, the staff of the Extension Cooperative Service at Prairie View, the Bahamian students at Prairie View, and the Prairie View Family in general; especially Fr. Robert Moore, Mr. R. E. Carreathers, Dr. G. H. Stafford, Dr. Ashford, Mrs. Canzetta Evans, Peggy D. Archer and Mrs. Tramble.

Thoughtful people can really

PV Gold Team Wins Intrasquad Basketball Game

Seniors Larry Hagan and George Walker are the men Head Coach Elwood Plummer is counting heavily on this season in the absence of three of last year's starters. And in Prairie View's annual intrasquad game those two were the shining stars.

Hagan, a transfer, canned 12 of 27 field shots Monday for a game-high 26 points and George Walker of Houston Yates tossed in another 16 to lead the Gold team to a 101-81 victory over the Purple.

make the world a beautiful place. Sincerely yours, Cecil G. Dorsett and family

HEMPSTEAD CLEANERS

DRY CLEANING

Alterations — Laundry Service

Phone 826-3798

Box 893

Hempstead, Texas

1-DAY DRY CLEANING SERVICE

24-HOUR SELF SERVICE

at

HEMPSTEAD WASHATERIA

TOP LOADING SPEED QUEEN

and

DOUBLE-LOAD PHILCO BENDIX MACHINES

Next Door to Pick & Pay Food Market

Hempstead, Texas

YOUR PATRONAGE APPRECIATED



ATHLETES OF THE WEEK

NOVEMBER 11, 1978

PV's

JESSE HORACE

Linebacker who had 16 individual tackles and an assist in Panther's loss to Alcorn State.

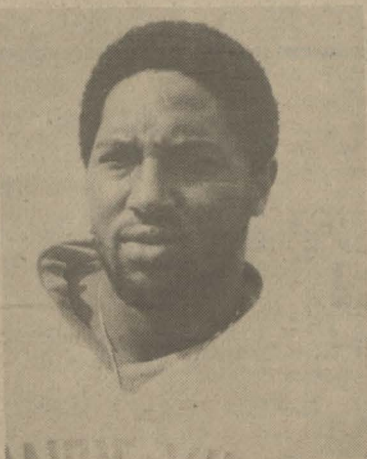

JESSE HORACE

NOVEMBER 18, 1978

RICHARD WAREFIELD QUARTERBACK

Won 5th PV Athlete of the Week Honors and a share of the SWAC Player of the Week Selection. Warefield fired 19 passes against TSU hitting on nine for 178 yards and scores of 27 and 7 yards. He has thrown a total of 11 TD passes, tops in SWAC.

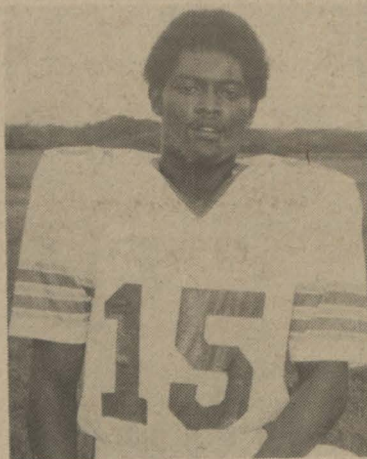

RICHARD WAREFIELD

S.W.A.C. PLAYER OF THE WEEK

NOVEMBER 11, 1978

MICHAEL WILLIAMS

Grambling State

NOVEMBER 18, 1978

RICHARD WAREFIELD

PV A&M

PERRY HARRINGTON

JacksonState

Schedule of Final Examination, First Semester 1978-79

MONDAY, DECEMBER 18

English 123 Examination will be given from 7:30 a.m. to 9:30 a.m.
 For Classes beginning at — Examination will be given from —
 4:30 MWF 9:30 a.m. to 11:30 a.m.
 1:30 MWF 11:30 a.m. to 1:30 p.m.
 9:30 MWF 1:30 p.m. to 3:30 p.m.
 12:00 TTh 3:30 p.m. to 5:30 p.m.

TUESDAY, DECEMBER 19

English 223 Examination will be given from 7:30 a.m. to 9:30 a.m.
 For Classes beginning at — Examination will be given from —
 10:30 MWF 9:30 a.m. to 11:30 a.m.
 12:30 MWF 11:30 a.m. to 1:30 p.m.
 7:30 Th 1:30 p.m. to 3:30 p.m.
 Chemistry 124 Examination will be given from 3:30 p.m. to 5:30 p.m.

WEDNESDAY, DECEMBER 20

English 113 Examination will be given from 7:30 a.m. to 9:30 a.m.
 For Classes beginning at — Examination will be given from —
 7:30 MWF 9:30 a.m. to 11:30 a.m.
 11:30 MWF 11:30 a.m. to 1:30 p.m.
 10:30 TTh 1:30 p.m. to 3:30 p.m.
 Chemistry 114 Examination will be given from 3:30 p.m. to 5:30 p.m.

THURSDAY, DECEMBER 21

English 213 Examination will be given from 7:30 a.m. to 9:30 a.m.
 For Classes beginning at — Examination will be given from —
 4:30 Th 9:30 a.m. to 11:30 a.m.
 8:30 MWF 11:30 a.m. to 1:30 p.m.
 2:30 MWF 1:30 p.m. to 3:30 p.m.
 3:30 MWF 3:30 p.m. to 5:30 p.m.

FRIDAY, DECEMBER 22

For Classes beginning at — Examination will be given from —
 9:00 TTh 9:30 a.m. to 11:30 a.m.
 1:30 TTh 11:30 a.m. to 1:30 p.m.
 3:00 TTh 1:30 p.m. to 3:30 p.m.

SATURDAY, DECEMBER 23

Examinations for Graduate Classes will be given at the regular class period.

All NROTC and AROTC Examinations will be Scheduled by the Professors of NROTC and AROTC during the week of December 18-22, 1978.

Freshman Studies Mathematics 113, 123, 173, and 183 will be scheduled at 3:30 p.m. Tuesday, December 19 in the Old Music Building. Students are to report to Room 107 Old Music Building for assignments.

**THE PANTHER
PRAIRIE VIEW A&M**

PANTHER

It's Basketball Time!

