

Prairie View A&M University

Digital Commons @PVAMU

PV Panther Newspapers

Publications

9-12-1978

Panther - September 1978- Vol. LIII, NO. 1

Prairie View A&M University

Follow this and additional works at: <https://digitalcommons.pvamu.edu/pv-panther-newspapers>

Recommended Citation

Prairie View A&M University. (1978). Panther - September 1978- Vol. LIII, NO. 1., *Vol. LIII, NO. 1* Retrieved from <https://digitalcommons.pvamu.edu/pv-panther-newspapers/189>

This Book is brought to you for free and open access by the Publications at Digital Commons @PVAMU. It has been accepted for inclusion in PV Panther Newspapers by an authorized administrator of Digital Commons @PVAMU. For more information, please contact hvkoshy@pvamu.edu.



**PRAIRIE VIEW
A&M
UNIVERSITY**

**100TH
YEAR**

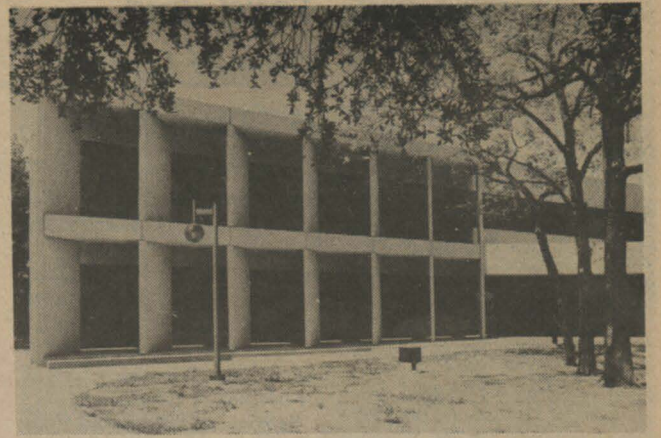

ENGINEERING CENTER — Scheduled for re-dedication on September 24 is the Gibb Gilchrist Engineering building and the new addition pictured above. The new facility is expected to meet the need of increasing enrollment in engineering fields.

Dedication of Buildings Set

Alumni, ex-students, parents, and the general public have been invited to Parents' Day and the Dedication of Buildings ceremonies at Prairie View A&M University of Texas September 24.

Parents' Day is an annual affair which acquaints parents and guardians with the faculty and administration as well as to the academic and social climate.

The Dedication of Buildings

Ceremonies is a major event of university's Centennial Observance. New buildings being dedicated are Hobart Taylor Hall, opened in September 1977 for the departments of Music and Drama and the College of Business; the Owens-Franklin Health Center, opened in 1977 and named in honor of Emory Owens, campus physician since 1942, and James Madison Franklin, his predecessor; and the new

Engineering Center, comprised of the Gibb Gilchrist Engineering Building (1952) and the new addition, completed in 1978. Renovated buildings are Evans Hall (1928) and Anderson Hall (1933), formerly dormitories. They will be used as administrative offices.

A major attraction on the campus is an exotic sculptor named "Centennial," which was

placed in front of Hobart Taylor Hall March 23. It was designed by Richard Hunt, an internationally-known sculptor. The sculpture is the only work of Hunt's in Texas. It is made of 4400 pounds of Corten Steel, which has uniform oxidation. In about two years, the sculpture will reach its permanent color, which will be deep brown.

1978-79 Year Begins, Classes Underway

By: Matthew Ade. Shoyebo
Panther Editor

There have been certain type of feeling that each and every student, old and new comprehend differently as everyone looks at the past year especially as we reflect back to 100 years of the existence of Prairie View A&M University. Its those special things that remain in our memories to one day reminisce. For the old students, the changing look of our campus and the rapid progress made so far this past year is giving everybody a good feeling and good hope for the future of this Institution.

The Orientation for the new students took place in the Field House (little Dome) on Sunday, September 3, 1978. The Orientation which was sponsored by the United Ministries of Prairie View A&M University was attended by hundreds of the new students, member of the Junior Fellows and Managers, Heads of various Departments and President A. I. Thomas.

The Chairman and Speaker for the August occasion was Rev. Darnell L. Walker, Director of Wesley Foundation, who spoke to the students about "Setting the Mind in a positive Direction." Rev. Walker recommends to the students to empty all negatives from their minds as they empty the pockets of their clothes. He advised them to do this deliberately last thing at night. Then go to bed remembering the happy times and the successes of the day. You are making good preparation for a happy day of adventure and growth tomorrow," said Rev. Walker.

Words and phrases are far more than symbols about which we can be relatively indifferent. They are perhaps the most powerful instrumentalities we possess for permanently lodging ideas in the mind. This is because they give us pictures and nothing is more powerful to present an idea, either positive or negative. Many of us are adept at imagining the worst, and putting it into words: thus we present a negative picture for our subconscious to work on.

"Talk the way you will like to be, and you will be the way you talk," counselled Rev. Walker. This slogan should be written out and kept always before us. Talk courageously and you will be brave. If you will be a leader, speak with confidence. If you want to be different, alter your speech. Watch for revealing negative words and change them to positive ones at once. There is a positive side to everything. A new word means a new picture: a new picture means a new life.

Prairie View A&M University is a place to be lonely in a crowd or pantherized at a rush party. It is a place to be in love with a student, laughing with others and to be lost physically, mentally, and spiritually. In short, Pantherland is a place for living. But Prairie View A&M University is also a School which looks back on a Century of history and tradition, a University which prides itself upon ingenuity and academic excellence.

Any School is a many-faceted phenomenon and Prairie View A&M University will be no exception in this 1978/79

See CLASSES, Page 2

Charges of Unfair Prairie View Funding to be Investigated

According to Panther news sources, Health, Education and Welfare officials will investigate charges that Texas A&M University unfairly split system funds with PVA&M.

HEW is currently assimilating information for a report on segregation in Texas state universities. Susan Stephens, coordinator of the probe, said her team will try to incorporate the allegations into the statewide reviews.

State Representative Senfronia Thompson, D-Houston, requested that HEW and the Justice Department investigate Texas A&M System's funding of Prairie View through the available fund.

The available fund is interest from the Permanent University Fund. The University of Texas System receives two-thirds of the fund, and the Texas A&M System receives the rest.

It is a constitutionally dedicated fund, consisting largely of state-owned land, stocks and bonds. The fund provides less than 10 percent of the system's funding, a system official said.

Thompson, a PV graduate, has complained that since 1971 Prairie View has received only about 8 percent of the system's share of the fund. She said Texas A&M received 72 percent, and Tarleton State University, also a part of the system, got the rest.

Thompson has said she would like Prairie View to receive half of the system's share.

System Chancellor Jack K. Williams said in a letter to Thompson released last week that the predominantly black school actually has received more than its fair share of TAMU's-controlled funds over the past 20 years. In 1977, enrollment at Prairie View was 4,234, while Texas A&M had 28,833 students.

Dr. Williams said Prairie View has actually received \$8.2 million from the PUF, as well as other money for construction, repair and renovation of facilities, for a total of \$51.9 million.

He also pointed out that the PUF proceeds account for less than 10 percent of total

See CHARGES, Page 2

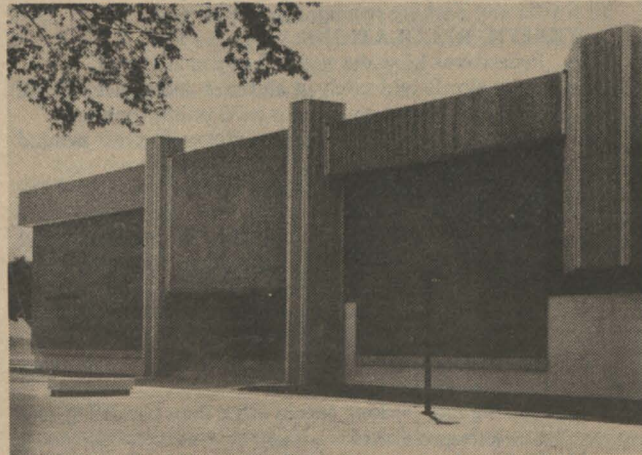
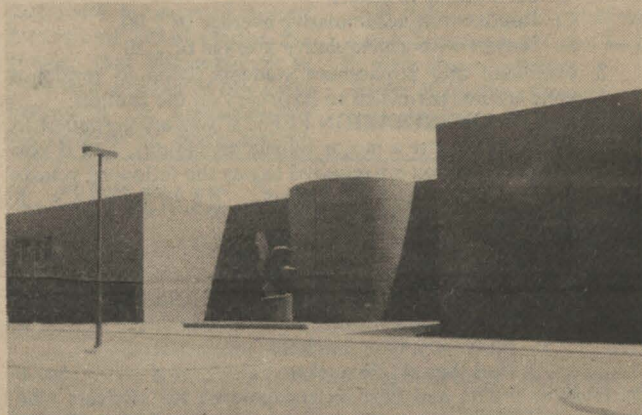

NEW BUILDINGS — Hobart Taylor Hall (top) and the Owens-Franklin Health Center will be the center of attention when campus buildings are dedicated.

School Opening Activities Included Conferences for Faculty, Staff — Registration



FACULTY CONFERENCE emphasized goals of Operation Success and future plans.

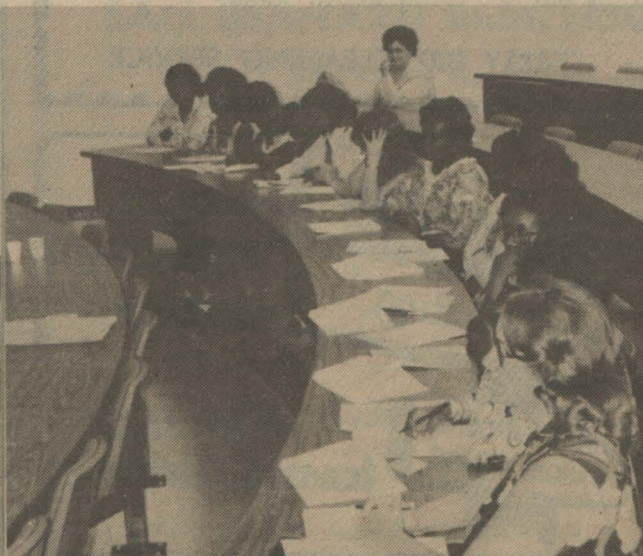

WORKSHOP FOR SECRETARIES highlighted current practices and office procedures.



REGISTRATION activities were heavy Monday and Tuesday with classes starting Wednesday.

Social Head Attends Institute In Gerontology

Mrs. J. Poindexter, Acting Head, Department of Sociology and Social Work attended an Institute in Gerontology at Syracuse University, Syracuse, New York recent. The Institute focused on every area of Gerontology from curriculum development to Senior Center Operation, in detail.

Persons attending were from 15 states, Canada and France. Mrs. Poindexter was the only Texan at the entire Institute and reports that "in comparison to other states and especially other universities, Texas and Prairie View can be proud of their programs and progress in the field of Aging."

Classes —

CONTINUED from Page 1
academic year. There will be parties, hobbies, games, sports, clubs, sororities and fraternities; a bewildering number of ways to spend time and energy here on the hill. Above all else, though, a School is a School, and especially here, academics are, indeed important at Prairie View A&M University which could be easily attested to as students began classes on Wednesday morning of last week to commence on the learning process which develops an individual mental powers and ethical standards to fulfill our potentialities and as useful citizens in our Society.

Charges —

CONTINUED from Page 1
TAMUS funding. Most of the money comes in forms of appropriations and grants and contracts for specific uses. Dr. Williams emphasized that Prairie View A&M has received a proportionally high-



CENTENNIAL GIFT — Representation of Handy Andy Company Fred Struchtrup (left) and Mike Moore present check to President A. I. Thomas as a Centennial Year gift to the University. Handy Andy, based in San Antonio, operates the Alumni Hall Cafeteria Food concession.

Test Dates For National Teacher Exams Announced

Students completing teacher preparation programs and advanced degree candidates in specific fields may take the National Teacher Examinations on any of three different test dates in 1978-79. Educational Testing Service, the nonprofit, educational organization that administers this testing program, said today that the tests will be given November 11, 1978, February 17, 1979, and July 21, 1979, at test centers throughout the United States.

Results of the National Teacher Examinations are considered by many large school districts as one of several factors in the selection of new teachers and used by several states for the credentialing of teachers or licensing of advanced candidates. Some er share of PUF funds on the basis of new students than Texas A&M and that it has fared considerably better than if it were not part of The Texas A&M University System.

colleges require all seniors preparing to teach to take the examinations.

On each full day of testing, registrants may take the Common Examinations, which measure their professional preparation and general educational background, and/or an Area Examination that measures their mastery of the subject they expect to teach.

Prospective registrants should contact the school systems in which they seek employment, their colleges, or appropriate educational association or advice about which examinations to take and when to take them.

The *Bulletin of Information* contains a list of test centers and general information about the examinations, as well as a registration form. Copies may be obtained from college placement officers, school personnel departments, or directly from National Teacher Examinations, Box 911, Educational Testing Service, Princeton, New Jersey 08541.

Campus Safety And Security

As an essential unit of the University's productive team, the Campus Safety & Security Department supports the belief that each student who enters Prairie View A&M University is born to win and is destined to become a productive individual.

Based on this belief, and in an effort to promote maximum success for each community member, the Campus Safety and Security Department is designed as a Community Agency, and an Enforcement Agency which offers on a twenty-four (24) hour a day, seven (7) days a week basis; Police Protection, Traffic Safety, Fire Safety and Human Services in order to provide maximum protection of the life and property of all community members and promote a "First-Class environment at the University.

You, the student are a vital member of the University's productive team and can contribute greatly to the department's efforts to maximize the protection of the life and property of all community members by carrying out the following roles in relations to established regulations within the Campus Safety and Security Department.

A. UNDERSTANDING: Each student who attends Prairie View A&M University must understand that the Campus Safety & Security Department exist in order to:

1. Protect the life and property of the University Community.
2. Assist the University in providing an environment conducive for maximum Academic, Personal/Social and Career Success.

B. MOTOR VEHICLE REGISTRATION: Students who are permitted to own and/or operate motor vehicles on Campus must register his/her vehicle with the Campus Safety & Security Department. Additionally, the following information must be observed.

1. Student groups who are permitted to own and/or operate motor vehicles on Campus:
 - A. Graduate Students.
 - B. Commuting Students.
 - C. Juniors with accumulative average of 2.00.
 - D. Seniors with accumulative average of 2.20.
2. Freshman and Sophomore students living in residence halls are not permitted to have cars on the campus.

C. VEHICLE REGISTRATION FEES: If you are permitted to own and/or operate a motor vehicle on campus, and if you choose to do so; you are required to pay the following vehicle registration fees:

1. **STUDENTS RATES**
 - A. Fall Semester \$5.00
 - B. Spring Semester \$5.00
 - C. Second Summer Term \$4.00
 - D. First Summer Term \$4.00
 - E. Short course or Institute (less than six (6) weeks) \$2.00

D. Observe traffic and parking regulations: All students who own and/or operate motor vehicles on campus must observe all traffic and parking regulations at all times.

1. **TRAFFIC REGULATIONS:**
 - A. Pedestrians have the right of way at all times.
 - B. Drive slowly and safely at all times and remember the maximum speed on campus is 20 miles per hour.
 - C. Drivers will not back into intersection or around corners.
 - D. "U" turns other than at intersection are not permitted.
 - E. In case of an accident, contact the Campus Safety and Security Department for investigative assistance.

2. **PARKING REGULATIONS:**
 - A. Parking is not allowed anywhere on loop 1098, except in 20 minutes indentified areas.
 - B. Student parking is not allowed in the Alumni Hall Parking Lot area.
 - C. Backing into parking spaces other than parallel spaces is strictly prohibited.
 - D. Parking in spaces marked "no parking" is strictly prohibited.
 - E. Drivers of motor vehicles will refrain from parking in any place that will obstruct traffic or any place that is not identified for parking such as:
 1. on any curb; sidewalk or lawn
 2. in front of or within 15 feet of a fire hydrant
 3. in any place designated as a bus stop
 4. in any loading zone unless loading or unloading
 5. in front of or on any service driveway
 6. in any space marked "emergency or reserved parking"
 7. in front of moveable barriers
 8. inside the dormitory areas

E. DOUBLE PARKING IS STRICTLY PROHIBITED
F. Traffic and Parking Fees: In case of traffic or parking violations, payment of the following fines are required:

1. Moving Violations
 - A. Involving one or more motor vehicles. \$3.00
2. Nonmoving
 - A. Parking violations and failure to display a current university registration permit . . . \$2.00
3. Penalty for not paying fines within a period of seventy-two hours \$5.00

G. FIRE AND SAFETY REGULATIONS: Fire prevention is a most important feature of a safe environment and is the responsibility of the entire university community. You as an integral part of the university can assist in this effort by:



GIFT TO PV CHAPEL — Pictured above is Mrs. Bernice Dawson of Jersey City, New Jersey, a relative of the late Mrs. Beatrice Randall of Prairie View, Texas. Mrs. Dawson contributed \$200.00 to the All Faiths Chapel Drive at Prairie View A&M University.

Social Department Receives Grant For Social Program

The Department of Sociology and Social Work submitted a proposal to the Texas Department of Human Resources and was funded for \$166,000.00 for development of its Social Work program under provision of Title XX of the U.S. Department of Health, Education and Welfare.

Significant feature of the contract is that funds in form of stipends, scholarships and aid will be available to future and present Social Work majors at the university.

CAR PREFERENCE

A motor firm estimates that about 25 percent of the public will continue to want six-passenger cars into the foreseeable future.

Support Panther Advertisers in 1978-79

STRICKLAND'S VARIETY STORE
Tele. 826-2131
1132 Austin Hempstead, Texas

BRANNAN'S
MEATS OF QUALITY
2200 Cherry Waller 372-3639

CITIZENS STATE BANK

MEMBER F. D. I. C.
P. O. Box 575 Phone 826-2431
HEMPSTEAD, TEXAS

HEMPSTEAD CLEANERS
DRY CLEANING
Alterations — Laundry Service
Phone 826-3798 Box 893
Hempstead, Texas
1-DAY DRY CLEANING SERVICE

When you're cranky about flavor.

Blue Bell Supreme ICE CREAM

SONIC
Happy Eating
NOW IN HEMPSTEAD-PV AREA
HAMBURGERS
ONION RINGS
America's favorite drive-in



GIFT FOR ALL-FAITHS CHAPEL — Dr. John B. Coleman, member, Board of Regents, Texas A&M University System and co-chairman for major gifts committee, presents \$10,000 check to Rev. E. Stanley Branch, Chairman Major Gifts Committee. Others pictured are Rev. W. Van Johnson (left) Dean of the Chapel at PV and Drive of the Campaign and Rev. Floyd Williams, chairman of Steering Committee for the All-Faiths Chapel.

Welcome Panthers

Welcome Panthers to a new and promising school year. For some this is a new beginning and you will have every opportunity to choose the right tools that will assist you in constructing a new career. As for others, you will be expected to examine the work you have been constructing for its quality and worth. We must all become aware and acknowledge the reasons that influenced us to become a member of this great institution. In understanding our purpose for being here we

should set our goals accordingly and become determined to achieve them. All of our lifestyles should exhibit the character of healthy beings ready to meet the challenges and obstacles we will soon face. Only we can choose the right tools, the proper blue prints, a strong foundation and complete the construction that we aspire to construct. Good luck in your sincere efforts.
Sorors of Eta Beta Chapter
Delta Sigma Theta Sorority Inc.
Dellanise, Reporter

Campus Safety —

CONTINUED from Page 2

1. Immediately reported to your junior/senior fellow and the campus safety and security department any condition might represent a fire hazard.
 2. Refraining from smoking in bed.
 3. Refraining from burning candles in your room.
 4. Not cooking in your room.
 5. Not tampering with fire extinguishers, fire alarms and other necessary fire equipment.
 6. Cooperating in every way possible with the Fire Department at the university.
- H. **RELATIONS:** Get to know the Chief of Campus Security, each sergeant and each patrolman. Call them by name and give them a chance to assist you with whatever problem you may encounter.
- I. **ADDITIONAL INFORMATION:** If you need additional information you may (see pages 118-120 of the student handbook) or consult the Campus Safety and Security Department located on the west end of 5th street in the Fire and Security Building. Come by or call, 857-4823 for Security and 857-4922 for Fire Department.

Faculty-Staff News

Dr. Woolfolk Named To Editorial Board

History Department Chairman Dr. George R. Woolfolk has been named a member of the first Board of Editors of **The Houston Review: History and Culture on the Gulf Coast**. The project is being initiated by The Houston Public Library Board and the Houston Metropolitan Research Center.

Dr. Jewellean Mangaroo Serves On Health Services Research Study

The National Center for Health Services Research has invited Dr. Jewellean Mangaroo, Dean of Nursing, to serve as a member of the Research Study Section. Her term of office runs from July, 1978 to June 1982.

The Health Services Research study section is responsible for the scientific review of applications for research grants. The members are responsible for surveying as scientific leaders, the status of research in their fields in order to determine the areas in which research activities should be expanded or initiated.

Dr. Edmond Named to Who's Who in South and Southwest

Dr. Thetis C. Edmond, of the Freshman Studies English Department has been selected to appear in the 16th edition of Who's Who in the South and Southwest.

Dr. Bonner Appointed to Serve On Education Commission

Dr. Harold Bonner, Director of Community Affairs, has been appointed by President Thomas as the institutional representative to serve on the Education Commission of the Houston-Galveston Area Council.

The Area Education Commission was established by HGAC to speak to the educational needs, programs and problems of the 13-county region.

Ross And Sampleton Listed in Outstanding Young Women of America

Rose Mary Ross and Sue Myrtle Sampleton have been listed in the 1978 edition of Outstanding Women of America. The Outstanding Young Women of America program is designed to honor and encourage exceptional young women between the ages of 21 and 36 who have distinguished themselves in their homes, as their professions and in their communities.

GED Testing Center

Testing schedule for 1978-79 are August 30-31; September 13-14; October 18-19; November 15-16; December 13-14; January 17-18; February 14-15; March 14-15; April 18-19; May 16-17; June 13-15; July 18-19.
6:00 p.m.-10:00 p.m. — Wednesday and Thursday nights.
For further information contact: Dr. Carl E. Settles, Chief Examiner, Counseling Services, New Classroom Building, Room 111, Prairie View A&M University, Prairie View, Texas 77445.
Telephone: 713-857-2118 or 857-2116.



FACULTY-STAFF BANQUET — President A. I. Thomas and Dr. Johanna Thomas, Academic Affairs office, were key participants in the Annual Banquet held last week.

Black Executive Exchange Program Continues at PV

Prairie View A&M University is one of the 30 traditionally black colleges and universities participating in the National Urban League's Black Executive Exchange Program (BEEP) for the Fall 1978 semester.

BEEP was designed in 1969 to bring to the college campus an inside look at the professional world of work. This year — BEEP's Tenth Anniversary Year — close to 400 black executive and professional men and women on loan from corporate and government sectors — will serve as "Visiting Professors" in such BEEP credit-bearing courses as Advertising, Chemistry, and Business Law. The expenses for their visits will be picked up by their employers.

BEEP has been on the Prairie View A&M University campus since 1972. This fall, the College of Business will be

hosting a BEEP course in Advertising. Each week, a different Visiting Professor will be on campus for two days to lecture on his or her area of expertise as applied on the job. The Visiting Professor will also be spending some informal time with students and faculty, discussing their corporations, tips on "getting ahead," and individual student career interests.

For further information on BEEP, contact Pauline D. Bonner in the College of Business or Dr. Ronald D. Humphrey in the Natural Science Division.

GOLF IS CHEAP HERE!
Country club in Japan charge about \$50,000 for initiation and that much again is annual dues. Then you have to be good enough not to hold up play.

PATRONIZE OUR ADVERTISERS IN 1978-79

WARD'S PHARMACY
"YOUR REXALL STORE"
Waller County's Most Progressive and Most Modern Drug Store
Telephone VA 6-2445 Hempstead, Texas

SPECIALIST IN RURAL ELECTRIFICATION
SAN BERNARD ELECTRIC COOPERATIVE, INC.
P. O. Box 158 Bellville, Texas 77418
Phone 713/865-3172

PRESCRIPTIONS - DRUGS
Where You Get More Than Just A Welcome and Good Service
CITY DRUG-HEMPSTEAD
826-2496 W. W. Wilkes, Owner

24-HOUR SELF SERVICE at
HEMPSTEAD WASHATERIA
TOP LOADING SPEED QUEEN and
DOUBLE-LOAD PHILCO BENDIX MACHINES
Next Door to Pick & Pay Food Market
Hempstead, Texas
YOUR PATRONAGE APPRECIATED

Schwarz Inc.
"104 Years of Continuous Service"
COMPLETE DEPARTMENT STORE and
FURNITURE STORE
It's a pleasure doing business with you
Tel. 826-2466 P. O. Box 535
Hempstead, Texas

Marshall Chevrolet-Olds, Inc.
SALES SERVICE
Your Authorized Chevrolet and Oldsmobile Dealer
Tel. 826-2411
Hempstead, Texas P. O. Box 983



DR. OWENS HONORED — Health Services Director Dr. Emory R. Owens received a special tribute and plaque for outstanding service to Prairie View in the field of medicine and health from the Upward Bound Program, headed by Dr. I. G. Gordon, pictured with the popular physician at right. The speaker for the occasion, Dr. Edith Irby Jones is pictured center, and at right, Mrs. Julia Owens accepts flowers.

A Letter From An Employer To Students

Dear Student:

"Today you came to me for a job. From the look of your shoulders as you walked out, I suspect you've been turned down before, and maybe you believe by now that kids your age can't find jobs!"

"But I hired a teen-ager today. You saw him. What was so special about him? Not experience; neither of you had any. **Attitude**, son. A-T-T-I-T-U-D-E. He did his best to **impress** me. That is where he edged you out."

"He wasn't dressed like Easter Sunday, but then that wasn't necessary. His clothes were **clean**, and he had gotten a **haircut**. He filled out the application form **neatly** and **completely**. He did not ask to borrow a pen. He carried his Social Security card, had basic identification, and did not ask, 'What's a reference?'"

"He didn't have two friends waiting for him by the pop machine. He didn't start to **chew gum** or **smoke** while interviewing. He didn't keep looking at his watch, giving me the impression that he had something more important to do."

"He took the time to find out how we 'operate' here, and what his day-to-day tasks would be. I think he'll keep his eyes open and work for me like he'd work for himself."

"He was willing to start at that point where I could afford to pay. Someday, perhaps, he'll get to the point where he'll have more authority over others and a better pay check."

"You know, kid, men have always had to get a job like you get a girl: Case the situation, wear a **clean shirt**, and try to appear reasonably willing!"

"Maybe jobs aren't as plentiful right now, but **there are jobs**. You may not believe it, but all around you employers are looking for **young men and women smart enough to go after a job** in the old-fashioned way!"

"If you have even the vaguest idea of what I'm trying to say, let it show the next time you ask for a job. You will be head and shoulders about the rest!"

"For both our sakes, **get eager** will you?"

"The Boss!"

Compliments of
Mrs. Frankie Ledbetter
English Department

THE PRAIRIE VIEW PANTHER

Published Bi-Weekly in the Interest of a Greater Prairie View A and M University. The PANTHER serves as the voice of Pantherland.

Prairie View A&M University is open to all, regardless of race, color, religion, or national origin.

EDITOR Matthew Shoybo
CLERICAL ASSISTANT Gloria Dimas
PHOTOGRAPHERS Paris Kincaide, James Hawthorne,
Barry Baugh (Tom Godwin, Roy Pace)

Any news items, advertising, or matters of interest to THE PANTHER may be presented to the Department of Student Publications, Room 108-112, New Classroom Building Telephone 857-2117. C. A. Wood, Publications Director.

REPRESENTED FOR NATIONAL ADVERTISING BY
National Educational Advertising Services, Inc.
360 Lexington Ave., New York, N. Y. 10017

CASS STUDENT NEWSPAPER ADVERTISING
4001 West Devon Avenue
Chicago, Ill. 60646

Operation First Class

- Purpose:** To design, develop, implement and project a university of the first-order in terms of people, programs, facilities, and its image.
- People:** To facilitate the development of students, staff, administration, alumni, and university publics so that their perceptions of themselves and the University will be of the highest order. To promote attitudes and action on the part of people connected with the University so that the resultant force will be a first-class university.
- Programs:** To facilitate the development of university programs of the character, quality and nature which will be first-class. This program will include: learning, teaching, research, public service, effective university management and effective university development.
- Facilities:** To foster the design development and implementation of all university facilities so that they reflect beauty, function and utility of highest order. This program will include land and land use, landscape, streets, sidewalks and utilities, buildings and support systems, furniture and furnishings, as well as the other aesthetics which contribute to a first-class physical facility at Prairie View A&M University.
- Image:** To project a first-class and positive image of the University, its people, programs and facilities through all available media and methods.

PV to Receive Millions In Federal Ag Funds

Prairie View A&M is scheduled to receive approximately \$2.3 million in Federal funds for its agricultural service programs, it has been announced.

Last year, Congress passed the National Agricultural Research, Extension, and Teaching Policy Act of 1977. The act is designed to improve research and transmission of agricultural knowledge.

Several of the goals include research on nutrition and consumption patterns, alternatives to fossil fuel-based technologies, and energy conservation. Improvement of extension and research programs in agriculture, forestry, and general agriculture are other goals.

One aim of the extension services will be to orient the programs toward the small farmer. A small farmer is defined as one whose gross sales from farming are \$20,000 or less per year.

The legislation will fund Tuskegee Institute and 14 land grant colleges established in 1890.

These are traditionally all-black colleges which were set up after the first land grant schools such as Texas A&M were founded under the Morrill Act of 1862.

The 1977 Farm Act was designed to restore agricultural extension programs to the 1890 schools.

Prairie View lost its program because of the 1964 civil rights rulings against "separate but equal" organizations.

At that time Prairie View and Texas A&M's programs were combined into one statewide agency.

Dr. Daniel Pfannstiel of the Agricultural Extension Service, said the separate government funds have split the statewide extension program.

"Our feeling has been where we were one organization, we were able to facilitate a one-program effort. Now we're going to have to work hard just to maintain that," Pfannstiel said.

"Our preference is to keep it."

The division becomes effective October 1, he said.

Nurses Hold Annual Capping Ceremonies

The College of Nursing will hold its Annual Fall Capping Ceremonies on Thursday, September 14 at the Houston Clinical Center.

Where To Go For Answers

The University realizes that as you enter the institution there will be places you have to go and people you have to know in order that your personal growth and development can be easily achieved.

Listed below is information relative to where to go for answers and who to know for answers.

PRESIDENT'S OFFICE

President Room 201 Adm. Bldg., 857-2111, 2112
Dr. A. I. Thomas
Adm. Assistant Room 200 Adm. Bldg., 857-4611
Mr. H. D. Smith
University Information Service Room 112 New Classroom
2810, 2117
Dr. C. A. Wood

ACADEMIC ADMINISTRATION

Office of Academic Affairs . . . Room 204, Adm. Bldg., 2314, 2318
Mr. Robert Cole
Library Science W. R. Banks Library, 2012
Mr. Frank Francis
Military Science
Army ROTC Room 102 Spence Hall, 4713, 4512
Col. Earnest Morgan
Navy ROTC Room 301 Sence Hall, 2310
Capt. Fred Richardson
Registrar First Floor Ad. Bldg., 2618
Mr. C. A. Thomas
Director of Admissions New Classroom Bldg., 2116, 2118
Dr. George H. Stafford
Mrs. Mary Clark, Assistant Director

STUDENT AFFAIRS

Asst. Vice President for Student Services . . . Alta Vista, 2217, 2218
Mr. R. E. Carreathers
Dr. O. S. Webster
Dean of Men Lucky Hall, 2923
Mr. Leroy Marion
Dean of Women Suarez Hall, 2620
Mrs. R. L. Bland Evans
Director of Student Activities Room 203 MSC, 4410
Rev. W. Van Johnson
Senior Fellows Banks Hall, 3036, 2622
Mr. Hise Austin Alexander Hall, 2818
Mr. Freddie Kallie Fuller Hall, 2581
Mr. Billy Small Holley Hall, 3128, 3929
Mrs. Raye Brown Drew Hall, 3925, 2128
Ms. Maurine Blanks Drew Hall, 3925, 2128
Ms. Linda Woodson Suarez-Collins, 2098, 2820
Financial Aid & Student Employment Old Rec. Bldg., 2423
Mr. A. D. James, Director
Director, United Ministries Room 203, MSC, 4410
Rev. W. Van Johnson
Programs, Memorial Student Center Rm. 203, MSC, 3822
Mrs. Margaret Sherrod
Counseling Center New Classroom Bldg., 2116, 2118
Dr. George H. Stafford, Director
Dr. Carl Settles, Associate Director
Director, Student Health Service Hospital, 2511
Dr. E. R. Owens
Career Education & Placement Room 116, MSC, 2120, 2123
Mr. Brutus Jackson, Jr., Director
Co-Operative Education Dept. Room 116, MSC, 2120, 2123
Mr. Alonzo Sargeant
Alumni Hall Alumni Hall, 4047
Mrs. Vivian Smith, Director
Director of Housing, Men Lucky Hall, 2923
Mr. Leroy Marion
Director of Housing, Women Suarez-Collins, 2620
Mrs. R. L. Bland Evans
Business Manager 1st Floor, Adm. Bldg., 2415
Mr. Griff Kindrick
Cashier 1st Floor Adm. Bldg., 2326, 2221
Mr. Marvin Barnes
University Exchange Room 202, MSC, 4221
Mr. Phillip Nickleberry
University Hotel 2620
Mrs. R. L. Bland Evans
Laundry Department Laundry, 4721, 4722
Mr. A. Peterson
Memorial Center Programs Room 202, MSC, 3822
Mrs. Margaret Sherrod
Hospital Hospital, 2511
Dr. E. R. Owens
Vice President for Physical Plant Planning
& Eng. 4622, 2522
Mr. D. B. Rogers
Physical Plant Planning & Eng. Elec. Bldg., 4622, 2522
Mr. Sam Brown
Building Maintenance Electronics Building, 4821, 4822
Mr. A. E. LeBeaux
Grounds of Custodial Department 2417
Mr. Lorenzo Tramble
Utilities Department Elec. Bldg., 4622, 2522
Mr. L. V. Francis
Co-Operative Education Faculty Coordinators
College of Engineering Mr. Robert Ford, 2122
College of Business Mr. Glenn Moye, 4011, 4301
Division of Natural Science & Mathematics 4119
Mr. Clyde Christopher, Computer
College of Industrial Technology 4811
Dr. David Kerkpatrick

Alumni Hall: Its Role is Your Success

Prairie View A&M University operates on the commitment that it will organize its physical and human resources in an effort to assist each student in achieving maximum Academic, Personal/Social and Career Success. Alumni Hall as a beautiful dining, and Living and Learning Center represents in part the University's efforts to promote this commitment. That is, aside from being a beautiful dining facility where each student can obtain three delicious, nutritious and well-balanced meal three times a day; seven days a week, Alumni Hall also provides a variety of learning experiences designed to assist you in becoming successful.

In order to assist you in becoming successful, Alumni Hall as a dining, and Living and Learning facility will execute the following roles:

A. HOUSE INFORMATION CONCERNING ALUMNI HALL PERSONNEL:

Below is the Personnel for Alumni Hall. For information and assistance, you may contact the person designated.

ALUMNI HALL PERSONNEL

Name	Office	Phone
Dr. O. S. Webster, Associate Vice President For Student Services	1, Alta Vista Hall	857-2217 or 2218
Mrs. Vivian Smith, Director of Alumni Hall	117-124, Alumni Hall	857-4047
Ms. Betty Hamilton, Secretary	118, Alumni Hall	857-4047
Mr. A. Drake, Director of Food Services	206, Alumni Hall	857-4325
Mr. O. Clark, Asst. Director of Food Services	206, Alumni Hall	857-4325
Mrs. Vivian Smith, Reservations, Meal Tickets, Special Pro- grams, Announcements and general information	117-124, Alumni Hall	857-4047

B. FOOD SERVICE FACILITY:

1. Serve as a dining facility which house a quality food service program.
2. Serve as a dining facility where students can obtain well-balanced meals three times a day; seven days a week.

C. POSITIVE ENVIRONMENT FACILITY

1. Serve as a facility conducive for a graceful dining atmosphere.
2. Serve as a facility conducive for positive interpersonal relations.

D. LIVING AND LEARNING FACILITY

1. A facility designed to promote academic success.
2. A facility designed to promote personal/social success.
3. A facility designed to promote career success.

EXPECTED ROLE OF EACH STUDENT IN ALUMNI HALL: Prairie View A&M University takes a team approach in making sure that Alumni Hall as a dining, Living and Learning Center will assist you in achieving maximum academic, personal/social and career success. You as a member of the University's team must execute the following roles in order to achieve success and promote the Living and Learning concept of Alumni Hall.

A. UNDERSTANDING:

1. Thoroughly understand the role of Alumni Hall as a dining, and Living and Learning Center in relations to your development and success at Prairie View A&M University.
2. Thoroughly understand your role as a student in relations to the Living and Learning concept of Alumni Hall.

B. ATTENDING MEALS:

1. Attend meals on time. The serving hours are posted as you enter Alumni Hall.
2. Be sure to select a balanced meal.

C. MEAL CARDS:

1. Present your meal card at each meal.
2. Never allow any one to use your meal card.

D. CASH COST:

Day-students, Guests and Visitors will pay necessary cash per meal. The cash per meal is posted as you enter Alumni Hall.

E. CLEANLINESS:

1. Keep your dining surrounding's clean at all times.
2. Report all liquid and food spills to the management.

F. PERSONAL/SOCIAL SUCCESS:

1. Line-skipping: Be courteous to follow student; don't skip in the serving line. If the serving line is too long, wait in the lounge area until such time you can be served quickly.
2. Food Trays: Take your food tray and soil dishes to the conveyor belt at the completion of each meal.

G. ACADEMIC SUCCESS:

1. Read books and magazines provided for you in the lounge area of Alumni Hall.
2. Get involved with academic success oriented programs provided in Alumni Hall.

H. CAREER SUCCESS:

1. **Major Advisor:** Invite your major advisor to eat with you.
2. **Reading:** Read career magazines placed in the lounge areas.
3. **Career Carnival:** Actively participate in the career carnival held in Alumni Hall during the Fall Semester.

I. DECORUM:

1. **Hats, Caps and Tams:** Young men are to remove all hats, caps and tams when entering Alumni Hall.
2. **Hair Curlers:** No student is to enter Alumni Hall with his/her hair in curlers.
3. **Dress:** Young men should wear shoes, a clean dress, skirt

Foundation—A Methodist Campus Ministry (MCM) 1978 Fall Semester Offering

Get acquainted party — Thursday, September 7, 1978; 7:30 p.m., Memorial Student Center (MSC), Ballroom. Everyone is invited. Come and meet new people, and enjoy refreshments and music.

Meetings of the W. F. as an organization will meet possibly twice a month as decided by the members. Everyone is invited to become a member.

University Community Fellowship each Wednesday MSC #135, 9:30-12:00 a.m. and 1:30-3:00 p.m. Come by, have a drink, a bite, a word, a minute to relax or just express a concern.

Mid-week Inspiration Hour — Wednesday (weekly), 7:30 p.m., MSC #135, 206, or otherwise TBA.

Seminars: New Life For The Church — Tuesday (weekly), 4:00 p.m., MSC #135, 206, or otherwise TBA.

Topics In Religious and Biblical Philosophies — Wednesday (weekly), 4:00 p.m. MSC #135, or 206, or otherwise TBA.

RETREATS:

United Ministries — On and off campus. Mid-Winter Youth — Counselors (last two weekends in February) — Lakeview. All Campus (Spring): Lakeview Methodist Assembly, Palestine, Texas.

Pre-Thanksgiving Service — November 15.

Pre-Christmas Praise & Fellowship Service — December 13.

OTHER CAMPUS OPPORTUNITIES:

Home Coming Activities (Coronation, Queen and Parade); Miss P.V. Pageant; Student Life Concerns Activities.

WORSHIP AND OUTREACH OPPORTUNITIES:

Regular Sunday Services: First United Methodist Church, Sunday School, 9:45-10:45 a.m.; ¼ mile east of the Freeze King on the PV-Waller Road, Morning Worship, 11:00-12:00 a.m.

OTHER SERVICES:

Travel to other towns and communities and share in afternoon services and/or service projects: Sing, lead services, and share the spoken Word and drama presentation.

The director is available for counsel, to share your concerns, or any help that he is able for those who accept his availability. You may see him in his office in Holly Hall 202B, in the MSC, or on the campus. Contact exts. are: 3128, 2126, 3929. Director: The Reverend Darnell L. Walker.

Other contact persons on campus: Mr. Samuel Montgomery, 2627 (Registrar, B2); Dr. I. C. Gordon, 4955 (Upward Bound); The Reverend Reginald Garrett, (F-A Office); Mrs. Raye Brown, 3036 (Banks Hall).

Canterbury Association

"IC XC NIKA" is an abbreviation for the Greek phrase "IHCOYC XPICOC NIKA" which is pronounced iesus christos nika and which translates into English as Jesus Christ the Victor. This is the motto of the Canterbury Association and part of our seal and symbol which is shown on the letterhead as a Canterbury Cross surrounded by the abbreviation IC XC NIKA.

Canterbury is a student organization on campus and it strives to allow students to have a Christian community of their own while in college. This organization is sponsored by the Episcopal Diocese of Texas and St. Francis of Assisi Episcopal Church and Student Chapel which is located just south of the campus right behind the Hobart-Taylor building.

Canterbury will begin to have regular activities and programs this fall sponsored by the Diocese and St. Francis'. If you are interested, please contact the *President Miss Sharon Stafford (857-3402)* or the *Sponsor Sgt. Robert Hebron*

(857-3374). *Father Robert Moore is the Spiritual Director for the Canterbury and he can be contacted at St. Francis' Church (857-3590) or at Banks Hall where he is Dorm Chaplain.*

Please feel free to call upon the members of Canterbury and St. Francis' and to consider them your friends away from home.

Sunday Services at St. Francis' 9:00 a.m. Holy Communion and Church School except the last Sunday of the month which is Morning Prayer and Church School

*7:00 p.m. Evening Prayer and Bible Study
Wednesday Holy Communion each week at 5:15 p.m.*

**Patronize
Our
Advertisers**

and blouse combination when entering Alumni Hall.

4. **Fighting:** Fighting in Alumni Hall or any other place on Campus is strictly prohibited.
5. **Use of Lounge Areas:** Each lounge on the first floor and the second floor mezzanine is for your sitting convenience and comfort. It is your responsibility to assist in keeping each lounge beautiful and clean at all times.

J. CONDUCT:

1. Be courteous to those who serve you.
2. Report any lost or found items to the Director of Alumni Hall.

K. RELATIONS:

1. Establish positive relations with fellow students.
2. Get to know the Director of Alumni Hall; each Junior Associate and the Food Management Staff. Call them by name and give them a chance to assist you with whatever the problem may be.

Operation Success

The United Ministries wish to Welcome students to the hill, New and Returning students. Listed below are the names and photos of the chaplains on campus. They would like for you to stop by and let your chaplain get acquainted with you.

Articles will be prepared by each of them and presented in this column during each issue of the school year.



V. Johnson



E. J. Johnson



Hayes



Walker



Gordon



McMahon



Bowdre



Charleston



Richardson



Moore



T. Johnson

First row: Rev. W. Van Johnson, Dean of the Chapel; Rev. E. J. Johnson, Baptist Student Movement. Rev. Richard D. Hayes,

2nd row: Rev. Walker and Rev. I. C. Gordon, Methodist student movement; Rev. Charles E. McMahon, S.S.J., Newman Club; Rev. Al Bowdre, Church of Christ. 3rd row: Rev. Cube Charleston, and Rev. W. D. Richardson, Baptist student movement; Father Robert Moore, Vicar, Episcopal; Rev. Thomas Johnson, Church of God in Christ. Not pictured: Rev. J. R. Hicks, Hempstead; Rev. O. C. Simmons, Waller.

GUARANTY BOND STATE BANK
MEMBER F. D. I. C.
Waller, Texas

Yianyany's
PIZZA-SPAGHETTI
FRIED CHICKEN
DRIVE IN OR CARRY OUT
Hempstead, Texas

FORD
MERCURY
BILL NICKS
J. C. EVANS
BOB RUNDZIEHER
HEMPSTEAD MOTOR COMPANY
Highway 290
Houston 463-1010
Hempstead
826-2476

Counselor Corner

A Major Issue:

Speaking On Campus

The basic human experience of greeting another individual is one of the most pleasant experiences in the world, yet many people never experience this basic pleasantry.

There are many reasons for this. First, at Prairie View, some young ladies feel that if they greet a strange young man on campus, he will assume that they are loose and promiscuous persons. Of course, many men even on our campus, have assumed that the only way to get a young lady's attention is to talk loud and at times, use abusive language. Second, many students from urban centers are admonished to never greet a stranger. Third, some persons are extremely self-conscious and avoid speaking at all costs. Men and women have reported that they have gone out of their way to avoid rather than face a crowd of students who might speak to them. The fear of being

embarrassed or misunderstood is inherent in the decision not to speak or be spoken to.

Start speaking. Allow others to speak to you. The following simple suggestions are useful in reducing the risks of being embarrassed or misunderstood:

(1) Greet people with a smile.

(2) Don't expect people who don't know you to speak back. Don't assume that because you hold an office, and you are well known by many, etc. that everybody knows you.

(3) Restrain yourself when others don't speak. Perhaps you said it in a way that threatens him or her. (For example: Hi, foxy lady! Come here!)

(4) Avoid greeting another person while in a large group.

Earliest crossword puzzle was one invented by English-born Arthur Wynne and published in the New York Times on December 21, 1913.

Sigmas

Open Doors

We the brothers of Phi Beta Sigma Fraternity would like this opportunity to welcome the former students; as well as, new students to our campus and in making the best of things. The semester has a number of activities awaiting the students. So step out and catch the brothers of the dorms. In all actuality the year only holds what you make it, so its out there along with a successful education. So with this welcome.

Reporter, "Velvet"



Janet Wright

Delta Scholarship Winner

In an effort to encourage high scholastic attainment and to carry out its commitment to academic excellence, each year the Prairie View Alumnae Chapter of Delta Sigma Theta Sorority, Incorporated awards an undergraduate soror a scholarship in the amount of \$300.00 to help defray financial expenses for the school year. The scholarship is awarded to the soror who has achieved and maintained the highest cumulative grade point average at Prairie View A&M University.

Prairie View Alumnae Chapter is exceptionally proud to announce that Soror Janet Yvonne Wright, a senior nursing major, is its 1977-78 recipient. Janet is presently a student at the College of Nursing in Houston, Texas. Besides achieving excellence in her field, Janet is a member of the Texas Students' Nursing Association, Alpha Kappa Mu Honor Society, and Eta Beta Chapter of Delta Sigma Theta Sorority. She also serves as President of Chi Eta Phi Nursing Sorority. For five semesters, she has maintained her position on the President's Honor Roll. Recently, she was listed among Who's Who in American Colleges and Universities, 1977-78.

For her outstanding achieve-

"Centennial" Sculpture Designer to Visit PV

Richard Hunt, designer of the "Centennial" sculpture at Prairie View A&M University, will visit that campus September 24 at 1:30 p.m. to observe the Dedication of New Buildings ceremonies.

The Centennial, an exotic sculpture which accentuates the modern design of the recently-built Hobart Taylor Hall, is the only work in Texas by Hunt, an internationally-known sculptor.

Born in Chicago in 1935, Hunt began studying art and welding at the Chicago Art Institute at the age of 13. After earning the B.A.E. degree, he was awarded the James Nelson Raymond Foreign Travel Fellowship, and during 1957-58 he traveled in England, France, Spain, and Italy. While in Florence he did a series of cast brown sculptures.

He took his first exhibition awards with the Logan Prize in 1956 and the Palmer Prize in 1957 at the Art Institute's Chicago and Vicinity shows. He won the Guggenheim Fellowship in 1962, and in 1965 began doing lithographs on a Tamarind Artist Fellowship. By 1971, his work was being

displayed at the Museum of Modern Art in New York City.

Hunt was appointed to the National Council on the Arts in 1968 by President Lyndon Johnson.

He says that as a sculptor he intends to "develop the kinds of forms nature might create if certain sculptural mediums were available to her."

Commenting on his identification with black art, Hunt says "I am an artist who is black — not a black artist. The people who formulated the black esthetic are talking about more specific things than I deal with."

The Centennial is made of 4400 pounds of Cortel Steel, which has uniform oxidation. In about two years, the sculpture will be a permanent deep brown color.

New buildings being dedicated on the campus are Taylor Hall (1977), Owens-Franklin Health Center (1977), and the Engineering Center, (1978). Renovated buildings being rededicated are Evans Hall (1928) and Anderson Hall (1933), both former dormitories. Evans will be used for Student Affairs and Anderson for Career Education and Placement Services.

Parents' Day, an annual affair which acquaints parents, guardians, and friends with the academic and social atmosphere of Prairie View, will also be held September 24, beginning at 8:30 a.m.

NSF Postdoctoral Scholarships Set

The National Research Council will again advise the National Science Foundation in the selection of candidates for the Foundation's National Needs Postdoctoral Fellowships. Panels of scientists and engineers appointed by the Research Council will evaluate applications of all candidates. Final selection of Fellows will be made by the Foundation,



Gregory Baylor

PV Student Joins Northrup-Houston

Gregory Baylor joined the Northrup-Houston Operation in December of 1977. He works during the spring break, summer, and Christmas holiday season practicing his engineering profession. He has been assigned to the Structures and Mechanics Laboratories, where he will be working in such sections as Vibration and Acoustics, Structures and Materials, Data Systems, Entry Environment Simulation, and Radiant Heat. The experience that he will gain in this area should develop him into a well rounded engineer.

Gregory is a Sophomore at Prairie View, majoring in Electrical Engineering. He was among the top ten graduating seniors when he graduated from high school. This type of achievements coupled with other criteria enabled him to join other bright young men and women participating in Northrup's Business Management Fellowship Program; a program which enables the student to earn while learning.

with awards to be announced in February 1979.

Approximately 130 National Needs Postdoctoral Fellowships will be awarded for research and study on scientific problems related to national needs in the mathematical, physical, medical, biological, engineering, and social sciences, as well as in

See SCHOLARSHIPS, Page 7

THE WASHINGTON POST

Announces

SUMMER 1979

NEWS POSITIONS

for Current College Juniors, Seniors and enrolled Graduate Students interested in Newspaper Journalism Careers.

Write To:

PERSONNEL DEPT.
THE WASHINGTON POST
1150 15th St. NW
Washington, D. C. 20071
An Equal Opportunity/
Affirmative Action
Employer



Auto Tech Grad Named Oakland, Ca. Area Manager

Homer Moore, a 1968 graduate in Automotive Technology, has been assigned as Area Service Manager for Chevrolet in Oakland, California.

A native of Waco, Mr. Moore has been described as living a wealth of mechanical and management experience and a willing helper. His achievements in automotive technology and other areas of study were outstanding.

He is married to the former Miss Linda Bohannon and they have one daughter.

ments and academic excellence, Prairie View Alumnae Chapter congratulates Soror Janet Wright and encourages her to keep up the good work.

SANDERS
Fabric Care Service

**Your Professional
Lauderer and
Dry Cleaners**

826-2406 372-3623
Hempstead Waller

PRAIRIE VIEW A&M UNIVERSITY EMPLOYEES FEDERAL



credit union

P. O. BOX 2606
PRAIRIE VIEW, TEXAS 77445

A service to the Prairie View Community for over forty years

- | | |
|-----------------------------|-----------------------------------|
| LOANS: Share Secured | 9% Annual Percentage Rate |
| Real Estate | 10% Annual Percentage Rate |
| Personal | 12% Annual Percentage Rate |
| SHARES: (Savings) | 6% Annual Percentage Rate |

OUR MOTTO: "Not for Profit
Not for Charity
But for Service"

OFFICE HOURS: Monday thru Friday 3:30-6:30 p.m.

PHONE: (713/ 857-4925)

OFFICE LOCATION: P. V. Alumni House

American Collegiate Poets Anthology

International Publications

is sponsoring a

National College Poetry Contest

— Fall Concours 1978 —

open to all college and university students desiring to have their poetry anthologized. CASH PRIZES will go to the top five poems:

\$100 First Place	\$50 Second Place	\$25 Third Place	\$10 Fourth \$10 Fifth
-----------------------------	-----------------------------	----------------------------	---

AWARDS of free printing for ALL accepted manuscripts in our popular, handsomely bound and copyrighted anthology, AMERICAN COLLEGIATE POETS.

Deadline: October 31

CONTEST RULES AND RESTRICTIONS:

- Any student is eligible to submit his verse.
- All entries must be original and unpublished.
- All entries must be typed, double-spaced, on one side of the page only. Each poem must be on a separate sheet and must bear, in the upper left-hand corner, the NAME and ADDRESS of the student as well as the COLLEGE attended. Put name and address on envelope also!
- There are no restrictions on form or theme. Length of poems up to fourteen lines. Each poem must have a separate title. (Avoid "Untitled"! Small black and white illustrations welcome.
- The judges' decision will be final. No info by phone!
- Entrants should keep a copy of all entries as they cannot be returned. Prize winners and all authors awarded free publication will be notified immediately after deadline. I.P. will retain first publication rights for accepted poems. Foreign language poems welcome.
- There is an initial one dollar registration fee for the first entry and a fee of fifty cents for each additional poem. It is requested to submit no more than ten poems per entrant.
- All entries must be postmarked not later than the above deadline and fees be paid, cash, check or money order, to:

INTERNATIONAL PUBLICATIONS
4747 Fountain Avenue
Los Angeles, CA 90029

Scholarships

CONTINUED from Page 6

interdisciplinary areas. Awards will not be made in clinical, education, or business fields, nor in history, social work, or public health. Application may be made by persons who will have earned by the beginning of their fellowship tenures a doctoral degree in one of the fields of science listed above or have had research training and experience equivalent to that represented by a Ph.D. degree in one of those fields, and who will have held the doctorate for no more than five years as of November 3, 1978. All applicants must be citizens of the United States, and will be judged on the basis of ability.

The basic stipend for Postdoctoral Fellows is \$1,000 per month; a limited travel allowance is also provided. In addition, the National Science Foundation will provide the fellowship institution, upon its request, with a cost-of-education allowance on behalf of the Fellow to assist the institution in meeting the cost of tuition and fees, and in providing the Fellow with space, supplies, and equipment. Fellows are also provided a special allowance of \$300 to aid in defraying costs associated with their research. No dependency allowance is available.

The deadline date for the submission of applications is November 3, 1978. Further information and application materials may be obtained from the Fellowship Office, National Research Council, 2101 Constitution Avenue, Washington, D.C. 20418.

ICE CREAM HAD BEGINNING IN 1851

Did you know that the ice cream industry was on its way in the United States in 1851 when a Baltimore, Md. milk dealer became the first to manufacture the frozen dessert on a large scale basis?



MEET THE COACHING STAFF — Kneeling are Head Coach Hoover Wright (center) Jesse Hurst (left) and Clifford Gillard. Standing: J. C. Williams, Robert Kinney, John Tankersley and Cornelius Cooper.

Prairie View's Wright Pleased with Workouts

Hoover Wright, veteran head football coach at Prairie View A&M University is pleased with the way things are going at this stage.

"There has been a lot of enthusiasm in our drills," said Wright. "We were going out at 7 a.m. in the morning and 7 p.m. in the evening. Therefore we were getting cool weather both workouts and this could be the reason for so much enthusiasm," continued Wright.

The Panthers started regular one-day workouts Friday.

What has pleased Wright the most is the kind of condition the players returned in. "They came back in real good shape," said Wright. "It's the best condition they have returned in for quite sometime," continued Wright.

It didn't take Wright very

long to respond to a question as to what part of the team he was pleased with the most. "Naturally, it has been on defense, because defense seems to tell much quicker than the offense," said Wright. "We only lost one person who saw much playing time on defense last year," said Wright who boasts two returning All Americans on defense in 6-4, 260 pound tackle Richard "Hit Man" Bennett and James Cowans, a 6-3, 235 pound end who led the SWAC with 12 quarterback sacks last season.

Even though Wright admitted the defense was ahead of the offense he doesn't feel the offense is far behind. "The offense is coming along, because we have two senior quarterbacks in Richard Warefield and Gary Nicholas," stated Wright. "We are trying to get our passing game in a bit more with the intention of scoring quicker and earlier," said Wright.

In Warefield, who was the Panthers starter last year Wright feels he has the man to put them on the scoreboard. "If you noticed in our last two or three games last year Warefield developed a lot of composure," said Wright. "He (Warefield) injured his throwing arm in the first game last year and didn't recover completely until at the end of the season. I hope he will be the Warefield we know he's capable of being. He's beginning to take on a little more leadership in our meetings and discussions," continued Wright.

Last season after a healed throwing arm Warefield finished the season with 718 yards passing for fifth place among SWAC passers. He rushed for 9 touchdowns, also, which was the most of SWAC quarterbacks.

With the graduation of Wayland Gay at Wide receiver Wright feels he has ample replacement for Warefield to throw at. Gay was the third leading pass receiver in SWAC last season. "Believe it or not but we will have more speed at wide receiver," said Wright. "We have Stewart Williams from Dallas and Tracy Jones from Florida. Both have better than 97 speed and are fast as anyone for 40 yards. So, we won't have any problems finding someone for Warefield to throw to," said Wright.

If Panther opponents place

too much concentration on stopping Warefield's air game then All SWAC fullback Charles Weatherspoon, a triple threat performer will break loose. Weatherspoon gained 518 yards in 6½ games last year which was the fifth best in SWAC. He also kicks and on occasion will pass coming out of the backfield.

In the offensive line where All America candidate Gerald Holman is responsible for opening big traffic lanes for Panther runners Wright is pleased with the progress. "I am especially pleased with the progress of Harold Northfleet our big man from Bay City," said Wright speaking of his 6-5, 265 sophomore tackle.

In the secondary Wright praised the entire group. "I am more than pleased with our secondary," said Wright. "They have been very impressive," Wright continued.

Adrian Thomas, a 5-10, 180 pound All SWAC cornerback from Houston Worthing leads the pack in the secondary.

The Panthers won't open the season until Saturday, September 16, when they play Jackson State at Jackson.

Panthers Expected to Be In Middle of SWAC Race

The PV A&M Panthers are not being mentioned for possible champs, but almost all are predicting Hoover Wright's charges to be right in the middle of the SWAC race.

You couldn't place a worse test of strength even if you tried.

Essie Kelley In Canada

In one way of thinking, the Panthers are "an unknown quantity" . . . the team to be concerned about. Most predictors place them in the upper middle of the standing and some saying that they could possibly be a real contender for top positions.

Essie Kelley Prairie View's All American Halfmiler and one of the premier Middle Distance Runners in the world ran in the Buchanan Invitational meet in Toronto, Canada August 18-19.

Kelley, a two time Southwestern Athletic 800 Meter and 1500 Meter Champion has run the fastest time (2:00) in the 800 meter in the world this year.

The tough opening schedule will not allow for much speculation. The Hill team will meet Jackson State first, Southern and then Grambling . . . in one, two, three fashion.

Kelley a sophomore from Spur, Texas, recently represented Prairie View in the Sports Festival Track & Field meet in Colorado Springs.

MEET THE 1978 PANTHER FOOTBALL TEAM

WHAT: Meet the Panther Football Team and Staff Luncheon

WHEN: Saturday, September 9, 1978

WHERE: Alumni Hall

TIME: 11:30 a.m.

WHO: Students, Alumni, Faculty-Staff and Friends

1978 FOOTBALL SCHEDULE

SEPTEMBER

Date	Opponent	Site
16	Jackson State University	Jackson, Mississippi
23	Southern University	Baton Rouge, Louisiana
30	Grambling State University	Beaumont, Texas

OCTOBER

7	Southwest Texas State Univ.	San Antonio, Texas
14	Texas Lutheran College	Prairie View, Texas
21	Bishop College	Dallas, Texas
28	Mississippi Valley State Univ.	Itta Bena, Mississippi

NOVEMBER

4	University of Arkansas at Pine Bluff (Homecoming)	Prairie View, Texas
11	Alcorn State University	Prairie View, Texas
18	Texas Southern University	Houston, Texas

Campus Games at 1:30 p.m. Others: Night Games

Advisement Locator

Listed below are central locations for advisement. For advisement or other information in your major or minor field report to the designated building and room.

- COLLEGE OF AGRICULTURE105 Animal Industries
 - COLLEGE OF ARTS AND SCIENCES
 - Dept. of BiologyHarrington Sci. Bldg.
 - Dept. of ChemistryHarrington Science
 - Department of Econ. & Geog.205 Old Science Bldg.
 - Department of English107 Old Music Bldg.
 - Department of Foreign Lang.203 Education Bldg.
 - Department of History207 Spence Hall
 - Dept. of Library Service EducationLibrary Building
 - Department of Mass CommunicationLibrary 201
 - Department of Mathematics103 Old Science Bldg.
 - Department of Music2G253A Hobart Taylor
 - Dept. of physical EducationHealth & Phy. Educ. Bldg. 151
 - Department of PhysicsHarrington Science Bldg.
 - Department of Political Sci.Admn. Annex 8
 - Department of PsychologyHermitage Hall — Room 2
 - Department of Sociology118 Old Music Bldg.
 - COLLEGE OF BUSINESS2A-204 Hobart Taylor
 - COLLEGE OF EDUCATION
 - Department of Admn. & Supv.103 Education Bldg.
 - Department of Counselor Educ.107 Education Bldg.
 - Department of Curriculum and Instruction300 Education Bldg.
 - Department of Special Educ.305C Education Bldg.
 - COLLEGE OF ENGINEERING101 Engineering Bldg.
 - COLLEGE OF HOME ECONOMICS101 May Home Econ. Bldg.
 - COLLEGE OF INDUSTRIAL EDUCATION AND TECHNOLOGY101 Ind. Educ. Bldg.
 - COLLEGE OF NURSINGNursing Bldg.
 - DIVISION OF FRESHMAN STUDIES
 - Freshman Studies EnglishRoom 7, Science Annex
 - Freshman Studies Mathematics200 Spence Hall
 - DIVISION OF ROTC
 - Department of Military Sci.Burlison-Ware Bldg.
 - Department of Naval Science304 Spence Hall
- GRADUATE SCHOOLSEE MAJOR AREA OF INTEREST

ALL STUDENTS NOT DECLARING A MAJOR (UNDECIDED) REPORT TO THE TEACHER CENTER — ROOM 110.

BATTLE AT THE ALAMO

OCTOBER 7 • ALAMO STADIUM • SAN ANTONIO

SATURDAY 7:30 P.M.

PRAIRIE VIEW vs. SOUTHWEST

A & M

TEXAS STATE U.

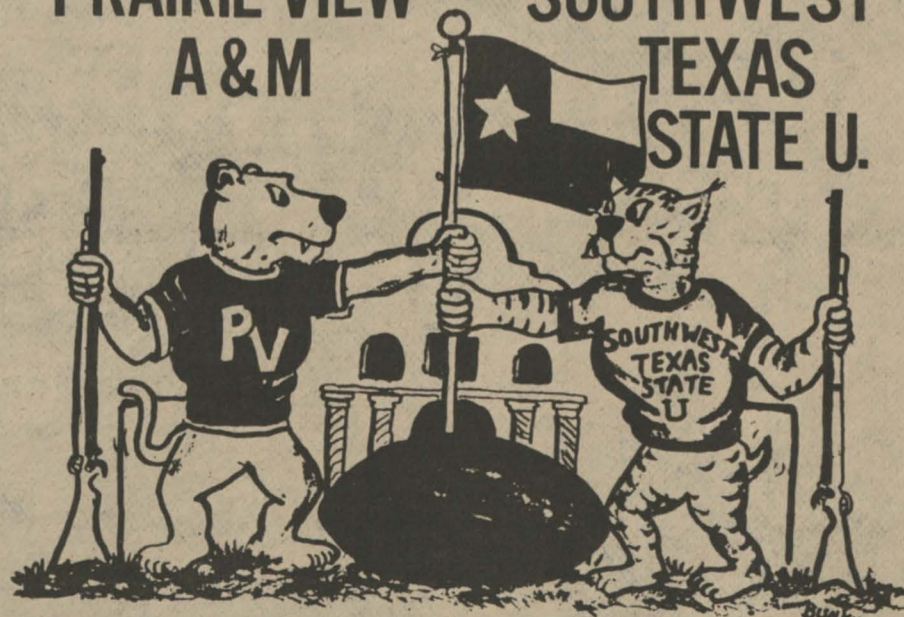

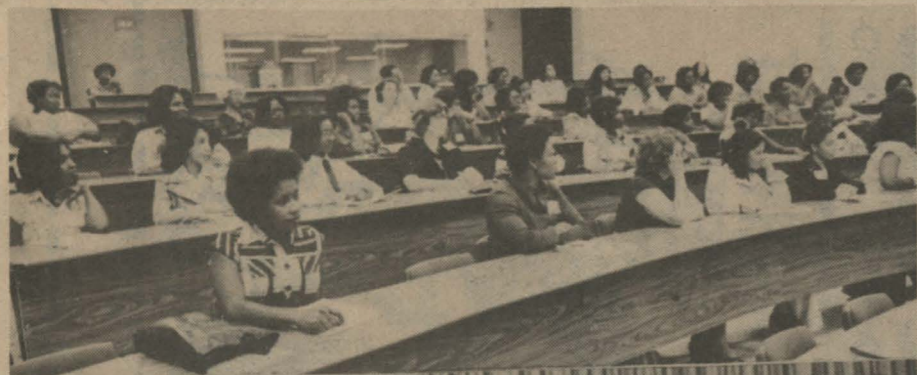

SECRETARIES' WORKSHOP IN SESSION



STUDENT LIFE ACTIVITIES — JUNIOR FELLOWS PREPARE FOR A NEW YEAR



FACULTY-STAFF CONFERENCES PICTURED DURING SESSIONS IN HOBART TAYLOR HALL



GROUP OF OVER 300 STUDIED DEVELOPMENT PLANS AND GOALS OF OPERATION SUCCESS



**THE PANTHER
PRAIRIE VIEW A&M**

PANTHER

Volume 53, No. 1
September 7-12, 1978



FACULTY STAFF RECOGNITION — (Top) 25-year service personnel, Charleston, Weatherspoon and Garrett; (center). 35-year staffer Woolfolk with President Thomas; Mrs. Gracie Johnson and Ms. Stringfellow make \$1,000 gifts to All-Faith Chapel and to development Fund represented by Mrs. Mary Crowe. (Bottom) Retirees Ms. Rosie Lee Singleton, Ms. Erma Smith and Ms. D. M. Hunt, receive awards and (at right) Dr. J. Thomas presents award to student Beatrice Moore.