

Prairie View A&M University

Digital Commons @PVAMU

Football Programs

Athletics

10-20-1984

Oct 20, 1984 - Prairie View A&M vs Alabama State

Prairie View A&M University

Follow this and additional works at: <https://digitalcommons.pvamu.edu/football-programs>

Recommended Citation

Prairie View A&M University. (1984). Oct 20, 1984 - Prairie View A&M vs Alabama State. Retrieved from <https://digitalcommons.pvamu.edu/football-programs/107>

This Book is brought to you for free and open access by the Athletics at Digital Commons @PVAMU. It has been accepted for inclusion in Football Programs by an authorized administrator of Digital Commons @PVAMU. For more information, please contact hvkoshy@pvamu.edu.

*Official
Program*
\$1.00

**PRAIRIE VIEW
A&M
VS.
ALABAMA
STATE**



Skyma

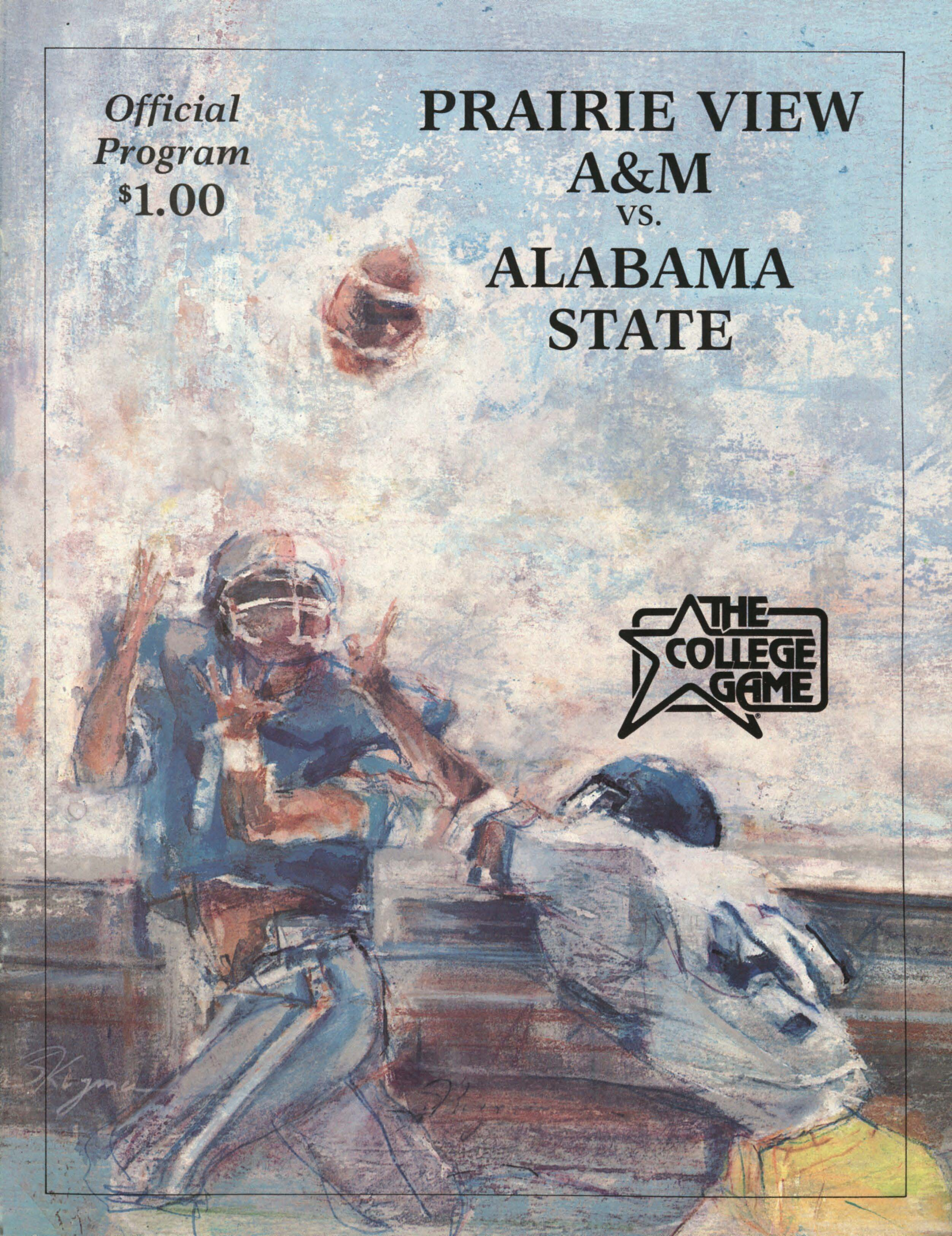

PRAIRIE VIEW A&M UNIVERSITY PANTHERS

vs.

ALABAMA STATE UNIVERSITY HORNETS

Saturday, October 20, 1984

Blackshear Field

☆ TONIGHT'S GAME ☆

The Panthers entertain the Alabama State Hornets tonight in their first gridiron test since the Alabama team joined the Southwest Athletic Conference. The two teams' last meeting was back in 1931, and PV was the winner.

Both teams will be looking for their first victory of the 1984 season. His fourth year coaching at State, Jim Parker is banking on several key linemen, both

on offensive and defense, to spark the team in a must-win situation to avoid the final spot in the SWAC ranks. PV's first year head coach Conway Hayman has similar goals including the hope of breaking the Panther's losing streak and a start on the long, hard climb upward.

Watch for a tough, hard fought battle between the Panthers and the Alabama State Hornets.

*Support Texas Higher
Education's Constitutional
Amendment on November 6*

VOTE FOR PROPOSITION 2

OFFICIAL FOOTBALL MAGAZINE ISSUED BY THE PUBLICATIONS OFFICE

Telephone 857-2810 C. A. Wood, Editor Prairie View A&M University, Prairie View, Texas 77446

MARSHALL CHEVROLET-OLDS, INC.



YOUR AUTHORIZED
CHEVROLET-OLDS DEALER

SALES — SERVICE
Hempstead, Texas



USED
CARS

*Come see our
fine selection
of*

Ford and Mercury Products

NORTHWEST FORD-MERCURY, INC.

HEMPSTEAD, TEXAS

SUPPORTING THE PANTHERS

Facts About...

ALABAMA STATE

LOCATION: Montgomery, Alabama
PRESIDENT: Dr. Leon Howard
ADMINISTRATION AND TYPE: Senior, state,
co-educational
ENROLLMENT: 4100
NICKNAME: Hornets
COLORS: Black and Gold
ATHLETIC DIRECTOR: Dr. Hoyt Taylor
HEAD FOOTBALL COACH: Jim Parker
CONFERENCE: SWAC

PRAIRIE VIEW

LOCATION – Prairie View, Texas
(45 miles northwest of Houston)
FOUNDED – 1876
(by the 15th Legislature of the State of Texas)
PRESIDENT – Dr. Percy A. Pierre
ADMINISTRATION AND TYPE – A part of the Texas
A&M University System. A public state
supported senior college. A Land-Grant College
ENROLLMENT – 4,600 coeducational
(students come from Texas, 29 other states and
six foreign countries)
CAMPUS SIZE – 1,400 acres
COLORS – Purple and Gold
NICKNAME – Panthers
FOOTBALL STADIUM – Blackshear Field (6,600)
SCHOOL NEWSPAPER – THE PANTHER
CAMPUS RADIO – KPVU-FM
CONFERENCE AFFILIATIONS – Southwestern Athletic
Conference
(charter member since 1920)
NATIONAL AFFILIATIONS – NCAA Division 1-AA



You'll look so good.

Prices you can afford. Quality you can see.

Doctor's Prescription Required

TEXAS STATE
OPTICAL®



KERRVILLE BUS COMPANY INC.

"Friendly Service"

Charter Service Anywhere

Houston Representative
Phone 1-800-392-3564

Prairie View A&M

Engineer, researcher, government administrator, technical consultant and now university president. That's Dr. Percy Pierre, the fifth president of Prairie View A&M University.

The 45-year-old native of Donaldsonville, La. earned the bachelor's and master's degree in electrical engineering from Notre Dame. He earned a doctoral degree in electrical engineering from Johns Hopkins University.

He has taught electrical engineering at Notre Dame, Southern University, Johns Hopkins University, Morgan State, University of Michigan, UCLA and at Howard where he was dean of engineering from 1971 to 1977.

Dr. Pierre also has worked for the Rand Corporation, was program officer with the Alfred P. Sloan Foundation, served as a White House fellow and Assistant Secretary of the Army for Research, Development and Acquisition. He also founded a Washington DC consulting firm in 1981.

Athletics played a big part in his background having played basketball on his high school team.

And as chief executive officer at Prairie View the excellence and high achievements which he has earned will be transcended into the athletic department with successful programs across the board expected under Dr. Pierre's guidance.

Dr. Pierre currently serves as a member of the Board of Trustees at Notre Dame, a member of the National Aeronautics and Space Administration, on the Advisory Committee for Engineering at the Johns Hopkins University, is treasurer for the White House Fellows Foundations, member of the Advisory Committee for Engineering at Florida A&M University and Florida State University, a counselor for the Texas A&M Research Foundation and co-vice chairperson for the Texas Committee for Employer Support of the Texas National Guard and Reserve.

Dr. Pierre is married to the former Olga Markham and has two daughters, Kristin and Allison.



DR. PERCY A. PIERRE
President
Prairie View A&M University



**Home
of
the
Panthers**

Prairie View A&M ATHLETIC ADMINISTRATION

University President Dr. Percy Pierre
Chairman, Athletic Council Dr. Charles T. Edwards
Athletic Director Brutus Jackson
Associate Athletic Director John Tankersley
Athletic Business Manager Leon English

THE ATHLETIC COUNCIL

Ms. Pauline Bonner Assistant Professor, College of Business
Ms. Sandra Davis Associate Vice President, Fiscal Affairs
Mr. Frank Francis Head Librarian, W. R. Banks Library
Mr. A. D. James Director, Student Financial Aid
Ms. Gail Long Communications Assistant, Cooperative
Extension Program
Dr. Leroy Moore Head, Health Physical Education and
Recreation Department
Mr. Alex Prince Prairie View Booster Club
Houston Chapter
Mr. Cleophus Sharpe National Alumni Association
Houston
Mr. C. A. Thomas Prairie View Booster Club
Prairie View Chapter

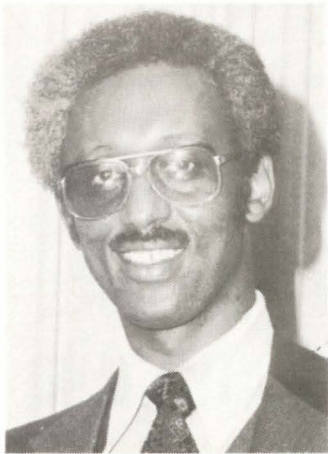

Brutus Jackson
Athletic Director

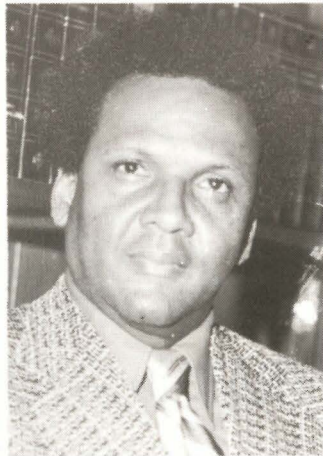

Charles T. Edwards
Chairman, Athletic Council

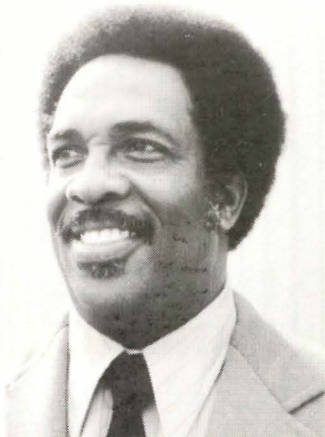

John Tankersley
Assoc. Athletic Director

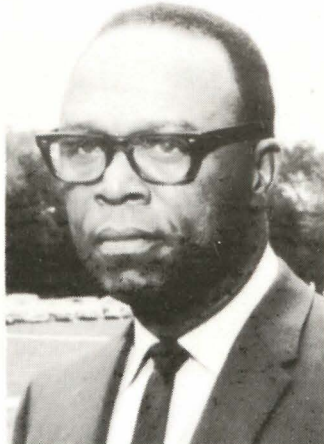

Leon English
Business Manager

CITIZENS STATE BANK

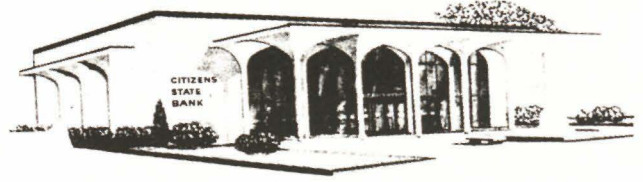

MEMBER F.D.I.C.

P. O. Box 575 Phone (409) 826-2431
HEMPSTEAD, TEXAS

PCS ACCEPTED

**Students Receive 10% DISCOUNT
on All Prescriptions with ID**

Waller Pharmacy

372-2131

1219 Farr Street
Waller, Texas 77484

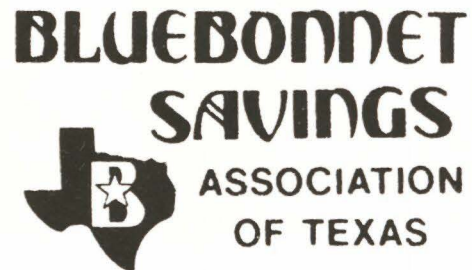

841-13th Street • Hempstead, Tex. 77445

Jean L. Berry
Executive Vice President

(409) 826-3394
Houston (713) 463-7933

Before and After the Game . . .

GARMON'S HOUSE OF BURGERS

Student Special \$2.10

Breakfast Still 99¢

Pizza

Pickup Service

Call 857-5198

PANTHER COACHING STAFF

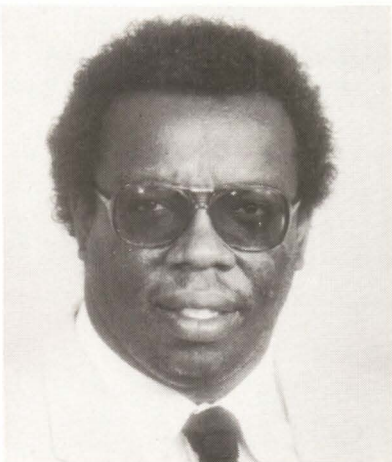

Conway Hayman, Head Football Coach

Conway Hayman	Head Coach
Bob Atkins	Assistant Coach
Ronald Beard	Assistant Coach
Douglas Fowlkes	Assistant Coach
Al Johnson	Assistant Coach
Arnold Reveulta	Assistant Coach
John Tankersley	Assistant Coach
C. L. Whittington	Assistant Coach
Frankie Chesson	Graduate Assistant
Leo Benford	Graduate Assistant
Gerald Fenton	Graduate Assistant
Steve Melendez	Trainer

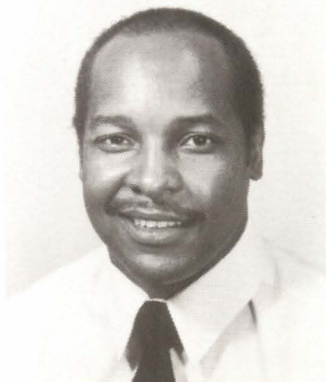

Ron Beard

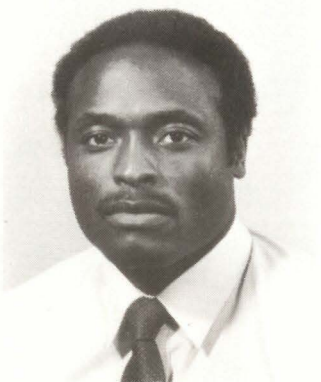

Douglas Fowlkes

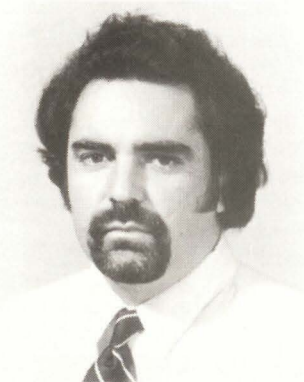

Arnold Reveulta

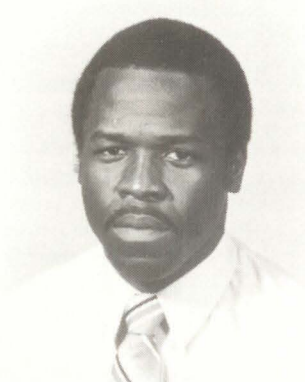

C. L. Whittington

DEVINE PHARMACY

"Your Rexall Store"

**SENIOR CITIZEN DISCOUNT
AVAILABLE ON PRESCRIPTIONS**

Telephone 826-2445
915 12th Street

Nights 826-6920
Hempstead, Texas

Best Wishes Panthers

COUNTRY MOBILE HOMES, INC.

Discount Price on All Fleetwood Homes

Telephone 826-8204

Felix Blanchard



COUNTRY FRIED CHICKEN

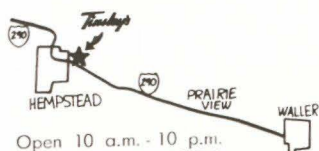

Open 10 a.m. - 10 p.m.
FAMILY DINING ROOM
DRIVE THRU WINDOW
CATERING Tel. 826-6578

Hwy. 290

Hempstead



**SPECIALIST
IN RURAL
ELECTRIFICATION**

SAN BERNARD ELECTRIC COOPERATIVE, INC.

P. O. Box 158

Bellville, Texas 77418

Phone 409/865-3172

PANTHER COACHING STAFF

(Other Sports)

BASKETBALL (Men)

Head Jim Duplantier
Assistant Phil Chapman
Graduate Asst. . . . Al Reynolds

BASKETBALL (Women)

Head Bob Atkins

TRACK/CROSS COUNTRY (Men)

Head Hoover Wright

TRACK/CROSS COUNTRY

Head Barbara Jacket
Assistant Tom Below

BASEBALL

Head John Tankersley

GOLF

Head Phillip Kitchcart

TENNIS

Head Dr. Richard Thomas



PANTHERS IN ACTION — (Stephen F. Austin University) Quarterback Ernest Brow shown passing with James Stewart (No. 60), Carl Williams (68) and others defending.

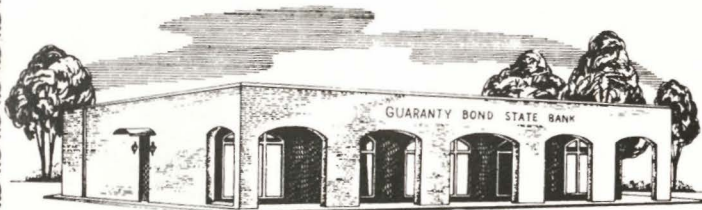

GUARANTY BOND STATE BANK

MEMBER F. D. I. C.

Waller, Texas

PRESCRIPTIONS — DRUGS

*Where You Get More Than Just
A Welcome and Good Service*

City Drug-Hempstead

826-2496

W. W. Wilkes, Owner



PRAIRIE VIEW A&M UNIVERSITY
EMPLOYEES FEDERAL

credit union

P. O. Box 2606

Prairie View, Texas 77445

"A Good Place to Save and Borrow"

Call 409/857-4925

Hempstead Cleaners

DRY CLEANING

Alterations — Laundry Service

Phone 826-3798

12th and Austin

Hempstead, Texas

I-DAY DRY CLEANING SERVICE

NROTC \$15,000 SCHOLARSHIPS:

**A VALUABLE SCHOLARSHIP.
A VALUABLE CHALLENGE.**

The two-year NROTC Scholarship Program offers you a two-year college scholarship that's worth as much as \$15,000 in tuition. And it offers you the challenge of becoming a Navy Officer with early responsibilities and decision-making authority.

During college, the Navy pays tuition, cost of textbooks, instructional fees, and an allowance of \$100 a month for up to 20 months during your last two years of college. Upon graduation and completion of requirements, you are commissioned a Navy Officer.

Call your Navy representative for more information on this challenging program.

Lieutenant Janice M. Brown, USNR
Prairie View NROTC Unit
Telephone: 857-2310 or 2311

**NAVY OFFICERS GET
RESPONSIBILITY FAST.**

Liquor — Beer — Wine
Records — Tapes — Cassettes



BRAGG'S LIQUOR STORE AND RECORD SHOP

S. E. Corner of 826-3224
2nd and Hwy. 290 Hempstead, Texas 77445

LAC'S PACKAGE STORE

711 12th Street Hempstead, Texas

Serving All Your Party Needs

Monday thru Saturday, 10:00 a.m. to 9:00 p.m.

826-8122

1984 PRAIRIE



*Clinton Bell
LB*



*Arthur Buckley
NG*



Tyrone Harrison



*Cyril Kennedy
ORT*



*Darryl Riser
FB*



*James Stewart
OLT*

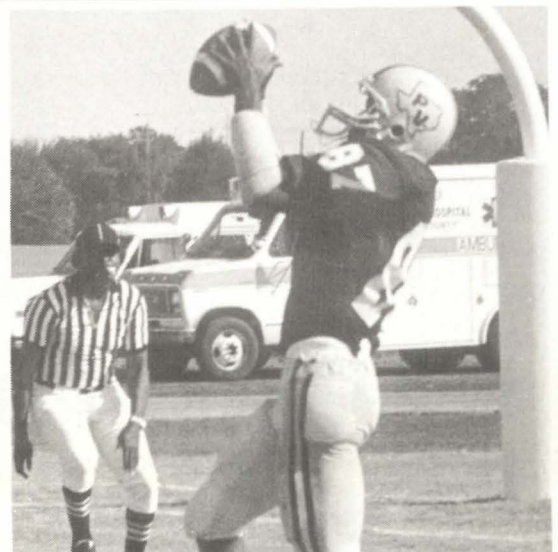

*Ronald
Ratcliff
pulling in
a touchdown
pass.*

VIEW A&M PANTHERS —

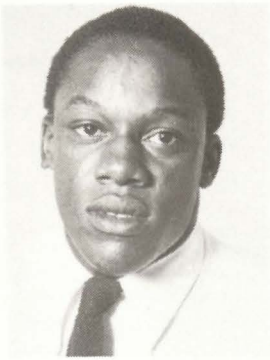

Benjamin Carter
LB



Marcus Currie
OG



Michael Gunner
LB



Joseph Harris
TE

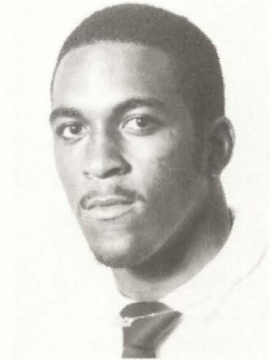

Darrell Lindsey
OT



Darren McAllister
DT



Ronald Ratliff
TE



Eric Reynolds
DE

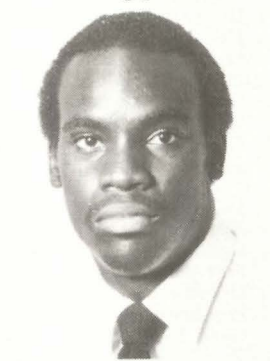

Darryl Terrel
QB



Lindsey West
OL



Dwight White
WR

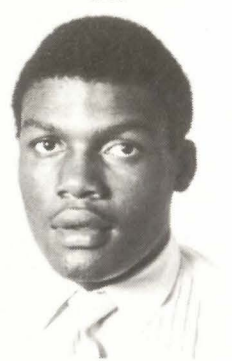

J. D. Whitley
LB



Defensive tackle McAllister (78) breaks up key offensive play.

Halfback Chip Seals in Action.

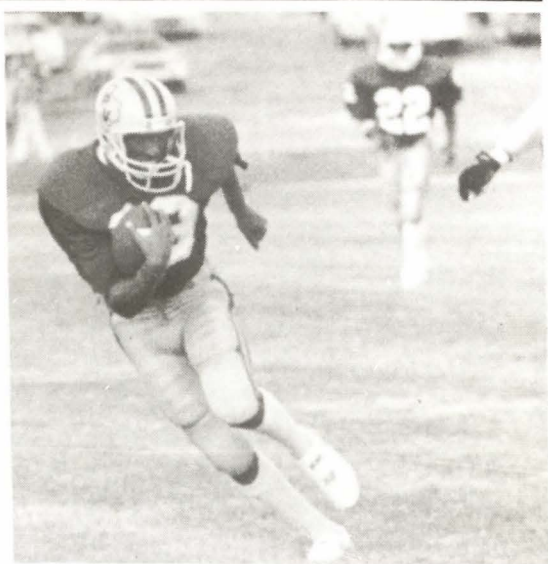

1984 PRAIRIE VIEW A&M FOOTBALL ROSTER

No.	Name	Pos.	Ht.	Wt.	Class	Hometown
1	Roger Stephens	DB-K	5-8	160	Fr.	Dallas, Texas
2	Rodney Crooks	FL	5-9	170	Fr.	Houston, Texas
3	Archie Seals	RB	5-10	180	So.	Bellville, Texas
4	Wayne Cockerham	DB	5-9	170	Fr.	New Orleans, Louisiana
5	James McRoy	DB	5-11	182	So.	Chicago, Illinois
6	Simon Pipkin	DB	5-10	175	Jr.	Dallas, Texas
7	Ernest Brow	QB	6-3	198	Fr.	Hitchcock, Texas
8	Fred Harvey	WR	5-9	165	So.	Denver, Colorado
9	Artwro Byrd	WR	5-10	175	Sr.	Chicago, Illinois
11	Craig McFarlane	QB	6-0	180	So.	Gary, Indiana
12	Sterling Robinson	QB	5-10	180	Fr.	Richardson, Texas
13	Darryl Terral	QB	5-11	180	Sr.	Fort Worth, Texas
14	Dewayne Gipson	QB	5-11	184	Fr.	Dallas, Texas
15	Reggie McNary	K	5-10	205	So.	Cuero, Texas
17	Allen Darryl	QB-WR	6-1	185	Fr.	Dallas, Texas
18	Derrick Howard	DB	6-0	190	Fr.	Houston, Texas
19	David Holmes	DB	6-0	190	Fr.	Houston, Texas
20	Emmerick Jacobs	RB	5-11	185	Fr.	Houston, Texas
21	Cedric Smith	DB	5-9	170	So.	Prairie View, Texas
22	Eric Moon	RB	5-9	180	Sr.	Marshall, Texas
24	Tim Pitts	RB	5-9	185	So.	Dallas, Texas
25	Andrew Hall	CB	5-10	170	Jr.	Port Arthur, Texas
26	Jerry Broaders	DB	5-11	185	Fr.	Austin, Texas
27	Ellis Parker	RB	5-7	160	So.	Oklahoma City, Oklahoma
29	Calvin Farria	RB	5-10	225	Sr.	New Orleans, Louisiana
30	Cravon Rogers	RB	5-11	205	So.	Houston, Texas
31	Joe Winston	RB	5-7	185	Fr.	Houston, Texas
32	Adrian Haynes	RB	6-0	198	Fr.	Houston, Texas
33	Frenendo James	DB	5-10	175	Jr.	Dallas, Texas
34	Patrick Smith	DB	6-0	190	Fr.	Houston, Texas
35	Rodney Thompson	DB	5-10	185	Fr.	Houston, Texas
37	Tyrone Sapenter	DB	5-11	170	Fr.	San Antonio, Texas
38	Trent Strozier	DB	6-0	205	So.	Houston, Texas
39	Chris Davis	DB	5-11	190	Jr.	Toledo, Ohio
41	Eugene Jones	DB	6-0	195	Fr.	Gary, Indiana
43	Craig Hill	DB	5-11	175	Fr.	Houston, Texas
44	Melvin Royal	DB	5-11	195	Fr.	Detroit, Michigan
45	Darryl Riser	RB	5-10	190	Jr.	Houston, Texas
46	Mike Huff	LB	6-1	205	Fr.	Atlanta, Georgia
47	Wayne Ritter	RB	6-0	205	So.	Killeen, Texas
48	John Jackson	LB	6-1	210	So.	Houston, Texas
49	Darryl Watts	LB	5-10	200	Fr.	Houston, Texas
50	D. D. Richardson	LB	6-0	210	Sr.	Los Angeles, California
51	Scottie Anthony	NG	6-1	250	Fr.	Dallas, Texas
52	Leonard Hill	LB	6-2	220	Fr.	Sherman, Texas
53	Sam Caldwell	LB	6-0	215	So.	Gary, Indiana
54	Michael Lomax	LB	5-11	220	Jr.	Chicago, Illinois
55	J. D. Whitley	LB	6-0	220	So.	Robersonville, N. Carolina
56	Mike Gunner	LB	5-10	210	Sr.	Port Arthur, Texas
57	Darryl Clough	LB	6-0	215	So.	Dallas, Texas
58	Eric Reynolds	LB	6-0	210	Jr.	Houston, Texas
59	Benjamin Carter	LB	6-1	220	Sr.	Dallas, Texas
60	James Stewart	OL	6-4	270	Sr.	Fort Worth, Texas
61	Silas Bougere	OL	6-0	250	So.	Houston, Texas
62	Aaron Longino	LB	6-3	215	So.	Los Angeles, California
63	Erik Gray	OL	6-2	220	Jr.	Gary, Indiana
64	Lindsey West	OL	6-2	220	Sr.	New Orleans, Louisiana
65	Tim Jefferson	OL	5-11	230	Fr.	Houston, Texas
66	Marcus Currie	OL	6-1	225	Jr.	Dallas, Texas
67	Robert Green	LB	5-11	225	So.	Houston, Texas
68	Carl Williams	OL	6-1	225	Sr.	Houston, Texas
69	Charles Thompson	OL	5-11	230	Jr.	La Marque, Texas
70	Vincent Huffpower	DL	5-11	240	Fr.	Houston, Texas
71	Sam Tatum	DL	6-1	225	So.	Dallas, Texas
73	Randy Hamilton	OT	6-2	243	So.	Dallas, Texas
74	John Franklin	DL	6-3	255	Jr.	Willis, Texas
75	La France Harris	OL	6-0	260	So.	Houston, Texas
76	Tyrone Harrison	NG	6-2	243	Jr.	Highland Falls, New York
77	Robert Davis	OT	6-1½	245	So.	Cuero, Texas
78	Darren McAllister	DT	6-8	256	Jr.	Brooklyn, New York
79	Irwin Ruby	OT	6-3	243	Jr.	Detroit, Michigan
80	Clinton Bell	LB	6-3	240	Jr.	Moyock, North Carolina
81	Joseph Harris	TE	6-3	215	Jr.	Gary, Indiana
82	Brian Gardner	WR	5-10	180	So.	New Orleans, Louisiana
83	Harold McGruder	WR	5-10	170	So.	Lubbock, Texas
84	Cedric Scott	WR	5-11	175	Fr.	Dallas, Texas
85	Darryl Price	TE	5-11	225	Fr.	Houston, Texas
86	Anthony Warner	WR	5-11	185	Sr.	Dallas, Texas
87	Roland Ratliff	TE	6-0	195	Jr.	Waco, Texas
88	Rodric Caldwell	TE	5-11	200	Jr.	Dallas, Texas
89	Dwight White	WR	5-11	180	Jr.	Houston, Texas
91	Michael Forney	DL	5-11	230	Fr.	Dallas, Texas
93	Arthur Buckley	DL	5-11	230	Sr.	Lake Charles, Louisiana
95	Nate Tatum	LB	6-1	215	So.	Dallas, Texas
98	Sherman Smith	DT	6-1	230	Fr.	Philadelphia, Pennsylvania
99	Darryl Lindsey	DT	6-3	230	Jr.	New Orleans, Louisiana

National Football Foundation's College Football Hall of Fame



Since the College Football Hall of Fame opened in August 1978, it has appealed to people of all ages with just about every interest imaginable . . . people who like movies, sports, computer games, American history, modern museums, great athletes, colorful displays, nostalgia, memorabilia, stirring speeches, cheerleaders, marching bands, Saturday afternoons in the fall and college football.

When the Hall of Fame was dedicated in August 1978, "Red" Blaik was the keynote speaker. He spoke to the crowd on behalf of all Hall of Famers and said,

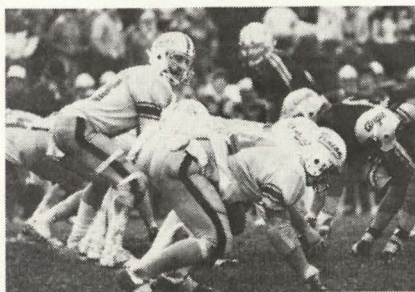

"This is the best happening in college football since the legalization of the forward pass." His comment exemplifies the excitement that awaits college football fans who visit the shrine and the experience that already has been enjoyed by thousands.

The College Football Hall of Fame is not only a place to see,



learn and participate in the history of football, but a place to get to know the game as it is today. From its one-eighth mile long Time Tunnel, which traces the 2,000-year development of the game from ancient Greece to the present in more than 30 time capsules, to the Hall of Fame Room where each of the Hall of Famers are honored, to its futuristic use of computer terminals that allow the visitor to match wits with the great coaches or to call up the biographies of every Hall of Famer, the museum can and does bring the total college football experience to life. Its personalized approach and action-oriented attractions have intrigued all who have visited. As "Sleepy" Jim Crowley, one of the Notre Dame Four Horsemen, simply said, "This Hall of Fame is not in the telling or talking about, it's in the seeing."

Galbreath Field

The National Collegiate Division III Football Championship (Amos Alonzo Stagg Bowl) moved to the College Football Hall of Fame's Galbreath Field in 1983. Augustana College (Illinois) came from behind for an exciting 21-17 victory over Union College (New York).

This year's championship again will be played at Galbreath Field on Saturday, December 8. The Amos Alonzo Stagg Bowl will mark the culmination of a three-week, 16-team national play-off among the nation's most outstanding small college football teams. Every aspect of the play-off is under the administration of the NCAA Division III Football Committee.

Galbreath Field is a 10,000-seat stadium located immediately adjacent to the College Football Hall of Fame at Kings Island, Ohio. The first intercollegiate game was played at Galbreath Field on September 12, 1981, between Ashland College and the University of Dayton.



WHEN PRAIRIE VIEW A&M HAS THE BALL

PRAIRIE VIEW OFFENSE

83	Harold McGruder	SE
60	James Stewart	LT
66	Marcus Currie	LG
64	Lindsey West	C
68	Carl Williams	RG
77	Robert Davis	RT
87	Roland Ratliff	TE
89	Dwight White	WR
7	Ernest Brow	QB
27	Ellis Parker	HB
30	Cravon Rogers	FB

ALABAMA STATE DEFENSE

64	Marvin Hinton	NG
74	Albert Marvin	RT
92	Rickey Corbitt	LT
84	James Tillman	OL
82	Lavoris Winfrey	OL
20	Derrick Whithurst	CB
17	Issac Golson	CB
90	William Tolbert	ML
49	Robert Pritchard	ML
32	Marquette Sheperd	FS
	Greg Staples	SS

PRAIRIE VIEW ROSTER

1	Roger Stephens	DB-K	21	Cedric Smith	DB	43	Craig Hill	DB	60	James Stewart	OL	78	Darren McAllister	DT
2	Rodney Crooks	FL	22	Eric Moon	RB	44	Melvin Royal	DB	61	Silas Bougere	OL	79	Irwin Ruby	OT
3	Archie Seals	RB	24	Tim Pitts	RB	45	Darryl Riser	RB	62	Aaron Longino	LB	80	Clinton Bell	LB
4	Wayne Cockerham	DB	25	Andrew Hall	CB	46	Mike Huff	LB	63	Erik Gray	OL	81	Joseph Harris	TE
5	James McRoy	DB	26	Jerry Broaders	DB	47	Wayne Ritter	RB	64	Lindsey West	OL	82	Brian Gardner	WR
6	Simon Pipkin	DB	27	Ellis Parker	RB	48	John Jackson	LB	65	Tim Jefferson	OL	83	Harold McGruder	WR
7	Ernest Brow	QB	29	Calvin Farria	RB	49	Darryl Watts	LB	66	Marcus Currie	OL	84	Cedric Scott	WR
8	Fred Harvey	WR	30	Cravon Rogers	RB	50	D. D. Richardson	LB	67	Robert Green	LB	85	Darryl Price	TE
9	Artwro Byrd	WR	31	Joe Winston	RB	51	Scottie Anthony	NC	68	Carl Williams	OL	86	Anthony Warner	WR
11	Craig McFarlane	QB	32	Adrian Haynes	RB	52	Leonard Hill	LB	69	Charles Thompson	OL	87	Roland Ratliff	WR
12	Sterling Robinson	QB	33	Frenendo James	DB	53	Sam Caldwell	LB	70	Vincent Huffpower	DL	88	Rodric Caldwell	TE
13	Darryl Terral	QB	34	Patrick Smith	DB	54	Michael Lomax	LB	71	Sam Tatum	DL	89	Dwight White	WR
14	Dewayne Gipson	QB	35	Rodney Thompson	DB	55	J. D. Whitley	LB	73	Randy Hamilton	OT	91	Michael Forney	DL
15	Reggie McNary	K	37	Tyrone Sapenter	DB	56	Mike Gunner	LB	74	John Franklin	DL	93	Arthur Buckley	DL
17	Allen Darryl	QB-WR	38	Trent Strouzier	DB	57	Darryl Clough	LB	75	La France Harris	OL	95	Nate Tatum	LB
18	Derrick Howard	DB	39	Chris Davis	DB	58	Eric Reynolds	LB	76	Tyrone Harrison	NG	98	Sherman Smith	DT
19	David Holmes	DB	41	Eugene Jones	DB	59	Benjamin Carter	LB	77	Robert Davis	OT	99	Darryl Lindsey	DT
20	Emmerick Jacobs	RB												



Coke is[®]

ALABAMA STATE OFFENSE

52	Fred Hayes	C
65	Quinton Jefferson	LG
53	Clarence Hall	LT
75	Leroy Johnson	RG
	Jeffery Moss	RT
95	Darryl Pearson	TE
15	Anthony Benjamin	QB
1	Woody Welch	F
30	Willie Bradley	FB
	Thomas Faison	TB
	Rodney Winston	SE

PRAIRIE VIEW DEFENSE

53	Sam Caldwell	DE
71	Sam Tatum	RT
51	Scottie Anthony	NG
74	John Franklin	LT
58	Eric Reynolds	LE
59	Benjamin Carter	LB
54	Michael Lomax	LB
33	Frenendo James	LC
41	Eugene Jones	SS
39	Chris Davis	FS
26	Jerry Broaders	RC

WHEN ALABAMA STATE HAS THE BALL

ALABAMA STATE ROSTER

1	Woody Welch	WR
4	Morris Brown	TB
8	Rodney Winston	WR
9	Carl Myrant	WR
11	Walter Williams	QB
12	Eddie Shy	QB
14	Anthony Scott	QB
15	Anthony Benjamin	QB
17	Issac Golson	DB
18	John Pearson	OG

26	Mike Flen	CB
28	Larry Melson	CB
29	Moses Russ	TB
30	Willie Bradley	FB
32	Marquette Sheperd	FS
33	Alfred Perry	TB
34	Derrick Woodruff	FB
41	Archie Moore	K
42	Eddie Cook	LB
43	Kenny White	SF

48	Abraham Long	LB
49	Robert Pritchard	LB
50	Horace Brookins	NG
52	Frederick Hayes	C
53	Clarence Hall	OG
54	William Collins	OG
55	Keith Davis	C
60	Freddie Coleman	OG
63	Andre Cleveland	DT

64	Marvin Hinton	NG
65	Quinton Jefferson	OG
66	Eric Smith	DE
70	Bobby Marvin	OG
74	Albert Marvin	DT
75	Leroy Johnson	OG
76	Ronald Fields	OT
82	Lavoris Winfrey	LB
83	Michael Bush	WR

84	James Tillman	LB
85	Bobby Goodman	TE
86	Lawrence Anderson	WR
88	Karl Powe	WR
89	Dave Malone	DT
90	William Tolbert	LB
91	Tommy Oliver	DT
92	Rickey Corbitt	DT
95	Randolph Farris	DT

BRENHAM COCA-COLA BOTTLING COMPANY





CIMARRON '84 THIS ONE'S GOT THE TOUCH.

The Cadillac touch. It's Electronic Fuel Injection, matched by a tenacious Touring Suspension that comes to grips with the road.

It's leather-faced front bucket seats with lumbar support behind a leather-trimmed steering wheel that lets you know you're in control.

It's new grille and taillight styling. Laser-accurate quality fits. It's Cimarron '84...with something no other car in its class has. The Cadillac touch.

BEST OF ALL...IT'S A CADILLAC.

Let's Get It Together...Buckle Up.





MISS PV A&M AND COURT — (L-R) Therese Thompson, Yolanda Boone, Dellenor Miles, Miss PV A&M, Iva Dirden and Sandra Petty.

MISS PRAIRIE VIEW

1984-85

1984 CONTESTANTS — Sharon Hairston and Sandra Petty.



Dellenor Miles



Cheerleaders

Bottom Row:

*Stephanie Patterson
Jackie Edison
Yolanda White
Ingrid McCann
Sandra Dickey*

Middle Row:

*Carla Owens
Carliea Ellington
Mellany Wilson
Carla McKinzie
(Captain)*

Top Row:

*Larell Byrd
Victoria Lackey
Wendell Sexton*

MAJORETTES (Foxes)



Left to right: Regina Lane, Anglea Mills, Theola Humphrey, Theresa Graham, Natamia Lockett, Head Majorette, Dee Dee Preston, Sonja Francis, Craniza Lazard, Tracey Williams, Karen Bryant.

KENNY'S

Meats of Quality

372-3639

2200 Cherry

Waller



Established 1871

Schwarz Inc.

• Western Wear Hats

• Shoes

- Visa
- Master Card
- Lay-A-Way Plan

1106 Austin

Bus. Hrs.: 9:00 a.m.-5:30 p.m.

Hempstead, Texas 77445

Phone (409) 826-2466

Captain Freddie's SEAFOOD

Restaurant / Market

Highway 290

Prairie View

Prairie View A&M's Marching Band



*George Edwards
Director of Bands*

UNIVERSITY JAZZ BAND

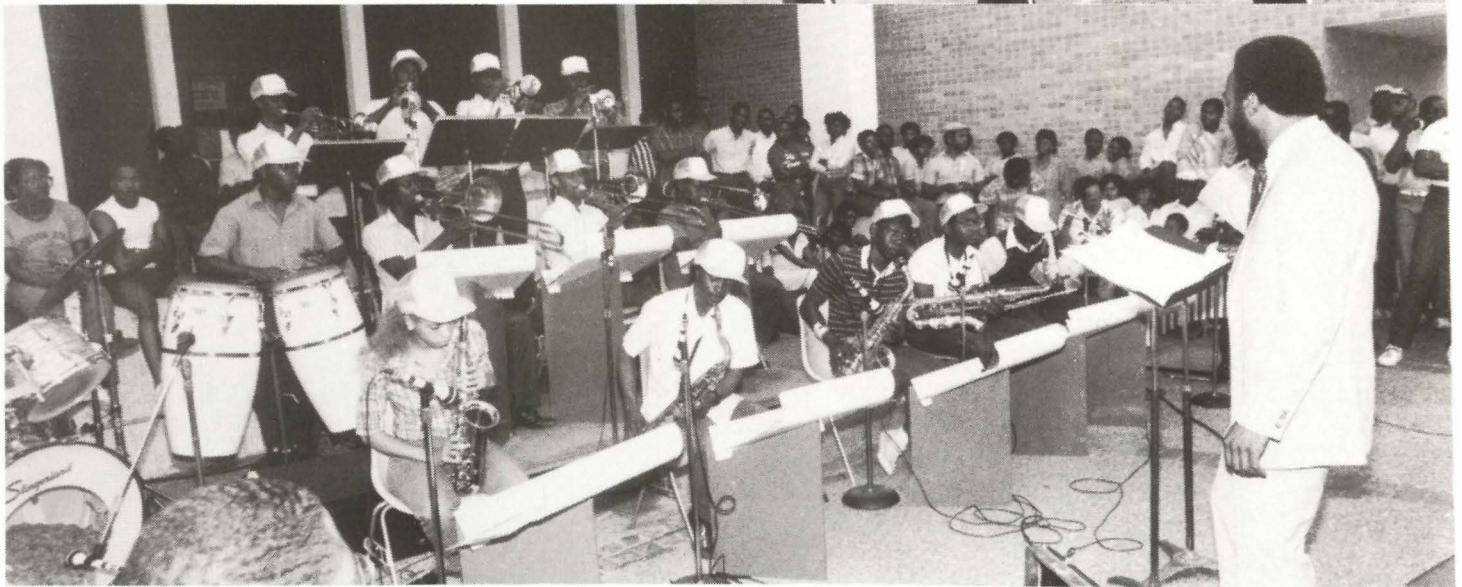

*After the Game -
Visit . . .*

DAIRY PALACE

Highway 290
Hempstead

M-M Beauty Supply

FOR ALL YOUR HAIR NEEDS

— *Courteous Service* —

Open 9:00 a.m. to 6:00 p.m.

715 3rd Street, Hempstead
Across from Dairy Palace
Telephone: 826-6341



PV A&M Panther Highlights

*DRAMATIC GROUP — Charles Gilpin
Players performed recently in Washington,
D.C.'s Kennedy Center, Houston Music Hall
and at the World's Fair in New Orleans.*

NAIA NATIONAL INDOOR TRACK AND FIELD CHAMPIONS



1984-85 ARMY-NAVY ROTC MARCHING UNITS



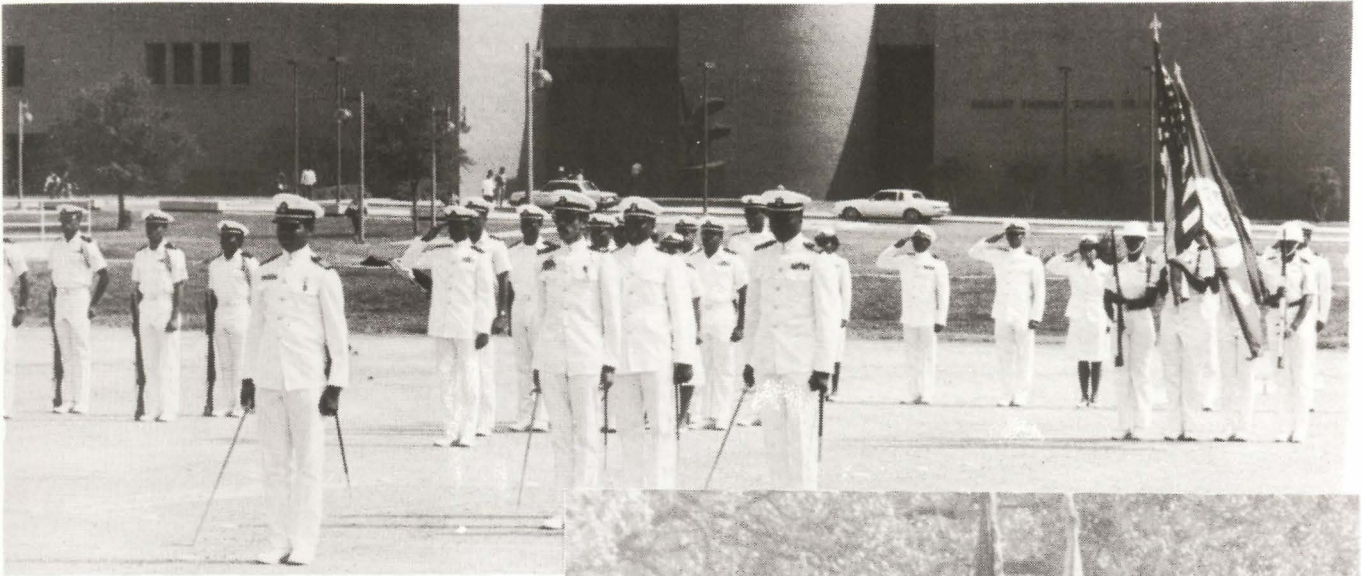

*Pride of
Pantherland*

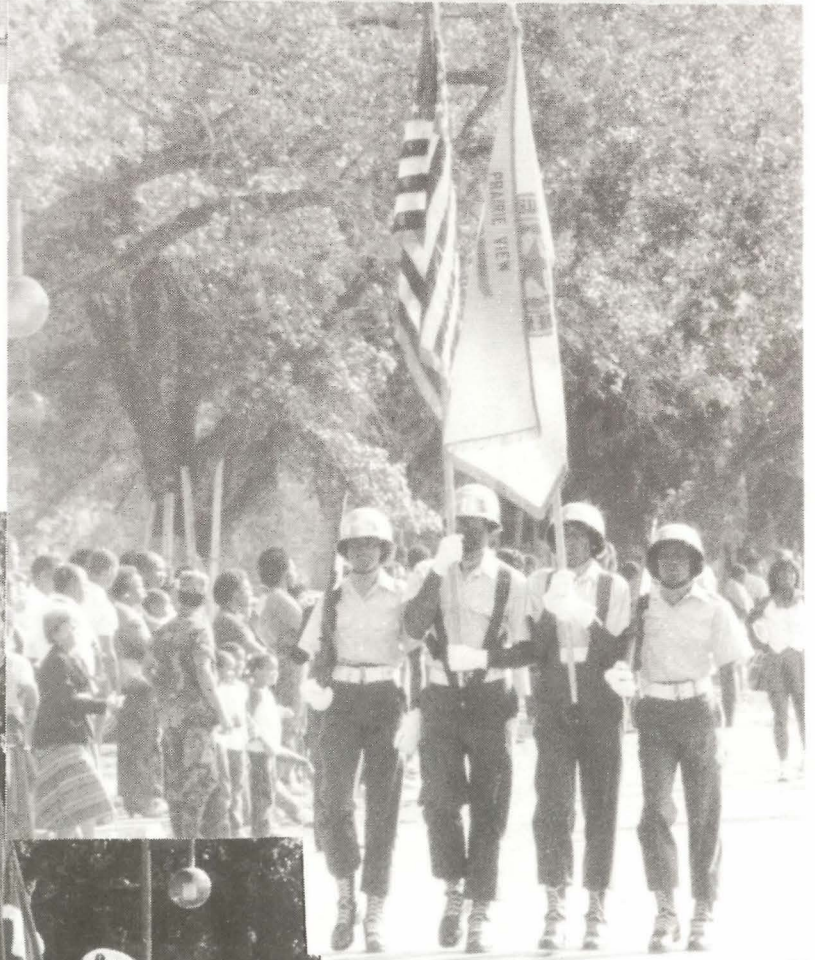

**ARMY-NAVY
MARINES
ROTC
PROGRAMS**



Smirnoff

Sensational smoothness. Incomparable taste.
Both qualities you and your finest
friends appreciate and deserve.
It's a real picnic—when there's Smirnoff.

Take a taste of the finest.

1984 ALABAMA STATE FOOTBALL ROSTER

No.	Name	Pos.	Hometown
1	Woody Welch	WR	Talledage, AL
4	Morris Brown	TB	Bruton, AL
8	Rodney Winston	WR	Fairfax, AL
9	Carl Myrant	WR	Mobile, AL
11	Walter Williams	QB	Memphis, TN
12	Eddie Shy	QB	Brundage, AL
14	Anthony Scott	QB	Eufaula, AL
15	Anthony Benjamin	QB	Houston, TX
17	Issac Golson	DB	Mt. Morris, MI
18	John Pearson	OG	Atlanta, GA
26	Mike Flen	CB	Mobile, AL
28	Larry Melson	CB	Manchester, GA
29	Moses Russ	TB	Quincey, FL
30	Willie Bradley	FB	Red Level, AL
32	Marquette Sheperd	FS	Montgomery, AL
33	Alfred Perry	TB	Tuskegee, AL
34	Derrick Woodruff	FB	Uniontown, AL
41	Archie Moore	K	Quincy, FL
42	Eddie Cook	LB	Greenville, AL
43	Kenny White	SF	Panama City, FL
48	Abraham Long	LB	Columbus, GA
49	Robert Pritchard	LB	Cape Coral, FL
50	Horace Brookins	NG	Sparta, GA
52	Frederick Hayes	C	Mobile, AL
53	Clarence Hall	OG	Flint, MI
54	William Collins	OG	Pensacola, FL
55	Keith Davis	C	Mobile, AL
60	Freddie Coleman	OG	Dothan, AL
63	Andre Cleveland	DT	Memphis, TN
64	Marvin Hinton	NG	Tuscaloosa, AL
65	Quinton Jefferson	OG	Holt, AL
66	Eric Smith	DE	Miami, FL
70	Bobby Marvin	OG	Andalusia, AL
74	Albert Marvin	DT	Andalusia, AL
75	Leroy Johnson	OG	Greenville, AL
76	Ronald Fields	OT	Collegeville, SC
82	Lavoris Winfrey	LB	Memphis, TN
83	Michael Bush	WR	St. Petersburg, FL
84	James Tillman	LB	Mobile, AL
85	Bobby Goodman	TE	Ft. Valley, GA
86	Lawrence Anderson	WR	Tampa, FL
88	Karl Powe	WR	Mobile, AL
89	Dave Malone	DT	Mobile, AL
90	William Tolbert	LB	Memphis, TN
91	Tommy Oliver	DT	Luverne, AL
92	Rickey Corbitt	DT	Daleville, AL
95	Randolph Farris	DT	Haynesville, AL

Assistant Coaches

Ray Green
Offensive Coordinator

John Chavis
Defensive Coordinator

Jerome Harper
Secondary

Willie Tyson
Offensive Line

Charles L. Smith
Sports Information
Director

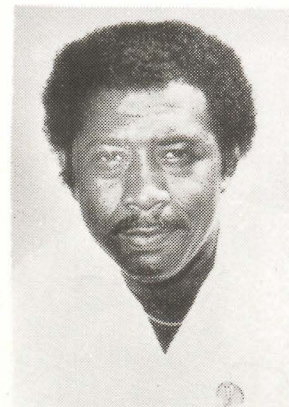

Jim Parker
Head Football Coach

HORNETS



Joe Brown



Alfonza Edwards



Cliff Johnson



Albert Marvin



Larry Melson

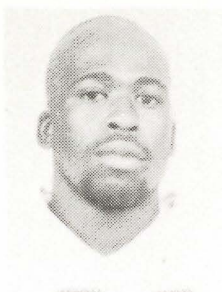

Archie Moore

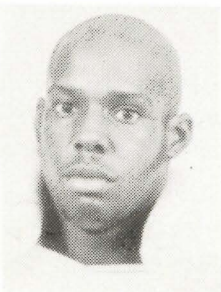

Paul Sanders

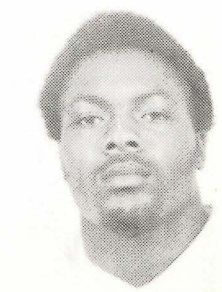

Jerome White

An Important Message on Proposition 2

On November 6, 1984, the voters of Texas will be asked to approve a Constitutional Amendment, Proposition 2, which is critical to Prairie View A&M University in particular and public higher education in Texas in general. The ballot language reads as follows:

FOR OR AGAINST . . .

The Constitutional Amendment created from general revenue a special higher education assistance fund for construction and related activities, to restructure the Permanent University Fund, and to increase the number of institutions eligible to benefit from the Permanent University Fund.

Proposition 2 establishes a new constitutionally dedicated fund for all public four year institutions outside the University of Texas and Texas A&M University Systems. At the same time, it broadens participation in the bonding program of the Permanent University Fund to include all UT and A&M Units. With its passage, all public senior colleges and universities will have dedicated funding to meet urgent needs for construction, repair and rehabilitation of existing facilities, and purchase of equipment, library books and materials.

This Constitutional Amendment provides the classrooms, libraries, laboratories, and educational equipment so vital to Texas students and our future.

It has widespread support from faculty members, administrators, students and others in higher education, as well as from both political parties and many public officials. The governing boards of all public universities have endorsed it.

It is essential that all alumni, friends and supporters of Prairie View A&M University understand the significance of this proposition.

Please consider its importance when you cast your ballot on November 6, 1984.



Visiting Journalists study University plans for development of buildings and campus.



Students discuss job opportunities.



Campus beautification, now almost complete, is a major project at PV A&M.

1984 Prairie View Schedule

DATE	OPPONENT	SITE	TIME
Sept. 8	at Stephen F. Austin	Nacogdoches, Tx.	7:00 p.m.
Sept. 15	*at Jackson State	Jackson, Ms.	7:30 p.m.
Sept. 22	*at Southern	Baton Rouge, La.	6:30 p.m.
Sept. 29	*vs. Grambling	Dallas, Cotton Bowl	6:30 p.m.
Oct. 6	at Bishop	Dallas, Tx.	7:30 p.m.
Oct. 13	Texas Lutheran	PRAIRIE VIEW	6:30 p.m.
Oct. 20	*Alabama State	PRAIRIE VIEW	6:30 p.m.
Oct. 27	*at Mississippi Valley	Itta Bena, Ms.	1:30 p.m.
Nov. 3	at Florida A&M	Tallahassee, Fla.	7:00 p.m.
Nov. 10	*Alcorn (<i>Homecoming</i>)	PRAIRIE VIEW	1:30 p.m.
Nov. 17	*vs. Texas Southern	Houston, Rice Stadium	6:30 p.m.

1984 Alabama State Schedule

DATE	OPPONENT
September 1	Jackson State
September 8	at Southern
September 15	at Alcorn
September 22	vs. Texas Southern (Mobile, Ala.)
October 6	Ft. Valley
October 13	Bethune-Cookman
October 20	at Prairie View
October 27	vs. Alabama A&M (Birmingham, Ala.)
November 3	at Grambling
November 10	at Mississippi Valley
November 22	Tuskegee

The Rodeway Inn
Downtown
 Joins that
Panther Spirit!
 by offering
Alumni, Faculty and
***Students a**
SPECIAL Rate:

\$25.00 Single or Double**

For Reservations call or write:

(713) 224-4511

Rodeway Inn

1015 Texas Avenue/Houston, TX 77002

* student I.D. required

** rate valid through December 31, 1984



SCHLITZ
MALT LIQUOR

DON'T SAY BEER
SAY BULL!

WHATEVER THE SEASON THERE'S A REASON FOR S-10 BLAZER.

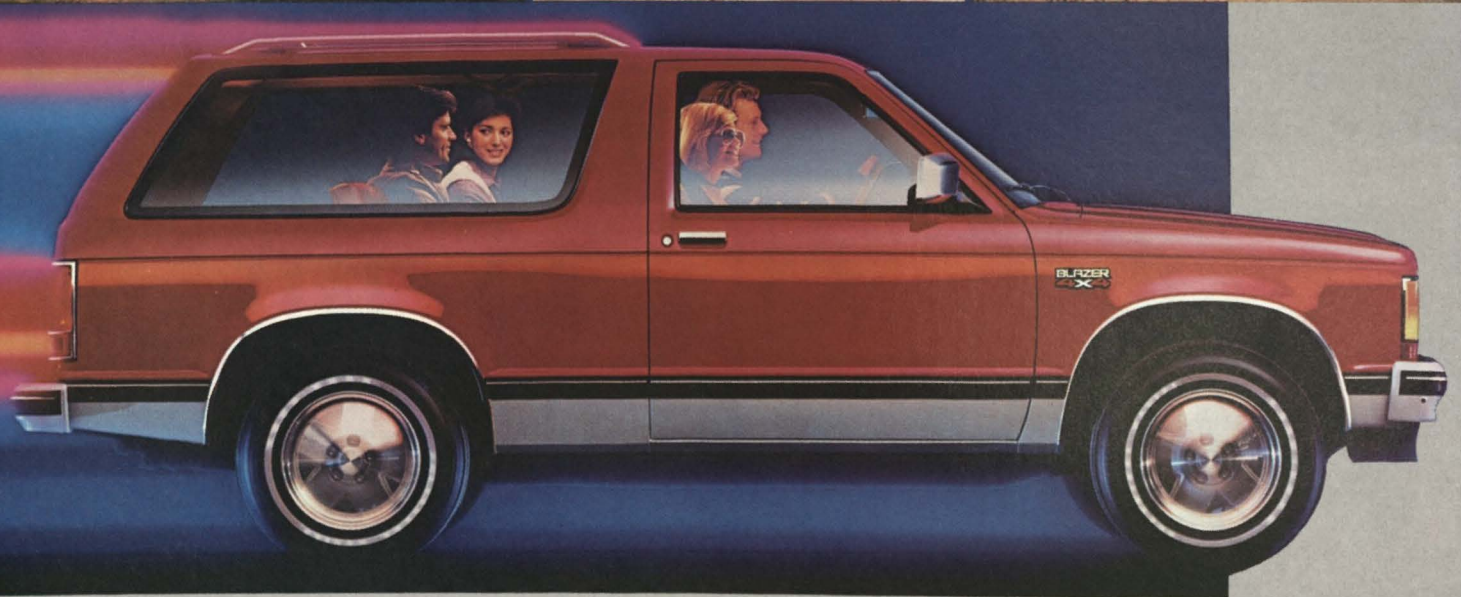

Chevy S-10 Blazer is that versatile. Lots to carry? Just fold down the optional rear seat for more load length than any full-size sport utility. Tote up to 1,000 lbs., including people and cargo. That's 4-passenger-plus load versatility.

Shift on the fly. S-10 Blazer 4x4 with revolutionary Insta-Trac lets you shift from free-wheeling 2-wheel drive to 4-wheel-drive High and back while driving at any speed. **Tow up to 5,000 lbs.** Properly equipped, S-10 Blazer 2WD can tow up to 5,000 lbs.

S-10 4x4 up to 4,000 lbs., including trailer and cargo. Versatile S-10 Blazer. The sport utility that's always in season.

Let's get it together... buckle up!

