

Prairie View A&M University

Digital Commons @PVAMU

PV Panther Newspapers

Publications

1-25-1973

Panther - January 1973 - Vol. XLVII, NO. 10

Prairie View A&M College

Follow this and additional works at: <https://digitalcommons.pvamu.edu/pv-panther-newspapers>

Recommended Citation

Prairie View A&M College. (1973). Panther - January 1973 - Vol. XLVII, NO. 10., *Vol. XLVII, NO. 10* Retrieved from <https://digitalcommons.pvamu.edu/pv-panther-newspapers/119>

This Book is brought to you for free and open access by the Publications at Digital Commons @PVAMU. It has been accepted for inclusion in PV Panther Newspapers by an authorized administrator of Digital Commons @PVAMU. For more information, please contact hvkoshy@pvamu.edu.

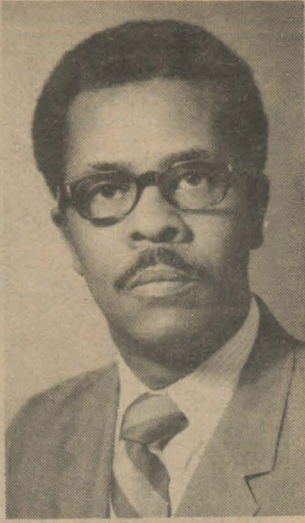

The PANTHER

Prairie View A&M College of Texas

VOLUME XLVII, No. 10

Prairie View, Texas

JANUARY 25, 1973

Dr. Woolfolk Speaks At Historical Assoc. Meet — History Professor gave paper at New Orleans Meeting of American Historical Society, Texas Bi-Centennial Vice-Chairman sees busy schedule ahead with plans for local state and national historical observances.

TATUM NAMED REGIONAL DIRECTOR — Dr. Charles E. Tatum was recently selected to serve as the Regional Director of Gamma Theta Upsilon (International Geography Honor Society). Dr. Tatum will serve as regional director of all Gamma Theta Upsilon Chapters for all

PV Students Named to Who's Who In Nation's Colleges

A total of thirty-six Prairie View A&M students have been selected to appear in the publication of "WHO'S WHO IN AMERICAN COLLEGES AND UNIVERSITIES".

Several students were nominated for inclusion on the list by their various departments, and the complete list was submitted by Mr. Vernon R. Black, Dean of Students.

Students named (with hometowns) are Micheal Allen, Ft. Worth; Attis Baker, Houston; Viola Bess, Victoria; Ajurella Combs, Texas City; Varie Cooper, Houston; Ricky Davis, Beaumont; Jimmie Dean, Houston; Robert Dean, Beaumont; La Wanda Durham, Fairfield; Cornelius Easter, Fort Worth; Belinda Foreman, Port Arthur, Shirley Fore-

man, Port Arthur; Elmer Guinn, Dallas; Sandra Hainsworth, Houston; Beverly Henderson, Houston; Arnold Hider, Corsicana; Alvin Hopkins, Port Arthur; Susan Hugh, Kernack; Frank Jackson, Luling; Jacqueline Johnson, Mark; Joyce Jones, Giddings; P. V. Kamakrishnaiah, (foreign student); Teresa Kemp, Prairie View; Arlie LeBeaux, Prairie View; Larry Lester, Texas City; Charles Melton, Lubbock; Merle Overstreet, Los Angeles, California; Mac Arthur Pickens, Houston; Gladdie Plowden, Port Arthur; Louis Roach, Houston; Patricia Spiller, Bay City; Juanita Stafford, Houston; William Stanley, Texarkana; Portia Ward, Houston; Dimitra Wilson, Rosenberg.

To: LBJ - A TRIBUTE



Lyndon Baines Johnson, The Nation's 36th President lies finally at rest in his beloved Hill Country. He was perhaps the most powerful man ever to sit in the country's driver's seat. Among his greatest accomplishments were — Civil Rights, education, health, conservation — and the first real effort to bring together (no east or west; no north or south) America's people. Blacks, Browns, the South, and the poor, in general, were the real beneficiaries of his great works.

Band Marches In Governor's Inaugural

The 120-piece Prairie View A&M College Band under the direction of J. P. Mosely, II, took part in the big and colorful inaugural parade honoring Governor Dolph Briscoe and Lt. Governor Bill Hobby on Tuesday, January 16.

The college band was one of more than 45 units that marched up Congress Avenue in Austin on the afternoon of inauguration day. The parade included the famous University of Texas Longhorn Band and the Aggie Band from A&M University, as well as other college and many high school bands, drill teams, floats and horseback units from across Texas.

colleges and university chapters in New Mexico, Oklahoma, Texas, Louisiana and Arkansas. The Iota Epsilon Chapter of Gamma Theta Upsilon was chartered at Prairie View A&M College April, 1966.

College Grants Are Received In January

A Humble Oil Companies Foundation grant in the amount of \$4,000 was presented to President Thomas on January 22. Funds made available were for unrestricted use as follows: Unrestricted — \$1000; Engineering, \$2000; and Business — \$1000.

The National Science See GRANTS, Page 2

Ministers Conference February 6-7

The United Ministries of Prairie View A&M College will sponsor its 15th Annual Ministers Conference which will be held on the Prairie View A&M College campus Tuesday and Wednesday, February 6 and 7.

The theme for this year's conference is: "The Religious Imperative for Social Change". According to Rev. W. Van Johnson, Dean of the Chapel at PVA&MC, "Focus is to give the visiting ministers some tools to work with in uplifting their various communities, and to help eliminate such social ills as poverty, illiteracy, and

housing and socio-economic problems, etc."

The Rev. L. V. Winfield, Associate Program Director United Methodist Church, Houston, is the 1972-73 Conference Chairman. Registration for the 2-day conference will begin Tuesday morning in the Memorial Student Center Ballroom with Prairie View students who participate in the noon-day prayer sessions and the Baptist Student Movement Choir and hand to kick-off the conference and welcome the some 350 expected delegates.

The delegates will be of-

ficially welcomed to the campus by Dr. Alvin I. Thomas, President Prairie View A&M College during the first general session.

Guest speakers for the conference include the Rev. N. H. Robinson, Presiding Bishop 11th Episcopal District African Methodist Episcopal Church, Jacksonville, Florida who will deliver the opening address; he Rev. W. Earl Hausey, Minister St. John Institutional Missionary Baptist Church, New Orleans, Louisiana, will speak Tuesday night; the Rev. Dr. James S. Thomas, Resident Bishop United Methodist Church, Des Moines, Iowa will address the all college Convocation Wednesday morning; and Bishop F. D. Washington, Washington Temple Church of God In Christ, Brooklyn, New York will offer the closing address Wednesday afternoon.

The conference which is interdenominational in scope and does not discuss church creed, church doctrine, or church dogma, will concentrate on four major area workshop sessions: Area I — Love The Key to Social Change; Area II — Redeveloping a Positive Image in Human Relations; Area III — From Preaching the Gospel-To Being the Son of God; Area IV — Involvement as A Vehicle to Social Change.

Dr. George Woolfolk, Head Department of History, Prairie View A&M College will serve as a consultant for the conference along with Rev. C. N. Bonner, Trinity United Methodist Church, Houston;

See MINISTERS, Page 3



Dr. W. Earl Hausey



Bishop H. N. Robinson



Bishop James S. Thomas



Bishop F. D. Washington

Family Planning Institute is Planned for Foreign Students

The School of Home Economics will sponsor a Summer Family Planning Institute for ten or more students from the developing countries who are currently studying in the United States.

Dr. Flossie M. Byrd, Dean of the School of Home Economics made the announcement and indicated that the college will receive a \$15,000 grant from the American Home Economics Association to assist with the project. "The funds will cover student living expenses, tuition and fees, and operating expenses of the school to include salary of a faculty member to assist with the institute", Dr. Byrd said.

Five institutions have been awarded grants for the summer program initiated by AHEA. In addition to Prairie View, others include Clark College,

Atlanta; Michigan State University; University of

Tennessee and Iowa State University.



NURSING SCHOLARSHIP WINNERS — Fourteen young ladies pictured above are attending Prairie View A&M College, School of Nursing on \$1000 scholarships. They are: Back row (left to right) Colevia Roquemore, Cherri Lott, Marcia Nance,

Carolyn Alexander, Brenda Broussard. Front row (left to right) Diana Doucet, Carrie Stuart, Eileen Askew, Danitra McDonald, Cassandra Robinson, Pamela Garrett, Romona Wiltz, Jennifer Martin, Mrs. Naomi Otterstad.

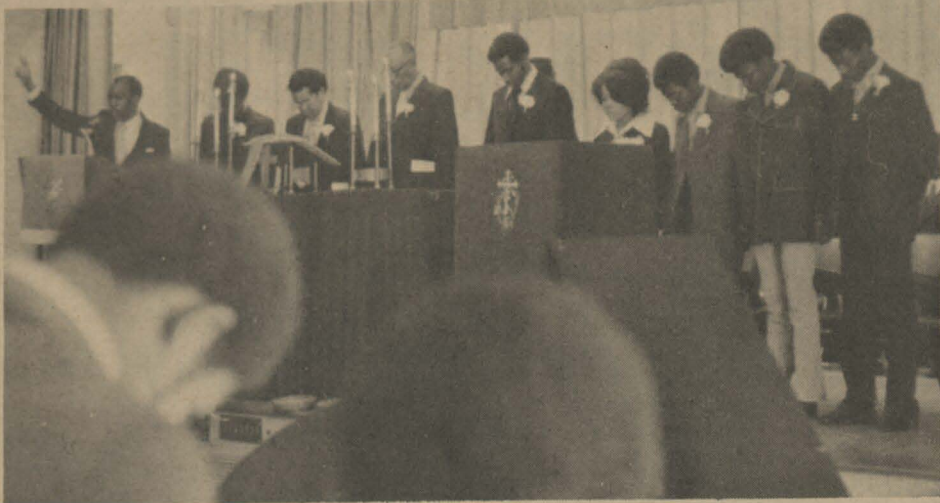

FRAT FOUNDERS DAY OBSERVANCE — Reverend W. Van Johnson opens Sigma Founders Day Observance last Sunday at the Eleven O'Clock Worship Hour. Other program participants are shown on Memorial Center stage.

Nursing Students Serve on Regional Study Committee

Dr. Jewellean Mangaroo, dean of the school of nursing has been appointed to the Advisory Committee of the Southern Regional Education Board's Council on Collegiate Education for Nursing.

The purpose of the committee to advise the development and evaluation of the SREB project on Regional planning for nursing education in the South, as well as act as a steering committee for affairs of the council. Mrs.



AG GRANT — A representative of Oak Farms Dairy presents \$1000 grant to the Dairy Department, School of Agriculture to Dean J. C. Williams (left) and Dairy Dept. head L. W. Engram.

Academic Standards Committee Named

The Academic Standards Committee has been very active over the past two weeks.

Representing all divisions and departments of the college, the committee includes the following:

AGRICULTURE	Mr. L. W. Engram
ARTS & SCIENCES	
Biology and Medical Tech.	Dr. E. W. Martin
Business	Mrs. Ester Tyler
Chemistry	Dr. E. W. Martin
Geography and Economics	Dr. Charles Tatum
Administration, Elementary Educ. and Special Education	Dr. John Beasley
English	Mr. W. A. Curtis
French, German and Spanish	Mrs. Olivette Higgs
Physical Education Men	Mr. Leon English
Physical Education Women	Dr. Mattie Londow
History	Dr. James Payne
Library Science	Mr. Frank Francis
Mathematics	Mr. Clyde Christopher
Music	Mr. C. S. Garrett
Physics	Dr. E. W. Martin
Political Science	Miss Willie D. Fleming
Sociology and Social Work	Rev. W. Van Johnson
ENGINEERING	Mr. Joseph R. Phillips
HOME ECONOMICS	Mrs. Pearl Soloman
INDUSTRIAL EDUCATION (Teacher Educ.)	Mr. Walter Hall
INDUSTRIAL EDUCATION (Technology)	Mr. Charles Edwards
NURSING	Mrs. Naomi Otterstad
NO MAJOR	Mrs. Mary A. Clark

ATTENTION FOREIGN STUDENTS

All foreign students enrolled at the college should complete their Foreign Student Registration form in the office of the Foreign Student Advisor in 209 Old Science Building prior to February 10, 1973.

Grants

CONTINUED from Page 1 Foundation has awarded an additional Institutional Grant for Science in the sum of \$6,772 to Prairie View. The funds awarded under this grant, as amended, now total \$37,949.

The Texas Education Agency has awarded a Driver Education Staff Development Grant in the amount of \$4,250. Awarded to Mr. Eugene Jackson, Director of Driver Education and Safety. The grant will provide an opportunity for Mr. Jackson to attend school this summer at full salary and work toward an advanced degree in Traffic and Safety Education.

Geo. Majors Work for NASA, CIA

Mr. James Elmore and Mr. James Ginn, majors in Geography, were selected

Audray F. Spector, director of the project, announced the appointments of eight persons to the committee, which held its initial meeting on January 10-11.

Other committee members are heads of Nursing Programs at Vanderbilt, Tulane, University of Arkansas, University of Alabama, Meridian Junior College (Miss.), Community College of Baltimore, at St. Petersburg (Fla.) Junior College.

to participate in the Manned Spacecraft Center's Cooperative Education Program. Both Mr. Elmore and Mr. Ginn are cooperative work-study students in the Mapping Science Division at NASA in Houston for the Second Semester, 1973.

Mr. J. Willie Cartwright and Mr. Wardell Starling, majors in Geography, were selected as cooperative work-study students with the Central Intelligence Agency in Washington, D. C. this semester.

All four of the Geography majors are reporting an excellent experience.

PV STAFFERS ATTEND —

Conference on Performance Based Teacher Education

Bill Orman, Director Prairie View Teacher Center, served as a Resource Person in an Activity Session "Instructional Program" at the Regional Invitational Conference on Performance-Based Teacher Education held at Hotel Adolphus, Dallas, Texas January 8-9. The meeting was sponsored by the PBTE Committee of the American Association of Colleges for Teacher Education, The Teacher Corps in cooperation with The University of Toledo and The National Center for Improvement of Educational Systems in cooperation with The Texas Education Agency. There were representatives from Arkansas, Kansas, Louisiana, Mississippi, Oklahoma and Texas from AACTE member institutions, classroom teachers associations, professional organizations, Teacher Corps projects, state departments of education, student educational associations, and lay organizations.

Mr. Orman pointed out that the purpose of this

conference (one of a series of seven regional invitational conferences on performance-based teacher education) was to:

1. Develop an awareness of PBTE
2. Illuminate what PBTE is
3. Demonstrate PBTE programs in operation
4. Provide answers to some of the questions about PBTE
5. Explore issues about PBTE
6. Provide opportunities for participants to study components of PBTE programs in some depth
7. Acquaint participants with performance-based certification developments in state departments of education
8. Provide opportunities for persons with similar professional interests to discuss the implications of PBTE for their professional groups.
9. Provide opportunities for participants to pursue their own interests and seek answers to their questions about PBTE
10. Assist participants

who may wish to pursue follow up activities about PBTE after the conference

Bill Orman will work with Dr. Robert Houston and Dr. James Cooper in a program where the participants will be able to (1) describe a systemic sequence for instructional programs development and (2) describe parame-

ters and elements of modules. Alternate activities will include exploration of modules and exaluating of some teacher training media or modules.

Others attending from Prairie View A & M included Mr. Frank Hawkins, Mr. William Reid, Rev. I. C. Gordon and Dr. T. V. Jackson.

See things our way.



Visit a Doctor of Optometry associated with TSO. You'll find professional eye care and the finest quality eyewear available at most reasonable fees. TSO offers convenient credit at no extra cost. BankAmericard® and Master Charge® Cards are also honored.

Visit a TSO office soon. And see things our way.

Associated Doctors of Optometry

TEXAS STATE OPTICAL

Consult your telephone directory for the TSO office nearest you.

WARD'S PHARMACY

"YOUR REXALL STORE"

Waller County's Most Progressive and Most Modern Drug Store

Telephone VA 6-2445 Hempstead, Texas

RAYTHEON on campus FEBRUARY 6

We need and would like to talk to candidates with majors in:

- BS Accounting/Finance
- BS Math
- BS Physics
- BS Business Administration
- BSEE (Electronic Technology)
- BSME (Mechanical Technology)

Sign up for interviews through your Placement Office, or write Manager of College Relations, Raytheon Company, 141 Spring Street, Lexington, Mass. 02173.



An Equal Opportunity Employer



SCHOLARSHIP GRANT — PV freshman student Ann V. Andrews receives the V. A. Bradford scholarship from the GRAND COURT ORDER OF CALANTHE. Mrs. Katie F. Johnson makes the presentation to Miss Andrews in the presence of Dr. A. I. Thomas.

Biology Prof. Attends Convention

Dr. J. E. Berry, Department of Biology, attended the 50th anniversary convention of Beta Beta Beta Biological Honor Society in Washington, D. C. on December 28. Representatives from 65 chapters throughout the United States attended the Convention.

The keynote address was delivered by Mr. James B. Ruch, U. S. Department of the Interior, who spoke on the problems of ecology and society. A symposium entitled Societal Applications of Genetic Knowledge, was conducted by three speakers:

1. Dr. R. G. Martin,

Biochemist, National Institute of Health, discussed gene therapy possibilities.

2. Dr. W. J. Mellman, Chairman, Department of Medical Genetics, University of Pennsylvania Medical School, spoke on diagnosis and counseling for human genetic disease.

3. Legal problems arising from present and probable genetic technologies were discussed by Dr. H. B. Green, Professor of Law George Washington University.

Dr. Berry felt that this convention was very valuable and was a fitting tribute to the first 50 years of the Beta Beta Beta Biological Honor Society.

School of Agriculture Schedules Annual Banquet

February 23, 1973 has been set as the date for the School of Agriculture's Annual Banquet. This will be the first time that a banquet will be sponsored by the three Agricultural student organization; The Agronomy Club, Alpha Tau Alpha Honor Fraternity, and The Collegiate FFA Chapter. In the past the banquet was sponsored by the Collegiate FFA.

The time set for this great occasion is 8:00 p.m., and it will be held in the Memorial Student Center Ballroom. Can you imagine who the guest speaker is? It is non other than Mr. Fredrick McClure, the first Black State FFA President of Texas. He is a native of San Augustine, Texas. This young man is very talented, he's a dynamic speaker and also he's an accomplished organist, pianist, and singer.

Last year the banquet was a "grand phenaly"

with the honoring of Professor J. R. Powell's retirement, but this year it is expected to be larger and better than ever, according to banquet public relation chairman James A. Brown.

Tickets will go on sale Monday, February 5, 1973. All persons interested in attending the banquet should contact the Agricultural Education Department; Room 100 Animal Industries Building, or members of the three organizations.

SUMMER TRAVEL AND STUDY

The office of the Foreign Student Advisor and the Director of International Activities has received information regarding summer foreign study and travel. Interested persons should call 857-4213 or consult the secretary at Old Science Hall Room No. 209.

Ministers

CONTINUED from Page 1

Rev. N. Godfrey, North Main Church of God In Christ, Houston; Rev. I. C. Gordon, Dir. Upward Bound, Prairie View; Rev. D. Leon Everett, Bd. Member HISD, Houston; Rev. C. L. Adams, Wesley Tabernacle United Methodist Church, Galveston; Rev. R. L. Brown, Brooks Chapel AME Church, Corpus Christi; Rev. J. Neoul Haynes, Supt. Church of God In Christ, Dallas; Rev. S. J. Gilbert, Mt. Sinai Baptist Church, Houston; Rev. Hayward Wiggins, Gethsemane Baptist Church, Houston; Rev. A. J. Hines, Kashmere Gardens Church Of God In Christ, Houston; Rev. H. F. Dodson, Presiding Elder AME Church, Dallas; Rev. S. H. Wright, Peoples' Baptist Church, Dallas; Rev. Floyd Williams, Antioch Missionary Baptist Church, Houston; Rev. Henry Jackson, St. Paul AME Church, Beaumont;



PLANNING NEW CONSTRUCTION — The scene picturing first stages in the planning for a new Arts and Sciences building is shown above. Music department staff with Dean W. W. Clem work with visiting architects.

Rev. W. B. Randolph, East Trinity United Methodist Church, Houston.

In addition to their many scheduled activities the ministers will go into the dorms on Tuesday evening for "Rap Sessions" with the students.

S&N SUPER MARKET

Waller

MEATS — GROCERIES

APPLIANCES — SALES and SERVICE

Help us power the fastest-growing place in the country.

We're Houston Lighting & Power. We deliver electric power to more than 2,000,000 people in a 5,600 square-mile area known as the Houston-Gulf Coast.

It's an area that's growing so fast, we're planning five, ten, even twenty years ahead.

We already have the largest, most-modern power generating equipment in the Southwest. And we've built a revolutionary, computerized Energy Control Center to monitor and control the power all over our area.

But if we're going to keep pace with this area's growth we'll need even more new ideas.

And that means more good people.

If you're about to become an Electrical, Mechanical or Nuclear Engineer or a graduate in Marketing, Mathematics, Computer Science or Business Administration, talk to us. We'll be on your campus soon.

We're as interested in growing as you are. Houston Lighting & Power, P.O. Box 1700, Houston, 77001.

An Equal Opportunity Employer.

The Light company

Houston Lighting & Power



Houston: A blend of the new and the newer. Our building is on the left.

CITIZENS STATE BANK



MEMBER F. D. I. C.

P. O. Box 575

Phone 826-2431

HEMPSTEAD, TEXAS

Seminar in Social Science Research Methods

Sponsors: School of Agriculture — Prairie View A&M College
 School of Home Economics — Prairie View A&M College
 Texas Agricultural Experiment Station
 College of Agriculture — Texas A&M Univ.
 Rural Sociology Research Group — Texas A&M University
 Duration: February 1, 1973 through May 31, 1973

Meetings: One evening a week
 LEADER: DR. WILLIAM P. KUVLESKY

This will be a formally structured, noncredit seminar aimed at interested staff from the sponsoring units. The major objectives of the seminar is to give comprehensive instruction in the research process geared to the particular needs and interests of the participants. The participants will be expected to handle reading assignments in current methodology, participate actively in seminar meetings, and to participate in practical methodological exercises.

Although Dr. Kuvlesky will handle the structuring and coordination of the seminar, liberal use will be made of visiting lecturers both from within the sponsoring units and elsewhere. The objective, in this regard, will be to obtain the highest degree of specialized expertise available on a given topic (i. e., scale evaluation or sampling design for instance).

Interested staff should contact Dr. Kirkwood or Dr. Kuvlesky by February 1, 1973 for further information about the seminar. The seminar is open to all interested individuals belonging to the sponsoring units and Prairie View A&M College. A limit of 12 participants has been established for the seminar on a "first come" priority basis.

James I. Kirkwood
 Research Coordinator

Furnishings in New Buildings Are To Be of Top Quality

Scuttlebutt

If you are one of the many people who have missed Scuttlebutt from your regular edition of the Panther. Don't fret, there is still plenty of "mess" going on . . . As a matter of fact, did you notice that when we stopped the draft and war, people stopped volunteering . . . If you don't want to get trampled, please don't come near third deck, Spence Hall, except on business. . . I understand that the unit is going to be inspected and . . . Grades are in and, as expected, a couple of midshipmen have 4.00's and, as expected, the same amount have 0.00's . . . Midshipman ATKINS' car is tired after its Long Christmas trip . . . You remember that car, though . . . It's the one that ATKINS found not running in front of someone's house, that he bought, and now it's not running in front of ATKINS' house . . . Midshipman WEBBER has grown 1/2 inch since Christmas . . . **INSIDE JOKE**

. . . Blount time is 6 hours behind Eastern Standard Time . . . Midshipman PERRY got some new green tennis shoes for Christmas . . . Remember, he's the guy that wore the blue ones all last year . . . **TODAY'S QUESTION** . . . What's a noodle? LTJG BLACK claims that he has a roomful . . . Speaking of Sophomores, Midshipman PALMER keeps 'em guessing by taking notes in class and refusing to use them . . . On the other hand, Santa Claus was good to PALMER . . . Marine Option WHEELER gets violent when he plays cards, ask L. W. . . . Maybe he's practicing . . . This week's roses go to Miss GLASS, the Unit's congenial secretary . . . Midshipmen report that it takes only two days to get messages now . . . Speaking of Christmas . . . Maybe now Midshipman PARKER will throw away those jeans and that sweater that he wore last semester . . . Marine Option M. TAYLOR won't be seen around the barber shop anymore but the track coach reports that he runs faster without the five pounds of hair . . . The girls claim that he was having a hard enough time keeping his stuff together, before . . . **COURT HOUSE RECORDS** . . .

for the benefit of single girls that don't want to be involved with sneaky married men, the following grapevine is submitted . . . Since we saw you last, the following men have joined the ranks of the poverty stricken; PEOPLES, AUSTIN, STEWART, EDWARDS and CHAPPELL . . . By the way, MCQUADE still contends that he is married . . . Good luck guys . . . **FINALLY**, the DUPLESSIS brother went visiting in WALLER and got a taste of good ole southern hospitality.

Residential living quarters and dining hall facilities at Prairie View A&M College are featuring a new and modern interior decor with furniture custom-made by The Gunlocke Company of Dallas, a wholly-owned subsidiary of The Sperry and Hutchinson Company.

Featuring top-grain leather trim in subtle shades of gold, coral and moss, the lounge furniture is hand-made of walnut and oak with interiors of elm. Two men's and women's dormitories and a dining hall on the PV campus have been redecorated with the furniture.

Widely known for their quality productions of chairs and desks, The Gunlocke Company is a leading manufacturer of furnishings for institutions and offices. The excellence of the company's product is demonstrated by the fact that every president of the United States since Woodrow Wilson has used a Gunlocke chair and Gunlocke furniture is used in some 35 state legislatures. Gunlocke has plants in Almond, N. Y., and Whittier, California, as well as its home plant in Wayland, N. Y., and its plant in Dallas.

Purchased in 1969, The Gunlocke Company was the first move into the manufacture of interior furnishings by The Sperry and Hutchinson Company. Best known for its S&H Green Stamps, The Sperry and Hutchinson Company was founded in 1896 and is America's largest and only

Kollar Korner

"The More Abundant Life"

"I am come that they might have life, and that they might have it more abundantly."
 John 10:10

In seeking the more abundant life where did you look. In books, in the life of friends or in prayer. I would like to share with you two readings that were handed to me. I asked God for strength that I might achieve. I was made weak, that I might learn humbly to obey.

I asked for health, that I might do great things, I was given infirmity that I might do better things. I asked for riches, that I might be happy. I was given poverty, that I might be wise . . . I asked for power, that I might have the praise of men,

I was given weakness, that I might feel the need for God . . .

I asked for all things, that I might enjoy life. I was given life that I might enjoy all things . . . I got nothing that I asked for, but everything that I had hoped for.

Almost despite myself, my unspoken prayers were answered.

I am among all men, most richly blessed.
 The second is by Whitney Montgomery.

REVELATION

I knelt to pray when day was done,
 And prayed, "O Lord, bless EVERYONE.
 Lift from each saddened heart the pain,
 And let the sick be well again."

And then I woke another day
 And carelessly went on my way.
 The whole day long I did not try
 To wipe a tear I did not try
 To wipe a tear from any eye:
 I did not try to share the load
 Of any brother on my road:
 I did not even go to see
 The sick man just next door to me.

Yet once again when day was done
 I prayed, "O Lord bless EVERYONE."

But as I prayed, into my ear
 There came a voice that whispered clear:

"Pause, thoughtless one, before you pray,
 Whom have you tried to bless today?"

God's sweetest blessings always go
 By hands that serve Him here below."

And then I hid my face, and cried,
 "Forgive me, I've not even tried.

Let me but see another day
 And help me live the way I pray."

E. J. Johnson
 Sponsor Baptist
 Student Movement

THE PRAIRIE VIEW PANTHER

Published Bi-Weekly in the Interest of a Greater Prairie View A. and M. College. The PANTHER serves as the voice of Pantherland.

STUDENT STAFF Freda G. Hunt, Marilyn A. Knolly, Clarence McKnight, Herrietha A. Spain, Jacqueline A. Williams, Reba W. Williams, Jay D. Anderson, Mary Jenkins, Donny Young, Pat Washington, Chandra Bell, Irma Bundage, Ollie Carr, Charles Cokes, Beverly Williams, Precious Buckner, Jake Debose.

PHOTOGRAPHERS Tom Godwin, Malcolm Dickinson, Roy Pace, Michael McQuade

SECRETARY Mrs. Ruby L. Bradford

SPORTS ADVISOR Joe Booker

FACULTY ADVISOR Dr. C. A. Wood

Prairie View A&M College is open to all, regardless of race, color, religion, or national origin.

Any news items, advertising, or matters of interest to THE PANTHER may be presented to the Department of Student Publications, Rooms 108-112, New Classroom Building Telephone 857-2117.

REPRESENTED FOR NATIONAL ADVERTISING BY
 National Educational Advertising Services, Inc.
 360 Lexington Ave., New York, N. Y. 10017

**GUARANTY BOND
 STATE BANK**

Waller, Texas

24-HOUR SELF SERVICE
 at
**HEMPSTEAD
 WASHATERIA**

West of City Hall

Telephone 826-8159 Hempstead, Texas

PROBLEMATICAL RECREATIONS - 15



Four snails start at the vertices of a unit square and move directly toward one another in cyclic order, at unit rate. How far will they travel before they meet?
 — Mathematics Magazine

For the answer to this problem, write:

**DATA SYSTEMS DIVISION
 LITTON INDUSTRIES**
 Employment Office
 15800 Strathern Street
 Van Nuys, California 91409



An Equal Opportunity Employer M/F

**OUR PROFESSIONAL
 RECRUITMENT
 REPRESENTATIVE
 WILL BE ON
 CAMPUS
 FEBRUARY 9
 INTERVIEWING CANDIDATES
 IN E.E., M.E., MATH/
 COMPUTER SCIENCES**

PLACEMENT CENTER NEWS

AEROJET NUCLEAR COMPANY Idaho Falls, Idaho
Disciplines: Engineering, Industrial Technology, Business and Science

AMES LABORATORY, IOWA STATE UNIVERSITY
Ames, Iowa
Disciplines: Chemistry, Physics, Mathematics & Chemical Engineering

AMERICAN BANKERS ASSOCIATION Washington, D. C.
Discipline: Business

AMERICAN ZIONIST YOUTH FOUNDATION
New York, New York

APPLIED PHYSICS LABORATORY/JOHNS HOPKINS UNIVERSITY Silver Spring, Maryland
Disciplines: Electrical Engineering & Physics

BROWN & ROOT INC. Houston, Texas
Disciplines: All Majors (General Construction)

CENTRAL ILLINOIS PUBLIC SERVICE COMPANY
Springfield, Illinois
Disciplines: Electrical Engineering

CITY PUBLIC SERVICE BOARD San Antonio, Texas
Disciplines: Mechanical Engineers, Electrical Engineers, Accounting & Math

U. S. CIVIL SERVICE COMMISSION Washington, D. C.
Disciplines: All Majors

CON EDISON COMPANY COMPANY OF NEW YORK
New York, New York
Disciplines: Engineering & Business

DALLAS POWER & LIGHT COMPANY Dallas, Texas
Disciplines: Electrical & Mechanical Engineering

DIAMOND SHAMROCK CHEMICAL COMPANY
Deer Park, Texas
Discipline: Mechanical Engineers

EASTMAN KODAK COMPANY Rochester, New York
Disciplines: Engineering, Industrial Technology, Business & Science

FARMLAND INDUSTRIES INC. Kansas City, Missouri
Discipline: Accounting

GANNETT FLEMING CORDDRY & CARPENTER, INC.
Harrisburg, Pennsylvania
Discipline: Civil Engineers

HONEYWELL, INC. Minneapolis, Minnesota
Discipline: Electrical Engineering

IBM CORPORATION Atlanta, Georgia
Discipline: Electrical Engineering

JEWISH COMMUNITY CENTER OF HOUSTON
Houston, Texas
Disciplines: Social Studies (Social Work) Education, Psychology, Social Science or Related Fields

LAWRENCE LIVERMORE LABORATORY (UNIVERSITY OF CALIFORNIA) Livermore, California

3M COMPANY St. Paul, Minnesota
Disciplines: Engineers, Industrial Technology & Math

MOBIL OIL CORPORATION
Dallas, Texas (work locations are in all different areas of the U. S.)
Disciplines: Engineers

MONSANTO CO. St. Louis, Missouri
Discipline: Mechanical Engineering

NATIONAL AERONAUTICS AND SPACE ADMINISTRATION Houston, Texas
Disciplines: Engineering, Physical Sciences & Business Administration

NASA-LEWIS RESEARCH CENTER Cleveland, Ohio
Disciplines: Arch. Engineering, Electrical Engineering, Mechanical Engineering & Science

OKLAHOMA DEPARTMENT OF HIGHWAYS
Discipline: Civil Engineers

SCHLUMBERGER WELL SERVICES
Houston, Texas
Disciplines: Electrical Engineering & Mechanical Engineering

SKELLY OIL COMPANY
Tulsa, Oklahoma
Disciplines: Engineers

SOUTHWESTERN BELL TELEPHONE COMPANY
Houston, Texas (Texas)
Disciplines: Electrical, Mechanical & Industrial Engineers

TEXAS ELECTRIC SERVICE COMPANY
Various North Central & West Texas Locations
Disciplines: Electrical Engineering, Mechanical Engineering, Business (General), & Accounting

TEXACO INC.
Houston, Texas (Locations: Southwest Area)
Disciplines: Mechanical & Civil Engineering

TRW SYSTEMS
Houston, Texas
Disciplines: Mechanical Engineering, Electrical Engineering & Computer Science

U. S. ARMY CORPS OF ENGINEERS
Fort Worth, Texas (Location Texas)
Disciplines: Engineers & Science (Biological Sciences)

UNION OIL COMPANY OF CALIFORNIA Palatine, Illi
Discipline: Mechanical Engineering



CUB SCOUTS COMPETE — Winners in the Annual Cub Scout Roller Derby are pictured in top photo and the whole gang below. Cubmaster A. E. Charleston was in charge with a full committee backing him up.

Campus Interviews

What color is a really good mind?

When it comes to great ideas and cool, clear thinking, color doesn't enter into it at all at MITRE. Neither does your sex or your religion. That's unimportant. What matters is your ability in engineering, math, physics, or computer science. It's the mind that counts. Because we have problems to solve. Many real critical problems in the broad field of system engineering. We need great minds . . . not great faces.

MITRE has engineering positions presently open which will lead to careers in the following fields:

- | | |
|------------------------|-------------------------|
| Operations Research | Real-Time EDP Systems |
| Surveillance Systems | Transportation Systems |
| Communications Systems | Environmental Systems |
| Programming | Electronic Systems |
| Software Analysis | Law Enforcement Systems |

All of these positions require a minimum of a BS degree and an interest in one of these categories. Positions are available in both our Bedford, Mass. (suburban Boston) or McLean, Va. (suburban Washington, D.C.) locations. If you are interested and think you can meet MITRE's high standards, send your resume to the location of your choice below, or, better yet, we'd like to talk to you on campus. Sign up at your Placement Office. We'll be there on February 1.

Mr. S.A. Saulny
The MITRE Corporation
Box 208
Bedford, Massachusetts 01730

Mr. Boyd E. Wanzer
The MITRE Corporation
1820 Dolley Madison Blvd.
McLean, Virginia 22101



Initiation Ceremonies Held for

Formal initiation ceremonies were held in December for the following persons: (L to R) Frank Melton, Vice President; Lawanda Durham, Secretary; Carolyn Taylor, President; Gladdie Plowden, Reporter; Patricia McAfee, Treasurer. Charles F. Randle is the Counselor for the organization.

Two of the candidates, Karolyn Bourgeois and Pamela Shelton, not shown, were accepted on their satisfactory applications.

Shown below are five of the seven candidates, the ex-president, Johnnie Jones, two retired teachers, Kadelphians, Mrs. A. C. Preston; and Mrs. D. I. Burdine, Chapter President and Mr. C. A. Thomas, the college registrar and chapter member.



THE
MITRE
CORPORATION
An Affirmative Action Employer

AG EXTENSION SERVICE

Community Recreation Program Sponsored

Prairie View A&M College Cooperative Extension Program of the Texas Agricultural Extension Service has begun the Community Recreation Program in Waller County. Community Recreation activities are being conducted at various recreation sites in Hempstead. The present sites are Schwartz Junior High School playground and F & AM Lone Star Lodge Hall No. 85 on 7th Street.

Mr. Hoover Carden, Assistant Director for the Prairie View Project along with Mr. James Engbrock and Mr. C. H. Pool, Waller County Extension Agents, relates that the program is designed to initiate effective and practical techniques of conducting informal recreational programs with youths. This most fascinating aspect of the program is the capacity to be mobile. All recreational services are to be delivered to the participating communities by means of mobile recreational units. This unit will consist of a "fun-wagon" and a portable swimming pool. The "fun-wagon" will provide equipment and supplies for sports, games, Arts and Crafts. A trained recreation team will enter the selected neighborhood with the purpose of organizing and conducting recreation education program for youth. The basic responsibility of the recreation team will be to serve as a catalyst, and help the community develop awareness of the recreations needs in their community and assisting in organization of all resources to meet these needs. The team will assist the community in developing a perpetual plan for recreation education.

The primary effort will be directed toward a program that involves paid aides and volunteers working with youths in small groups. Most of the recreational activities may be carried on in churches, schools, Lodge Halls, centers, and other facilities in your community.

Listed below are some of the recreational activities that will be conducted in Waller County. There will be quiet games such as: ring toss, crossword puzzles, pick-up-sticks, checkers, dominoes, password, concentration, game of life, monopoly, card games, bingo, and bean bag games. The active games will consist of: table tennis, basketball, volleyball, flagfoot ball, softball, archery, croquet,



badminton, horseshoe pitching, trampolines, skip rope, tumbling, shuffle board, and swimming.

Arts and Crafts will play a very important part in the Community Recreation Program. It will give youths a chance to become creative with his mind and hands. Arts and Crafts may bring out that hidden skill that each individual has but has not had the opportunity to develop it because of the limited amount of materials. However; this will not be the problem, he will have knitting, leather work, weaving, clay and plaster modeling, painting, lacing, paper mache, string beads, macrame, copper modeling, fantasy film project to work with and many more. Drama and folk dancing will play a part in the Recreation Program. There are special events that the youths will also take part in, such events as fishing trips, holiday parties, pet shows, talent shows, special tournaments, game night, May night, bicycle rodeo, and etc., etc.

The Recreation Program will begin each afternoon

from 4:00 p.m. to 7:00 p.m. at the Lone Star Lodge Hall No. 85 on 7th Street and Schwartz Junior High playground. Other sites will be established as interest among the citi-

PV Military Hall Of Fame Seeks Nominations

Prairie View A&M College plans to establish a Hall of Fame featuring its alumni who have excelled in military and civilian endeavors. The criteria for membership are: Be commissioned thru ROTC or OCS and satisfy one of the following:

1. Attain the rank of Lieutenant Colonel or Commander or higher rank while on active duty.
2. Be a recipient of the Distinguished Service Cross, Navy Cross or Air Force Cross or higher decoration.
3. Be elected or appointed to an office of state wide or national prominence.
4. Be a recipient of the Prairie View Alumni Award for Outstanding Achievement.
5. Be recommended for admission, on the basis of outstanding service by the

zens of Hempstead grows. The Waller County Community Recreation Program will be under the total supervision of Mr. James DeBose and Mr. Henry Miller.

For further information concerning the Recreation Program in Waller County contact Mr. James DeBose, Program Specialist, or Mr. Henry Miller, Recreation Specialist, Drawer B, Prairie View Cooperative Extension Program, Prairie View, Texas 77445. Phone 857-2027.

The pictures shown are indicative of the types of activities the youth are currently involved in.

ROTC NEWS

PV Grad Receives Award

In ceremonies held recently in the Pentagon Lieutenant Colonel Melvin E. Perry was awarded the Legion of Merit for outstandingly meritorious service in Sipop, Turkey recently. The citation accompanying the award read in part "he demonstrated inspiring leadership, professional competence, and the unique ability to plan, organize and direct. By his sound judgement and broad knowledge of military staff procedures and managerial techniques, he was highly instrumental in the successful accomplishment of important mission objectives. In his quiet, diplomatic, and artful approach, he improved the already good official relationship by establishing a genuine friendly and personal relationship with the Governor and other Province officials." Perry's assignment was as Executive Officer



LTC Perry

of a Joint Army, Air Force and Navy installation in Northern Turkey on the Black Sea Coast. His family resided in Kansas during the year of his absence.

LTC Perry is a 1956 graduate of Prairie View A&M College. He is the brother of Mrs. G. R. Woolfolk.

Major Assigned to ROTC Staff

Major Alvin Jeffery, Assistant Professor of Military Science, was born on July 31, 1939 in Hockley, Texas, and was graduated from Phillis Wheatley High School, Houston, Texas in 1957. He received his B.S. degree in Electrical Engineering, January 1962 from Prairie View A & M College, Prairie View, Texas and was commissioned as a Second Lieutenant, Signal Corps.

Major Jeffery assumed the duties of Assistant Professor of Military Science on 5 January 1973. His overseas assignments include France, Japan and Vietnam.

Major Jeffery's awards include the Bronze Star Professor of Military or Naval Science and the President of Prairie View A&M College.

LTC Jiles P. Daniels, Professor of Military Science at Prairie View, requests Hall of Fame nominations be mailed to PMS, Department of Military Science, Prairie View, Texas 77445 by 9 February 1973. Nominations should include rank, address, and accomplishments of the nominee. Persons nominating themselves or deceased relatives must also inclose a biography and a photograph, 8" x 10"), of the nominee, with Oak Leaf Cluster,



Major Alvin E. Jeffery

The Meritorious Service Medal, The Army Commendation Medal and The Republic of Vietnam Honor Medal 1st Class.

Major Jeffery, who is currently Chief of Freshman Military Science instruction, has been selected to attend the prestigious US Army Command and General Staff College.

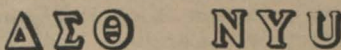

1-1/4" GOLD DECALS on black background can be applied to front and rear windshields, books, etc. Also available: 3/8" 3-character rubber stamps. Either of the above items \$1.00 post paid for any 3-letter set--(all Greek, all English, or mixed). Some 9" x 24" fraternity and sorority pennants in official colors are stocked: \$1.50 each, \$15.00 per dozen. Pennants not in stock can be made to order. Price will depend on the quantity ordered. Sorry, no COD's.

BATTEN ENTERPRISES
P. O. Box 128
St. Albans, N.Y. 11412



FIND YOURSELF ON THE AEROSPACE TEAM



If you are a college graduate or a senior nearing graduation, you may be eligible for Officer Training School and Air Force Flight Training.

Recent pay raises have made Air Force pay more comparable with civilian pay. And, you'll come out ahead in the Air Force when you consider the other benefits.

Things like 30 days' paid vacation each year from the start . . . medical care for yourself and your family . . . tax-free housing and subsistence allowances . . . flight pay, etc.

And, here's the job security that an Air Force career offers-not to mention retirement at half your base pay after just 20 years. Or three-quarters after 30 years.

You have a lot going for you in the Air Force! Think it over. For information contact SSGT Carter Williams at the student Placement Center or call 857-2120.

PRESCRIPTIONS - DRUGS

Where You Get More Than . . .
A Welcome and Good Service

CITY DRUG-HEMPSTEAD

826-2496

W. W. Wilkes, Owner

Marshall Chevrolet-Olds, Inc.



SALES

SERVICE



Your Authorized Chevrolet Dealer

Tel. 826-2411

Hempstead, Texas

P. O. Box 983

Be someone special in the New Navy

When Dr. Louis A. Ivey graduated with his Naval ROTC at Penn State, he was someone special. As a commissioned officer, he served with distinction aboard the U.S.S. New Jersey in the Korean action. Then, for two years, he was Commanding Officer of the Schierstein unit of the Rhine River Patrol.

Dr. Ivey now specializes in cardiovascular and thoracic surgery at Howard University Hospital. He's someone special—in the Navy or out of it—because he's found, as so many others have, that you *can* be black *and* Navy too.

The New Navy puts its money where its mouth is because they need new leadership—Black leadership. To do it, the Navy offers two NROTC Programs to qualified applicants.

They have a Scholarship Program that pays for tuition, books, fees, uniforms and adds a handsome \$100 subsistence allowance. The Contract Program is similar except that you give a little less time and get a little less in return.

If you're Class of '73, the Navy offers Officer Candidate School for both men and women. After graduation, you complete a 19-week training course and are commissioned an Ensign or Second Lieutenant. After three years service, you'll be earning about \$1,000 a month. If you want to continue your education, you may qualify for a complete graduation degree program on a full-time basis at the Navy's expense.

The Navy thinks you're someone special. They're not just saying it, they're *doing* it. Find out about it. Use this coupon, or call toll-free: **800-424-8880**



We're not just saying it, we're doing it.

THE NEW NAVY

Navy Yard, Building 157-4, Washington, D.C. 20390

Please send information on Navy Programs for:

- High School Students
- College Students
- High School Graduates
- College Graduates

Name _____ Age _____

Address _____

City _____ State _____ Zip _____



HARLEM JOKERS — A typical scene during the January 9 performance on campus by The New York City-based basketball fun makers.

PANTHERS DOWN TSU 89-74

The redhot Prairie View Panthers won a key SWAC and NAIA contest last week when they defeated arch rival Texas Southern 89-74, before some 6,000 excited fans.

The Tigers of TSU jumped off to a 5-2 lead, but only to have it halted on the shooting of All-American forward Walter McCowan of Prairie View. With 11:50 gone in the first half the Panthers led 25-24. The Panthers held their biggest lead of the first half with a 32-25 lead which held up to a 37-27 half-time lead.

Midway the first half the Panthers looked like they would run away with the Tigers as they built a 23 point lead, but only to have it cut to 3 points within seven minutes left in the game.

But McCowan, Reynolds and Johnson, continued to score key baskets and the

Matthews, U. S. International, 8:57.6.

High jump — Walden Curry, Delta State, 6-10.

Mile relay — Jackson State, Robert Halbert, Barney King, Larry Ellis, Joe Washington, 3:21.2.

Two-mile relay, Nebraska (Omaha) Greg Rosenbaum, Mark Wayne, Dave Micheels, Tom McCormick, 7:50.9.

Panthers pulled away for a 89-74 win and their 12th straight win and a 12-3 season record.

Prairie View increased their SWAC lead to 5-0. They are also leading the South zone of district 8 of NAIA with a 4-0 mark.

Walter McCowan led all scorers with 29 points. Raymond Reynolds had 21 points and 20 rebounds, while Lawrence Johnson had 20 points and 19 rebounds.

The Panthers traveled to Dallas, where they played Dallas Baptist in a NAIA district B South Zone game Thursday. PV defeated Dallas Baptist at Prairie View early in the season 82-69.

The Panthers led by the scoring of All-American Walter McCowan (24.8) and the rebounding of Raymond Reynolds (19.2), will be seeking their twelfth straight win of the season.

After the Dallas Baptist game, the Panthers travel to Lorman, Mississippi, where they play the Alcorn Braves in an important Southwestern Athletic Conference game. Alcorn is 4-0 in SWAC. Prairie View defeated Alcorn in the Chicago tournament 100-89.



TIGHT SHOT — Panther James Millage goes up for a successful shot in the PV-Southern game, one of four won by PV in the last 10 days.

BASKETBALL STATISTICS — 1972-73

Player	G	FG	FGA	PCT.	FT	FTA	Pct	Reb.	AV.	TP	G.A.
McCowan	15	149	310	.487	74	84	.881	150	10.0	372	24.8
Reynolds	15	109	241	.452	54	59	.915	289	19.2	270	18.0
Johnson	15	86	194	.440	20	49	.417	217	14.4	193	12.8
Dyer	15	70	166	.426	23	27	.855	54	3.6	163	10.8
Guin	15	82	190	.422	15	32	.469	79	5.2	179	11.9
Millage	15	16	31	.515	11	18	.611	65	4.3	42	2.8
Miles	13	13	23	.556	2	3	0.67	16	1.2	27	2.0
Gant	12	11	22	.500	11	16	.688	18	1.3	33	2.5
Keys	13	6	42	.143	8	12	.667	14	1.0	20	1.5
Brooks	13	6	9	.667	10	14	.714	20	1.67	23	1.67
Sheppard	9	1	7	.143	0	0	.000	2	0.222	2	0.222
Riles	3	2	3	0.67	0	0	.000	3	0.67	4	1.33
PV A&M	15	558	1238	.445	227	332	.680	934	62.2	1352	81.2
OPPONENTS	15	487	1136	.420	168	247	.681	536	35.7	1140	76.0

BASKETBALL RESULTS TO DATE

SEASON RECORD	Won	12	Lost	3
CONFERENCE	Won	5	Lost	0
NAIA ZONE	Won	4	Lost	0
Sam Houston 75	PV	72	PV	82
Univ. of Arkansas 104	93	PV	91	Austin College 53
PV 74	Grambling 68	PV	103	Texas Wesleyan 67
Sam Houston 85	PV	70	PV	113
PV 76	Texas Wesleyan 48	PV	93	Southern 91
PV 102	Barber Scotia 89	PV	83	Southern 80 (OT)
PV 94	Lemoyne Owens 77	PV	89	TSU 74
PV 100	Alcorn 89			

PV Fourth in NAIA Meet

Prairie View's Panthers won fourth place in the eighth annual NAIA indoor track and field championships held on January 19-20 in Kansas City, Missouri.

Jackson State won the team championship, piling up 43 points. Eastern New Mexico was second with 37, Fort Hays, Kan., State third was 32 and Prairie View fourth with 30½.

The other champions:
Long jump — Josh Owusu, Angelo State, 24 feet, 8½ inches.
60-yard dash — Willie

McGee, Alcorn A&M, 6.0.

Two-mile walk — Steve Tyrer, Oregon College of Education, 15:04.1.

440-yard run — Larry Ellis, Jackson State, 50.2.

1,000-yard run — Jon Nelson, Fort Hays, Kan., State, 2:12.9.

600-yard run — Ray Geter, Prairie View A&M, 1:12.4.

Pole vault — Steve Hardison, Fresno Pacific, 15 feet, 9 inches.

Shop put — Wally Autem, Pittsburg, Kansas, State, 56-7½.

Two-mile run — Jeff

FRENKIL'S ANNUAL JANUARY and FEBRUARY CLEARANCE SALE

PANT-O-RAMA

MEN'S FLARE LEG POLYESTER KNIT PANTS BY HAGGAR AND CAMPUS

Regular \$11.00-\$20.00

NOW \$7.00 and \$9.00

Sizes 28-42 Waist

MEN'S 2 & 3 PIECE VEST

SUITS

Values to \$39.95

Your Choice \$10.00

CLOSE-OUT OF MEN'S WOOL BLEND

SUITS

Values to \$89.50

\$30.00

ENTIRE STOCK OF MEN'S BIG SLEEVE

BODY SHIRTS

1/2 PRICE

Many, Many Styles and Colors

S-M-L-XL

LADIES

BLOUSES

1/2 PRICE

LADIES AND JUNIOR

DRESSES and PANT SUITS

UP TO 1/2 PRICE

LADIES

SHOES-SHOES-SHOES

MANY OF THESE ARE SPRING STYLES

Values to \$8.98 **\$3.00**

Values to \$12.98 **\$5.00**

MANY STYLES OF MEN'S

SHOES & BOOTS

SALE PRICE TO 1/2 OFF

MANY MORE ITEMS

ON SALE

OUR ENTIRE STOCK OF

MEN'S TURTLE NECK

SHIRTS & SWEATERS

1/2 PRICE

S-M-L-XL

MEN'S PERMANENTLY PRESSED

PANTS

By Hagggar, Levy & Campus Flares and Reg. Legs

Reg. to \$15.00

BELIEVE IT OR NOT
Sale Price \$5.00