

Prairie View A&M University

Digital Commons @PVAMU

---

Football Programs

Athletics

---

10-13-1984

## Oct 13, 1984 - Prairie View A&M vs Texas Lutheran

Prairie View A&M University

Follow this and additional works at: <https://digitalcommons.pvamu.edu/football-programs>

---

### Recommended Citation

Prairie View A&M University. (1984). Oct 13, 1984 - Prairie View A&M vs Texas Lutheran. Retrieved from <https://digitalcommons.pvamu.edu/football-programs/111>

This Book is brought to you for free and open access by the Athletics at Digital Commons @PVAMU. It has been accepted for inclusion in Football Programs by an authorized administrator of Digital Commons @PVAMU. For more information, please contact [hvkoshy@pvamu.edu](mailto:hvkoshy@pvamu.edu).



**PRAIRIE VIEW**

**A&M**

**VS.**

**TEXAS  
LUTHERAN**

*Official  
Program  
\$1.00*

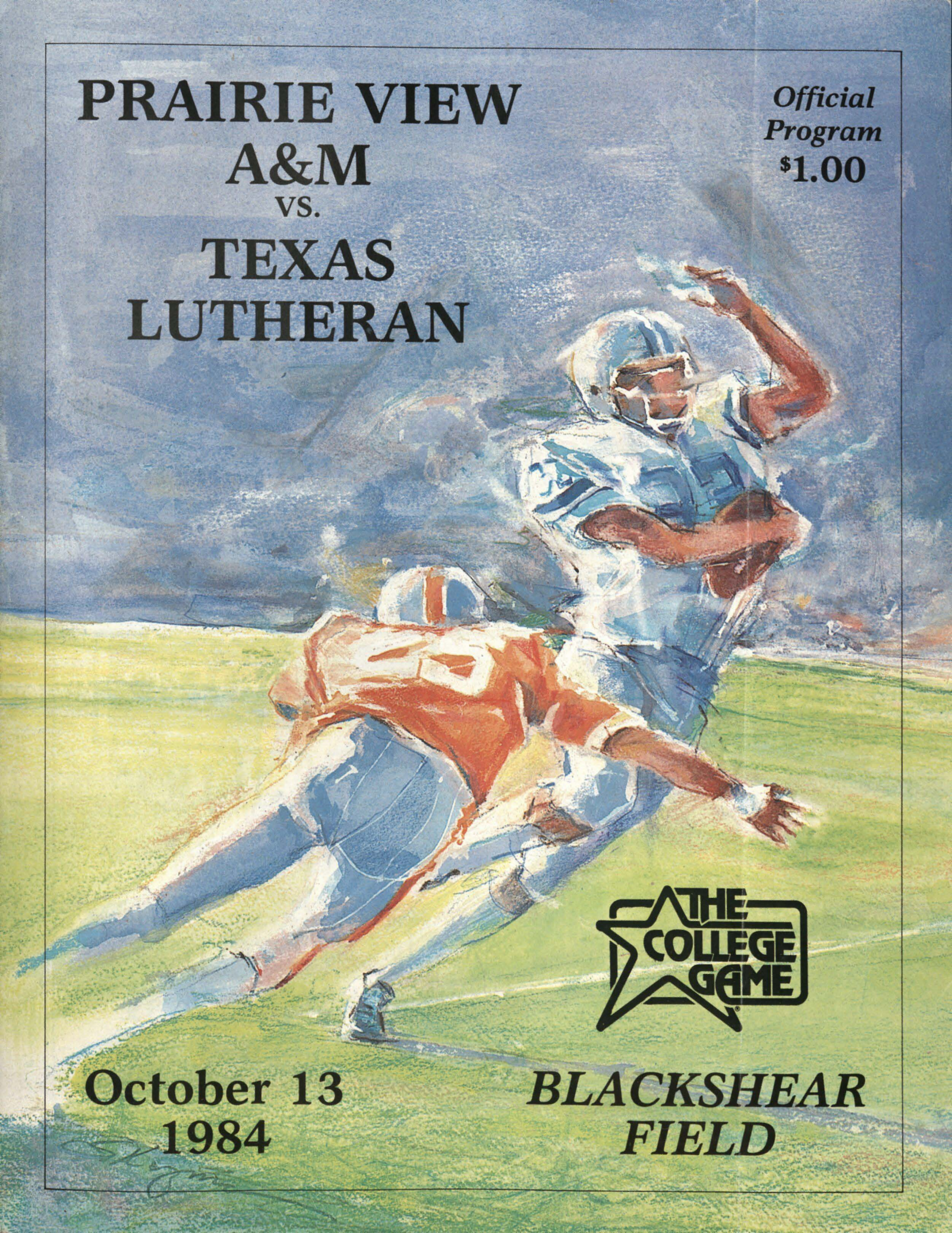

**October 13  
1984**

**BLACKSHEAR  
FIELD**



# PRAIRIE VIEW A&M UNIVERSITY PANTHERS

vs.

## TEXAS LUTHERAN COLLEGE MATADORS

*Saturday, October 13, 1984*

*Blackshear Field*

### ☆ TONIGHT'S GAME ☆

Prairie View and Texas Lutheran continue their football competition for the 14th year with TLC now holding the edge in the win column seven games to PV's six victories. Naturally the Panthers are hoping to even the series in 1984.

The Panthers also hope to end a five game losing streak with their first game on campus this year. With the backdrop of Blackshear Field – the feeling

of the home crowd – and the unusual occasion of the first night game in Pantherland history – something different will happen.

The TLC Matadors from Seguin, Texas are always a strong contender, and this year's team is proving to be no exception. Watch for a tough, hard fought game between these two very friendly but very competitive opponents.

*Support Texas Higher  
Education's Constitutional  
Amendment on November 6*

## VOTE FOR PROPOSITION 2

OFFICIAL FOOTBALL MAGAZINE ISSUED BY THE PUBLICATIONS OFFICE  
Telephone 857-2810 C. A. Wood, Editor Prairie View A&M University, Prairie View, Texas 77446

## MARSHALL CHEVROLET-OLDS, INC.



YOUR AUTHORIZED  
CHEVROLET-OLDS DEALER

**SALES — SERVICE**  
Hempstead, Texas



USED  
CARS

*Come see our  
fine selection  
of*

Ford and Mercury Products

## NORTHWEST FORD-MERCURY, INC.

HEMPSTEAD, TEXAS

**SUPPORTING THE PANTHERS**



# Facts About...



## TEXAS LUTHERAN

LOCATION: Seguin, Texas  
 ATHLETIC DIRECTOR: Ray Katt  
 COLORS: Black and Gold  
 ENROLLMENT: 1,200  
 PRESIDENT: Dr. Charles Oestreich  
 ADMINISTRATION AND TYPE: Senior, Co-Educational  
 Liberal Arts College owned by the American  
 Lutheran Church  
 HEAD COACH: Vernon Fewell  
 NICKNAME: Matadors  
 CONFERENCE: Independent  
 CAMPUS SIZE: 120 Acres  
 NATIONAL AFFILIATION: NAIA Division I

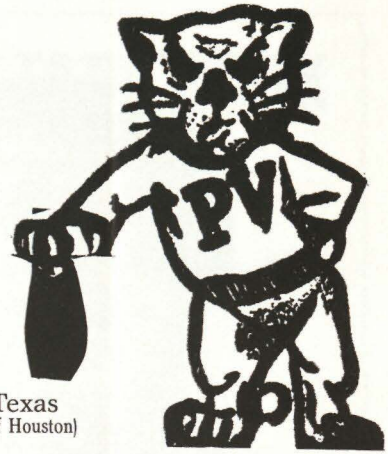

## PRAIRIE VIEW

LOCATION - Prairie View, Texas  
 (45 miles northwest of Houston)  
 FOUNDED - 1876  
 (by the 15th Legislature of the State of Texas)  
 PRESIDENT - Dr. Percy A. Pierre  
 ADMINISTRATION AND TYPE - A part of the Texas  
 A&M University System. A public state  
 supported senior college. A Land-Grant College  
 ENROLLMENT - 4,600 coeducational  
 (students come from Texas, 29 other states and  
 six foreign countries)  
 CAMPUS SIZE - 1,400 acres  
 COLORS - Purple and Gold  
 NICKNAME - Panthers  
 FOOTBALL STADIUM - Blackshear Field (6,600)  
 SCHOOL NEWSPAPER - THE PANTHER  
 CAMPUS RADIO - KPVM-FM  
 CONFERENCE AFFILIATIONS - Southwestern Athletic  
 Conference  
 (charter member since 1920)  
 NATIONAL AFFILIATIONS - NCAA Division 1-AA

# You'll look so good.

Prices you can afford. Quality you can see.

Doctor's Prescription Required

TEXAS STATE  
 OPTICAL® 

# KERRVILLE BUS COMPANY INC.

*"Friendly Service"*

**Charter Service Anywhere**

Houston Representative

**Phone 1-800-392-3564**



## Prairie View A&M

Engineer, researcher, government administrator, technical consultant and now university president. That's Dr. Percy Pierre, the fifth president of Prairie View A&M University.

The 45-year-old native of Donaldsonville, La. earned the bachelor's and master's degree in electrical engineering from Notre Dame. he earned a doctoral degree in electrical engineering from Johns Hopkins University.

He has taught electrical engineering at Notre Dame, Southern University, Johns Hopkins University, Morgan State, University of Michigan, UCLA and at Howard where he was dean of engineering from 1971 to 1977.

Dr. Pierre also has worked for the Rand Corporation, was program officer with the Alfred P. Sloan Foundation, served as a White House fellow and Assistant Secretary of the Army for Research, Development and Acquisition. He also founded a Washington DC consulting firm in 1981.

Athletics played a big part in his background having played basketball on his high school team.

And as chief executive officer at Prairie View the excellence and high achievements which he has earned will be transcended into the athletic department with successful programs across the board expected under Dr. Pierre's guidance.

Dr. Pierre currently serves as a member of the Board of Trustees at Notre Dame, a member of the National Aeronautics and Space Administration, on the Advisory Committee for Engineering at the Johns Hopkins University, is treasurer for the White House Fellows Foundations, member of the Advisory Committee for Engineering at Florida A&M University and Florida State University, a counselor for the Texas A&M Research Foundation and co-vice chairperson for the Texas Committee for Employer Support of the Texas National Guard and Reserve.

Dr. Pierre is married to the former Olga Markham and has two daughters, Kristin and Allison.



**DR. PERCY A. PIERRE**  
*President*  
**Prairie View A&M University**

## Texas Lutheran College

Texas Lutheran is a senior, co-educational, liberal arts college owned by The American Lutheran Church. It receives support and students from all three major Lutheran synods. Students and faculty represent all major religious denominations and come from 37 states and 7 foreign countries.

The College is committed to the development of the whole person and utilizes the resources of the Christian tradition in the fulfillment of that task. The administration and faculty have a genuine concern for each student, which is implemented by a low student-teacher ratio.

The institution is located on the western edge of Seguin (population 18,000), county seat of Guadalupe County, in south-central Texas. The 120-acre campus is only a 30-minute drive from San Antonio on IH-10. The state capital of Austin and the attractions of the Gulf Coast and Mexico are in easy driving distance.

Texas Lutheran offers 28 areas of study leading to the bachelor of arts, bachelor of science, bachelor of music education or associate in science degree. The College admits students of any race, color, and national or ethnic origin.

A modern institution of the church, TLC strives to meet creatively the needs of its students, its constituencies, and the larger society it serves. The College offers the opportunity for developing a capacity to learn as well as the motivation to keep on learning. TLC aims to cultivate both the intellect and the spirit as instruments of service. This deliberate and simultaneous attention to humane and spiritual values forms the essential foundation of a Texas Lutheran College educa-



**DR. CHARLES H. OESTREICH**  
*President*







# PANTHER COACHING STAFF



Conway Hayman, Head Football Coach

|                   |                    |
|-------------------|--------------------|
| Conway Hayman     | Head Coach         |
| Bob Atkins        | Assistant Coach    |
| Ronald Beard      | Assistant Coach    |
| Douglas Fowlkes   | Assistant Coach    |
| Al Johnson        | Assistant Coach    |
| Arnold Reveulta   | Assistant Coach    |
| John Tankersley   | Assistant Coach    |
| C. L. Whittington | Assistant Coach    |
| Frankie Chesson   | Graduate Assistant |
| Leo Benford       | Graduate Assistant |
| Gerald Fenton     | Graduate Assistant |
| Steve Melendez    | Trainer            |



Ron Beard



Douglas Fowlkes

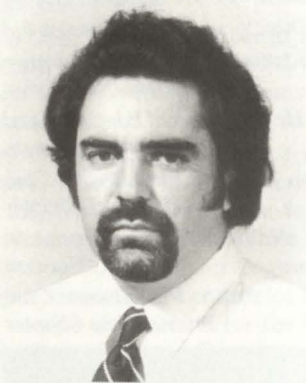

Arnold Reveulta

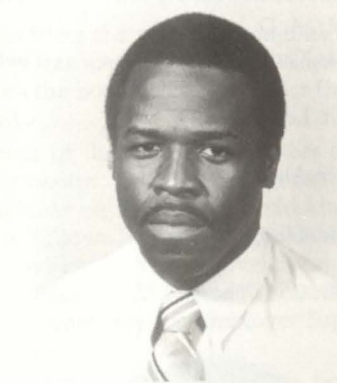

C. L. Whittington

## DEVINE PHARMACY

*"Your Rexall Store"*

**SENIOR CITIZEN DISCOUNT  
AVAILABLE ON PRESCRIPTIONS**

Telephone 826-2445  
915 12th Street

Nights 826-6920  
Hempstead, Texas

*Best Wishes Panthers*

## COUNTRY MOBILE HOMES, INC.

*Discount Price on All Fleetwood Homes*

Telephone 826-8204

*Felix Blanchard*



**COUNTRY FRIED CHICKEN**

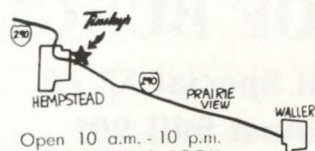

Open 10 a.m. - 10 p.m.  
FAMILY DINING ROOM  
DRIVE THRU WINDOW  
CATERING Tel. 826-6578

Hwy. 290

Hempstead



**SPECIALIST  
IN RURAL  
ELECTRIFICATION**

## SAN BERNARD ELECTRIC COOPERATIVE, INC.

P. O. Box 158

Bellville, Texas 77418

Phone 409/865-3172



# PANTHER COACHING STAFF

*(Other Sports)*

## BASKETBALL (Men)

Head ..... Jim Duplantier  
Assistant ..... Phil Chapman  
Graduate Asst. ... Al Reynolds

## BASKETBALL (Women)

Head ..... Bob Atkins

## TRACK/CROSS COUNTRY (Men)

Head ..... Hoover Wright

## TRACK/CROSS COUNTRY

Head ..... Barbara Jacket  
Assistant ..... Tom Below

## BASEBALL

Head ..... John Tankersley

## GOLF

Head ..... Phillip Kitchcart

## TENNIS

Head .... Dr. Richard Thomas

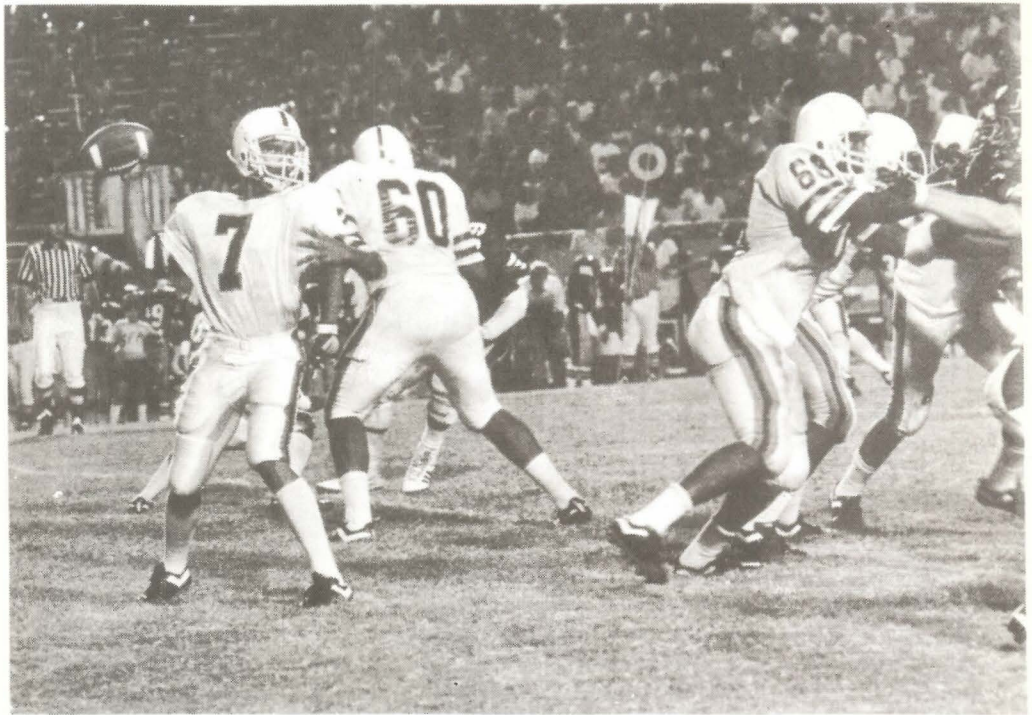

**PANTHERS IN ACTION** — (Stephen F. Austin University) Quarterback Ernest Brow shown passing with James Stewart (No. 60), Carl Williams (68) and others defending.

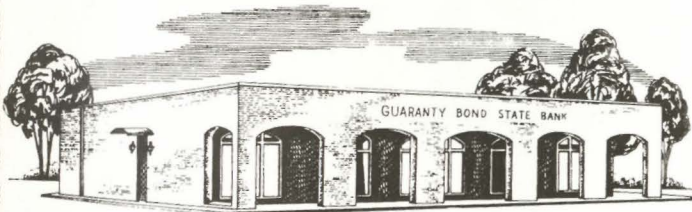

## GUARANTY BOND STATE BANK

MEMBER F. D. I. C.

Waller, Texas

PRESCRIPTIONS — DRUGS

*Where You Get More Than Just  
A Welcome and Good Service*

## City Drug-Hempstead

826-2496

W. W. Wilkes, Owner



PRAIRIE VIEW A&M UNIVERSITY  
EMPLOYEES FEDERAL

credit union

P. O. Box 2606

Prairie View, Texas 77445

*"A Good Place to Save and Borrow"*

Call 409/857-4925

## Hempstead Cleaners

DRY CLEANING

Alterations — Laundry Service

Phone 826-3798

12th and Austin

Hempstead, Texas

**I-DAY DRY CLEANING SERVICE**



# **NROTC \$15,000 SCHOLARSHIPS:**

**A VALUABLE SCHOLARSHIP.  
A VALUABLE CHALLENGE.**

The two-year NROTC Scholarship Program offers you a two-year college scholarship that's worth as much as \$15,000 in tuition. And it offers you the challenge of becoming a Navy Officer with early responsibilities and decision-making authority.

During college, the Navy pays tuition, cost of textbooks, instructional fees, and an allowance of \$100 a month for up to 20 months during your last two years of college. Upon graduation and completion of requirements, you are commissioned a Navy Officer.

Call your Navy representative for more information on this challenging program.

**Lieutenant Janice M. Brown, USNR**

**Prairie View NROTC Unit**

**Telephone: 857-2310 or 2311**

**NAVY OFFICERS GET  
RESPONSIBILITY FAST.**

*Liquor — Beer — Wine*

*Records — Tapes — Cassettes*



# **BRAGG'S LIQUOR STORE AND RECORD SHOP**

S. E. Corner of  
2nd and Hwy. 290

826-3224  
Hempstead, Texas 77445

# **LAC'S PACKAGE STORE**

711 12th Street

Hempstead, Texas

**Serving All Your Party Needs**

Monday thru Saturday, 10:00 a.m. to 9:00 p.m.

**826-8122**

# 1984 PRAIRIE



*Clinton Bell  
LB*



*Arthur Buckley  
NG*



*Tyrone Harrison*



*Cyril Kennedy  
ORT*



*Darryl Riser  
FB*



*James Stewart  
OLT*

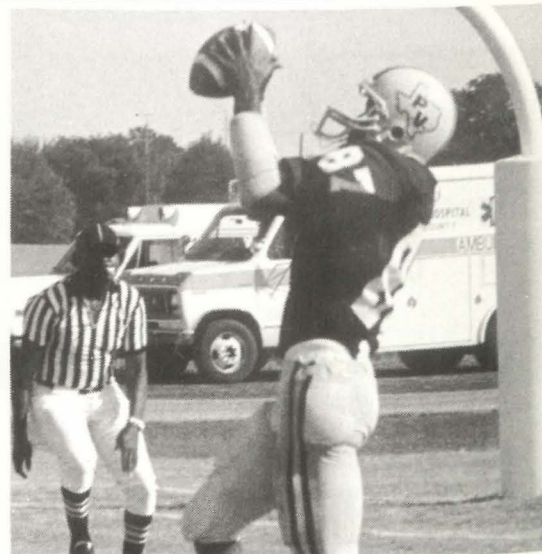

*Ronald  
Ratcliff  
pulling in  
a touchdown  
pass.*



# VIEW A&M PANTHERS —

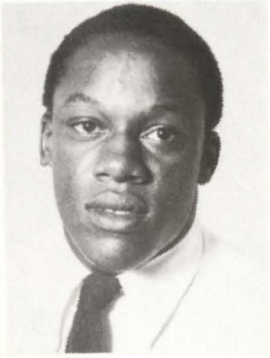

*Benjamin Carter*  
LB



*Marcus Currie*  
OG



*Michael Gunner*  
LB



*Joseph Harris*  
TE

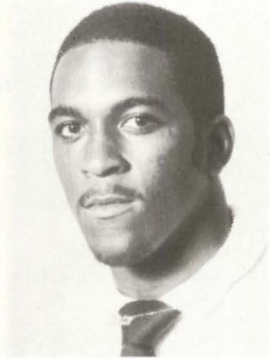

*Darrell Lindsey*  
OT



*Darren McAllister*  
DT



*Ronald Ratliff*  
TE



*Eric Reynolds*  
DE

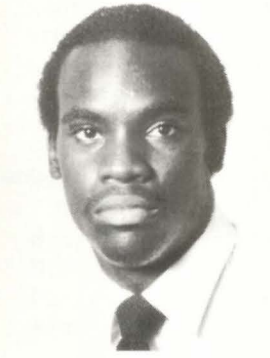

*Darryl Terrel*  
QB



*Lindsey West*  
OL



*Dwight White*  
WR



*J. D. Whitley*  
LB



*Defensive tackle  
McAllister (78)  
breaks up key  
offensive play.*

*Halfback  
Chip  
Seals  
in  
Action.*

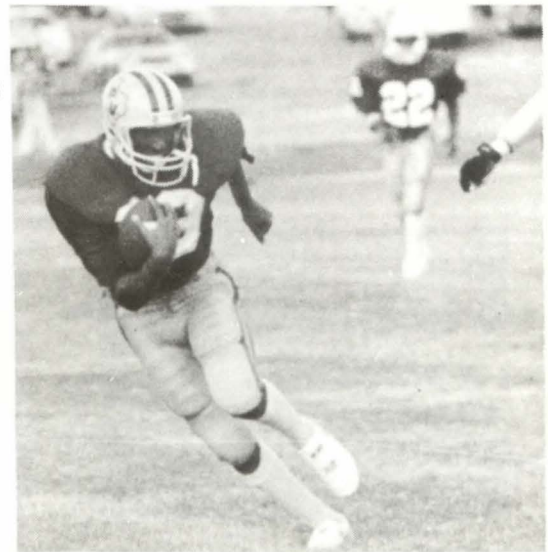



# 1984 PRAIRIE VIEW A&M FOOTBALL ROSTER

| No. | Name              | Pos.  | Ht.  | Wt. | Class | Hometown                   |
|-----|-------------------|-------|------|-----|-------|----------------------------|
| 1   | Roger Stephens    | DB-K  | 5-8  | 160 | Fr.   | Dallas, Texas              |
| 2   | Rodney Crooks     | FL    | 5-9  | 170 | Fr.   | Houston, Texas             |
| 3   | Archie Seals      | RB    | 5-10 | 180 | So.   | Bellville, Texas           |
| 4   | Wayne Cockerham   | DB    | 5-9  | 170 | Fr.   | New Orleans, Louisiana     |
| 5   | James McRoy       | DB    | 5-11 | 182 | So.   | Chicago, Illinois          |
| 6   | Simon Pipkin      | DB    | 5-10 | 175 | Jr.   | Dallas, Texas              |
| 7   | Ernest Brow       | QB    | 6-3  | 198 | Fr.   | Hitchcock, Texas           |
| 8   | Fred Harvey       | WR    | 5-9  | 165 | So.   | Denver, Colorado           |
| 9   | Artwro Byrd       | WR    | 5-10 | 175 | Sr.   | Chicago, Illinois          |
| 11  | Craig McFarlane   | QB    | 6-0  | 180 | So.   | Gary, Indiana              |
| 12  | Sterling Robinson | QB    | 5-10 | 180 | Fr.   | Richardson, Texas          |
| 13  | Darryl Terral     | QB    | 5-11 | 180 | Sr.   | Fort Worth, Texas          |
| 14  | Dewayne Gipson    | QB    | 5-11 | 184 | Fr.   | Dallas, Texas              |
| 15  | Reggie McNary     | K     | 5-10 | 205 | So.   | Cuero, Texas               |
| 17  | Allen Darryl      | QB-WR | 6-1  | 185 | Fr.   | Dallas, Texas              |
| 18  | Derrick Howard    | DB    | 6-0  | 190 | Fr.   | Houston, Texas             |
| 19  | David Holmes      | DB    | 6-0  | 190 | Fr.   | Houston, Texas             |
| 20  | Emmerick Jacobs   | RB    | 5-11 | 185 | Fr.   | Houston, Texas             |
| 21  | Cedric Smith      | DB    | 5-9  | 170 | So.   | Prairie View, Texas        |
| 22  | Eric Moon         | RB    | 5-9  | 180 | Sr.   | Marshall, Texas            |
| 24  | Tim Pitts         | RB    | 5-9  | 185 | So.   | Dallas, Texas              |
| 25  | Andrew Hall       | CB    | 5-10 | 170 | Jr.   | Port Arthur, Texas         |
| 26  | Jerry Broaders    | DB    | 5-11 | 185 | Fr.   | Austin, Texas              |
| 27  | Ellis Parker      | RB    | 5-7  | 160 | So.   | Oklahoma City, Oklahoma    |
| 29  | Calvin Farria     | RB    | 5-10 | 225 | Sr.   | New Orleans, Louisiana     |
| 30  | Cravon Rogers     | RB    | 5-11 | 205 | So.   | Houston, Texas             |
| 31  | Joe Winston       | RB    | 5-7  | 185 | Fr.   | Houston, Texas             |
| 32  | Adrian Haynes     | RB    | 6-0  | 198 | Fr.   | Houston, Texas             |
| 33  | Frenendo James    | DB    | 5-10 | 175 | Jr.   | Dallas, Texas              |
| 34  | Patrick Smith     | DB    | 6-0  | 190 | Fr.   | Houston, Texas             |
| 35  | Rodney Thompson   | DB    | 5-10 | 185 | Fr.   | Houston, Texas             |
| 37  | Tyrone Sapenter   | DB    | 5-11 | 170 | Fr.   | San Antonio, Texas         |
| 38  | Trent Strozier    | DB    | 6-0  | 205 | So.   | Houston, Texas             |
| 39  | Chris Davis       | DB    | 5-11 | 190 | Jr.   | Toledo, Ohio               |
| 41  | Eugene Jones      | DB    | 6-0  | 195 | Fr.   | Gary, Indiana              |
| 43  | Craig Hill        | DB    | 5-11 | 175 | Fr.   | Houston, Texas             |
| 44  | Melvin Royal      | DB    | 5-11 | 195 | Fr.   | Detroit, Michigan          |
| 45  | Darryl Riser      | RB    | 5-10 | 190 | Jr.   | Houston, Texas             |
| 46  | Mike Huff         | LB    | 6-1  | 205 | Fr.   | Atlanta, Georgia           |
| 47  | Wayne Ritter      | RB    | 6-0  | 205 | So.   | Killeen, Texas             |
| 48  | John Jackson      | LB    | 6-1  | 210 | So.   | Houston, Texas             |
| 49  | Darryl Watts      | LB    | 5-10 | 200 | Fr.   | Houston, Texas             |
| 50  | D. D. Richardson  | LB    | 6-0  | 210 | Sr.   | Los Angeles, California    |
| 51  | Scottie Anthony   | NG    | 6-1  | 250 | Fr.   | Dallas, Texas              |
| 52  | Leonard Hill      | LB    | 6-2  | 220 | Fr.   | Sherman, Texas             |
| 53  | Sam Caldwell      | LB    | 6-0  | 215 | So.   | Gary, Indiana              |
| 54  | Michael Lomax     | LB    | 5-11 | 220 | Jr.   | Chicago, Illinois          |
| 55  | J. D. Whitley     | LB    | 6-0  | 220 | So.   | Robersonville, N. Carolina |
| 56  | Mike Gunner       | LB    | 5-10 | 210 | Sr.   | Port Arthur, Texas         |
| 57  | Darryl Clough     | LB    | 6-0  | 215 | So.   | Dallas, Texas              |
| 58  | Eric Reynolds     | LB    | 6-0  | 210 | Jr.   | Houston, Texas             |
| 59  | Benjamin Carter   | LB    | 6-1  | 220 | Sr.   | Dallas, Texas              |
| 60  | James Stewart     | OL    | 6-4  | 270 | Sr.   | Fort Worth, Texas          |
| 61  | Silas Bougere     | OL    | 6-0  | 250 | So.   | Houston, Texas             |
| 62  | Aaron Longino     | LB    | 6-3  | 215 | So.   | Los Angeles, California    |
| 63  | Erik Gray         | OL    | 6-2  | 220 | Jr.   | Gary, Indiana              |
| 64  | Lindsey West      | OL    | 6-2  | 220 | Sr.   | New Orleans, Louisiana     |
| 65  | Tim Jefferson     | OL    | 5-11 | 230 | Fr.   | Houston, Texas             |
| 66  | Marcus Currie     | OL    | 6-1  | 225 | Jr.   | Dallas, Texas              |
| 67  | Robert Green      | LB    | 5-11 | 225 | So.   | Houston, Texas             |
| 68  | Carl Williams     | OL    | 6-1  | 225 | Sr.   | Houston, Texas             |
| 69  | Charles Thompson  | OL    | 5-11 | 230 | Jr.   | La Marque, Texas           |
| 70  | Vincent Huffpower | DL    | 5-11 | 240 | Fr.   | Houston, Texas             |
| 71  | Sam Tatum         | DL    | 6-1  | 225 | So.   | Dallas, Texas              |
| 73  | Randy Hamilton    | OT    | 6-2  | 243 | So.   | Dallas, Texas              |
| 74  | John Franklin     | DL    | 6-3  | 255 | Jr.   | Willis, Texas              |
| 75  | La France Harris  | OL    | 6-0  | 260 | So.   | Houston, Texas             |
| 76  | Tyrone Harrison   | NG    | 6-2  | 243 | Jr.   | Highland Falls, New York   |
| 77  | Robert Davis      | OT    | 6-1½ | 245 | So.   | Cuero, Texas               |
| 78  | Darren McAllister | DT    | 6-8  | 256 | Jr.   | Brooklyn, New York         |
| 79  | Irwin Ruby        | OT    | 6-3  | 243 | Jr.   | Detroit, Michigan          |
| 80  | Clinton Bell      | LB    | 6-3  | 240 | Jr.   | Moyock, North Carolina     |
| 81  | Joseph Harris     | TE    | 6-3  | 215 | Jr.   | Gary, Indiana              |
| 82  | Brian Gardner     | WR    | 5-10 | 180 | So.   | New Orleans, Louisiana     |
| 83  | Harold McGruder   | WR    | 5-10 | 170 | So.   | Lubbock, Texas             |
| 84  | Cedric Scott      | WR    | 5-11 | 175 | Fr.   | Dallas, Texas              |
| 85  | Darryl Price      | TE    | 5-11 | 225 | Fr.   | Houston, Texas             |
| 86  | Anthony Warner    | WR    | 5-11 | 185 | Sr.   | Dallas, Texas              |
| 87  | Roland Ratliff    | TE    | 6-0  | 195 | Jr.   | Waco, Texas                |
| 88  | Rodric Caldwell   | TE    | 5-11 | 200 | Jr.   | Dallas, Texas              |
| 89  | Dwight White      | WR    | 5-11 | 180 | Jr.   | Houston, Texas             |
| 91  | Michael Forney    | DL    | 5-11 | 230 | Fr.   | Dallas, Texas              |
| 93  | Arthur Buckley    | DL    | 5-11 | 230 | Sr.   | Lake Charles, Louisiana    |
| 95  | Nate Tatum        | LB    | 6-1  | 215 | So.   | Dallas, Texas              |
| 98  | Sherman Smith     | DT    | 6-1  | 230 | Fr.   | Philadelphia, Pennsylvania |
| 99  | Darryl Lindsey    | DT    | 6-3  | 230 | Jr.   | New Orleans, Louisiana     |



# National Football Foundation's College Football Hall of Fame



Since the College Football Hall of Fame opened in August 1978, it has appealed to people of all ages with just about every interest imaginable . . . people who like movies, sports, computer games, American history, modern museums, great athletes, colorful displays, nostalgia, memorabilia, stirring speeches, cheerleaders, marching bands, Saturday afternoons in the fall and college football.

When the Hall of Fame was dedicated in August 1978, "Red" Blaik was the keynote speaker. He spoke to the crowd on behalf of all Hall of Famers and said,

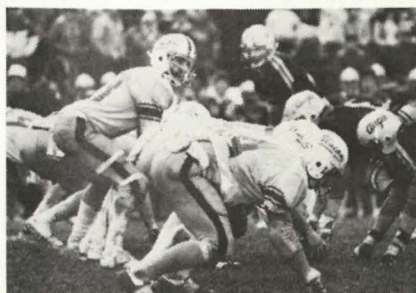

"This is the best happening in college football since the legalization of the forward pass." His comment exemplifies the excitement that awaits college football fans who visit the shrine and the experience that already has been enjoyed by thousands.

The College Football Hall of Fame is not only a place to see,



learn and participate in the history of football, but a place to get to know the game as it is today. From its one-eighth mile long Time Tunnel, which traces the 2,000-year development of the game from ancient Greece to the present in more than 30 time capsules, to the Hall of Fame Room where each of the Hall of Famers are honored, to its futuristic use of computer terminals that allow the visitor to match wits with the great coaches or to call up the biographies of every Hall of Famer, the museum can and does bring the total college football experience to life. Its personalized approach and action-oriented attractions have intrigued all who have visited. As "Sleepy" Jim Crowley, one of the Notre Dame Four Horsemen, simply said, "This Hall of Fame is not in the telling or talking about, it's in the seeing."

## Galbreath Field

The National Collegiate Division III Football Championship (Amos Alonzo Stagg Bowl) moved to the College Football Hall of Fame's Galbreath Field in 1983. Augustana College (Illinois) came from behind for an exciting 21-17 victory over Union College (New York).

This year's championship again will be played at Galbreath Field on Saturday, December 8. The Amos Alonzo Stagg Bowl will mark the culmination of a three-week, 16-team national play-off among the nation's most outstanding small college football teams. Every aspect of the play-off is under the administration of the NCAA Division III Football Committee.

Galbreath Field is a 10,000-seat stadium located immediately adjacent to the College Football Hall of Fame at Kings Island, Ohio. The first intercollegiate game was played at Galbreath Field on September 12, 1981, between Ashland College and the University of Dayton.





# WHEN PRAIRIE VIEW A&M HAS THE BALL

## PRAIRIE VIEW OFFENSE

|    |                 |    |
|----|-----------------|----|
| 83 | Harold McGruder | SE |
| 60 | James Stewart   | LT |
| 66 | Marcus Currie   | LG |
| 64 | Lindsey West    | C  |
| 68 | Carl Williams   | RG |
| 77 | Robert Davis    | RT |
| 87 | Roland Ratliff  | TE |
| 89 | Dwight White    | WR |
| 7  | Ernest Brow     | QB |
| 27 | Ellis Parker    | HB |
| 30 | Cravon Rogers   | FB |

## TEXAS LUTHERAN DEFENSE

|    |                 |     |
|----|-----------------|-----|
| 47 | Tommy Psencik   | LE  |
| 89 | Ricky Lock      | LT  |
| 58 | Matt Salas      | NG  |
| 91 | Joel Voss       | RT  |
| 60 | Wade Klare      | RE  |
| 90 | Tommy Moten     | SLB |
| 53 | Geoff Gummerman | WLB |
| 9  | Carroll Parker  | LC  |
| 27 | Kevin Ballenger | RC  |
| 44 | Wayne Condra    | SS  |
| 28 | Doug Nettles    | FS  |

## PRAIRIE VIEW ROSTER

|    |                   |       |
|----|-------------------|-------|
| 1  | Roger Stephens    | DB-K  |
| 2  | Rodney Crooks     | FL    |
| 3  | Archie Seals      | RB    |
| 4  | Wayne Cokerham    | DB    |
| 5  | James McRoy       | DB    |
| 6  | Simon Pipkin      | DB    |
| 7  | Ernest Brow       | QB    |
| 8  | Fred Harvey       | WR    |
| 9  | Artwro Byrd       | WR    |
| 11 | Craig McFarlane   | QB    |
| 12 | Sterling Robinson | QB    |
| 13 | Darryl Terral     | QB    |
| 14 | Dewayne Gipson    | QB    |
| 15 | Reggie McNary     | K     |
| 17 | Allen Darryl      | QB-WR |
| 18 | Derrick Howard    | DB    |
| 19 | David Holmes      | DB    |
| 20 | Emmerick Jacobs   | RB    |

|    |                 |    |
|----|-----------------|----|
| 21 | Cedric Smith    | DB |
| 22 | Eric Moon       | RB |
| 24 | Tim Pitts       | RB |
| 25 | Andrew Hall     | CB |
| 26 | Jerry Broaders  | DB |
| 27 | Ellis Parker    | RB |
| 29 | Calvin Farria   | RB |
| 30 | Cravon Rogers   | RB |
| 31 | Joe Winston     | RB |
| 32 | Adrian Haynes   | RB |
| 33 | Frenendo James  | DB |
| 34 | Patrick Smith   | DB |
| 35 | Rodney Thompson | DB |
| 37 | Tyrone Sapenter | DB |
| 38 | Trent Strozier  | DB |
| 39 | Chris Davis     | DB |
| 41 | Eugene Jones    | DB |

|    |                  |    |
|----|------------------|----|
| 43 | Craig Hill       | DB |
| 44 | Melvin Royal     | DB |
| 45 | Darryl Riser     | RB |
| 46 | Mike Huff        | LB |
| 47 | Wayne Ritter     | RB |
| 48 | John Jackson     | LB |
| 49 | Darryl Watts     | LB |
| 50 | D. D. Richardson | LB |
| 51 | Scottie Anthony  | NG |
| 52 | Leonard Hill     | LB |
| 53 | Sam Caldwell     | LB |
| 54 | Michael Lomax    | LB |
| 55 | J. D. Whitley    | LB |
| 56 | Mike Gunner      | LB |
| 57 | Darryl Clough    | LB |
| 58 | Eric Reynolds    | LB |
| 59 | Benjamin Carter  | LB |

|    |                   |    |
|----|-------------------|----|
| 60 | James Stewart     | OL |
| 61 | Silas Bougere     | OL |
| 62 | Aaron Longino     | LB |
| 63 | Erik Gray         | OL |
| 64 | Lindsey West      | OL |
| 65 | Tim Jefferson     | OL |
| 66 | Marcus Currie     | OL |
| 67 | Robert Green      | LB |
| 68 | Carl Williams     | OL |
| 69 | Charles Thompson  | OL |
| 70 | Vincent Huffpower | DL |
| 71 | Sam Tatum         | DL |
| 73 | Randy Hamilton    | OT |
| 74 | John Franklin     | DL |
| 75 | La France Harris  | OL |
| 76 | Tyrone Harrison   | NG |
| 77 | Robert Davis      | OT |

|    |                   |    |
|----|-------------------|----|
| 78 | Darren McAllister | DT |
| 79 | Irwin Ruby        | OT |
| 80 | Clinton Bell      | LB |
| 81 | Joseph Harris     | TE |
| 82 | Brian Gardner     | WR |
| 83 | Harold McGruder   | WR |
| 84 | Cedric Scott      | WR |
| 85 | Darryl Price      | TE |
| 86 | Anthony Warner    | WR |
| 87 | Roland Ratliff    | TE |
| 88 | Rodric Caldwell   | TE |
| 89 | Dwight White      | WR |
| 91 | Michael Forney    | DL |
| 93 | Arthur Buckley    | DL |
| 95 | Nate Tatum        | LB |
| 98 | Sherman Smith     | DT |
| 99 | Darryl Lindsey    | DT |





**TEXAS LUTHERAN OFFENSE    PRAIRIE VIEW DEFENSE**

|    |                  |    |
|----|------------------|----|
| 7  | Bill Banister    | QB |
| 33 | Billy Ramzinsky  | RB |
| 34 | Trent Faith      | FB |
| 18 | Jeff Engeling    | F  |
| 83 | Ron Biediger     | TE |
| 64 | Brian Keener     | LT |
| 63 | Pat Seidenberger | LG |
| 55 | Don Whitlow      | C  |
| 68 | John Kliewer     | RG |
| 70 | Chris Ormiston   | RT |
| 82 | John Clifton     | TE |

|    |                 |    |
|----|-----------------|----|
| 53 | Sam Caldwell    | DE |
| 71 | Sam Tatum       | RT |
| 51 | Scottie Anthony | NG |
| 74 | John Franklin   | LT |
| 58 | Eric Reynolds   | LE |
| 59 | Benjamin Carter | LB |
| 54 | Michael Lomax   | LB |
| 33 | Frenendo James  | LC |
| 41 | Eugene Jones    | SS |
| 39 | Chris Davis     | FS |
| 26 | Jerry Broaders  | RC |

**WHEN  
TEXAS  
LUTHERAN  
HAS THE  
BALL**

**TEXAS LUTHERAN ROSTER**

|    |                 |    |    |                  |    |    |                 |    |    |                   |    |    |                   |    |
|----|-----------------|----|----|------------------|----|----|-----------------|----|----|-------------------|----|----|-------------------|----|
| 1  | Justo Gonzalez  | K  | 22 | Kevin Baros      | SS | 42 | Emilio Castillo | Rb | 61 | Fred Diaz         | DE | 80 | Frank Raines      | TE |
| 2  | Robert Tjjerina | CB | 23 | Greg Olson       | DB | 43 | Craig Kempf     | DB | 62 | Jon Cook          | OG | 81 | Purvis Williams   | TE |
| 3  | Monte Bippert   | FL | 24 | Mike Coker       | SS | 44 | Wayne Condra    | SS | 63 | Pat Seidenberger  | OG | 82 | John Clifton      | TE |
| 4  | John Wilcox     | DB | 25 | Hallis Kinsey    | DB | 45 | Bubba Deason    | RB | 64 | Brian Keener      | OT | 83 | Ron Biediger      | TE |
| 5  | Stefan Langhart | SS | 26 | Gerald Huber     | FL | 46 | Elezar Salinas  | FL | 65 | David Trees       | DE | 84 | David Hernandez   | TE |
| 6  | John Rodriguez  | CB | 27 | Kevin Ballenger  | CB | 47 | Tommy Psenick   | SE | 66 | Carl Channon      | OT | 86 | Paul Salness      | FL |
| 7  | Bill Banister   | QB | 28 | Doug Nettles     | DB | 49 | Wayne Scott     | RB | 68 | John Kliewer      | DE | 87 | Damon Oakes       | C  |
| 8  | Alton Martin    | FR | 29 | Davis Green      | DE | 50 | Mark Whitt      | C  | 69 | Dean DeVilbiss    | DE | 88 | Neil Henze        | TE |
| 9  | Carroll Parker  | CB | 30 | Jeff Jones       | RB | 51 | Ben Calderon    | DE | 70 | Chris Ormiston    | OT | 89 | Ricky Lock        | NG |
| 11 | Jimmy Wallace   | QB | 31 | Max Harris       | SS | 52 | Mike Bills      | NG | 71 | Rodney Walker     | OG | 90 | Tommy Moten       | LB |
| 12 | Jimmy Stampert  | RB | 32 | Jerard Lawrence  | LB | 53 | Geoff Gummerman | LB | 72 | Marcos Bustamante | NG | 91 | Joel Voss         | DT |
| 13 | David Cruze     | OB | 33 | Billy Ramzinsky  | RB | 54 | Tim Koenig      | C  | 73 | Albert Pavon      | OT | 92 | Adam Adame        | DT |
| 14 | Allen Dear      | QB | 34 | Trent Faith      | FB | 55 | Don Whitlow     | C  | 74 | Allen Brzozowski  | OT | 94 | James Brandenburg | DT |
| 16 | Mike Keller     | QB | 36 | Rene Gomez       | LB | 56 | David Thomas    | LB | 75 | Anthony Limon     | NG | 95 | Frank Garcia      | DE |
| 17 | Bryan Myler     | DB | 37 | Darryl Sloan     | DE | 57 | Mike Perry      | C  | 76 | Danny Collins     | DT | 96 | Melvin Echard     | DE |
| 18 | Jeff Engeling   | FL | 38 | John Hertz       | DB | 58 | Matt Salas      | NG | 77 | Alan Witte        | DT | 97 | Michael Riojas    | DE |
| 19 | Billy Miller    | DB | 39 | George Abrego    | DB | 59 | Mike Medina     | DT | 78 | Bill Edgmond      | OT | 98 | Bubba Montalvo    | NG |
| 20 | Jerry Jernigan  | RB | 40 | Richard Miller   | RB | 60 | Wade Klare      | DE | 79 | Thomas Brown      | OT | 99 | Memo Guzman       | NG |
| 21 | Ralph Salinas   | FS | 41 | Kendall Sinderud | RB |    |                 |    |    |                   |    |    |                   |    |







# CIMARRON '84 THIS ONE'S GOT THE TOUCH.

The Cadillac touch. It's Electronic Fuel Injection, matched by a tenacious Touring Suspension that comes to grips with the road. It's leather-faced front bucket seats with lumbar support behind a leather-trimmed steering wheel that lets you know you're in control. It's new grille and taillight styling. Laser-accurate quality fits. It's Cimarron '84...with something no other car in its class has. The Cadillac touch.

**BEST OF ALL...IT'S A CADILLAC.**

Let's Get It Together...Buckle Up.







MISS PV A&M AND COURT — (L-R) Therese Thompson, Yolanda Boone, Dellenor Miles, Miss PV A&M, Iva Dirden and Sandra Petty.

# MISS PRAIRIE VIEW

1984-85

1984 CONTESTANTS — Sharon Hairston and Sandra Petty.

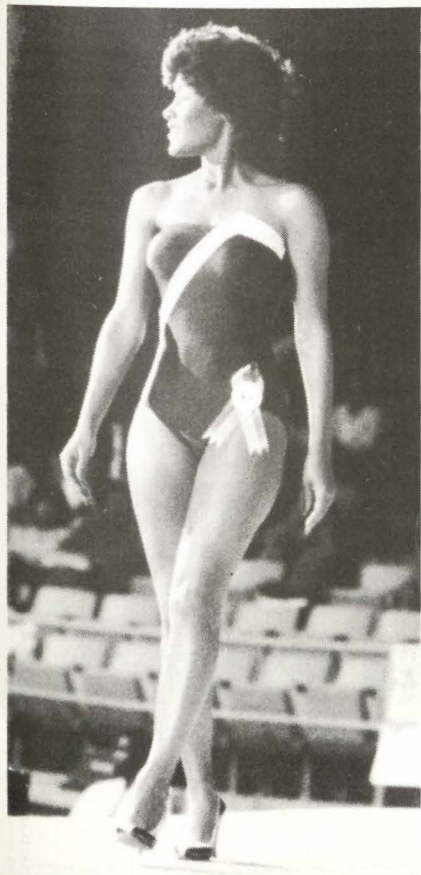

Dellenor Miles





## Cheerleaders

### Bottom Row:

*Stephanie Patterson  
Jackie Edison  
Yolanda White  
Ingrid McCann  
Sandra Dickey*

### Middle Row:

*Carla Owens  
Carliea Ellington  
Mellany Wilson  
Carla McKinzie  
(Captain)*

### Top Row:

*Larell Byrd  
Victoria Lackey  
Wendell Sexton*

## MAJORETTES (Foxes)



*Left to right: Regina Lane, Anglea Mills, Theola Humphrey, Theresa Graham, Natamia Lockett, Head Majorette, Dee Dee Preston, Sonja Francis, Craniza Lazard, Tracey Williams, Karen Bryant.*

### KENNY'S

*Meats of Quality*

372-3639

2200 Cherry

Waller



Established 1871

## Schwarz Inc.

- Western Wear Hats
- Shoes

- Visa
- Master Card
- Lay-A-Way Plan

1106 Austin

Bus. Hrs.: 9:00 a.m.-5:30 p.m.

Hempstead, Texas 77445

Phone (409) 826-2466

## Captain Freddie's SEAFOOD

Restaurant / Market

Highway 290

Prairie View



# Prairie View A&M's Marching Band



*George Edwards*  
*Director of Bands*

---

## UNIVERSITY JAZZ BAND



*After the Game -*  
*Visit . . .*

### **DAIRY PALACE**

Highway 290  
Hempstead

### **M-M Beauty Supply** FOR ALL YOUR HAIR NEEDS

— Courteous Service —

Open 9:00 a.m. to 6:00 p.m.

715 3rd Street, Hempstead  
Across from Dairy Palace  
Telephone: 826-6341





# PV A&M Panther Highlights

*DRAMATIC GROUP — Charles Gilpin  
Players performed recently in Washington,  
D.C.'s Kennedy Center, Houston Music Hall  
and at the World's Fair in New Orleans.*

## NAIA NATIONAL INDOOR TRACK AND FIELD CHAMPIONS



## 1984-85 ARMY-NAVY ROTC MARCHING UNITS





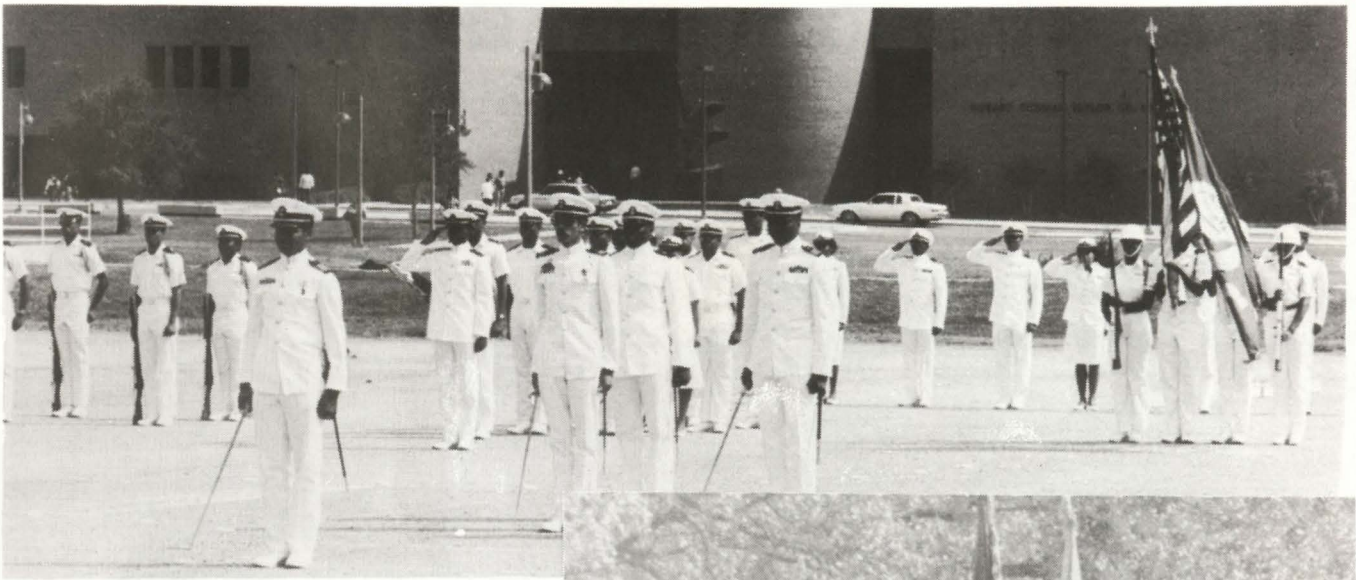

*Pride of  
Pantherland*



**ARMY-NAVY  
MARINES  
ROTC  
PROGRAMS**





# Smirnoff

Sensational smoothness. Incomparable taste.  
Both qualities you and your finest  
friends appreciate and deserve.  
It's a real picnic—when there's Smirnoff.

**Take a taste of the finest.**

Smirnoff® Vodka 80 & 100 Proof Distilled from Grain Ste. Pierre. Smirnoff FLS (Division of Heublein, Inc.) Hartford, CT—Made in U.S.A.



# 1984 TEXAS LUTHERAN FOOTBALL ROSTER

| No. | Name              | Pos. | Ht.  | Wt. | Class | Hometown (High School)       |
|-----|-------------------|------|------|-----|-------|------------------------------|
| 1   | Justo Gonzalez    | K    | 5-10 | 188 | So.   | Brownsville (St. Joseph)     |
| 2   | Robert Tijerina   | CB   | 5-7  | 138 | Fr.   | Alice                        |
| 3   | Monte Bippert     | FL   | 5-10 | 149 | Fr.   | Hondo                        |
| 4   | John Wilcox       | DB   | 6-0  | 160 | Fr.   | Seguin                       |
| 5   | Stefan Langhart   | SS   | 5-9  | 176 | Jr.   | San Antonio (Randolph)       |
| 6   | John Rodriguez    | CB   | 5-9  | 160 | So.   | San Antonio (Cent. Catholic) |
| 7   | Bill Banister     | QB   | 6-0  | 185 | Sr.   | Houston (Bellaire)           |
| 8   | Alton Martin      | FR   | 5-11 | 170 | Fr.   | Converse (Judson)            |
| 9   | Carroll Parker    | CB   | 5-10 | 172 | Sr.   | San Antonio (Cole)           |
| 11  | Jimmy Wallace     | QB   | 6-1  | 190 | Fr.   | San Antonio (St. Gerard)     |
| 12  | Jimmy Stampert    | RB   | 5-7  | 172 | Fr.   | Lexington                    |
| 13  | David Cruze       | QB   | 6-0  | 170 | Fr.   | San Antonio (McCullum)       |
| 14  | Allen Dear        | QB   | 6-0  | 191 | Fr.   | Converse (Judson)            |
| 16  | Mike Keller       | QB   | 6-0  | 195 | So.   | Mason                        |
| 17  | Bryan Myler       | DB   | 5-11 | 170 | Fr.   | San Antonio (Edison)         |
| 18  | Jeff Engeling     | FL   | 5-11 | 172 | Jr.   | Elgin                        |
| 19  | Billy Miller      | DB   | 6-0  | 175 | Fr.   | Cuero                        |
| 20  | Jerry Jernigan    | RB   | 5-9  | 183 | Fr.   | Aransas Pass                 |
| 21  | Ralph Salinas     | FS   | 5-10 | 165 | So.   | Carrizo Springs              |
| 22  | Kevin Baros       | SS   | 6-0  | 194 | So.   | Victoria (Stroman)           |
| 23  | Greg Olson        | DB   | 6-0  | 172 | Fr.   | Gay Mills, WI (Seneca)       |
| 24  | Mike Coker        | SS   | 5-8  | 155 | Jr.   | Killeen                      |
| 25  | Hallis Kinsey     | DB   | 5-8  | 172 | Fr.   | East Bernard (Brazos)        |
| 26  | Gerald Huber      | FL   | 5-10 | 161 | Sr.   | Alice                        |
| 27  | Kevin Ballenger   | CB   | 5-11 | 170 | So.   | So San West                  |
| 28  | Doug Nettles      | DB   | 6-5  | 205 | Jr.   | Deer Park                    |
| 29  | Davis Green       | DE   | 5-8  | 168 | Fr.   | San Antonio (Churchill)      |
| 30  | Jeff Jones        | RB   | 5-10 | 185 | Fr.   | Georgetown                   |
| 31  | Max Harris        | SS   | 5-10 | 180 | Fr.   | San Antonio (Churchill)      |
| 32  | Jerard Lawrence   | LB   | 5-9  | 190 | Jr.   | San Antonio (Jay)            |
| 33  | Billy Ramzinsky   | RB   | 6-0  | 213 | So.   | Seguin                       |
| 34  | Trent Faith       | FB   | 5-10 | 220 | Sr.   | Austin (Lanier)              |
| 36  | Rene Gomez        | LB   | 6-0  | 216 | Fr.   | Brownsville (Pace)           |
| 37  | Darryl Sloan      | DE   | 5-10 | 175 | Fr.   | Houston (MacArthur)          |
| 38  | John Hertz        | DB   | 5-11 | 190 | So.   | Edna                         |
| 39  | George Abrego     | DB   | 5-11 | 182 | Fr.   | San Antonio (Marshall)       |
| 40  | Richard Miller    | RB   | 6-0  | 213 | Jr.   | Cuero                        |
| 41  | Kendall Sinderud  | RB   | 5-9  | 172 | Sr.   | Clifton                      |
| 42  | Emillo Castillo   | RB   | 5-11 | 208 | Fr.   | Del Valle                    |
| 43  | Craig Kempf       | DB   | 5-10 | 162 | Fr.   | Medina Valley                |
| 44  | Wayne Condra      | SS   | 5-8  | 168 | Jr.   | San Antonio (Clark)          |
| 45  | Bubba Deason      | RB   | 5-10 | 185 | Fr.   | Yorktown                     |
| 46  | Eleazar Salinas   | FL   | 5-8  | 158 | Fr.   | Carrizo Springs              |
| 47  | Tommy Psencik     | SE   | 6-3  | 218 | So.   | Edna                         |
| 49  | Wayne Scott       | RB   | 5-8  | 180 | Sr.   | Converse (Judson)            |
| 50  | Mark Whitt        | C    | 6-1  | 222 | So.   | San Antonio (MacArthur)      |
| 51  | Ben Calderon      | DE   | 6-0  | 210 | Jr.   | San Antonio (Harlandale)     |
| 52  | Mike Bills        | NG   | 5-11 | 228 | Jr.   | Belton                       |
| 53  | Geoff Gummerman   | LB   | 5-10 | 210 | Jr.   | Austin (Anderson)            |
| 54  | Tim Koenig        | C    | 6-0  | 220 | Fr.   | Brownsville (Pace)           |
| 55  | Don Whitlow       | C    | 6-1  | 224 | Sr.   | Pasadena                     |
| 56  | David Thomas      | LB   | 6-2  | 206 | Sr.   | Ft. Worth (Haltom City)      |
| 57  | Mike Perry        | C    | 6-0  | 225 | Jr.   | Conroe (McCullough)          |
| 58  | Matt Salas        | NG   | 5-11 | 218 | Sr.   | Laredo (Nixon)               |
| 59  | Mike Medina       | DT   | 6-2  | 248 | So.   | Laredo (Nixon)               |
| 60  | Wade Klare        | DE   | 6-0  | 205 | Jr.   | Victoria (Stroman)           |
| 61  | Fred Diaz         | DE   | 5-11 | 182 | Fr.   | San Antonio (South San)      |
| 62  | Jon Cook          | OG   | 5-10 | 250 | So.   | So San West                  |
| 63  | Pat Seldenberger  | OG   | 6-1  | 234 | Jr.   | Shiner                       |
| 64  | Brian Keener      | OT   | 6-2  | 245 | Jr.   | San Antonio (McCullum)       |
| 65  | David Trees       | DE   | 5-8  | 192 | Fr.   | Converse (Judson)            |
| 66  | Carl Shannon      | OT   | 6-0  | 256 | Sr.   | Somerset                     |
| 68  | John Kilewer      | OG   | 6-2  | 230 | Jr.   | Somerset                     |
| 69  | Dean DeVilbiss    | DE   | 5-11 | 199 | So.   | Austin (Del Valle)           |
| 70  | Chris Ormiston    | OT   | 6-8  | 248 | Sr.   | San Antonio (Jay)            |
| 71  | Rodney Walker     | OG   | 5-9  | 249 | Fr.   | Houston (Wheatley)           |
| 72  | Marcos Bustamante | NG   | 5-9  | 240 | So.   | San Antonio (Churchill)      |
| 73  | Albert Pavon      | OT   | 6-0  | 240 | Jr.   | San Antonio (Edison)         |
| 74  | Allen Brzozowski  | OT   | 6-2  | 232 | Fr.   | Gonzales                     |
| 75  | Anthony Limon     | NG   | 5-11 | 243 | Fr.   | Austin (Johnson)             |
| 76  | Danny Collins     | DT   | 6-0  | 245 | Sr.   | Houston (Madison)            |
| 77  | Alan Witte        | DT   | 6-2  | 240 | So.   | Hondo                        |
| 78  | Bill Edgmond      | OT   | 6-3  | 278 | Jr.   | Austin (Crockett)            |
| 79  | Thomas Brown      | OT   | 6-0  | 235 | Fr.   | Beeville (A. C. Jones)       |
| 80  | Frank Raines      | TE   | 5-11 | 220 | Fr.   | San Antonio (Alamo Heights)  |
| 81  | Purvis Williams   | TE   | 6-1  | 184 | Fr.   | Seguin                       |
| 82  | John Clifton      | TE   | 6-2  | 220 | Fr.   | George West                  |
| 83  | Ron Blediger      | TE   | 6-2  | 222 | Jr.   | Mico (Medina Valley)         |
| 84  | David Hernandez   | TE   | 6-0  | 223 | Fr.   | Campwood (Nueces Can)        |
| 86  | Paul Salness      | FL   | 6-0  | 168 | Fr.   | Spring (Klein)               |
| 87  | Damon Oakes       | C    | 6-3  | 217 | Fr.   | San Antonio (Holmes)         |
| 88  | Neil Henze        | TE   | 6-0  | 220 | Fr.   | Seguin                       |
| 89  | Ricky Lock        | NG   | 6-1  | 251 | Jr.   | Caldwell                     |
| 90  | Tommy Moten       | LB   | 6-2  | 221 | Sr.   | San Antonio (Jay)            |
| 91  | Joel Voss         | DT   | 6-1  | 230 | Jr.   | Bracketville                 |
| 92  | Adam Adame        | DT   | 6-2  | 222 | Fr.   | Ingleside                    |
| 94  | James Brandenburg | DE   | 6-0  | 180 | Fr.   | Port Neches                  |
| 95  | Frank Garcia      | DT   | 5-10 | 230 | Fr.   | Rio Grande City              |
| 96  | Melvin Echard     | DE   | 6-0  | 193 | Fr.   | San Antonio (Judson)         |
| 97  | Michael Riojas    | DE   | 6-0  | 220 | Fr.   | Nixon (Nixon-Smilely)        |
| 98  | Bubba Montalvo    | NG   | 5-9  | 220 | Fr.   | Seguin                       |
| 99  | Mano Gorman       | NG   | 5-6  | 165 | So.   | Laredo (Nixon)               |



# An Important Message on Proposition 2

On November 6, 1984, the voters of Texas will be asked to approve a Constitutional Amendment, Proposition 2, which is critical to Prairie View A&M University in particular and public higher education in Texas in general. The ballot language reads as follows:

## FOR OR AGAINST . . .

The Constitutional Amendment created from general revenue a special higher education assistance fund for construction and related activities, to restructure the Permanent University Fund, and to increase the number of institutions eligible to benefit from the Permanent University Fund.

Proposition 2 establishes a new constitutionally dedicated fund for all public four year institutions outside the University of Texas and Texas A&M University Systems. At the same time, it broadens participation in the bonding program of the Permanent University Fund to include all UT and A&M Units. With its passage, all public senior colleges and universities will have dedicated funding to meet urgent needs for construction, repair and rehabilitation of existing facilities, and purchase of equipment, library books and materials.

This Constitutional Amendment provides the classrooms, libraries, laboratories, and educational equipment so vital to Texas students and our future.

It has widespread support from faculty members, administrators, students and others in higher education, as well as from both political parties and many public officials. The governing boards of all public universities have endorsed it.

It is essential that all alumni, friends and supporters of Prairie View A&M University understand the significance of this proposition.

Please consider its importance when you cast your ballot on November 6, 1984.



*Visiting Journalists study University plans for development of buildings and campus.*



*Students discuss job opportunities.*



*Campus beautification, now almost complete, is a major project at PV A&M.*



## 1984 Prairie View Schedule

| DATE     | OPPONENT                 | SITE                  | TIME      |
|----------|--------------------------|-----------------------|-----------|
| Sept. 8  | ..at Stephen F. Austin   | Nacogdoches, Tx.      | 7:00 p.m. |
| Sept. 15 | ..*at Jackson State      | Jackson, Ms.          | 7:30 p.m. |
| Sept. 22 | ..*at Southern           | Baton Rouge, La.      | 6:30 p.m. |
| Sept. 29 | ..*vs. Grambling         | Dallas, Cotton Bowl   | 6:30 p.m. |
| Oct. 6   | ..at Bishop              | Dallas, Tx.           | 7:30 p.m. |
| Oct. 13  | ..Texas Lutheran         | PRAIRIE VIEW          | 6:30 p.m. |
| Oct. 20  | ..*Alabama State         | PRAIRIE VIEW          | 6:30 p.m. |
| Oct. 27  | ..*at Mississippi Valley | Itta Bena, Ms.        | 1:30 p.m. |
| Nov. 3   | ..at Florida A&M         | Tallahassee, Fla.     | 7:00 p.m. |
| Nov. 10  | ..*Alcorn (Homecoming)   | PRAIRIE VIEW          | 1:30 p.m. |
| Nov. 17  | ..*vs. Texas Southern    | Houston, Rice Stadium | 6:30 p.m. |

## 1984 Texas Lutheran Schedule

| DATE - OPPONENT                    | TIME     |
|------------------------------------|----------|
| Sep. 8 - at Austin College         | 2:00     |
| Sep. 15 - Howard Payne University  | 7:00     |
| Sep. 22 - McMurry                  | 7:00     |
| Sep. 29 - at Tarleton State        | 7:30     |
| Oct. 6 - Southeastern Oklahoma     | 7:00     |
| Oct. 13 - at Prairie View A&M      | 6:30     |
| Oct. 20 - at East Central Oklahoma | 2:00     |
| Oct. 27 - Bishop (Homecoming)      | 4:00     |
| Nov. 10 - at E. New Mexico         | 1:00 MST |

**The Rodeway Inn**  
**Downtown**  
 Joins that  
**Panther Spirit!**  
 by offering  
**Alumni, Faculty and**  
**\*Students a**  
**SPECIAL Rate:**

**\$25.00** Single or Double\*\*

For Reservations call or write:

(713) 224-4511

**Rodeway Inn**

1015 Texas Avenue/Houston, TX 77002

\* student I.D. required

\*\* rate valid through December 31, 1984



**SCHLITZ**  
**MALT LIQUOR**

**DON'T SAY BEER**  
**SAY BULL!**



Today's Chevrolet



Let's get it  
together...  
buckle up.



## **It turns heads as well as it turns corners. Celebrity Eurosport.**

At first glance, you'll notice the 1984 Celebrity Eurosport looks like a very special four-door sedan.

As you can see, its sleek shape is designed to reward your eyes, while it cheats the wind.

What you can't see, however, are the things that make Celebrity Eurosport as enjoyable to drive as it is to look at.

Inside, there's more passenger room than 101 out of 106 import cars.

Special F41 Sport Suspension components produce a ride that's firm, yet extremely comfortable.

And under the hood, Eurosport's available High Output V6\* produces ample power to shorten the distance between here...and there.

All of which adds up to an automobile *Car and Driver* magazine calls "an absolute joy to whip through the hills on a ripply stretch of two-lane blacktop." (3/84)

Celebrity Eurosport. From Chevrolet. Test drive one today. And find out how good a four-door sedan can be.

\*Some Chevrolets are equipped with engines produced by other GM divisions, subsidiaries, or affiliated companies worldwide. See your dealer for details.

**Chevrolet**