

Prairie View A&M University

Digital Commons @PVAMU

Football Programs

Athletics

11-8-1969

Nov 8, 1969 - Prairie View A&M vs Maryland State

Prairie View A&M College

Follow this and additional works at: <https://digitalcommons.pvamu.edu/football-programs>

Recommended Citation

Prairie View A&M College. (1969). Nov 8, 1969 - Prairie View A&M vs Maryland State. Retrieved from <https://digitalcommons.pvamu.edu/football-programs/84>

This Book is brought to you for free and open access by the Athletics at Digital Commons @PVAMU. It has been accepted for inclusion in Football Programs by an authorized administrator of Digital Commons @PVAMU. For more information, please contact hvkoshy@pvamu.edu.

HOMECOMING

PRESENTING —



CELESTINE TISDALE BARNES, '59

MISS
HOMECOMING



POLLY ELMORE, '70

MISS
PRAIRIE VIEW

Honoring
Classes of

- 1909
- 1919
- 1929
- 1939
- 1949
- 1959

REUNION
CLASSES

1969

NOVEMBER 7-8-9

FEATURED ATTRACTION —

PRAIRIE VIEW A&M

PANTHERS

VS.

MARYLAND STATE

HAWKS

Blackshear Field - 2:00 p.m.

NOVEMBER 8

OFFICIAL PROGRAM 25c



HOMECOMING - 1969

PRAIRIE VIEW A&M COLLEGE

VS.

MARYLAND STATE COLLEGE

BLACKSHEAR FIELD

2:00 p.m. - NOVEMBER 8

TODAY'S GAME - This will be the first meeting of Prairie View and Maryland State, a member of the Central Intercollegiate Athletic Association. The fact that its Homecoming gives PV a special advantage - plus the confidence that comes after spoiling other folks homecomings the past two Saturdays.

The Hawks will be hungry for victory and will definitely be out to act as spoilers in today's big battle.

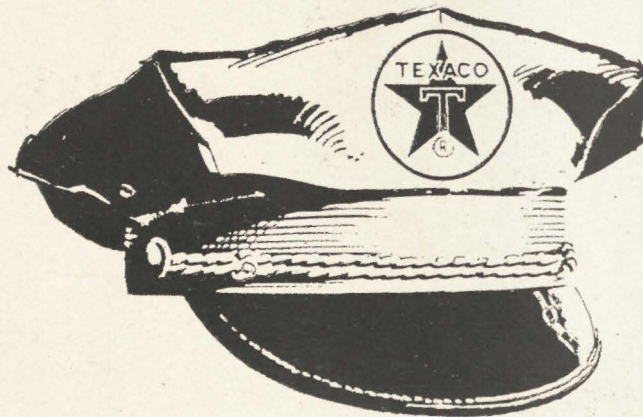

TRUST
your car to
the man who
wears the star

TEXACO

WELCOME, ALUMNI, EX-STUDENTS, FRIENDS to PRAIRIE VIEW

FOUNDED — 1876

LOCATION — Prairie View, Texas (45 miles N. W. of Houston)

PRESIDENT — Dr. A. I. Thomas

CONFERENCE — Southwestern Athletic Conference

ENROLLMENT — 4000

NICKNAME — PANTHERS

SCHOOL COLORS — Purple and Gold

STADIUM — Blackshear Field (capacity 5000)

FIELD HOUSE CAPACITY — 6000

BAND AND DRILL TEAM — ROTC - 120 Pieces

SCHOOL PAPER — THE PANTHER

PHYSICAL PLANT: Composed of 39 permanent buildings, including administration, institutional, service and residence halls (1,440 acres)

STAFF: Faculty, 200 — Employees, 425

TYPE AND FUNCTION: Senior College — Co-educational

ORGANIZATION: Seven instructional divisions: Arts and Sciences, Agriculture, Engineering, Home Economics, Industrial Education and Technology, Nursing and Graduate Study

STUDENT BODY: Represents all sections of Texas. Also represented are students from 29 other states and foreign countries.



DR. ALVIN I. THOMAS
President

GO PANTHERS GO!

After you have seen the Panthers win the game, come by City Drug and let us win your confidence for all of your prescription and drug needs.

City Drug Store

W. W. Wilkes, Owner

Hempstead

Tel. 826-2496

Marshall Chevrolet

Your Authorized Chevrolet Dealer



Sales

Service

Phone VA 6-2411

Hempstead

Cook Book

Bread and Cakes

BAKED WHILE YOU SLEEP

FRENKIL'S

Hempstead, Texas

Home of . . .

STACY-ADAMS

Men's Shoes of Distinction





DEAN C. L. WILSON
Chairman,
Athletic Council

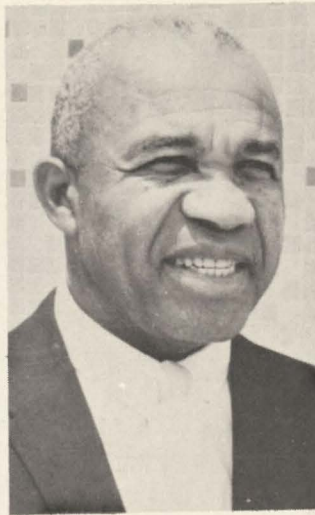

W. J. NICKS
Administrative Assistant
to the President for Athletics

ATHLETIC ADMINISTRATION

ATHLETIC COUNCIL

- C. L. Wilson Chairman
- W. J. Nicks Administrative Assistant
- Luther Francis Athletic Business Manager
- C. A. Wood Director of Information
- J. L. Boyer Manager, Food Services
- G. L. Smith Director, Institutional Studies
- T. R. Solomon Director, Student Life
- Hoover Wright Track Coach
- Marion Henry School of Industrial Education
- Lindsey Weatherspoon School of Agriculture



BOYER



FRANCIS



HENRY



SMITH



SOLOMON



WEATHERSPOON



WOOD



WRIGHT

Kerrville Bus Company, Inc.

"Friendly Service"

CHARTER SERVICE ANYWHERE

Houston Representative — Phone CA 5-5606

COMPLIMENTS of

BLUE BELL CREAMERIES

Brenham — Houston



STAFF

ALEXANDER
DURLEY

Head Football Coach
and Athletic Director



DURLEY

LINDSEY

HENRY

BOOKER

TANKERSLEY

L. THOMAS

- Joseph Henry Assistant, Backfield
- John Tankersley Defensive Line
- E. V. Rettig Defensive Line
- Luther Booker Offensive Line
- Samuel Lindsey Defensive Backs
- John Harvey Trainer
- Joe Davis Equipment Manager
- Joe Booker Sports Information Director
- Emory R. Owens, M. D. Team Physician



RETTIG



J. BOOKER



HARVEY



DAVIS

BEST WISHES

to

Prairie View A. & M. College

TEXAS STATE
OPTICAL



Offices Throughout Texas

Cotner Insurance Agency
and
Waller County Titles, Inc.

ALL TYPES OF GENERAL INSURANCE
and
TITLE INSURANCE

We Have The Answer to All Your Insurance Needs!

Mrs. M. Cotner Garrett, Owner

PANTHER LEADERS

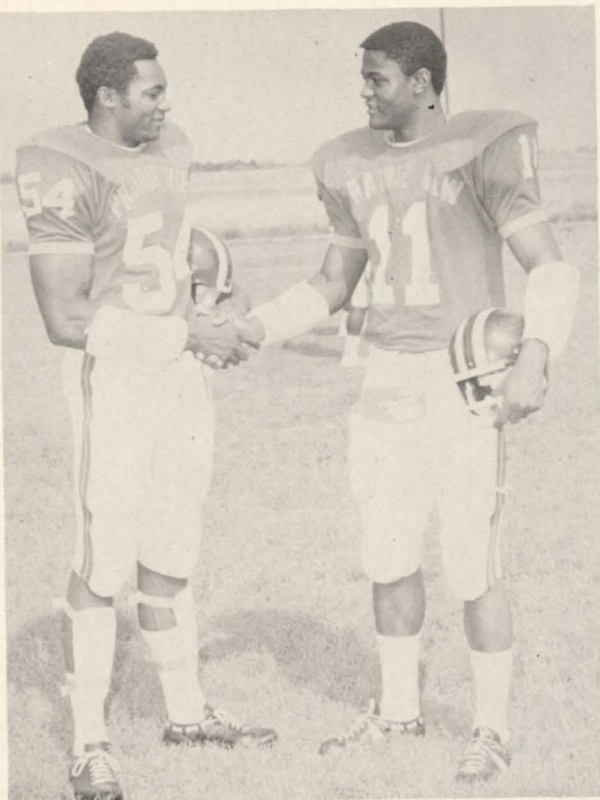

PV CAPTAINS
JAMES BAGBY, Sr., Wichita Falls
BIVIAN LEE, Jr., Austin



QUARTERBACK ALLEN MERCHANT
and WIDE RECEIVER CHARLES WILLIAMS

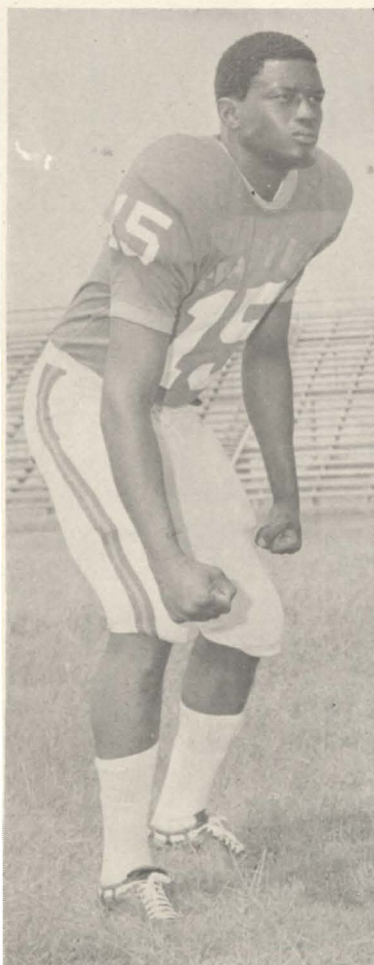

LUTHER HUDSON
Defensive Back

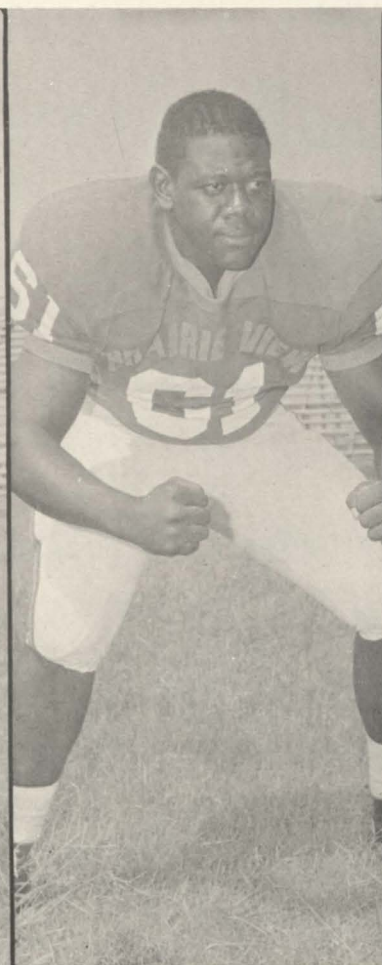

LARRY DEMERSON
Offensive Guard

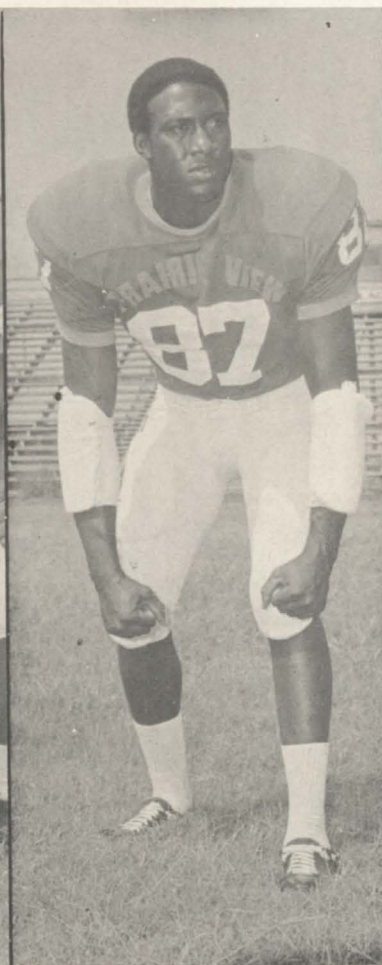

CLAUDE HARVEY
Defensive End



DEWEY ROGERS
Offensive Tackle

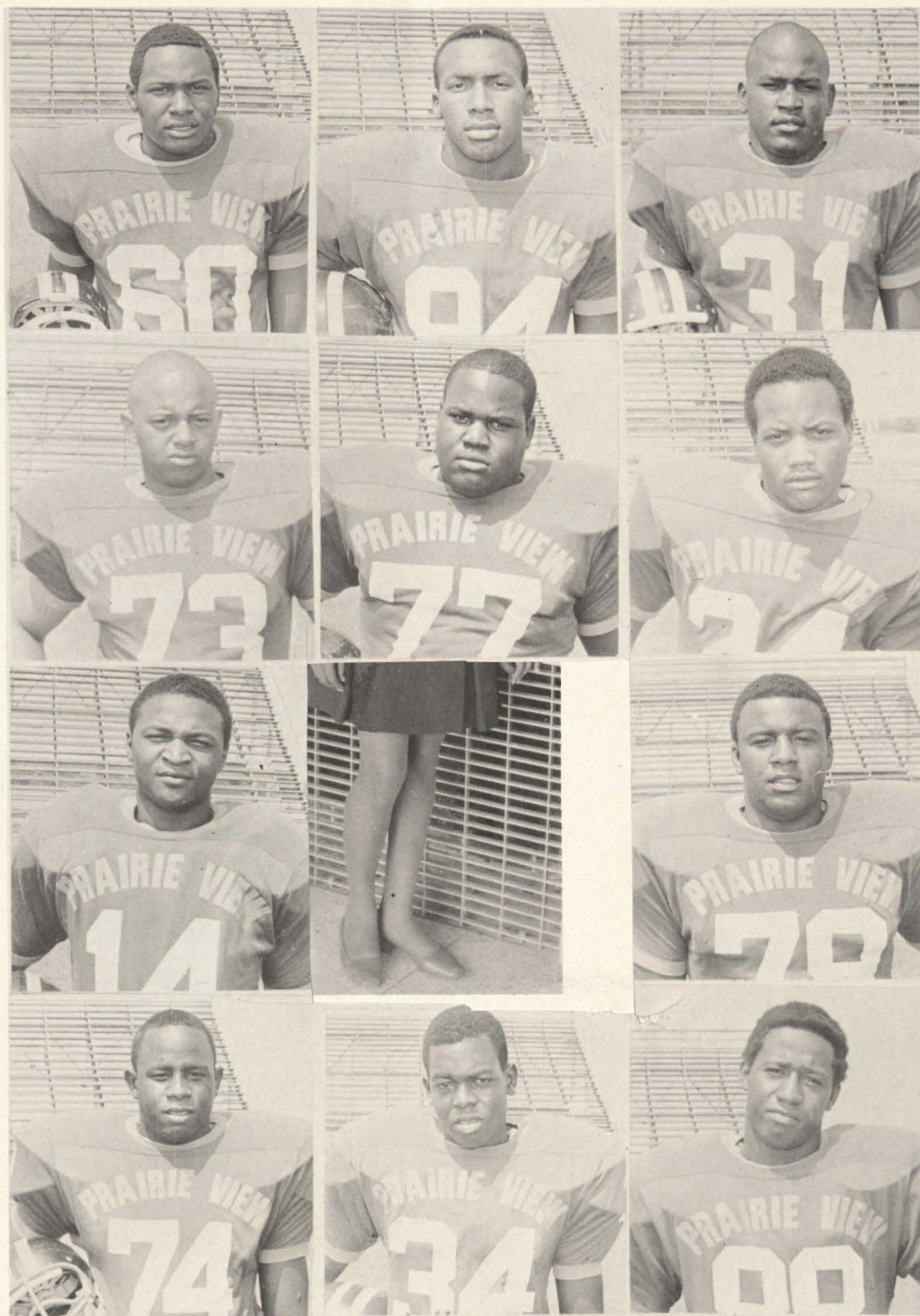

FREDDY BENNETT
Line Backer

LEROY CLARK
Punter

GENTRY POWELL
Fullback

ROBERT HARDEN
Offensive Tackler

LESLIE HUDSON
Defensive Tackle

WILLIE LIMBRICK
Running Back

MAURICE MCGOWAN
Quarterback

LOUIS NEAL
Tight End

OLLIE ROBINSON
Offensive Tackle

DEWEY ROGERS
Offensive Tackle

TALMADGE SHARPE
Line Backer

CHARLES WILLIAMS
Wide Receiver

PANTHERS

Fowler's Supermarket

SHOP AND SAVE

VA 6-2431

Hempstead, Texas

Guaranty Bond

State Bank

MEMBER F. D. I. C.

Waller, Texas



JOHN BENTON
R. B.

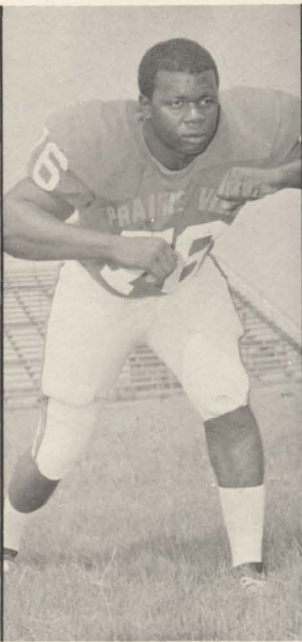

ED FISHER
R. B.

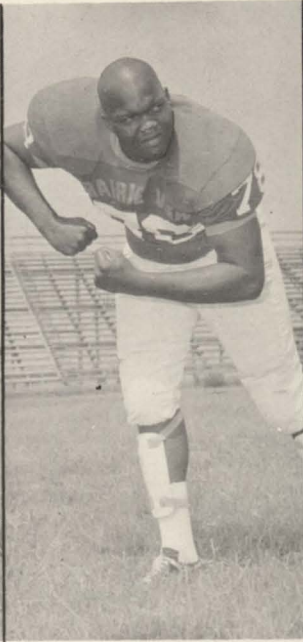

LUTHER GENTRY
D. G.

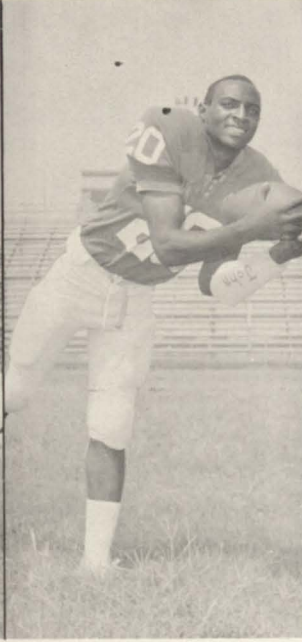

TRAVIS HILL
D. B.

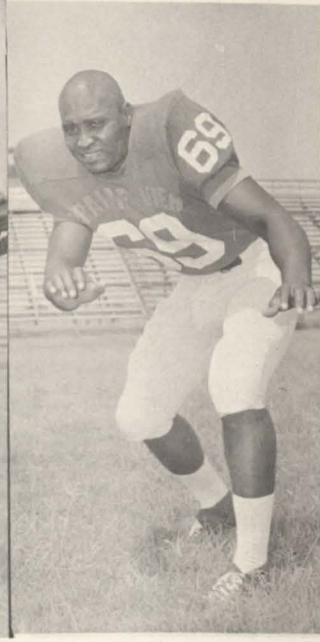

GENE RILEY
D. B.



JERRY JEFFERSON
R. B.

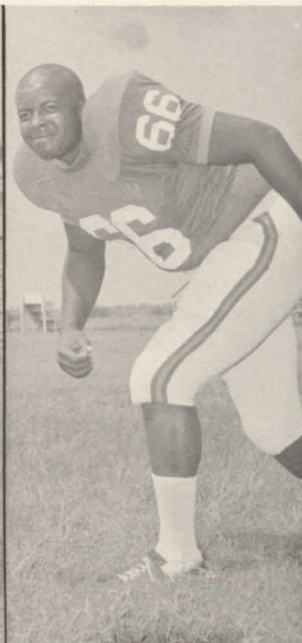

JOHNNY JERNIGAN
O. G.



TED MERCER
L. B.

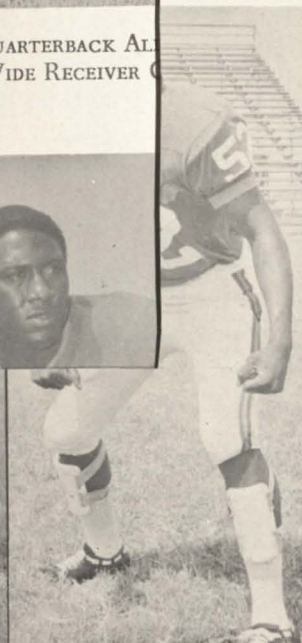

JERRY WALLACE
Center

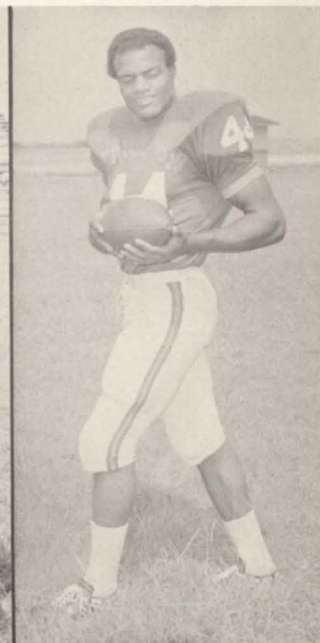

JAMES WHITE
D. B. Punter

Compliments of

K&M HOME BUILDERS

BUILDER OF BETTER HOMES

Custom or Project Building

Rosenberg, Texas

713 NO 2-4466

Brenham Wholesale Grocery Company

MISS PRAIRIE VIEW ATTENDANTS



MISSSES LYNN ATKINSON, POLLY ELMORE
AND HELEN ADAMS

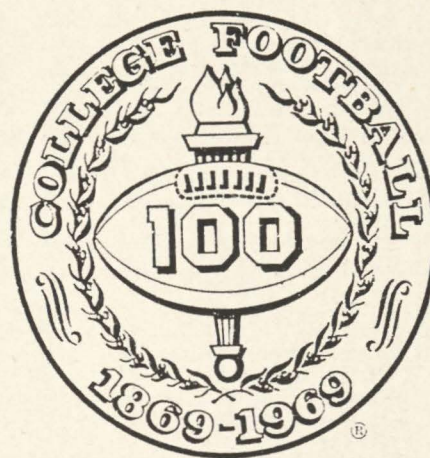

Emblem of the centennial year

Ward's Pharmacy

"Your Rexall Store"

WALLER COUNTY'S MOST PROGRESSIVE
AND MOST MODERN DRUG STORE

Telephone VA 6-2445 Hempstead, Texas

McWilliams Florist

Hempstead, Texas

Compliments of

Swift & Company

MEAT DIVISION

B. Schwarz & Son

97 Years of Courteous Service

COMPLETE DEPARTMENT STORE
and FURNITURE STORE

It's A Pleasure Doing Business With You

PRAIRIE VIEW A&M COLLEGE FOOTBALL ROSTER, 1969

| No. | Name | Pos. | Ht. | Wt. | Class | Hometown |
|-----|-------------------|------|-------|-----|-------|-----------------|
| 10 | Allen Merchant | QB | 6'2" | 205 | Soph. | Houston |
| 11 | Bivian Lee | DB | 6'2" | 200 | Jr. | Austin |
| 12 | Curtis Dockery | OB | 6'0" | 190 | Fr. | Houston |
| 13 | Paul Kearney | WR | 6'1" | 290 | Fr. | Wharton |
| 14 | Maurice McGowan | OB | 5'11" | 185 | Soph. | Dallas |
| 15 | Luther Hudson | DB | 5'1" | 190 | Soph. | Houston |
| 20 | Travis Hill | DB | 6'2" | 190 | Jr. | Houston |
| 23 | Henry Henderson | WR | 5'9" | 170 | Jr. | El Campo |
| 24 | Willie Limbrick | RB | 5'11" | 185 | Jr. | Houston |
| 25 | Jerry Jefferson | RB | 5'10" | 185 | Jr. | Houston |
| 30 | John Benton | RB | 6'2" | 220 | Sr. | Nacogdoches |
| 31 | Gentry Powell | RB | 6'2" | 215 | Fr. | Bartlett |
| 32 | Jessie Webb | RB | 6'2" | 210 | Fr. | New Orleans |
| 33 | William Lewis | RB | 5'11" | 190 | Fr. | New Orleans |
| 40 | Raymond Burgess | RB | 5'10" | 190 | Fr. | Houston |
| 41 | John Lewis | RB | 5'9" | 175 | Fr. | Bryan |
| 42 | James Bodley | DB | 6'0" | 190 | Sr. | Florida |
| 43 | Kenneth Johnson | RB | 5'10" | 175 | Fr. | Houston |
| 44 | James White | DB | 6'0" | 200 | Sr. | Florida |
| 51 | Thomas McCall | LB | 5'10" | 210 | Fr. | Fort Worth |
| 52 | Jerry Wallace | C | 6'2" | 220 | Soph. | Dallas |
| 53 | Isiah Dillingham | C | 6'5" | 260 | Fr. | Houston |
| 54 | James Bagby | LB | 5'3" | 230 | Sr. | Wichita Falls |
| 55 | Pheylon Curry | C | 5'10" | 250 | Jr. | Houston |
| 60 | Freddie Bennett | DE | 6'0" | 200 | Fr. | Houston |
| 61 | Larry Demerson | OG | 6'3" | 235 | Jr. | Marlin |
| 62 | Norman Beard | OG | 6'3" | 220 | Fr. | Galveston |
| 63 | Talmadge Sharpe | LB | 6'1" | 200 | Fr. | Houston |
| 64 | George Borner | LB | 6'4" | 200 | Fr. | Jasper |
| 65 | Sam Mitchell | OT | 6'1" | 235 | Soph. | Marlin |
| 66 | Johnny Jernigan | OG | 6'3" | 260 | Sr. | Odessa |
| 67 | Norman Williams | DT | 6'3" | 230 | Fr. | Montgomery |
| 68 | Charles Lyday | DE | 6'2" | 230 | Sr. | Wichita Falls |
| 69 | Gene Riley | DG | 5'10" | 240 | Fr. | Pearsall |
| 70 | Wendell John | OT | 6'3" | 230 | Fr. | Ft. Worth |
| 71 | Hubert Rocquemore | OT | 6'2" | 230 | Fr. | Houston |
| 72 | Marvin Davis | DT | 6'1" | 220 | Soph. | Galveston |
| 74 | Dewey Rogers | OT | 6'3" | 235 | Soph. | Nacogdoches |
| 75 | Jackie Harold | DG | 6'6" | 310 | Fr. | Houston |
| 76 | Ed Fisher | OT | 6'4" | 250 | Jr. | Galveston |
| 77 | Leslie Hudson | DT | 6'5" | 290 | Soph. | Houston |
| 78 | Luther Gentry | DG | 6'7" | 285 | Soph. | Dallas |
| 79 | Ollie Robinson | OT | 6'2" | 250 | Fr. | Houston |
| 80 | Louis Neal | TE | 6'6" | 220 | Fr. | San Francisco |
| 81 | James Wilson | WR | 6'1" | 190 | Fr. | Beaumont |
| 82 | Nathan Owens | TE | 6'2" | 220 | Fr. | Dallas |
| 83 | John Moore | WR | 6'4" | 200 | Fr. | Houston |
| 84 | Leroy Clark | WR | 5'11" | 180 | Fr. | College Station |
| 85 | Ted Mercer | LB | 6'3" | 215 | Soph. | Texarkana |
| 86 | Sammy Lee | TE | 6'4" | 235 | Soph. | Bay City |
| 87 | Claude Harvey | DE | 6'4" | 225 | Sr. | Willie |
| 88 | Charles Williams | WR | 6'4" | 215 | Sr. | Dallas |
| 89 | Jackie Hamilton | WR | 6'2" | 190 | Fr. | La Marque |

PRAIRIE VIEW PANTHERS PROBABLE STARTING LINEUP

| OFFENSE | | | | | | |
|---------|--------------------|--------------|-------|-----|-------|---------------|
| 83 | John Moore | Split End | 6'4" | 200 | Fr. | Houston |
| 65 | Sam Mitchell | Tackle | 6'1" | 235 | Soph. | Marlin |
| 66 | Johnny Jernigan | Guard | 6'3" | 260 | Sr. | Odessa |
| 52 | Jerry Wallace | Center | 6'2" | 220 | Soph. | Dallas |
| 61 | Larry Demerson | Guard | 6'3" | 235 | Jr. | Marlin |
| 76 | Edward Fisher | Tackle | 6'4" | 250 | Jr. | Galveston |
| 88 | Charles Williams | Tight End | 6'4" | 215 | Sr. | Dallas |
| 81 | James Wilson | Flanker | 6'0" | 190 | Fr. | Beaumont |
| 30 | John Benton | Fullback | 6'2" | 220 | Sr. | Nacogdoches |
| 25 | Jerry Jefferson | Running Back | 5'11" | 190 | Soph. | Houston |
| 10 | Allen Merchant | Quarterback | 6'2" | 205 | Soph. | Houston |
| DEFENSE | | | | | | |
| 87 | Claude Harvey | End | 6'4" | 225 | Sr. | Willis |
| 68 | Charles Lyday | End | 6'2" | 230 | Sr. | Wichita Falls |
| 72 | Marvin Davis | Tackle | 6'2" | 220 | Soph. | Galveston |
| 77 | Leslie Hudson | Tackle | 6'5" | 290 | Soph. | Houston |
| 78 | Luther Gentry | Guard | 6'7" | 285 | Soph. | Dallas |
| 54 | James Bagby | Linebacker | 6'3" | 230 | Sr. | Wichita Falls |
| 85 | Ted Mercer | Linebacker | 6'3" | 215 | Soph. | Texarkana |
| 11 | Bivian Lee (Capt.) | Def. Back | 6'2" | 200 | Jr. | Austin |
| 20 | Travis Hill | Def. Back | 6'2" | 190 | Jr. | Lufkin |
| 42 | James Bodley | Def. Back | 6'0" | 190 | Sr. | Florida |
| 15 | Luther Hudson | Def. Back | 6'2" | 190 | Soph. | Dallas |

COACHES: Alex Durley, Head; Joe Henry, Backs; John Tankersley, Def. Line;
Luther Booker, Off. Line; Wendell Neal, Def. Backs; Sam Lindsay, Scout;
Lonnie Thomas, Linebackers; E. V. Rettig, Specialist; John Harvey, Trainer

MARYLAND STATE COLLEGE FOOTBALL ROSTER — 1969

| No. | Name | Pos. | Ht. | Wt. | Age | Class | Hometown |
|-----|----------------------|------|-------|-----|-----|-------|--------------------|
| 41 | Acker, Lawrence | DHB | 6'3" | 200 | 20 | Sr. | Greenville, S. C. |
| 83 | Alston, Mack | TE | 6'3" | 225 | 20 | Sr. | Georgetown, S. C. |
| 86 | Anderson, Gregory | E | 6'4" | 205 | 18 | Fr. | Woodruff, S. C. |
| 21 | Baker, Walter | FB | 5'11" | 183 | 20 | Fr. | Holland, Va. |
| 51 | Barnes, Obie | C | 6'1" | 220 | 20 | Sr. | Baltimore, Md. |
| 61 | Beard, Michael | LB | 6'2" | 210 | 20 | Jr. | Tulsa, Okla. |
| 32 | Blann, William | HB | 5'10" | 178 | 19 | Fr. | Egg Harbor, N. J. |
| 10 | Boston, Jerome C. | QB | 6'1" | 175 | 17 | Fr. | Denton, Md. |
| 88 | Brown, Richard | E | 6'3" | 191 | 19 | Fr. | Smithfield, Va. |
| 13 | Carrington, Edmund | QB | 6' | 178 | 19 | Fr. | Pisgah, Md. |
| 20 | Cason, Rickey | OHB | 6' | 180 | 19 | Soph. | Detroit, Michigan |
| 76 | Chase, James | E-T | 6'3" | 233 | 19 | Soph. | Annapolis, Md. |
| 34 | Cropper, Wayne | DHB | 6'1" | 179 | 19 | Soph. | Wattsville, Va. |
| 60 | Dates, Ernest | G | 6' | 245 | 20 | Jr. | Tulsa, Okla. |
| 35 | Davis, Vincent | DHB | 6'2" | 200 | 19 | Jr. | Paulsboro, N. J. |
| 44 | Denson, Moses | OHB | 6'1" | 203 | 20 | Jr. | Bld. Hgts., Md. |
| 75 | Ford, Gerald | T | 6'6" | 295 | 20 | Jr. | Philadelphia, Pa. |
| 12 | Gatewood, Horace | QB | 6'4" | 195 | 20 | Fr. | Smithfield, Va. |
| 79 | Giddens, Anthony | T | 6'2" | 250 | 19 | Soph. | Salisbury, Md. |
| 74 | Gray, Ronald | G | 6'3" | 240 | 19 | Soph. | Detroit, Michigan |
| 64 | Harvey, Timothy | T | 6'3" | 253 | 18 | Fr. | Detroit, Michigan |
| 22 | Hay, Irwin | DHB | 5'11" | 160 | 20 | Jr. | Lanham, Md. |
| 62 | Hines, Edward | LB | 6'2" | 215 | 21 | Jr. | Detroit, Michigan |
| 66 | Hines, Kenneth | LB | 6'2" | 230 | 22 | Sr. | Detroit, Michigan |
| 81 | Hunter, Walter | E | 6'3" | 210 | 19 | Soph. | Richmond, Va. |
| 65 | Irons, Gerald | G | 6'3" | 220 | 20 | Sr. | Gary, Ind. |
| 42 | Jackson, George | FB | 5'10" | 220 | 20 | Sr. | Wildwood, N. J. |
| 71 | Laster, Arthur | T | 6'6" | 290 | 20 | Sr. | Gary, Ind. |
| 87 | Lord, Charles T. | E | 6'4" | 220 | 19 | Soph. | Easton, Md. |
| 19 | Miles, Barrington | HB | 6'2" | 170 | 20 | Jr. | Seat Pleasant, Md. |
| 36 | Minters, Charles | HB | 6'2" | 220 | 19 | Fr. | Mathews, Va. |
| 67 | Owens, Thomas | LB | 5'11" | 179 | 19 | Soph. | Baltimore, Md. |
| 80 | Palmer, Artis | E | 6' | 162 | 19 | Fr. | Elwood, N. J. |
| 85 | Pitts, Renard | E | 6'3" | 197 | 19 | Jr. | Detroit, Michigan |
| 43 | Reamon, Charles | DHB | 5'11" | 170 | 19 | Fr. | Newport News, Va. |
| 63 | Riddick, Reginald | G-T | 6'3" | 225 | 20 | Fr. | Newport News, Va. |
| 37 | Redding, Willis | B | 5'7" | 160 | 19 | Fr. | Wilmington, Del. |
| 33 | Robertson, Warner | K-OB | 5'11" | 195 | 21 | Soph. | Philadelphia, Pa. |
| 84 | Sanders, James | DHB | 6'1" | 190 | 19 | Soph. | Baltimore, Md. |
| 11 | Shropshire, Henry | QB | 6' | 190 | 19 | Jr. | Charlotte, N. C. |
| 30 | Simpson, Benn | RB | 5'11" | 167 | 19 | Soph. | Denton Md. |
| 70 | Spence, Conrad | T | 6'3" | 230 | 19 | Soph. | Dunn, N. C. |
| 40 | Steadman, Charles | DHB | 6'1" | 190 | 19 | Jr. | Chicago, Ill. |
| 31 | Stevenson, Thaddeus | FB | 6' | 210 | 21 | Sr. | Baltimore, Md. |
| 52 | Strong, James | LB | 6'1" | 220 | 20 | Jr. | Hanover, Md. |
| 50 | Wesley, Donald | C | 6'6" | 243 | 19 | Soph. | Detroit, Michigan |
| 87 | Whyse, Wayne | LB | 6'2" | 205 | 19 | Fr. | Wilmington, Del. |
| 73 | Wilkins, Richard | T | 6'3" | 230 | 19 | Soph. | Halifax, Va. |
| 77 | Williams, Joseph | T | 6'1" | 231 | 20 | Sr. | Cleveland, Ohio |
| 78 | Williams, Joe George | T | 6'2" | 245 | 20 | Sr. | Philadelphia, Pa. |
| 72 | Wright, Robert | T | 6'2" | 233 | 20 | Sr. | Cleveland, Ohio |

DIVISION OF UNIVERSITY OF MARYLAND

AT PRINCESS ANNE, MD. 21853

MARYLAND

STATE

COLLEGE

ESTABLISHED 1886

TYPE Co-educational-State Control

ACCREDITED MSA

PRESIDENT Dr. John T. Williams

ENROLLMENT 717

COACHING STAFF

Robert F. Taylor Head Coach

Clifton Anderson, Harold Gray Line Coaches

Willie Smith Defensive Coach

Joe Robinson Offensive Coach

Bill Brown Manager

Wayne Jerald Statistician

QUARTERBACKS —

EDMOND CARINGTON
6', 168 lbs.
Indian Head, Md.

CHARLES BOSTON
6' 1", 170 lbs.
Denton, Md.

HENRY SHROPSHIRE
6', 190 lbs.
Charlotte, N. C.

HORACE GATEWOOD
6' 4", 145 lbs.
Smithfield, Va.

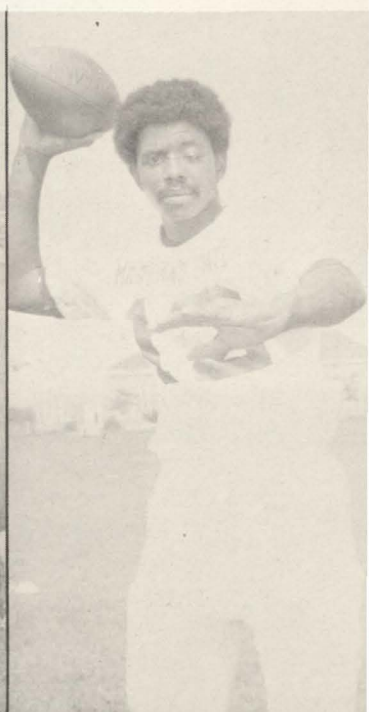
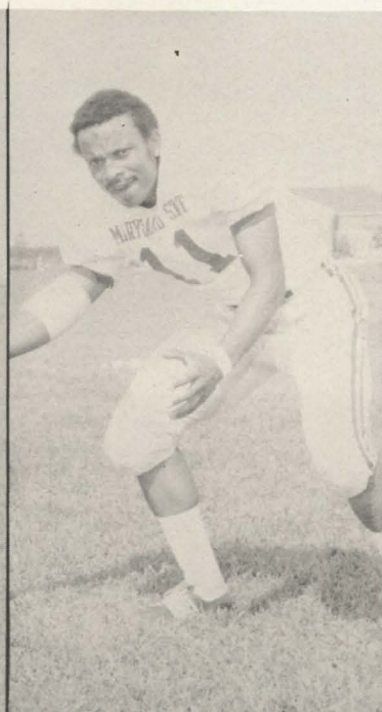
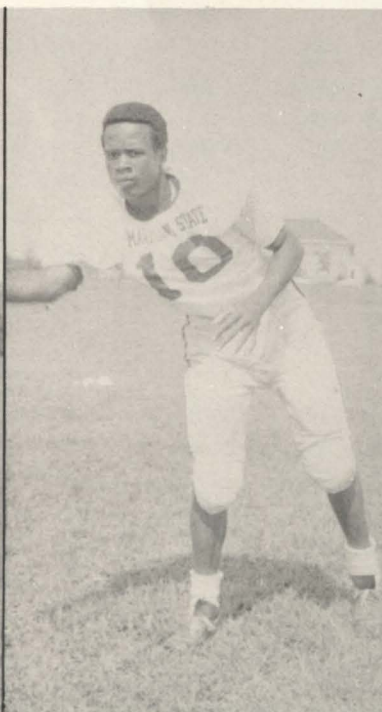
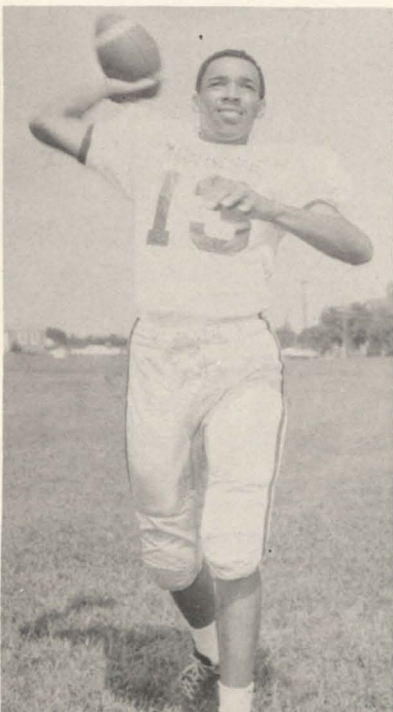

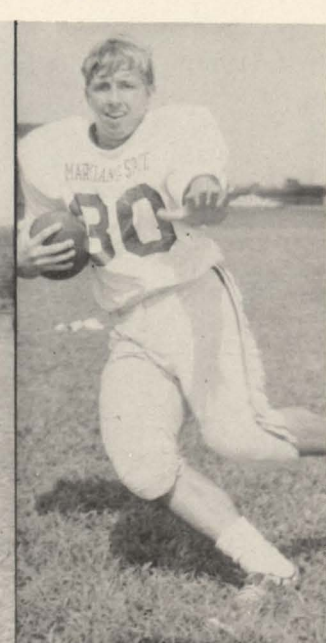

THADDEUS STEVENSON
6', 210 lbs.
Baltimore, Md.

RICKY CASON
5' 10", 180 lbs.
Detroit, Mich.

GEORGE JACKSON
5' 10", 240 lbs.
Wildwood, N. J.

MOSES DENSON
6' 1", 207 lbs.
Akron, Ohio

BENN SIMPSON
5' 7", 170 lbs.
Ridgely, Md.

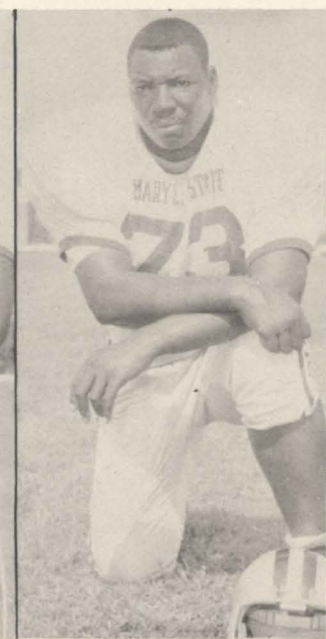
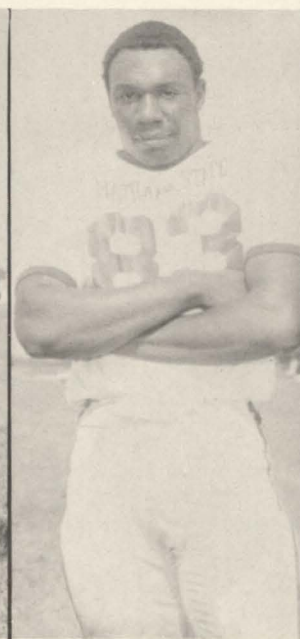
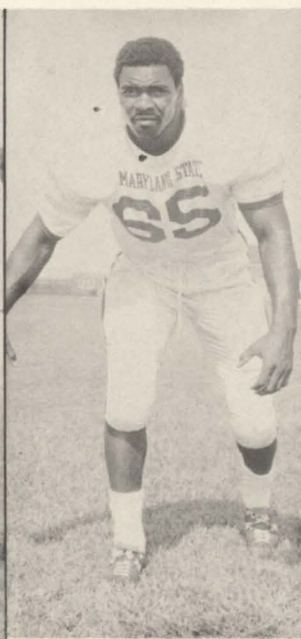

OTIS WRIGHT
6' 1", 245 lbs.
Cleveland, Ohio

DONALD WESLEY
6' 5 $\frac{1}{4}$ ", 240 lbs.
Detroit, Mich.

GERALD IRONS
6' 3 $\frac{1}{2}$ ", 230 lbs.
Gary, Ind.

MACK ALSTON
6' 3", 230 lbs.
Georgetown, S. C.

RICHARD WILKINS
6' 3", 207 lbs.
South Boston, Va.

Service Novelty Co. and Record Palace

**COIN OPERATED MACHINES
ON A COMMISSION BASIS**

302 South St. Charles P. O. Box 500
Brenham, Texas 77833

Citizens State Bank

MEMBER F. D. I. C.

Hempstead, Texas

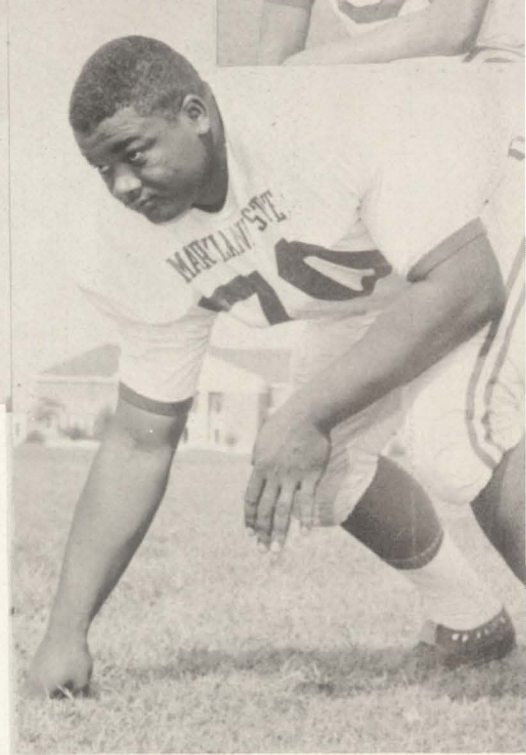
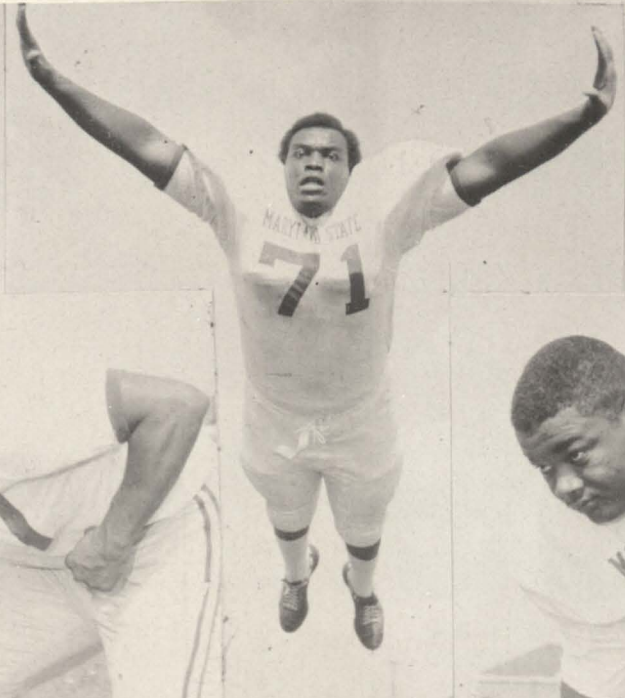

RENARD PITTS
6' 3", 203 lbs.
Detroit, Mich.

ARTHUR LASTER
6' 6", 290 lbs.
Gary, Ind.

JOSEPH WILLIAMS
6', 240 lbs.
Cleveland, Ohio

CONRAD SPENCE
6' 4", 259 lbs.
Dunn, N. C.

WALTER HUNTER
6' 3", 197 lbs.
Richmond, Va.

MARYLAND STATE

PROCEDURE SIGNALS

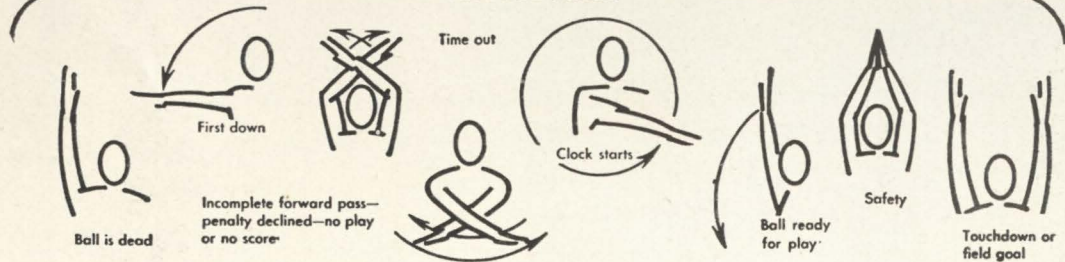

Lawson's Service Station

YOUR ENCO STATION AT PRAIRIE VIEW

Quality Products — Courteous Service

S & N Super Market

RCA, WHIRLPOOL and WESTINGHOUSE

Sales and Service

WALLER, TEXAS

NAIA Football Teams Prepare for Second Century of Competition

by A. O. DUER, NAIA Executive Secretary

During most of the period covering the first hundred years of college football, there was little or no distinction between "large" or "small" football playing schools. Schools like Notre Dame, Centre, Carlisle, Sewanee, Coe, Knox and Fordham were the class of any football Saturday afternoon against any team in the country.

However, with the explosion of college enrollment following World War II and the advent of television, it became more and more apparent that two levels of collegiate football were emerging. A relative handful of universities saw their enrollments reach ten, twenty, and even thirty thousand students and their athletic programs grew likewise.

In the face of sophisticated methods of recruiting, massive financial outlays and the competition of televised games every Saturday afternoon, the football programs at many colleges and universities faced extinction. Although many schools were forced to drop football altogether, most of the nation's colleges worked only harder to develop their programs within a sound financial and educational context.

The NAIA met this crisis when football was added to its program in 1956 with the first NAIA National Collegiate Football Championship. Now it is in its fourteenth year, this program remains as the only national football championship in existence for college today.

Once again in 1969, the hundredth anniversary of college football, 289 of the NAIA's 535 member institutions who play football will begin the season with a chance at becoming the nation's intercollegiate football champions. The NAIA's method of selection insures each of these schools an opportunity to become one of the four teams selected for the post-season NAIA Champion Bowl playoffs.

Each week a panel of 16 officers and area chairmen of the NAIA Football Coaches' Association rate the NAIA football teams. Following the final week of regular season play, the top rated team from each of the four evenly-divided geographical areas — Northwest, Southwest, Southeast, and Northeast — are selected for the Champion Bowl Semi-Finals. One team from each area is selected if that area has a team in the Top Six in the NAIA ratings. Otherwise, a second team from the same area is selected.

These four teams then meet in the Champion Bowl Semi-Finals on Thanksgiving week-end with the winners battling for the Champion Bowl crown and the National Championship two weeks later. All three games are played at the sites of one of the competing schools.

Prior to the Champion Bowl being played at the site of one of the competing schools, the game was played in Little Rock, Arkansas; St. Petersburg, Florida; Sacramento, California; Augusta, Georgia, and Tulsa, Oklahoma. During the past 13 years, 33 NAIA schools have had an opportunity to participate in this unique post-season program.

The excellence of ability and the closeness of competition in these championship matches has been amazing. In the 13 previous Champion Bowl contests, the difference in scores has been only slightly more than a touchdown per game. Two of the games have ended in ties and two more were decided by a single point. No school has ever been able to repeat as champion and only two colleges — St. John's (Minn.) and Pittsburg State (Kan.) — have been able to win more than one title.

Although many of the players that participate in the NAIA football program have not become household words in college due to a lack of publicity campaigns and national television exposure, the large number of these athletes who make their marks in the professional ranks is ample proof of the quality of the programs at their schools. In 1968 for example, there were 160 former NAIA football players on the active rosters of the National and American football leagues. In fact, the 1967 AFL Champion Oakland Raiders counted 14 former NAIA players on their active 40-man roster.

So as college football celebrates its first hundred years and recalls the glories of its past Saturdays and former heroes, all colleges, both large and small, stand on the threshold of another hundred years of giving the nation's youth an opportunity of playing one of the greatest games ever devised by man for preparing one's self for the game of life.

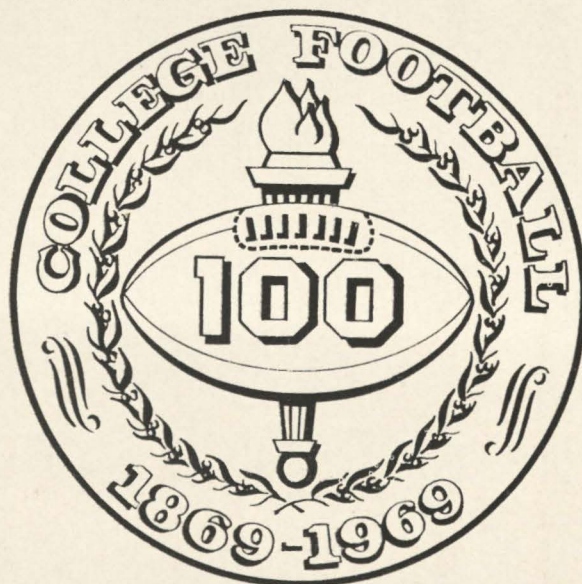

"An American Tradition for 100 Years"

THE NAVY COMES TO PRAIRIE VIEW



YOUNG MEN

If you are: Healthy, have a good high school record, desire a college education and are interested in world travel, adventure and self improvement:

The new Prairie View A&M College NROTC Unit offers you the following:

1. The chance to study for a naval commission at the same time you study in your selected degree programs.
2. The opportunity to participate in summer cruises on ships and naval bases all over the world.
3. The honor and prestige of being an officer in the United States Navy or Marine Corps.
4. The chance to obtain without cost a private airplane pilot's license while still in college if you so desire.
5. Leadership training and experience which puts you in high demand with employers.
6. NROTC textbooks and uniforms free.
7. \$50.00 per month during the last two years as an NROTC student.
8. Upon graduation enjoy a high professional salary, with the chance for rapid promotion and advancement.

Naval R. O. T. C. is an opportunity too good to pass up. To learn more about it write to:

Commanding Officer
Naval R. O. T. C. Unit
Prairie View A&M College
Prairie View, Texas 77445

or visit our NROTC office, 3rd floor, Spence Hall, Prairie View A&M campus.

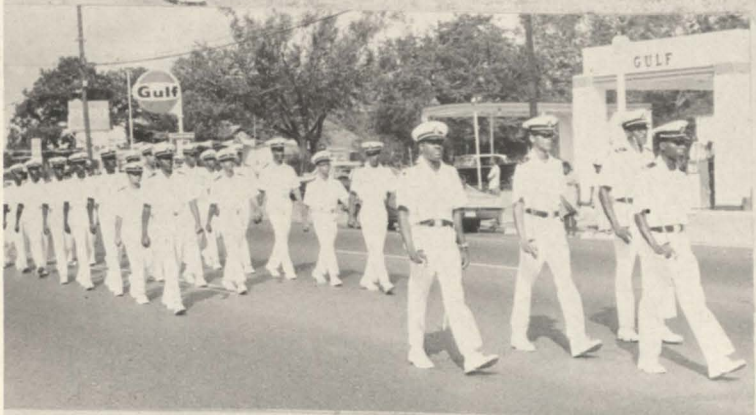
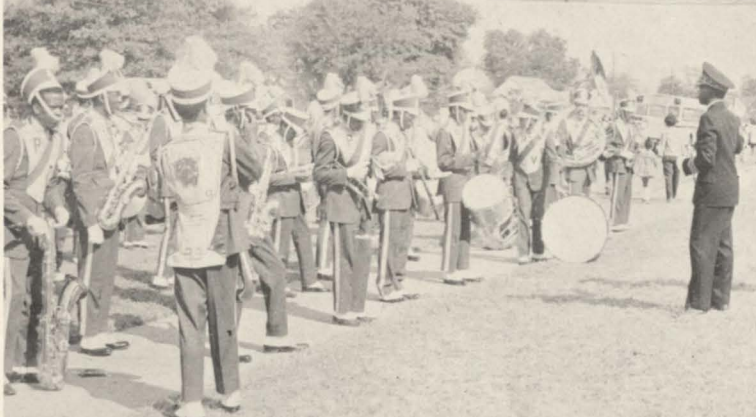

STUDENT LEADERS AT PRAIRIE VIEW



THE PRESIDENT AND 1969-'70 STUDENT LEADERS

PRAIRIE VIEW A&M CAMPUS



College football at its best.

The thunder of blitzing linemen. The roar of the crowd. And the perfect play for the touchdown. That's just a part of exciting college football!

Another part is getting to and from the game. And the best way to do just that is with a tankful of Enco Extra. Try it at the Enco sign. Where you'll also find clean rest rooms and the best in service.

HUMBLE

Oil & Refining Company

Where you get all the extras.



Homecoming Activities

FRIDAY, NOVEMBER 7

- 7:00 p.m.—Bonfire-Pep Rally Front of Field House
 10:00 p.m.—Pigskin Revue, Martha Reeves and the Van Dellias ..Field House
 Admission: \$2.50

SATURDAY, NOVEMBER 8

- 1:00 a.m.—Alumni Breakfast Dance, John Roberts and The Hurricanes
 Ballroom Student Center Admission: \$2.00
 8:00 a.m.—Alumni Class Reunion Breakfast Ballroom
 10:00 a.m.—Coffee and Coke Fellowship Alumni House
 11:00 a.m.—Parade through City around Prairie View
 1:00 p.m.—Pre-Game Activities Blackshear Field
 2:00 p.m.—Football Game (PV vs. Maryland State) Blackshear Field
 Admission: \$3.50
 Students-Alumni Reception Following Game until 6:30 p.m., Ballroom,
 Student Center, No charge for admission
 9:00 p.m.—Student Dance Old Gym
 No charge for admission

SUNDAY, NOVEMBER 9

- 11:00 a.m.—Chapel Services Ballroom
 7:30 p.m.—Vesper Services Field House
 Fine Arts Presentation, Language Department "Mixed Bag"
 No charge for admission