

Prairie View A&M University

Digital Commons @PVAMU

Football Programs

Athletics

9-27-1975

Sep 27, 1975, Prairie View A&M vs Southern University Jaguars

Prairie View A&M University

Follow this and additional works at: <https://digitalcommons.pvamu.edu/football-programs>

Recommended Citation

Prairie View A&M University. (1975). Sep 27, 1975, Prairie View A&M vs Southern University Jaguars. Retrieved from <https://digitalcommons.pvamu.edu/football-programs/68>

This Book is brought to you for free and open access by the Athletics at Digital Commons @PVAMU. It has been accepted for inclusion in Football Programs by an authorized administrator of Digital Commons @PVAMU. For more information, please contact hvkoshy@pvamu.edu.



—VS—

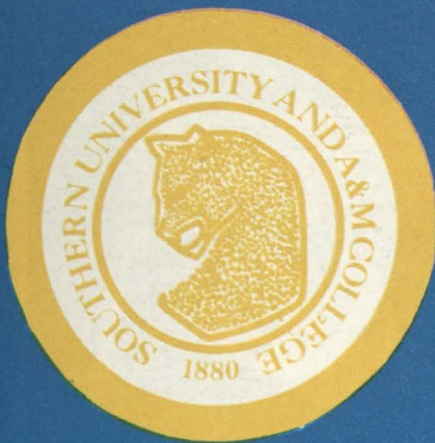

SOUTHERN UNIVERSITY JAGUARS

Saturday, September 27, 1975

**RICE
STADIUM**



**HOUSTON,
TEXAS**



Brown & Root, Inc.

And Associated Companies / Serving Progress the World Over
P. O. Box 3, Houston, Texas 77001 / A HALLIBURTON Company
An Equal Opportunity Employer

**Tackle
some
Gusto.**

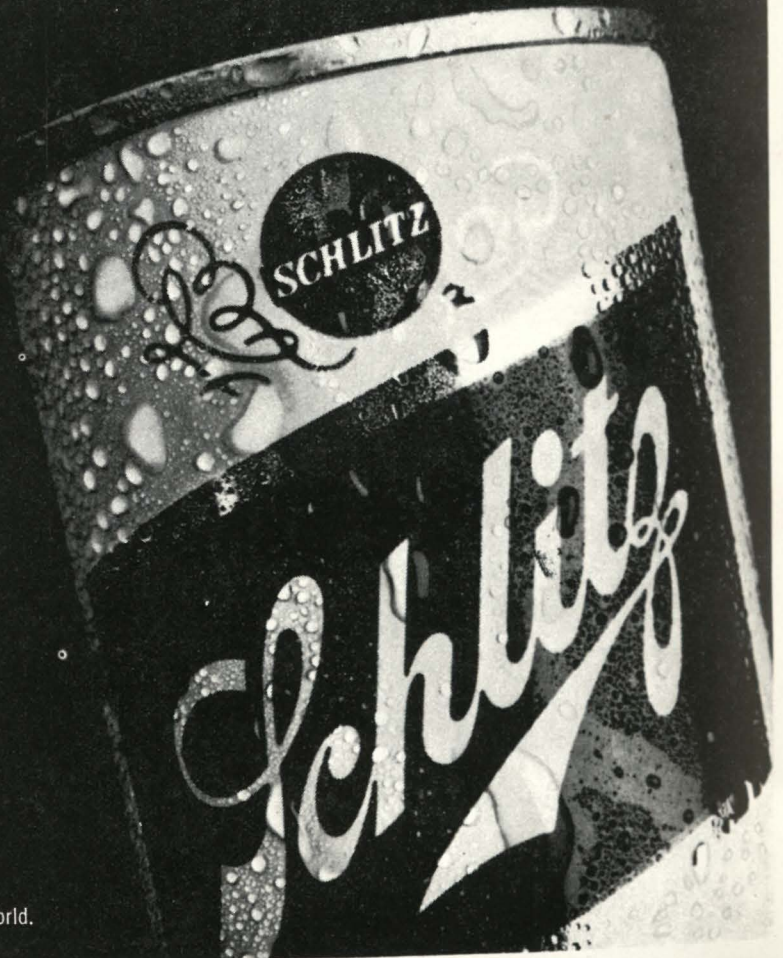

Official Program

PRAIRIE VIEW A&M UNIVERSITY

PANTHERS

vs.

SOUTHERN UNIVERSITY

JAGUARS

7:30 p.m.

SATURDAY, SEPTEMBER 27, 1975

Rice Stadium — Houston

A SOUTHWESTERN
ATHLETIC CONFERENCE
CONTEST

PVA&M FOOTBALL MAGAZINE

C. A. Woods, *Publications Director*

NATIONAL ADVERTISING:

Spencer Marketing Services, New York, N. Y.

Printing: THE SEALY NEWS, SEALY, TEXAS

Football scores high with our Tiger.

EXXON

Exxon Company U.S.A.

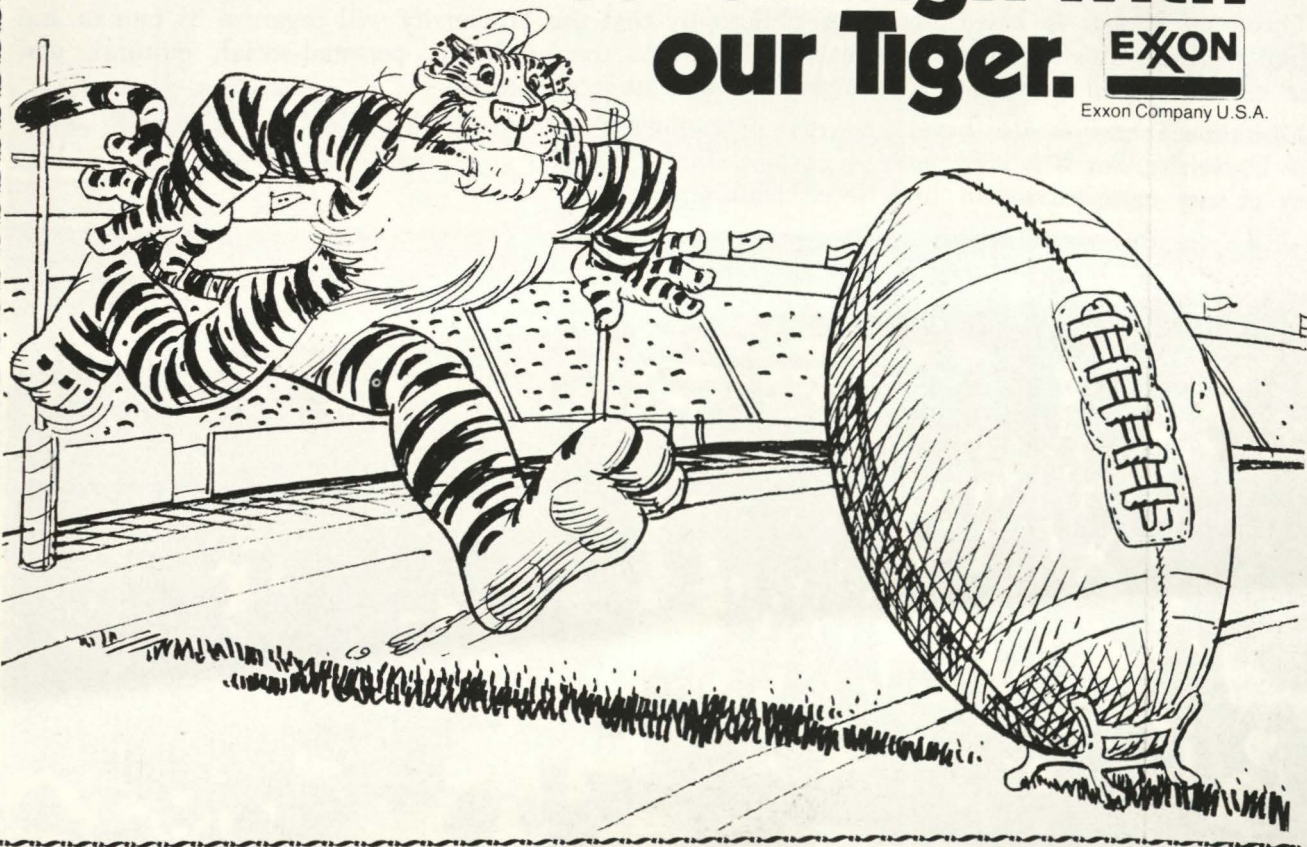

PRAIRIE VIEW A&M

Prairie View A. and M. University is a senior, state-supported university offering the bachelor's and master's degrees. The institution is organized for instruction into seven major colleges as follows:

- The College of Agriculture
- The College of Arts and Sciences
- The College of Engineering
- The College of Home Economics
- The College of Industrial Education and Technology
- The College of Nursing
- The Graduate School

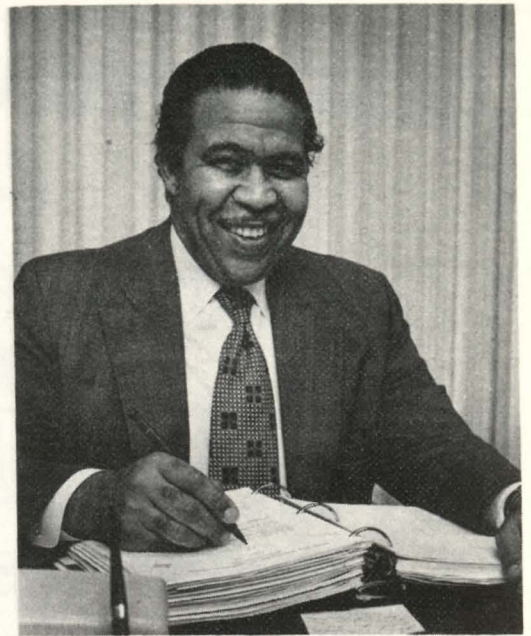

DR. ALVIN I. THOMAS
President

PROJECT: *SUCCESS*

Operation Success is based on the philosophy that each student admitted to Prairie View A&M University has the potential to succeed.

The complete education and experiences of the student at Prairie View A&M University are designed and implemented to help them keep the status to which they were born, namely: **THEY WERE BORN TO WIN!!! THEY WERE BORN TO SUCCEED!!!**

The University recognizes that many students, who are admitted, may have academic, social, cultural, vocational, economic, or personal handicaps.

There are no students admitted, however, with handicaps which cannot be corrected so that the student can achieve success. The students do have the potential to succeed.

Operation Success is based upon the philosophy that the University will organize its human and material resources into such systems that will maximize the academic, personal-social, cultural, and career awareness and vocational attainment of each student enrolled.

Operation Success is also based upon the philosophy that it is important for the student to enroll at the University, but *it is even more important that he or she graduates from the University with a variety of new experiences and high level achievements.*



PRAIRIE VIEW A&M

ATHLETIC ADMINISTRATION



DR. MARION HENRY
*Chairman, Athletic Council,
Acting Director of Athletics*



COACH HOOVER WRIGHT
*Head Football Coach
Associate Director of Athletics*

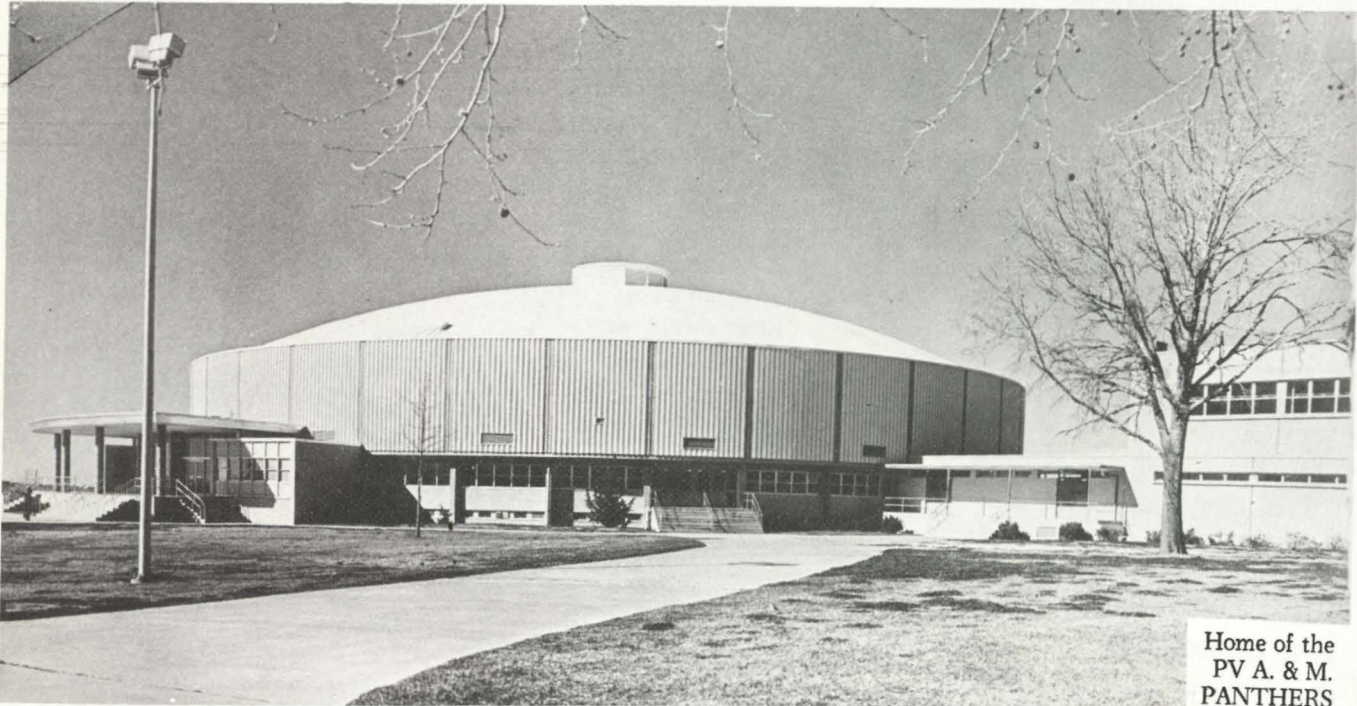

Home of the
PV A. & M.
PANTHERS

BEST WISHES
to
Prairie View A. & M. University

TEXAS STATE OPTICAL

Offices Throughout Texas

PANTHER COACHES



HOOVER WRIGHT Head
Football Coach
JOHN TANKERSLEY Linebacker
and Kicking Specialists
ROBERT KINNEY Defensive Line
and Offensive End
J. C. WILLIAMS Defensive Secondary
CLIFTON GILLIARD Offensive
Backfield
CORNELIOUS COOPER Offensive
Line and Defensive Line
JESSIE HURST Scout and
Equipment Manager
ALTON THACKER Athletic Trainer

Kneeling left to right: Jessie Hurst, Hoover Wright, head, and Clifford Gilliard.

Back row standing left to right: J. C. Williams, Cornelius Cooper, Robert Kinney and John Tankersley.

PANTHER ATHLETIC STAFF

LEON ENGLISH Athletic Business Manager
ALTON THACKER Head Trainer
JOE BOOKER Sports Information
CARL STRAYHORN Statistician
E. R. OWENS, M.D. Team Physician



ENGLISH



BOOKER



OWENS



HURST

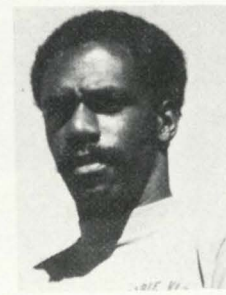

THACKER



STRAYHORN

WARD'S PHARMACY

"Your Rexall Store"

WALLER COUNTY'S MOST PROGRESSIVE
AND MOST MODERN DRUG STORE

Telephone VA 6-2445 Hempstead, Texas

CITIZENS STATE BANK

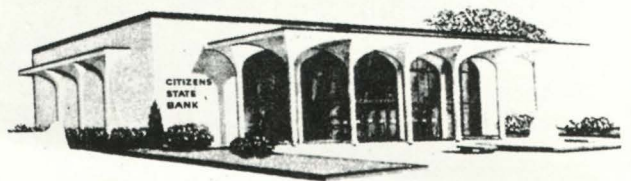

MEMBER F. D. I. C.

P. O. Box 575

Phone 826-2431

HEMPSTEAD, TEXAS

PANTHER CAPTAINS

Kneeling, left to right:

CARL GUDE
SAM MAXIE

Standing:

LONNIE WRIGHT
JOHN HUNT



1975 PANTHER FOOTBALL SQUAD

FAMOUS

K. C. STEAK HOUSE

BEST IN STEAKS, SEA FOOD, CHICKEN

Highway 290

Hempstead

Open 5:30 a.m.-10 p.m.

Phone 826-2464

**COTNER
INSURANCE AGENCY**

and

WALLER COUNTY TITLES

Mrs. M. Cotner Garrett Lord

826-2414

Hempstead, Texas

PANTHERS

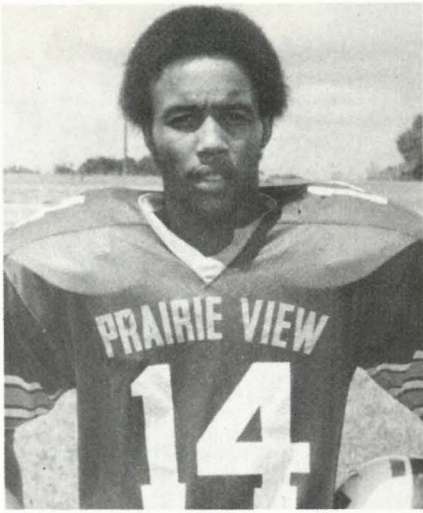

SAM MAXIE
Panther Quarterback

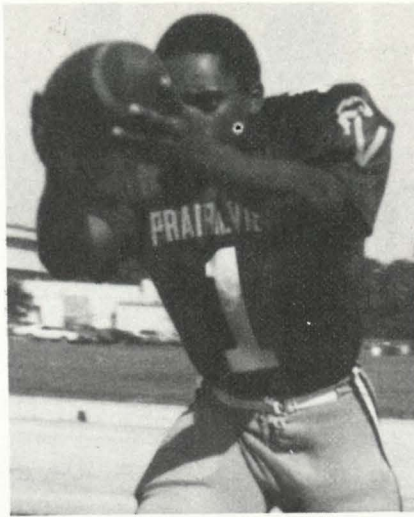

EDDIE RILEY
Kicker

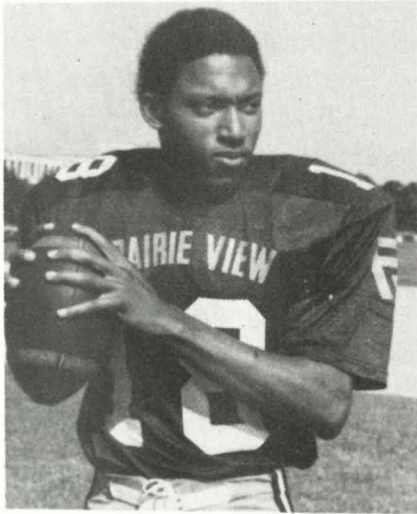

FRANK REYNOLDS
Quarterback



HALVING YOUNG
DB



RONALD THOMPSON



Army ROTC at Prairie View



*The more you look at it,
the better it looks*

The opportunity is for real...and so are we.

NAVY

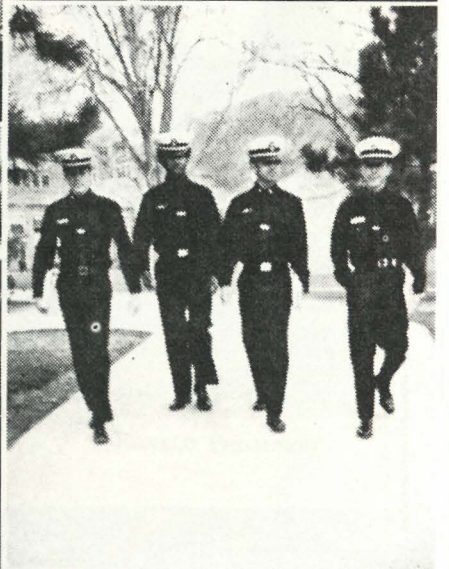
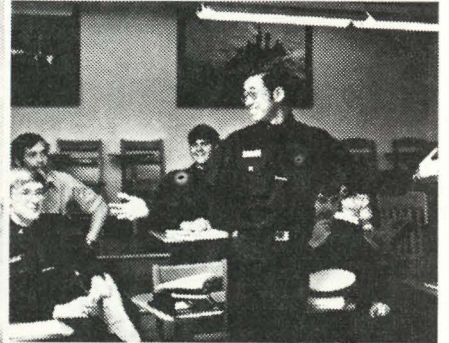
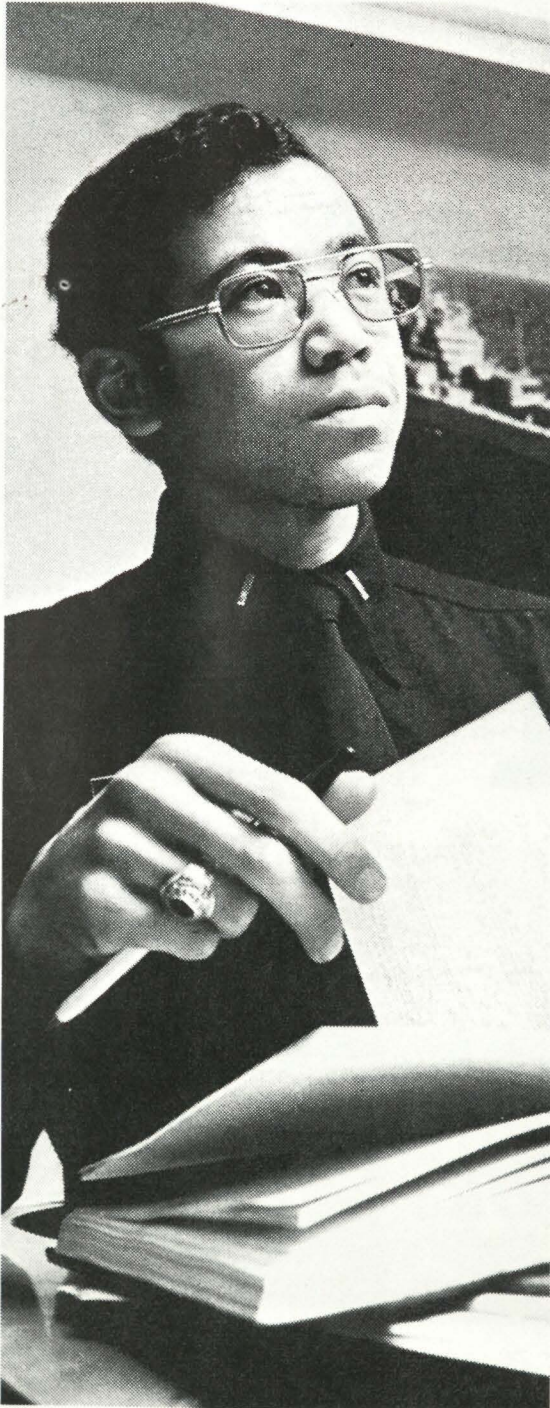

**THE
SPIRIT
OF '75
IS FOR
REAL
NAVY**

For further information please write:

N312

CAPTAIN H. C. Atwood, Jr. U.S. Navy
NAVY OPPORTUNITY INFORMATION CENTER
P.O. Box 2000, Pelham Manor, New York 10803

Please send me the information that I have checked below:

- OLP (Operation Leadership Program) (ØK)
- NROTC (Navy Reserve Officer Training Corps) (ØT)

Name _____
please print

Address _____

City _____ State _____ Zip _____

Telephone _____ Date of Birth _____
area code number mo./da./yr.

College _____ Major _____ Year 1 2 3 4
circle one

1975 PRAIRIE VIEW A&M FOOTBALL STATISTICS

SEASON: 0-2

SWAC: 0-1

TOTAL FIRST DOWNS	PVU	OPP
Rushing	15	23
Passing	9	13
Penalty	3	4
TOTAL OFFENSE		
Total Plays	136	141
Total Yards	474	780
Avg. Per Game	237.0	390.0
Touchdowns	5	13
Third-Down Efficiency	4-14	9-15
RUSHING PLAYS		
Total Plays	94	99
Net Yards Gained	301	426
Avg. Per Game	150.1	213
Avg. Per Play	3.2	4.3
Touchdowns	5	8
PASSES ATTEMPTED	42	42
Completions	17	23
Yards	173	354
Had Intercepted	5	2
Percentage	40.4	54.7
Avg. Per Game	87.0	177.0
Touchdowns	0	5
YDS. INTERCEPTION RET.	0	21
NO. OF PUNTS	13	7
Yards	38.7	244
Avg. Per Punt	30.0	35.0
Blocked	2	0
KICKOFFS/YARDS RETURNED	12/184	7/112
PUNT RETURNS/YARDS	3/9	1/-9
PENALTIES/YARDS	17/163	23/210
FUMBLES/LOST	1/10	10/5
TOTAL POINTS	32	91
Touchdowns	5	13
PAT	2	10
Kicking	2	7
Passing	0	2
Rushing	0	0
Field Goals	0	0
Safeties	0	1
SCORE BY QUARTERS	1 2 3 4	3 4
PVU	0 7 19 6	
OPP	33 28 7 23	

RESULTS AND ATTENDANCE						
ETSU 42, PV 19						12,500
JSU 49, PV 13						8,000
SCORING	TD	FG	PAT	R/P	S	TP
Maxie	2	0	0	0	0	12
Bohannon	2	0	0	0	0	12
Wingate	1	0	0	0	0	6
C. Weatherspoon	0	0	2-2	0	0	2
Totals	5	0	2-2	0	0	32
PUNTING	No.	Yards	Avg.	Blk.		
Riley	10	287	28.7	2		
Jackson	3	100	33.1	0		

TOTAL OFFENSE	G	PL	Rush	Pass	Yd.		
T. Weatherspoon	2	29	61	48	109		
D. Bohannon	2	29	111	0	111		
TOTAL PASSING	G	PA	PC	Yds	PI	Avg.	LG
Maxie	2	17	6	39	2	20.0	10
Wingate	2	17	6	65	2	33.0	23
Reynolds	1	1	0	0	1	0	0
Riley	1	1	1	41	0	41.0	41
Warfield	1	7	4	28	0	7.0	17
Totals	2	43	17	173	5	10.3	41
RUSHING	G	C	Yds.	Av.	GA	LG	TD
Bohannon	2	29	111	3.5	56.0	10	2
T. Weatherspoon	2	19	61	3.5	30.1	14	0
Wingate	2	11	32	2.9	16.0	13	1
Maxie	2	19	29	1.7	15.0	14	2
Bolden	2	2	6	3.0	3.0	5	0
Smith	1	2	5	2.5	5.0	3	0
Sweet	2	1	1	0	0	0	0
C. Weatherspoon	1	1	-1	0	0	0	0
Whiteside	1	2	7	3.1	7.0	5	0
Lewis	1	4	9	2.1	9.0	5	0
Riley	2	3	-45	0	0	0	0
Warfield	1	1	-10	0	0	0	0
Totals	2	94	301	3.5	150.1	14	5
RECEIVING	G	No.	Yds.	Avg.	LP	TD	
Burke	2	6	91	15.1	23	0	
T. Weatherspoon	2	4	48	12.0	41	0	
Gay	2	2	11	5.1	8	0	
Sweet	2	1	1	2.0	2	0	
Bolden	2	1	1	1.0	1	0	
Bohannon	2	1	-2	-2	0	0	
Mitchell	1	1	12	12.0	12	0	
Whiteside	1	1	10	10.0	10	0	
Totals	2	17	173	10.3	41	0	
KICKOFF RETURN	Att.	Yds.	Avg.	LG	TD		
Lee	1	43	43.0	43	0		
C. Weatherspoon	1	20	20.0	20	0		
T. Weatherspoon	4	61	20.1	21	0		
J. Sweet	1	22	22.0	22	0		
Totals	12	184	17.0	43	0		
PUNT RETURNS	Att.	Yds.	Avg.	LG	TD		
Gude	1	1	1.0	1	0		
C. Weatherspoon	1	4	4.0	4	0		
Young	1	4	4.0	4	0		
Totals	3	9	3.0	4	0		

DEFENSIVE STATISTICS					
INTERCEPTIONS	No.	Yds.	Avg.	LG	T
Gude	1	1	1.0	1	0
Thomas	1	0	0	0	0
TOTALS					
TACKLES	Int	Asst	Total	Qb.	Sacks
R. Bennett	8	4	12	2	2
H. Young	7	4	11	0	0
C. Melcher	8	2	10	1	1
W. Williams	6	1	7	0	0
K. Hill	5	2	7	0	0

1975 Prairie View A&M University Football Schedule

Date	Opponent	Site	Time
Sept. 13	East Texas State	Dallas (Cotton Bowl)	8:00 p.m.
Sept. 20	Jackson State*	Prairie View	1:30 p.m.
Sept. 27	Southern*	Houston (Rice Stadium)	7:30 p.m.
Oct. 4	Grambling*	Dallas (Cotton Bowl)	8:00 p.m.
Oct. 18	Texas Lutheran	Seguin	7:30 p.m.
Oct. 25	Bishop*	Dallas (Cobb Stadium)	7:30 p.m.
Nov. 1	MVSU (Homecoming)	Prairie View	1:30 p.m.
Nov. 8	Univ. Arkansas-Pine Bluff	Pine Bluff, Ark.	2:00 p.m.
Nov. 15	Alcorn*	Lorman, Miss.	1:30 p.m.
Nov. 26	TSU**	Houston (Astrodome)	7:30 p.m.

* Conference Game

** PV Home team at neutral site

DON'T MISS
PV
HOMECOMING
PV vs. Miss. Valley
NOV. 1, 1975



Gregory Austin - OG
 Kenneth Austin - DT
 Charles Baily - OT
 Willie Barnes - DB
 David Bohannon - FB
 Steve Breed - OT

Earnest Burke - TE
 Willie Byrd - DB
 James Cole - OT
 Tommy Coleman - DE
 James Cowan - DE
 Darold Cuba - CB

Sonny Elliott - DT
 Clarence Farmer - DB
 Wayland Gay - SE
 Carl Gude - DB
 Kenneth Hill - DB
 Jesse Horace - LB

John Hunt - OT
 Charlie Jackson - LB
 Kenneth King - DT
 Terry Knighton - OT
 Lewis Lincoln - OG
 Monte Lee - TE

PV PANTHERS



Lonnie Lewis - TE
 Sam Maxie - QB
 Steve O'Gilbert - RB
 Sam Reynolds - QB
 Harold Richardson - OG
 Dale Sammon - DE

Clifford Shaw - LB
 Tarrant Simmons - SE
 Roy Stevenson - OC
 Jim Sweet - RB
 Ronald Thomas - LB
 Travis Weatherspoon - RB

George Whiteside - R
 Edward Williams - DT
 Walter Williams - D
 Halving Young - DB

Tonight's Game:

THE DOUBLE BUMP

By JOE BOOKER, PVU Sports Publicity Director

At 7:30 p.m. tonight, the Prairie View Panthers and the Southern Jaguars will square off for another one of those leather-popping old fashion SWAC football grudges.

The Panther-Jaguar feud isn't new. It has been going on for some time — In fact Amos and Andy was on the radio. — Old timers like to recall the first scuffle between the two in 1930. The Panthers won 13-0 and the feud has been going on ever since. The Panthers enjoy a one-game edge. PVU has won 20, lost 19, and tied 3.

The longest winning streak is 5 games, which is enjoyed by both schools. Southern with the late A. W. Mumford at the helm won five straight from 1945-50. The Panthers came back and equaled the mark under the legendary Billy Nicks from 1952-56. Nicks had such greats as Charlie Brackins (quarterback), the late Charlie Wright (end) and John Payton (halfback), during the 1952-1955 era. The Panthers came back and won 3 straight from 1962-64, with the likes of Otis Taylor, Ken Houston, etc.

The year 1975 has arrived and the Panthers have an experienced team. The entire backfield returns. Sam Maxie, is a veteran at quarterback. The offensive line is set with Greg Austin, Jim Cole, Charles Baity, Terry Knighton, etc.

The Panthers have a veteran defensive unit. Only one starter is gone from last year.

The Jaguars boast experience, also. There are 37 lettermen returning including 11 defensive starters.

So, old grads — Southern and Prairie View — await impatiently for the square off. Although, Amos and Andy, have long vanished from the radio, the PVU-SU feud lingers on.

FULLBACK DAVID BOHANNON

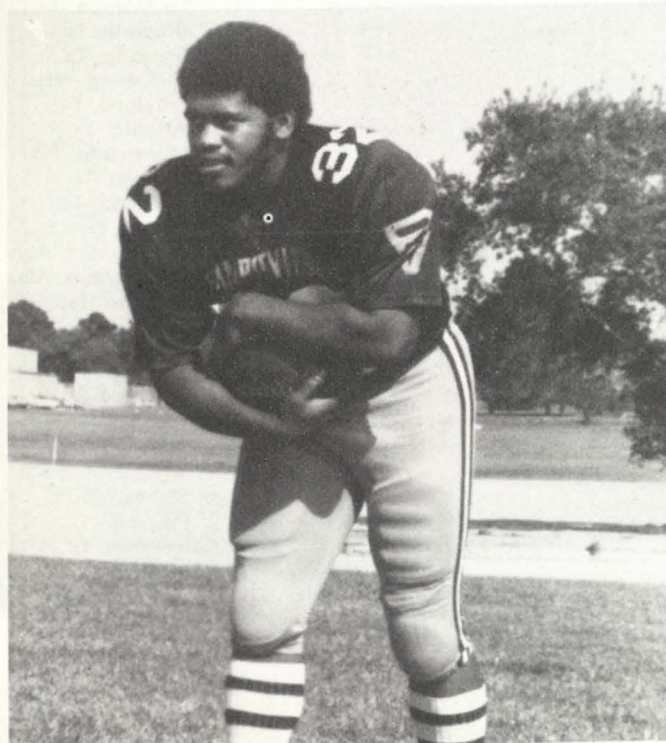

KERRVILLE BUS COMPANY, INC.

"Friendly Service"

CHARTER SERVICE ANYWHERE

Houston Representative:

Phone 225-5606

24-HOUR SELF SERVICE

at

HEMPSTEAD WASHATERIA

Top Loading Speed Queen and Philco-Bendix
Machines

Across from City Hall — Hempstead, Texas

VA 6-8159

Your Patronage Appreciated

SANDERS

FABRIC CARE SERVICE

YOUR PROFESSIONAL LAUNDERER
AND DRY CLEANERS

826-2406
Hempstead

372-3623
Waller

STRICKLAND'S VARIETY STORE

Telephone 826-2131

1132 Austin

Hempstead, Texas

Yiany's Pizza

SPAGHETTI — PO BOY
FRIED CHICKEN

Dine In or Carry Out

A Size to Fit Every Appetite
Fun for The Entire Family

FRESHLY PREPARED TO ORDER

PHONE: 826-3491 HEMPSTEAD, TEXAS

1975 PRAIRIE VIEW A&M FOOTBALL ROSTER

No.	Name	Pos.	Class	Height	Weight	Hometown
1	Riley, Eddie	Kicker	Jr.	5'5"	165	Houston, Texas
2	Sweet, Jimmy	Slot B.	Jr.	5'9"	175	Vicksburg, Miss.
3	Lee, Montie	Slot B.	Soph.	6'0"	175	Matagorda, Tx.
10	Skipper, Thomas	Q.B.	Soph.	5'11"	150	Houston, Tx.
11	Brantley, Lenard	Slot B.	Soph.	5'8"	175	Houston, Tx.
12	Maxie, Samuel	Q.B.	Jr.	6'1"	178	Atlanta, Tx.
14	Wingate, Daryl	Q.B.	Fr.	5'11 1/2"	150	Beaumont, Tx.
15	Warfield, Richard	O.B.	Fr.	6'3"	180	Crockett, Tx.
18	Reynolds, Williams	O.B.	Soph.	5'11"	182	Gelean, Tx.
19	Breed, Steve	O.T.	Jr.	5'10"	178	Kirbyville, Tx.
20	Brinson, Micheal	C.B.	Fr.	6'1"	185	Monticello, Fla.
21	Hill, Kenneth	C.B.	Soph.	6'2 1/2"	195	Lufkin, Tx.
22	Cuba, Daryl	C.B.	Soph.	6'0"	159	Big Sandy, Tx.
23	Williams, Walter	Safety	Soph.	6' 1/2"	162	Beaumont, Tx.
24	Adrian, Thomas	D.E.	Fr.	5'9"	183	Houston, Tx.
25	Young, Halven	S.S.	Soph.	5'9"	165	Vicksburg, Miss.
26	Bolden, Douglas	Slot. B.	Jr.	6'1"	192	Waco, Tx.
27	Gude, Carl	Safety	Sr.	5'11"	166 1/2	Marlin, Tx.
28	O'Gilbert, Steve	R.B.	Soph.	5'9"	167	Kirbyville, Tx.
30	Farmer, Clarence	C.B.	Soph.	6'3"	181	Dickerson, Tx.
31	Barnes, Willie	C.B.	Soph.	5'10"	160 1/2	Pensacola, Fla.
32	Bohannon, David	F.B.	Jr.	6'0"	259	Dekalb, Tx.
33	Weatherspoon, Charles	F.B.	Fr.	5'10"	195	Pineland, Tx.
34	Lott, William	Safety	Fr.	6'1"	160	San Antonio, Tx.
36	Smith, Charles	F.B.	Soph.	6'0"	228	Angleton, Tx.
39	Parham, O. J.	F.B.	Fr.	5'11"	190	Dallas, Tx.
42	Weatherspoon, Travis	R.B.	Soph.	5'7"	157	Pineland, Tx.
44	Whiteside, George	R.B.	Soph.	5'10"	180	Cameron, Tx.
47	Flucas, Delbert	D.B.	Fr.	6'0"	160	Port Arthur, Tx.
48	Byrd, Willie	D.B.	Soph.	6'0"	180	Houston, Tx.
49	Willis, Michael	H.B.	Fr.	6'0"	180	Houston, Tx.
50	Steverson, Elery	Center	Jr.	6'3"	216	Houston, Tx.
53	Jackson, Charlie	L.B.	Jr.	6'1 1/2"	226	Vicksburg, Miss.
54	Labat, Melvin	Center	Fr.	6'1"	232	New Orleans, La.
55	Ivery, Lee	O.G.	Fr.	6'3"	220	Houston, Tx.
57	Sherwood, Burkes	L.B.	Fr.	6'3"	225	Houston, Tx.
58	Horace, Jesse	L.B.	Soph.	6'2 1/2"	195	Groveton, Tx.
60	Cole, James	O.G.	Jr.	6'0"	246 1/4	Vicksburg, Miss.
61	Houston, William	O.G.	Fr.	6'3"	230	Crockett, Tx.
63	Seale, Marlon	O.G.	Fr.	6'1"	260	Beaumont, Tx.
64	Richardson, Harold	O.G.	Soph.	5'10"	233	La Marque, Tx.
65	Austin, Gregory	O.G.	Jr.	5'11"	258	Brazoria, Tx.
66	Austin, Kenneth	N.G.	Jr.	5'9"	240	Brazoria, Tx.
67	Selma, Charles	L.B.	Fr.	6'0"	235	Vicksburg, Miss.
69	Wilson, Martin	O.T.	Fr.	6'4"	280	Pineland, Tx.
70	Lincoln, Lewis	O.T.	Jr.	6'1"	240	Atlanta, Tx.
71	Bennett, Richard	D.T.	Fr.	6'3"	225	Montecello, Fla.
72	Elliot, Sonny	D.T.	Soph.	6'0"	251 1/4	Refugio, Tx.
73	Knighton, Terry	O.T.	Soph.	6'2 1/2"	211 1/2	Pineland, Tx.
74	Sammons, Darrell	D.T.	Soph.	6'4"	225	Tatum, Tx.
75	Baity, Charles	O.T.	Jr.	6'2"	258	Birmingham, Ala.
76	Williams, Edward	R.B.	Jr.	6'0"	218	Birmingham, Ala.
77	Hunt, John	D.T.	Sr.	5'10"	292	Garland, Tx.
78	Campbell, Danny	O.T.	Fr.	6'3"	225	Bellville, Tx.
79	King, Kenneth	D.T.	Soph.	6'4 1/2"	261	Tulsa, Okla.
80	Rollins, Veron	S.E.	Fr.	6'2"	185	Tallahassee, Fla.
82	Simmon, Terrance	S.E.	Soph.	5'10"	170 1/4	Houston, Tx.
83	Mitchel, Walter	T.E.	Jr.	6'1"	216	La Marque, Tx.
85	Williams, Richard	W.R.	Fr.	6'1"	170	Dallas, Tx.
87	Burke, Ernest	T.E.	Jr.	6'1"	202	Birmingham, Ala.
88	Montgomery, John	D.E.	Jr.	6'2"	218 1/2	Poteau, Okla.
89	Gay, Wayland	S.E.	Soph.	5'11"	173	Houston, Tx.
91	Melcher, Cedric	L.B.	Fr.	6'0"	176	Houston, Tx.
90	Lewis, Lonnie	O.T.	Jr.	6'1"	240	Waco, Tx.
92	Shaw, Clifford	L.B.	Soph.	6'0"	201	Hallsville, Tx.
93	Cowan, James	D.E.	Soph.	6' 1/2"	194	Eutaw, Ala.
94	Coleman, Tommy	D.E.	Soph.	6'1"	205	Jacksonville, Fla.
95	Thomas, Ronald	L.B.	Jr.	6'2"	190	Houston, Tx.

Chevette.



Chevrolet's new kind of American car.

- Chevette is international in concept, design and heritage. It incorporates many engineering features proved around the world.
- Its wheelbase is 94.3 inches. And overall length is 158.7 inches.
- Its turning circle, compared with that of any foreign or domestic car, is among the smallest.
- It gives you more head room and front leg room than some leading foreign cars.
- It can carry cargo up to four feet wide.
- It's basically a metric car. And, as you know, the metric system is on its way to becoming the standard American measurement.
- It has a standard 1.4-litre engine, with a 1.6-litre engine available (except on the Scooter).
- It comes with a self-service booklet.
- It's a two-door hatchback, with seating for four in the standard Chevette, Rally, Sport and Woody versions. A two-passenger version, the Scooter, is also available.
- It is sold and serviced by every Chevrolet dealer in America—all 6,030 of them.

They welcome your questions.
They welcome your test-drive.





Coca-Cola and "Coke" are registered trade-marks which identify the same product of The Coca-Cola Company.

When PV Has The Ball

OFFENSE

No.	Name	Pos.
87	Ernest Burke	TE
89	Wayland Gay	SE
75	Charlie Baity	LT
73	Terry Knighton	RT
65	Gregory Austin	LG
60	James Cole	RG
50	EllRoy Stevenson	C
42	Travis Weatherspoon	RB
32	David Bohannon	FB
26	Douglas Bolden	SB
12	Samuel Maxie	QB
1	Eddie Riley	K

DEFENSE

No.	Name	Pos.
97	Johnny Jackson	DLE
86	Perry Brooks	DLT
56	Sam Coaxum	MG
61	Lionel Henry	DRT
9	Andre Jones	DRE
54	Armond Dean Brown	LLB
53	Bobby Davis	RLB
44	James Byrd	LCB
26	Johnny Robinson	RCB
25	Noah Johnson	Safety
27	Elton Williams	Safety

PANTHERS

1 Riley, K	24 Adrian, DE	47 Flucas, DB	66 K. Austin, NG	82 Simmon, SE
2 Sweet, Slot B.	25 Young, SS	48 Byrd, DB	67 Selma, LB	83 Mitchel, TE
3 Lee, Slot B	26 Bolden, Slot B.	49 Willis, HB	69 Wilson, OT	85 R. Williams, WR
10 Skipper, QB	27 Gude, Safety	50 Stevenson, Cente	70 Lincoln, OT	87 Burke, TE
11 Brantley, Slot B.	28 O'Gilbert, RB	53 Jackson, LB	71 Bennett, DT	88 Montgomery, DE
12 Maxie, QB	30 Farmer, CB	54 Labat, Center	72 Elliot, DT	89 Gay, SE
14 Wingate, QB	31 Barnes, CB	55 Ivery, OG	73 Knighton, OT	91 Melcher, LB
15 Warfield, QB	32 Bohannon, FB	57 Sherwood, LB	74 Sammons, DT	91 Lewis, OT
18 Reynolds, QB	33 C. Weatherspoon, FB	58 Horace, LB	75 Baity, OT	92 Shaw, LB
19 Breed, OT	34 Lott, Safety	60 Cole, OG	76 E. Williams, RB	93 Cowan, DE
20 Brinson, CB	36 Smith, FB	61 Houston, OG	77 Hunt, DT	94 Coleman, DE
21 Hill, CB	39 Parham, FB	63 Seale, OG	78 Campbell, OT	95 Thomas, LB
22 Cuba, CB	42 T. Weatherspoon, RB	64 Richardson, OG	79 King, DT	
23 W. Williams, Safety	44 Whiteside, RB	65 G. Austin, OG	80 Rollins, SE	

When Southern Has The Ball

OFFENSE

No.	Name	Pos.
83	Isaac Hagins	SE
60	Carl Beckwith	LT
74	Ebbie Parsons	LG
59	L. Scott	C
58	Larry Thompson	RG
55	Carlton Jones	RT
88	Ronald Steele	TE
2	Ernest Dixon	QB
23	Michael Bryant	LHB
30	Bobby Gollmer	RHB
32	Willie Effinger	FB
19	Michael Lewis	Punter
47	Everett Route	Kicker

DEFENSE

No.	Name	Pos.
88	John Montgomery	DE
93	James Cowan	DE
74	Darrell Sammons	Tackle
77	John Hunt	Tackle
66	Kenneth Austin	NG
95	Ronald Thompson	LB
58	Jesse Horace	LB
19	Steve Breed	LCB
21	Kenneth Hill	RCB
25	Halven Young	Safety
23	Walter Williams	Safety

JAGUARS

1 Marshall, wr	18 Tisdon, qb	36 Crump, lb	55 C. Jones, ol	76 Armstrong, dl
2 Dixon, qb	19 M. Lewis, p	37 Woods	56 Coaxum, mg	77 Baker
3 W. Hamilton, se	20 Stewart, db	38 Gaston, rb	57 L. Jones, lb	78 Besaint, dt
4 Braxton, db	21 Gilliam	39 Batiste, lb	58 Parsons, ol	79 Morris, mg
5 Stubbs, qb, rb	23 Bryant, hb	41 M. Garrett, rb	59 Lee	80 T. Robinson
6 T. Garrett, rb	24 Bates, rb	42 Burnett, hb	60 Beckwith, ot	81 Harbor, te
7 J. Johnson, qb	25 N. Johnson, dt	43 Ford, hb	61 Henry, dt	82 Taylor, te
8 Felder, qb	26 J. Robinson, db	44 Byrd, db	62 Briscoe, og	83 Hagins, wr
9 A. Jones, de	27 E. Williams, db	45 Times, de	63 Payne	85 Solomon, se
10 D. Scott, qb	28 Walker, db	46 B. Hamilton, de	64 Keller	86 Brooks, dt
11 Grisby, qb	29 Douglas, rb	47 Route, pk	65 Albright, ot	87 N. Robinson, ol
12 Fontenette, qb	30 Gollman, rb	48 R. M. Jones, rb	66 M. Boone, de	88 Steele, te
13 Darton, db	31 Henry	49 Wright, db	67 R. H. Jones, ol	89 P. Boone, se
14 McGee, qb	32 Effinger, rb	50 Steward, c	68 Wells, de	90 Foster, se
15 L. Scott	33 J. Lewis	51 P. Williams, ol	69 Jordan, ol	91 Daniels
16 Tarrande	34 Knighten, rb	52 James	70 Hopson, de	92 Collins, ol
17 Acon, qb	35 Jerry Robinsor.	53 Davis, lb	71 Banks, ol	93 Nelson
		54 A. D. Brown, lb	72 White, ot	94 Green, ol
			73 Shanks	95 Best
			74 Allums	96 Love, dt
			75 R. Brown, ol	97 Jackson, de
				98 Hines, lb
				99 Gerald, dl

Brenham Coca-Cola Bottling Company

It's the real thing. Coke.

Trade-mark ©

1975 SOUTHERN JAGUARS

NO.	NAME	POS.	HT.	WT.	CLASS	HOMETOWN	NO.	NAME	POS.	HT.	WT.	CLASS	HOMETOWN
1	Larry Marshall	WR					55	Carlton Jones	OL				
2	Earnest Dixon	QB	5-8	160	Soph.	Phenix City, AL	56	Sam Coaxum	MG	6-2	225	Sr.	Charleston, SC
3	Wayne Hamilton	WR	6-0	175	Fr.	Baton Rouge	57	Lewis Jones	IB				
4	Wendell Braxton	DB	6-0	165	Jr.	Zachary	58	Ebbie Parsons	OL				
5	Danny Stubbs	QB	5-11	185	Soph.	Center, AL	59	Ronald Lee					
6	Troy Garrett	HB	5-9	170	Fr.	Folsom	60	Carl Beckwith	OG	6-0	225	Sr.	Gilbert
7	James Johnson	QB	5-11	180	Sr.	Shreveport	61	Lionel Henry	DT	6-1	250	Sr.	Lacombe
8	Carl Felder	QB	6-0	195	Fr.	New Roads	62	Gregory Briscoe	OG	6-1	215	Jr.	Washington, DC
9	Andre Jones	DE					63	Roosevelt Payne					
10	Dale Scott	QB	5-11	190	Jr.	Gainesville, FL	64	Normel Keller					
11	Eardis "Rocky" Grisby	QB	6-2	185	Fr.	Haynesville	65	Eugene Allbright	OL				
12	Raymond Fontenette	QB					66	Morrell Boone	DE	6-3	200	Fr.	Shreveport
13	Walter Dardon	DB	5-11	175	Fr.	Los Angeles, CA.	67	Reginald Jones	OL	6-3	235	Fr.	Shreveport
14	Andre Magee	QB	6-3	185	Fr.	Franklinton	68	Vernon Wells	DE	6-2	210	Sr.	Empire
15	Lamar Scott						69	Richard Jordan	OL	6-3	220	Fr.	Haynesville
16	Grey Terrande						70	John Hopson	DE	6-4	235	Sr.	Los Angeles, CA
17	Roderick Acon	QB	6-3	180	Fr.	Bessemer, AL.	71	Mark Banks	OL	6-2	276	Fr.	Morgan City
18	Greg Tisdon	QB					72	Claude White	OL				
19	Michael Lewis	(punter)	6-0	200	Soph.	Montgomery, AL	73	Ollie Shanks					
20	Charles Stewart	DB	6-0	190	Soph.	Houston, TX	74	Wayne Allums					
21	Cleon Gilliam		6-2	185	Soph.	Baton Rouge	75	Mormon Armstrong	DL				
23	Michael Bryant	HB	5-10	180	Sr.	Wisner	77	Alvin Baker					
24	Frank Bates	RB	6-1		Fr.	Liberty, MS.	78	Nathaniel Besaint	DT	6-6	255	Soph.	Shreveport
25	Noah Johnson	DB					79	Cornell Morris	MG				
26	Johnny Robinson	DB	6-1	185	Sr.	New Orleans	80	Theard Robinson	LB				
27	Elton Williams	DB	6-0	175	Sr.	Ville Platte	81	Berman Harbor	TE				
28	Eddie Walker	DB	5-9	175	Sr.	Bogalusa	82	Kermit Taylor	TE	6-3	195	Fr.	Lake Charles
29	Larry Douglas	RB	6-2	190	Fr.	Hammond	83	Isaac Hagins	WR	5-11	175	Sr.	Shreveport
30	Bobby Gollman	RB	6-0	200	Sr.	Tampa, FL	85	Donald Solomon	SE	6-2	190	Fr.	New Roads
32	Willie Effinger	RB	6-2	180	Soph.	Selma, AL	86	Perry Brooks	DT	6-5	255	Sr.	Angie
33	Jake Lewis						87	Nathaniel Robinson	OL	5-11	245	Fr.	Little Rock, AR.
34	Randolph Knighten	RB	6-0	190	Soph.	Baker	88	Ronald Steele	TE				
35	Jerry Robinson		6-1	195	Fr.	Gloster, MS.	89	Pheopatric Boone	SE	6-3	190	Fr.	Charleston, MS.
36	Wilbert Crump	LB					90	Lester Foster	SE	6-0	180	Soph.	Angie
37	Fred Woods						91	Eddie Daniels					
38	Joe Gaston	RB	5-11	195	Fr.	Clarksdale, MS.	92	Nathaniel Collins	OL	6-4	255	Fr.	Liberty, MS.
39	Milton Batiste	LB	6-2	230	Jr.	Opelousas	93	Morrell Nelson					
40	Marcus Hill	HB					94	Cleveland Green		6-4	245	Fr.	Bolton, MS.
41	Mike Garrett	HB	6-1	175	Fr.	Franklinton	95	Lutfier Best					
42	Larry Burnette	HB	5-10	175	Soph.	Columbus, GA	96	Thurman Love			250	Fr.	Holbomb, MS.
43	Robert Ford	HB	6-0	185	Jr.	Montgomery, AL	97	Johnny Jackson				Jr.	Seale, AL
44	James Byrd	DB	5-11	190	Jr.	Atlanta, GA	98	Kenneth Hines	LB	6-2	195	Fr.	Clarksdale, MS.
45	Kenneth Times	DB	6-3	216	Fr.	Deerfield Beach, FL.	99	David Geraldts	DL	6-2	220	Soph.	Baton Rouge
47	Everette Route	PK	6-1	195	Sr.	New Orleans	100	James Williams	TE				
48	Reginald Mark Jones	RB	6-2	190	Fr.	Baton Rouge		Larry Taylor					
49	Eugene Wright	DB						Chester Jones					
50	Brainard Stewart	C	6-4	260	Soph.	Baton Rouge		Fred Hall					
51	Perey Williams	C						Larry Thompson	OL				
52	Ivory James							Rodney Grady	LB	6-1	210	Sr.	New Orleans
53	Bobby Davis	LB	6-1	215	Sr.	Zachary		Rodney Baker					
54	Armond Dean Brown	LB	6-0	210	Sr.	Baton Rouge							

SOUTHERN UNIVERSITY and A&M College System

Southern University and A & M College was chartered by the Louisiana General Assembly in 1880, in New Orleans and relocated in Baton Rouge in 1914. Since that time it has expanded into what is today the Southern University System — the largest predominantly black land grant college in the nation.

The Baton Rouge campus is situated on 307 acres overlooking the Mississippi River. In addition there are 205 acres of farm land. This site has in excess of \$75,000,000 of improved physical facilities.

Today, the Southern University System consists of three campuses located in the three major cities in Louisiana — Baton Rouge, New Orleans and Shreveport, with an enrollment of more than 15,500 students.

The Baton Rouge campus had a student enrollment in 1974-'75 of 8,685; New Orleans 2,758, and Shreveport-Bossier 806. Our students come from all over Louisiana and from many other parts of the nation. The student population is predominately black but white students make

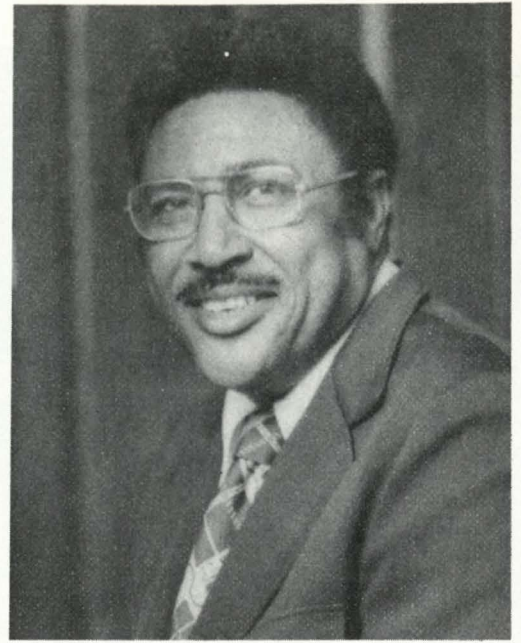

DR. JESSE N. STONE, JR.
President, SU System

up approximately 28% of the enrollment of the Law School. The majority of our students receive some kind of financial aid. This assistance is necessary in order for them to matriculate at the University.

On the 583 faculty members in the Southern University System 196 have earned terminal degrees, 17 have Juris Doctor degrees and 335 are holders of the masters degree. In addition there are 898 classified and unclassified employees.

SU's Student Body
President,
Malcolm D. Jones
Presents
MISS SOUTHERN,
Terri Grant,
while the famed
SU Marching Band
looks on





COACH CHARLIE BATES

Charles Bates brings to Southern University all the wisdom he has attained as both a successful football player and coach.

In two rebuilding years at Southern, Bates has compiled an 8-11-1 record. He was an assistant on the Jaguar staff in 1966 and, under his tutorage, Southern had one of its best defensive seasons.

The 40-year-old native of Birmingham, Ala. was an All-American defensive end at Alabama A&M College and earned All-Southern Intercollegiate Athletic Conference honors there.

1975 JAGUARS COACHES

Athletic Director



U.S. (DEAN) JONES

His experience as a player has made him keenly aware of the importance of good, sound defense for winning football games. And his knack of keeping in step with the opposition has spread to his assistant coaches—Harry Gunner, Gerald Kimble, James Shaw and Kenneth Tillage.

Bates and his wife, Lucille, reside in Baton Rouge. No children.

The name U.S. (Dean) Jones is known across the nation as a man who gets things done where Southern University athletics is concerned. Jones has been athletic director at Southern since 1967 and has become a pace-setter in Southwestern Athletic Conference and National Association of Intercollegiate Athletics circles.

A football All-American at Southern under the legendary A.W. Mumford in 1940, Jones came to Baton Rouge from his native Richmond, Va. There he captained both his high school football and basketball teams while earning all-state honors. At Southern he became an all-around collegiate standout, both on and off the field.

Jones holds a masters degree in personnel administration and guidance from New York University. He is active in university and community affairs and presently serves as chairman of NAIA District 30. He remains a key man in SWAC business gatherings.

Assistant Coaches



Harry Gunner
Oregon State - 1968
Defensive Coordinator



Gerald Kimble
Southern university - 1963
Passing Offense
Defensive Backs



James Shaw
Miles College - 1961
Offensive Backs



Kenneth Tillage
Alcorn A&M College - 1968
Offensive Linemen



Carl Williams
Trainer



Alex Haysbert
Equipment Manager



Jaguar Running Backs

Standing: Knighten, Effinger,
Gollman and Hall

Kneeling: Bryant, Burnetta
and Ford

S. U. JAGUARS

LINEBACKERS:

Kneeling: Bobby Davis and
Armond Dean Brown

Standing: Joe Gaston, Jerry
Robinson, and Kenneth Hines



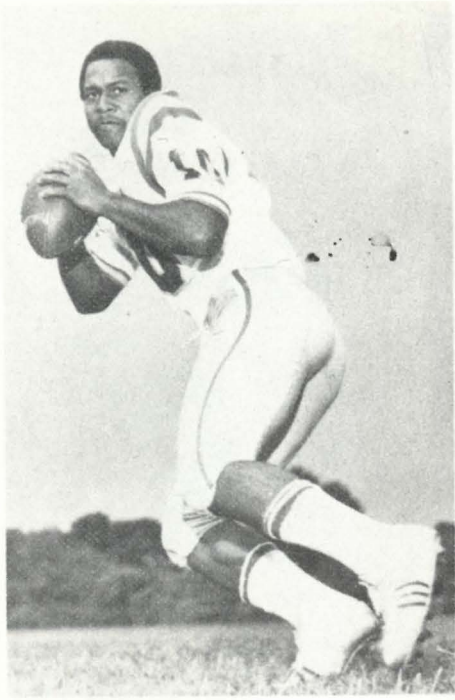

DALE SCOTT

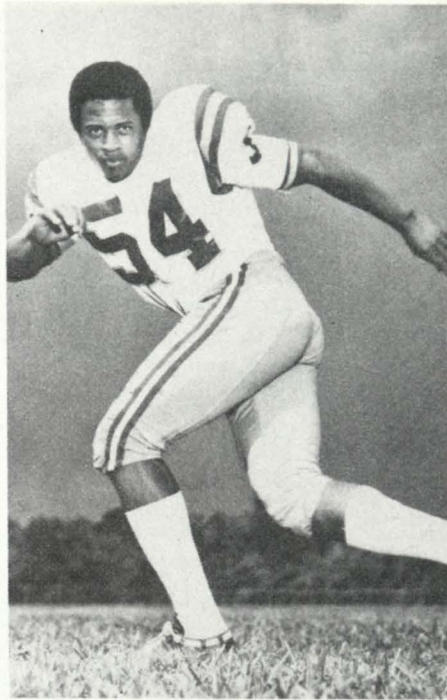

ARMOND BROWN



PERRY BROOKS

SOUTHERN U. JAGUARS

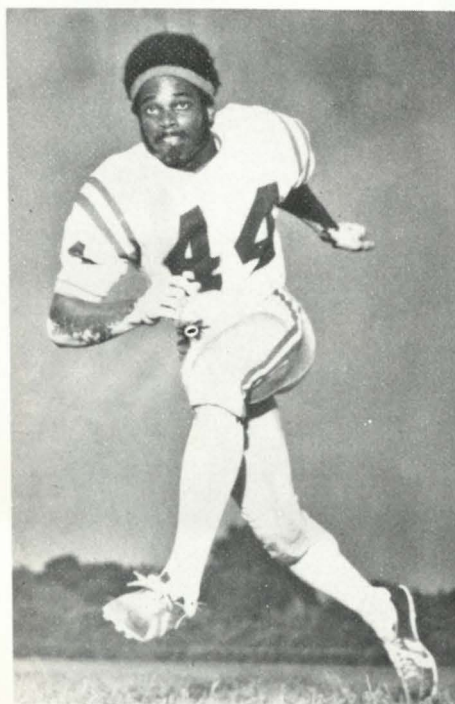

JAMES BYRD

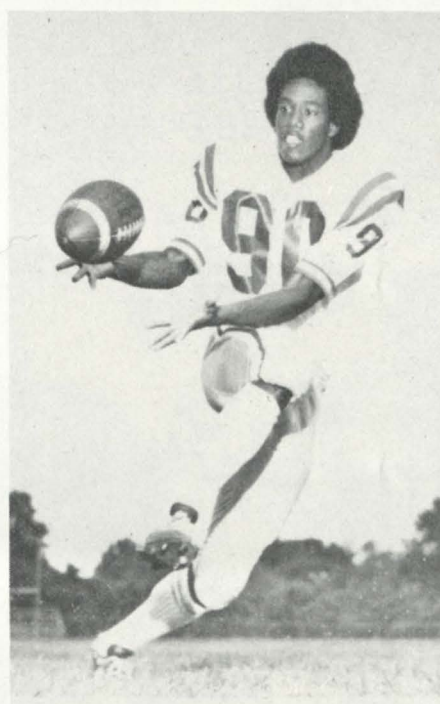

LESTER FOSTER



CARL BECKWORTH



The \$9 Million Dollar Domed Stadium currently under construction will bring to the campus many road shows, while being used for basketball and special assemblies.

W. W. Stewart Hall which houses the Art Department and the Educational Media Department.

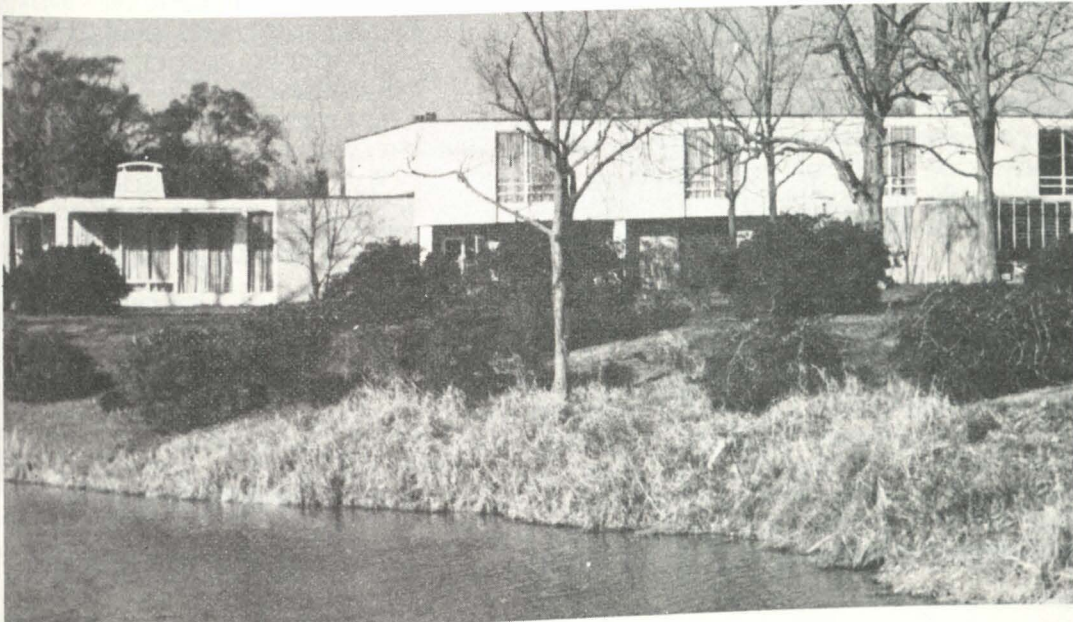
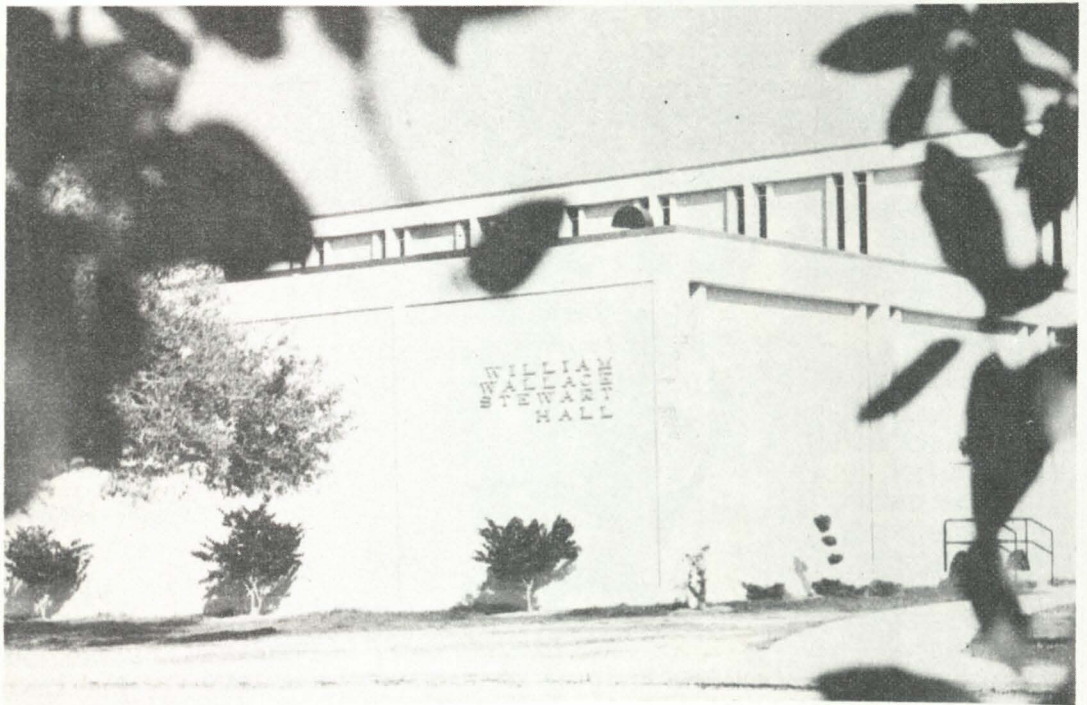

A view of Lake Kernan (foreground) with the Southern University Union in the background.

A Career For A Change!

Here's a chance to make a real career breakthrough. Join the hundreds of men and women who are trading their jobs for careers in the Houston Police Department.

These are some reasons why you may want to join them:

Good Pay.

During your first 16 weeks of training, you get \$863 per month. After one year, you'll be making over \$10,000 a year, and \$13,000 after three years. As the department grows, so will the opportunity for advancement.

No Waiting Lists. A lot of people think we just have a few openings every year. Actually, Houston's growth has created many new career opportunities. If you qualify, you'll be accepted. It's as simple as that.

Benefits. Three-week vacation after just a year. Nine paid holidays. Credit Unions. Hospitalization. Full tuition college scholarships, and retirement after 20 years are just some of the many advantages

The People In Your Community Need You. Being a



police officer is a lot more than just fighting crime. Mostly, it's dealing with and helping people in the community solve problems. As a police officer you have a unique opportunity to work with young people and help prepare them for a better future.

Here's What Happens If You Apply. We have moved into the 18th floor of the One Allen Center building, 500 Dallas at Smith. Come by anytime between 8-5 p.m., Monday thru Friday. Or, 8-4 p.m. Saturday. You'll first fill out a two page application and then have a half hour interview

with one of our recruiters. This is to answer your questions about what we have to offer. Because of the tremendous responsibility you would carry as a police officer, We naturally will want to look at your background. This takes about two weeks. If accepted, you'll enter the next academy class.

Primary Requirements.

Applicants must be 19-35 years old, in good health, and be high school graduates or equivalent. All applicants must be at least 5 '6" tall and in good physical condition.

For more information, come down and visit us. No appointment is necessary. Or, for a free brochure, call us at 222-4041.

An Equal Opportunity
Employer.

**Join the Houston
Police new faces.**

SOUTHWESTERN CONFERENCE (SWAC)

BRIEF HISTORY

The Southwestern Athletic Conference had its beginning as an alliance of small Texas schools in the early twenties. By mutual agreement, representatives from Jarvis, Texas College, Bishop, Prairie View and Paul Quinn met for preliminary consideration of a series of recommendations in 1921. They later acted upon the recommendations, resulting in the formal organization of the SWAC.

The function of the conference, as stated at the time, was to legislate the management and control of all intercollegiate athletics of the schools represented. With the exception of Prairie View charter membership was composed exclusively of church affiliated schools.

Later, Langston (Okla), Arkansas AM&N and Southern University were added by election. They were followed by Grambling, Alcorn A&M and Jackson State in the late fifties.

Wiley College, Marshall, Texas, the only church affiliated school holding membership in the league, dropped out in mid-summer of 1969 and was replaced by Mississippi Valley State, Itta Bena.

Today, the SWAC ranks as one of the nation's strongest small-college leagues. Conference teams have won national championships in basketball, baseball and track. The SWAC also ranks as one of the most prolific producers of professional football players, with Grambling placing next to Notre Dame in the number of active players.

Prairie View is the only charter member left in the conference.



A DOZEN REASONS WHY — PV stays ahead in the production of fine, curvaceous young women.

GUARANTY BOND STATE BANK

MEMBER FDIC

WALLER, TEXAS

Marshall Chevrolet-Olds, Inc.



SALES
SERVICE



Your Authorized Chevrolet Dealer

Tel. 826-2411

Hempstead, Texas

P. O. Box 983

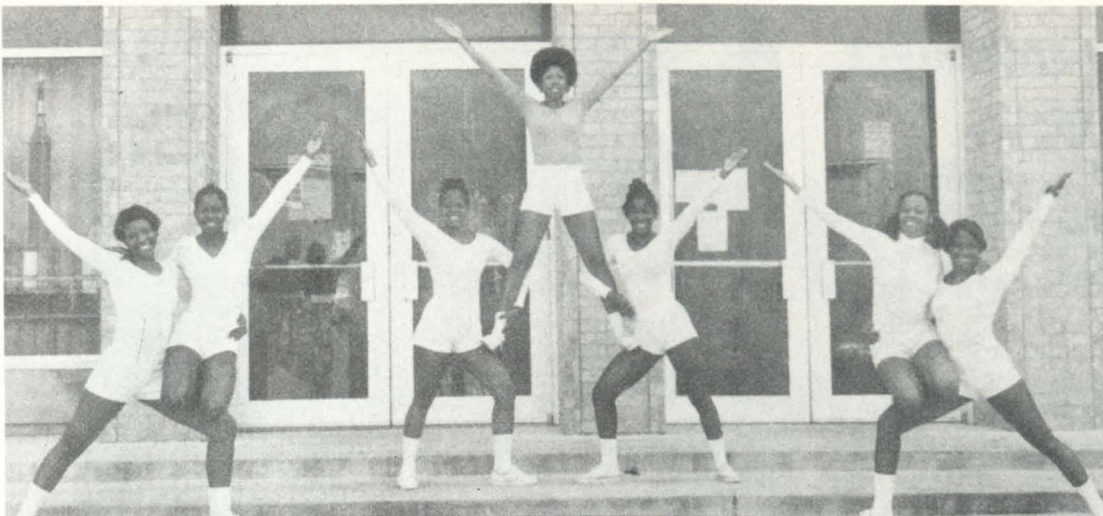

**PANTHER
CHEERLEADERS**

**AROTC
DRILL
TEAM**



MISS AROTC (In Waller County Parade)



MISS NAVY ROTC

GO PANTHERS GO!

After you have seen the Panthers win the game, come by City Drug and let us win your confidence for all of your prescription and drug needs.

City Drug Store

W. W. Wilkes, Owner

Hempstead

Tel. 826-2496

SCHWARZ, INC.

"101 Years of Complete Service"
COMPLETE DEPARTMENT STORE

AND

FURNITURE STORE

It's a pleasure doing business with you

Tel. 826-2466

P. O. Box 535

Hempstead, Texas 77445



COLOR GUARD

SWAC FOOTBALL CHAMPIONS THROUGH THE YEARS

1921—Wiley College	1949—Southern University
1922—Paul Quinn	1950—Southern University
1923—Wiley College	1951—Prairie View
1924—Paul Quinn	1952—Prairie View
1925—Bishop College	1953—Prairie View
1926—Sam Houston	1954—Prairie View
1927—Wiley College	1955—Southern University
1928—Wiley College	1956—TSU, Wiley
1929—Wiley College	1957—Wiley College
1930—Wiley College	1958—Prairie View
1931—Prairie View	1959—Southern University
1932—Wiley College	1960—PV, Southern, Grambling
1933—Langston, PV, Wiley	1961—Jackson State
1934—Texas College	1962—Jackson State
1935—Texas College	1963—Prairie View
1936—Langston, Texas College	1964—Prairie View
1937—Texas College	1965—Grambling College
1938—Langston, Southern	1966—TSU, Southern, Grambling, Arkansas
1939—Langston	1967—Grambling College
1940—Langston, Southern	1968—Alcorn, TSU, Grambling
1941—No Champion (PV declared ineligible)	1969—Alcorn
1942—Texas College	1970—Alcorn
1943—No Champion (War)	1971—Grambling
1944—Wiley, Langston, Texas College	1972—Jackson, Grambling
1945—Wiley College	1973—Grambling, Jackson
1946—Southern University	1974—Alcorn
1947—Southern University	
1948—Southern University	

Lawson's Service Station

YOUR ENCO STATION AT PRAIRIE VIEW

Quality Products — Courteous Service

S & N Super Market

RCA, WHIRLPOOL and WESTINGHOUSE

Sales and Service

WALLER, TEXAS

Automotive Parts & Service

Houston Ph. HO 3-8222

Hempstead Ph. 826-2426

P. O. Box 198

Hempstead, Texas 77445

DODGE - CHRYSLER - PLYMOUTH

Sales Service Parts

SUGGITT BROS., INC.

Hwy. 290

Waller, Texas

HEMPSTEAD CLEANERS

DRY CLEANING

ALTERATIONS — LAUNDRY SERVICE

1-DAY CLEANING SERVICE

Phone 826-3798

Box 893

LEON LEWIS

GULF SERVICE STATION

Telephone 857-9614

Prairie View, Texas

PRAIRIE VIEW A&M UNIVERSITY MARCHING BAND
James P. Mosley, II, Director of Bands

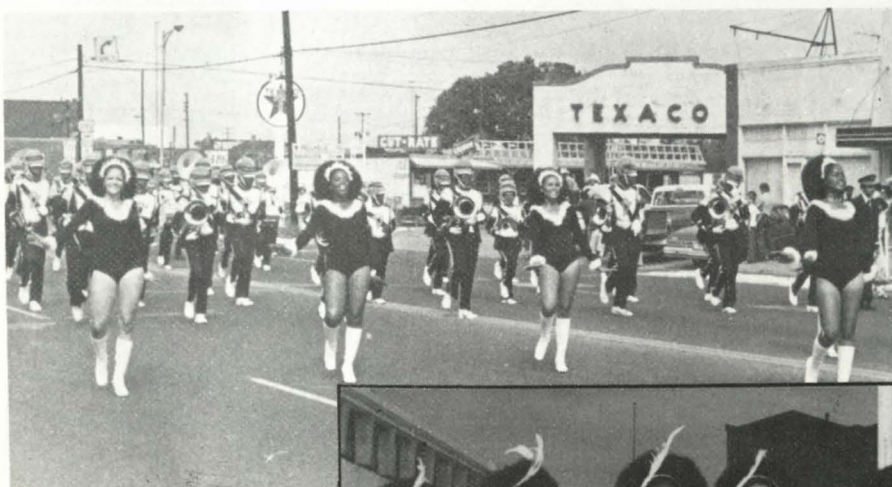
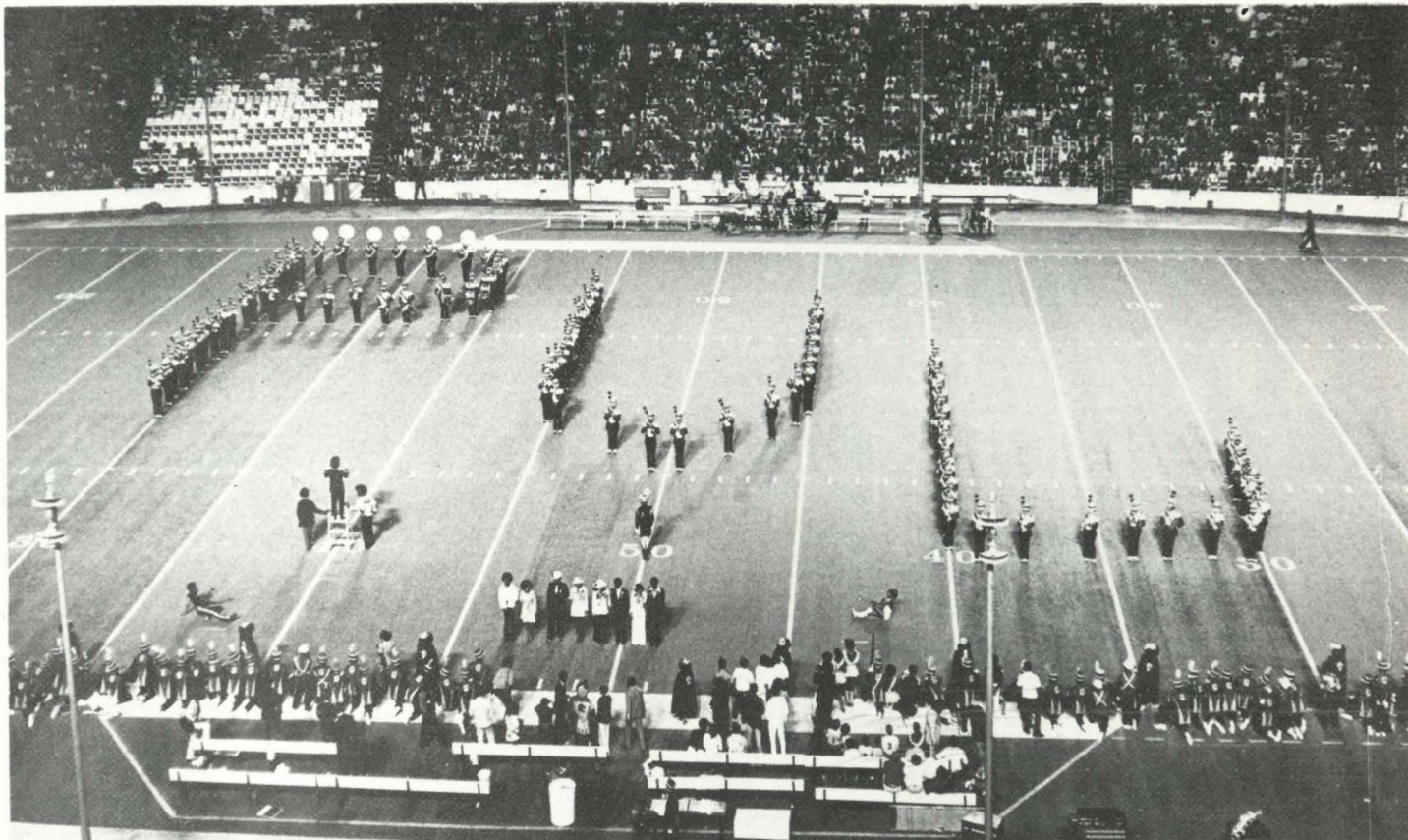

Famed
“Black Foxes”

1975-76 Foxes

MARIE PRUITT
IRIS LAWRENCE
JANET WILSON
ANGEL ROGERS
GLORIA JONES
PATRICIA HENTON
TAN BRAGGS
DEBBIE BERNETTE
VALARIE HOLMES



PRAIRIE VIEW A&M UNIVERSITY BASKETBALL SCHEDULE 1975-76

DECEMBER

Mon-1	HUSTON TILLOTSON	Prairie View
Thur-4	ARKANSAS BAPTIST	Prairie View
Tues-9+	BISHOP	Prairie View
Fri-12+	PAUL QUINN	Waco, Texas
Mon-15+	WILEY COLLEGE	Marshall, Texas
Tue-16+	TEXAS COLLEGE	Tyler, Texas
Fri-26		
Sat-27	WINDY CITY CLASSIC	Chicago, Ill.
Sun-28		

JANUARY

Tue-6+	BISHOP COLLEGE	Dallas, Texas
Sat-10*	MISS. VALLEY STATE	Itta Bena, Miss.
Tue-13	HUSTON TILLOTSON	Austin, Texas
Thur-15*	JACKSON STATE UNIV.	Jackson, Miss.
Sat-17*	SOUTHERN UNIV.	Baton Rouge, La.
Mon-19+	TEXAS COLLEGE	Prairie View
Wed-21+	PAUL QUINN	Prairie View
Sat-24*	GRAMBLING UNIV.	Prairie View
Mon-26*	ALCORN UNIV.	Prairie View
Thur-29+	WILEY COLLEGE	Prairie View
Sat-31*	GRAMBLING UNIV.	Grambling, La.

FEBRUARY

Mon-2*	ALCORN STATE UNIV.	Lorman, Miss.
Thur-5+	AUSTIN COLLEGE	Prairie View
Sat-7*	JACKSON STATE UNIV.	Prairie View
Mon-9*	SOUTHERN UNIV.	Prairie View
Thur-12*+	TEXAS SOUTHERN	Prairie View
Tue-17*	MISS. VALLEY STATE	Prairie View
Sat-21*+	TEXAS SOUTHERN UNIV. ...	Houston, Texas
Mon-23+	AUSTIN COLLEGE	Sherman, Texas
Thur-26		
Fri-27	SWAC TOURNAMENT	Monroe, La.
Sat-28		

MARCH

1-4, Mon-Thur. — NAIA District Playoffs
8-13 — NAIA National Tournament, Kansas City, Mo.

* Conference Game

+ NAIA District Game

All PV home games begin at 7:30 p.m.



PV School of Nursing (Houston Clinical Center)

Below: PV students participated in Houston opera, "Treemonisha"





MISS PRAIRIE VIEW

MISS ALTHEA
TATE
Senior, Physical
Education Major
from
Miami Florida

MISS PV ATTENDANTS



SHERLAY PERKINS
Junior,
Child Development Major
from Houston



DIANE MCGOWAN
Junior,
Economics Major
from Houston

1975 SWAC COMPOSITE SCHEDULE

- SEPTEMBER 6 —
SEPTEMBER 13 — PRAIRIE VIEW AT EAST TEXAS STATE — COTTON BOWL, 8:00 p.m.
Tuskegee at Southern, 6:30 p.m.
Miss. Valley at Bethune Cookman, 7:30 p.m.
- SEPTEMBER 20 — JACKSON STATE AT PRAIRIE VIEW, 1:30 p.m.
Grambling at Alcorn, 2:00 p.m.
Texas Southern at Southern, 6:30 p.m.
Univ. of Ark. Pine Bluff at Miss Valley, 7:30 p.m.
- SEPTEMBER 27 — SOUTHERN AT PRAIRIE VIEW — RICE STADIUM, 7:30 p.m.
Jackson State at Mississippi Valley, 1:30 p.m.
- OCTOBER 4 — PRAIRIE VIEW VS GRAMBLING — COTTON BOWL, 8:00 p.m.
Southern at Mississippi Valley, 1:30 p.m.
- OCTOBER 11 — PRAIRIE VIEW — Open
Alcorn at Texas Southern, 7:30 p.m.
Univ. Arkansas Pine Bluff at Southern, 6:30 p.m.
- OCTOBER 18 — PRAIRIE VIEW AT TEXAS LUTHERAN — 7:30 p.m.
Southern at Jackson State, 7:30 p.m.
Miss. Valley at Grambling State Univ., 1:30 p.m.
- OCTOBER 25 — PRAIRIE VIEW VS BISHOP — COBB STADIUM (DALLAS), 7:30 p.m.
Grambling at Jackson State (Homecoming), 1:30 p.m.
Texas Southern at Mississippi Valley
Alcorn at Southern, 6:30 p.m.
- NOVEMBER 1 — MISSISSIPPI VALLEY AT PRAIRIE VIEW (HOME-COMING), 1:30 p.m.
Grambling at Texas Southern, 8:00 p.m.
Univ. of Nebraska-Omaha at Southern (Home-coming), 6:30 p.m.
- NOVEMBER 8 — PRAIRIE VIEW AT UNIV. ARKANSAS PINE BLUFF (Homecoming), 2:00 p.m.
Jackson State at Texas Southern, 7:30 p.m.
Miss. Valley at Alcorn
Southern at Howard University, 1:30 p.m.
- NOVEMBER 15 — PRAIRIE VIEW AT ALCORN, 1:30 p.m.
Southern at Florida A&M, 7:30 p.m. (Tampa)
Univ. of Wis. at LaCrosse at Miss. Valley (Homecoming), 1:30 p.m.
- NOVEMBER 22 — Bishop College at Miss. Valley, 1:30 p.m.
- NOVEMBER 26 — PRAIRIE VIEW VS TEXAS SOUTHERN (ASTRO-DOME), 7:30 p.m.
- NOVEMBER 27 — Jackson State vs Alcorn, Jackson, 1:30 p.m.
- NOVEMBER 29 — Grambling vs Southern, 1:30 p.m.



SPECIALIST
IN RURAL
ELECTRIFICATION

SAN BERNARD ELECTRIC
COOPERATIVE, INC.

P. O. Box 158 Bellville, Texas 77418

Phone 713/865-3172

When you're
cranky
about flavor.





AERIAL VIEW OF PRAIRIE VIEW A&M CAMPUS



WE'RE WORKING TO KEEP YOUR TRUST.