

Prairie View A&M University

Digital Commons @PVAMU

Football Programs

Athletics

9-24-1977

Sep 24, 1977- Prairie View A&M vs Southern University

Prairie View A&M College

Follow this and additional works at: <https://digitalcommons.pvamu.edu/football-programs>

Recommended Citation

Prairie View A&M College. (1977). Sep 24, 1977- Prairie View A&M vs Southern University. Retrieved from <https://digitalcommons.pvamu.edu/football-programs/73>

This Book is brought to you for free and open access by the Athletics at Digital Commons @PVAMU. It has been accepted for inclusion in Football Programs by an authorized administrator of Digital Commons @PVAMU. For more information, please contact hvkoshy@pvamu.edu.

the college
GAME®

Prairie View A&M Southern University

Rice Stadium

Sept. 24, 1977

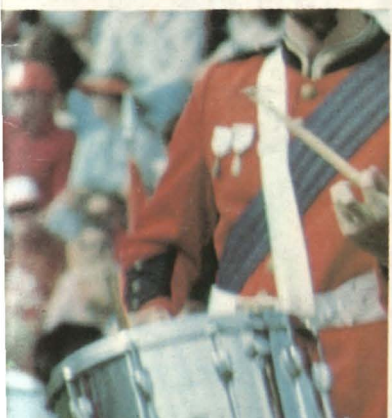

Official Program
\$7.00

Teamwork has helped make Brown & Root a winning team for nearly six decades of service to Texas and the world.



Brown & Root, Inc.

And Associated Companies/Serving Progress the World Over
P. O. Box 3, Houston, Texas 77001/A HALLIBURTON Company
Houston / Chicago / Belle Chasse / San Francisco / London / Great Yarmouth / Nigg
Peterhead / Paris / Rotterdam / Stavanger / Tehran / Bahrain / Singapore / Riyadh
An Equal Opportunity Employer

PRAIRIE VIEW A&M UNIVERSITY PANTHERS

vs.

SOUTHERN UNIVERSITY JAGUARS

Saturday, September 24, 1977

7:30 p.m.

RICE STADIUM — HOUSTON

This annual grid contest between arch-rivals Prairie View A&M and Southern Universities is always one of the highlights of the tough Southwestern Conference football schedule. Tonight's game should be no exception as both the Panthers and Jaguars attempt to move forward in the developing SWAC race.

OFFICIAL FOOTBALL MAGAZINE ISSUED BY THE PUBLICATIONS OFFICE

Telephone 857-2117 Prairie View A&M University, Prairie View, Texas 77445

Football scores high with our Tiger.



Exxon Company U.S.A.

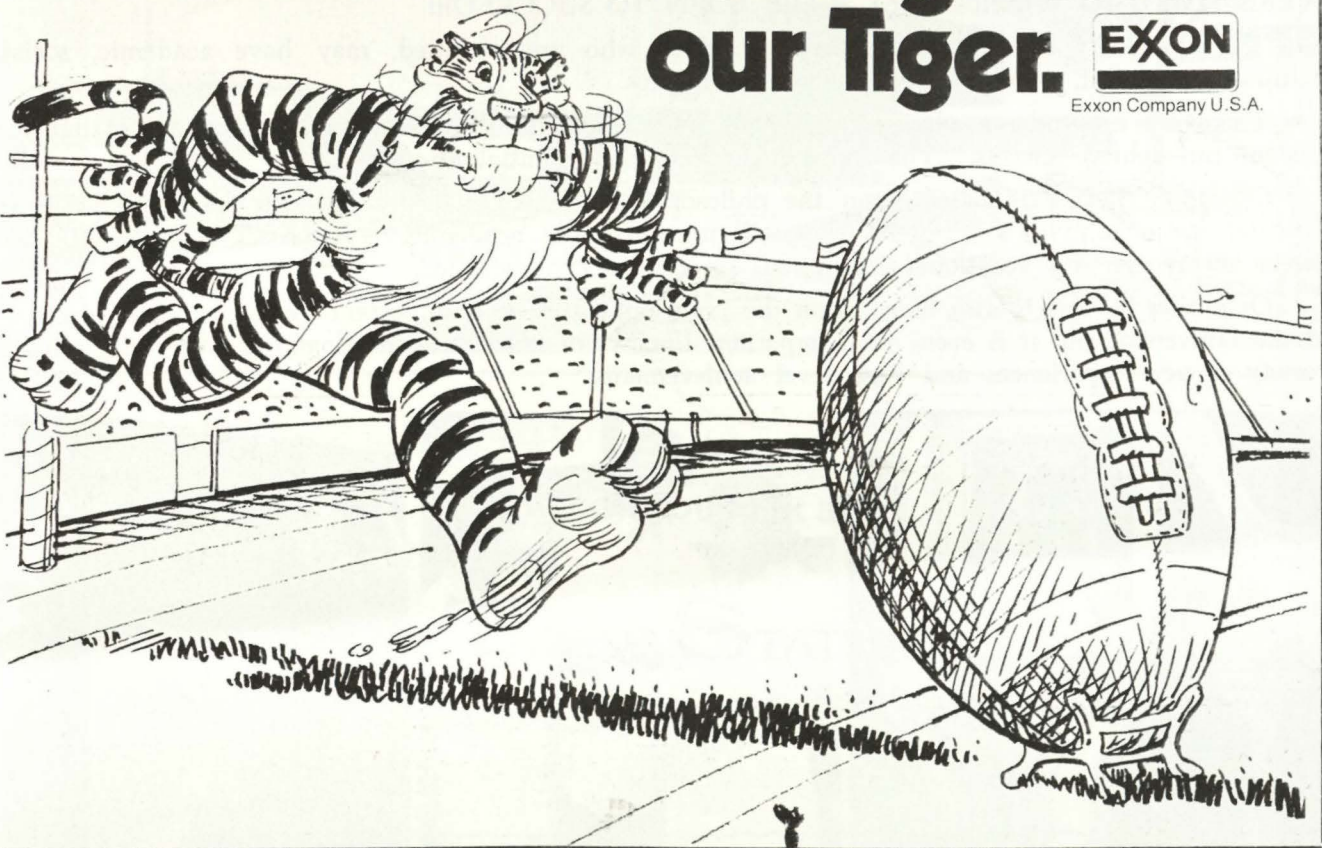

FACTS ABOUT

PRAIRIE VIEW A&M

PRESIDENT — Dr. A. I. Thomas

NAME — Prairie View A&M University

FOUNDED — 1876 by the Fifteenth Legislature of the State of Texas

LOCATION — Prairie View, Texas. A college town located forty-five miles northwest of Houston on U.S. Highway 290.

ADMINISTRATION AND TYPE — A part of the Texas A&M University System. A Public state supported senior college. A Land-Grant College.

ENROLLMENT — 5,675

FACULTY AND STAFF — 225 faculty, 502 support staff

ALUMNI AND EX-STUDENTS — Over 45,000

CAMPUS AREA — 1,400 acres

SCHOOL COLORS — Purple and Gold

CONFERENCE — Southwestern Athletic

NICKNAME — Panthers

STADIUM — Blackshear Field

CAPACITY — 6,000



DR. ALVIN I. THOMAS
President

OPERATION SUCCESS

Operation Success is based on the philosophy that each student admitted to Prairie View A&M University has the potential to succeed.

The complete education and experiences of the student at Prairie View A&M University are designed and implemented to help them keep the status to which they were born, namely: **THEY WERE BORN TO WIN!!! THEY WERE BORN TO SUCCEED!!!**

The University recognizes that many students, who are admitted, may have academic, social, cultural, vocational, economic, or personal handicaps.

There are no students admitted, however, with handicaps which cannot be corrected so that the student can achieve success. The students do have the potential to succeed.

Operation Success is based upon the philosophy that the University will organize its human and material resources into such systems that will maximize the academic, personal-social, cultural, and career awareness and vocational attainment of each student enrolled.

Operation Success is also based upon the philosophy that it is important for the student to enroll at the University, but *it is even more important that he or she graduates from the University with a variety of new experiences and high level achievements.*

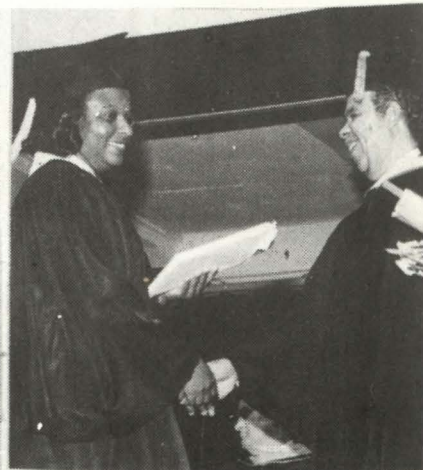
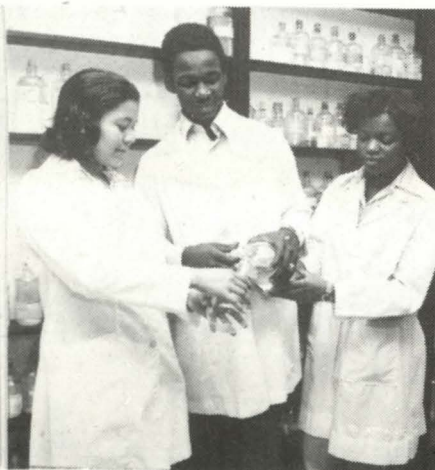

ATHLETICS AT PV

MEMBER

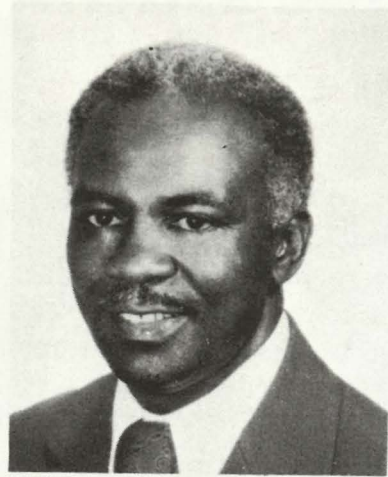

DR. MARION HENRY
Chairman, Athletic Council



COACH HOOVER WRIGHT
Head Football Coach
Director of Athletics



Home of the
PV A. & M.
PANTHERS

We care how you look at life.

TEXAS STATE
OPTICAL

PANTHER COACHING STAFF



Kneeling left to right: Robert Kinney, Jesse Hurst and Head Coach Hoover Wright...Back Row standing left to right: Cornelius Cooper, J. C. Williams, Clifford Gilliard and John Tankersley

PRAIRIE VIEW ATHLETIC STAFF



ENGLISH



THACKER



BOOKER



STRAYHORN

- CHAIRMAN ATHLETIC COUNCIL MARION HENRY
- HEAD FOOTBALL COACH AND ATHLETIC DIRECTOR HOOVER WRIGHT
- SPORTS PUBLICITY DIRECTOR JOE BOOKER
- ATHLETIC BUSINESS MANAGER LEON ENGLISH
- ATHLETIC MANAGER ALTON THACKER
- TEAM PHYSICIAN Dr. E. R. OWENS
- ATHLETIC SECRETARY PATRICIA HOOD
- ATHLETIC PHOTOGRAPHERS RON LEVERRETT
TOM GODWIN

WARD'S PHARMACY

"Your Rexall Store"

WALLER COUNTY'S MOST PROGRESSIVE
AND MOST MODERN DRUG STORE

Telephone VA 6-2445 Hempstead, Texas

CITIZENS STATE BANK

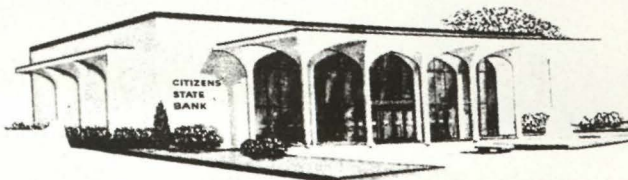

MEMBER F. D. I. C.

P. O. Box 575

Phone 826-2431

HEMPSTEAD, TEXAS

1977 PANTHER SQUAD



1977 PANTHER CAPTAINS



PV Alcorn Battle — 1976



Kneeling left to right: Terry Knighton, Jesse Horace... Standing left to right: Travis Weatherspoon and Gerald Holman

**GUARANTY BOND
STATE BANK**

MEMBER FDIC

WALLER, TEXAS

HEMPSTEAD CLEANERS

DRY CLEANING

Alterations — Laundry Service

Phone 826-3798

Box 893

Hempstead, Texas

1-DAY DRY CLEANING SERVICE

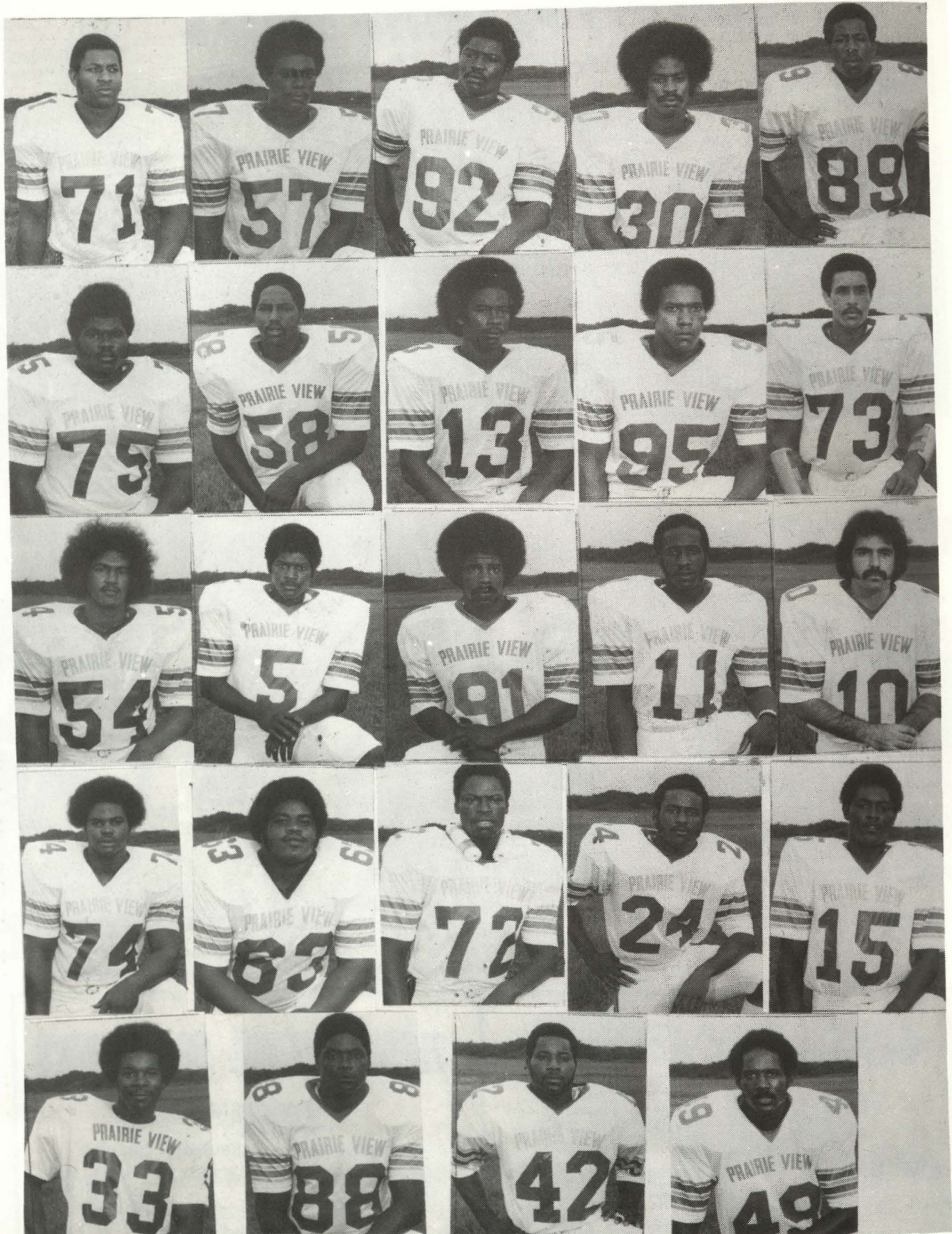

**PRAIRIE VIEW
A&M PANTHERS**

First Row, left to right: Richard Bennet, Sherwood Burkes, James Cowan, Clarence Farmer, Wayland Gay.
 Second Row: Gerald Holman, Jesse Horace, John leans, Larry Jackson, Terry Knighton.
 Third Row: Melvin Labat, Montie Lee, Cedric Melcher, Gary Nicholas, Arnold Reveulta.
 Fourth Row: Darrell Sammons, Marlon Seals, Matthew Teague, Adrian Thomas, Richard Warefield.
 Fifth Row: Charles Weatherspoon, Develous Weatherspoon, Travis Weatherspoon, Michael Willis.

Have you ever considered how "Army officer" would look on your job application?



Many employers can give you the answer. Because to fill responsible jobs, they often look for college graduates who have held responsible jobs.

As an Army officer, you have to manage men, materials, and money. Your first year out of college, you shoulder greater responsibilities, at an earlier age, than most other graduates.

So it's no wonder that many employers, looking for demonstrated leadership, rate "Army officer" above most other qualifications. Or why career-minded college students so often take Army ROTC.

In addition to what Army ROTC can mean to you after college, there are many important benefits while you're in college. Scholarship opportunities.

Practical leadership and management experience. And a subsistence allowance of up to \$2,000 during your last two years of college.

But most important is the challenge. Being an Army officer means giving your absolute best. Then getting the people you supervise or command to give theirs.

It means working at one of the toughest, most rewarding jobs of your life. Weigh that carefully. Then decide how "Army officer" would look on your job application.

TALK TO US!

4512 or 4612

SPENCE HALL

...why don't you

DO IT!!

DO IT!!

ARMY ROTC.

LEARN WHAT IT TAKES TO LEAD.

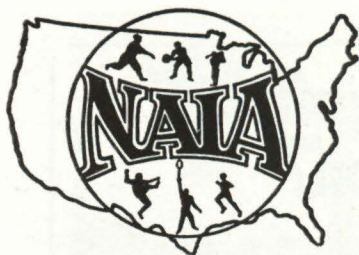

National Association of Intercollegiate Athletics

Dear Football Fan:

On behalf of the National Association of Intercollegiate Athletics (NAIA) I would like to take this opportunity to extend greetings and welcome you to today's game.

It is the strong feeling of the NAIA that intercollegiate athletics are an integral part of the total educational process. More than 65,000 athletes are annually involved in our organization's athletic program. Football is just one of 15 sports sponsored by the NAIA. The outstanding quality of NAIA Football is indicated by the large number of former NAIA athletes presently on National Football League rosters.

The culmination of our season is the Division I and II national championship games. The Division II national championship will be decided on Saturday, December 3, 1977 at a site of one of the participating teams. It gives me a great deal of pleasure to announce that our Division I national championship game will be played on Saturday, December 10, 1977 in the Kingdome in Seattle, Washington. The Division I championship game will now be known as The Apple Bowl. This year for the first time, a 14-week "NAIA Football Game of the Week" is being telecast via a syndicated network under the auspices of College Sports, Inc.

I echo the sentiment of our entire membership when I say thanks to you for your loyal support and dedication in making this football game an outstanding athletic competition in the best tradition of American higher education.



Dr. Harry Fritz

Sincerely,

Harry Fritz
Executive Director NAIA

The Story of the NAIA . . .

The National Association of Intercollegiate Athletics (NAIA) is a completely autonomous association, currently administering programs leading to national championships in 15 sports for 513 fully accredited four-year colleges and universities.

Established in 1940 as the National Association of Intercollegiate Basketball the NAIB evolved from the institution of a "National Small College Basketball Tournament" which was inaugurated in 1937. In 1952, the NAIB expanded to include tennis, outdoor track and field, and golf, and that year the organization was officially named the NAIA. In the last 25 years, the NAIA has further expanded to encompass football (it was split into two divisions in 1970), cross country, baseball and swimming, which were added to the NAIA program in 1956, wrestling (1958), soccer (1959), bowling (1962), gymnastics (1964), indoor track and field (1966), ice hockey (1968), and volleyball (1969).

The NAIA, with its national office located in Kansas City, is organized into 32 districts, grouped into eight geographical areas. All areas of intercollegiate athletics are organized and administered at the national level. The National office staff consists of an executive director, three assistant executive directors, the public relations staff, as well as mail room and secretarial staff.

On the district level, a District Chairman, a District Publicity Chairman and a District Eligibility Chairman are appointed to

handle various matters at the district level. A major factor in the success of the NAIA program is the importance placed on "grass roots" organization, in which each district administers and organizes the programs of the schools within their own district. The districts are small enough in the number of schools involved that each individual institution has a major voice in the policy and decision-making process within that district. This procedure carries on to the national level, where each of the 32 districts have an equal voice in national matters.

The NAIA clearly outlines its own responsibilities and those of its members: a sound athletic program, administered and controlled by those responsible for the administration of the college or university. The NAIA encourages a broad program of athletic pursuits in its member schools and aims at uniformity and equity in policies and practices through its district and national tournament meets.

Eligibility rules in the NAIA govern all competition in sports recognized by the NAIA, not just post-season competition. These rules must be adhered to by all NAIA member institutions, including those members holding dual affiliations with other associations. NAIA member institutions must pay the annual membership dues and be in support of the policies of the Association.

TONIGHT'S GAME

It's A Brand New Game

By Joe Booker
PVU Sports Publicity Director

It's a brand new ball game. We're babies just noticing that fingers move and that when we shut our eyes the nasties go away, only to still be there when the lights return.

The 1977 football season is about to burst into the lives of everyone here as two football teams see who has got the strongest and the fleetest with the most daring-do.

The 1976 PVU-SU game is a no-no. It didn't exist for the Panthers.

This is the year. This is the game-1977. This one that kickoff at 7:30 p.m. is the one meant to be for both teams.

The lights go up and the birth of the season begins with the pains of players slapping helmets and pounding shoulder pads and it grows as the strain of the National Anthem float toward the stars to announce to one and all that the life of two football teams is about to begin.

As the clock tolls 7:30, the foot meets the ball and it's a mad rush to prove that this baby will be the best of them all.

Well friends, it takes about two hours to decide that and then as the season wears on, it comes down to "taking them one game at a time," the old coach said.

As the late sportswriter Grantland Rice once said, "It's not if you won or lost, but how the game was played."

Maybe this worked in Grantland Rice's day, but now it's if you won.

But as Donald Duck once said, "Well, you can't win 'em all." And if any duck would know, Donald would.

But this is all a new game Baby and it could prove once and for all, that Donald Duck knew what he was talking about.

QUICK LOOK PVU VS SU

RECORDS—PVU had one of its better years in 1976, winning its last three games and four of its last five... The Panthers recorded a 6-5 campaign and finished fourth in SWAC... SU finished the season with a 9-1 record and second place in the SWAC... the Jags only loss was to Alcorn...

COACHES—PVU Coach Hoover Wright has been at Prairie View since 1961... He took over as head football coach in 1966 where he compiled records of 5-3-1, 5-5-0, and 4-6-0... he stepped down after 1968 and returned in 1973. Charlie Bates is going into his sixth year as head coach at Southern... he has compiled records of 2-7-1 in 1972, 6-4 in 1973, 8-3 in 1975 and 9-1 in 1976.

THE SERIES—Southern leads the series 22-20-3, which dates back to 1930... The Jags have won the last 5 games... they won last year 7-6...

THE RATINGS—The Panthers are picked fourth in SWAC, while the Jags are tied for first with Grambling.

THE OFFENSE—Both teams rely heavily on the running game... the Jags run from the veer, while the Panthers run from a multiple set...

THE DEFENSE—Both clubs are known for hard nose defensive play... The Jags finished second in SWAC on defense last year while the Panthers finished fourth.



BOOKER



**PV
PANTHERS**

From the Little Creamery in Brenham.



1st row: Michael Brinson, Matthew Baity, Fred Anderson
2nd row: Kendall Clarke, Tommie Coleman, Oscar Cooper
3rd row: Jerome Herd, Kenneth King, Gerald Knighton
4th row: Harold Norfleet, Steve O'Gilbert, Alvis Prince
5th row: Floyd Richardson, Eugene Scott, Michael Willis
6th row: George Whiteside, Andrew Winzer

1977 PVAMU PANTHER ROSTER

No.	Name	Po.	Ht.	Wt.	Class	Hometown
1	Paul Hartfield	R.B.	5-10	170	SO	Chicago, Illinois
2	Hal Louis	W.R.	5-11	180	JR	Jackson, Mississippi
5	Michael Long	D.B.	5-11	175	FR	Houston, Texas
10	Arnold Revuelta	Q.B.	5-10	180	SR	San Antonio, Texas
11	Gary Nicholas	Q.B.	6-1	180	Jr	Dallas, Texas
14	John Walker	Q.B.	5-11	175	FR	Houston, Texas
15	Richard Warefield	Q.B.	6-3	190	JR	Crockett, Texas
18	Robert Alexander	D.B.	6-0	175	FR	Milton, Texas
19	Michael Deamon	R.B.	6-0	170	FR	Houston, Texas
20	Michael Brinson	D.B.	6-0	180	SO	Monticello, Florida
21	Tony Coleman	R.B.	5-11	170	FR	Dallas, Texas
22	Earl Jones	D.B.	6-0	170	FR	Milton, Texas
23	M. T. Brown	D.B.	5-11	160	FR	Milton, Texas
24	Adrian Thomas	D.B.	5-11	180	JR	Houston, Texas
25	John leans	D.B.	6-0	185	SO	Houston, Texas
26	Monte Lee	S.B.	6-0	195	SR	Matagorda, Texas
27	Oscar Cooper	R.B.	6-0	185	FR	Houston, Texas
28	Steve O'Gilbert	R.B.	5-9	170	SR	Kirbyville, Texas
29	Fredrick Butler	D.B.	5-10	170	FR	Monticello, Texas
30	Clarence Farmer	D.B.	6-10	180	SR	Dickinson, Texas
33	Charles Weatherspoon	R.B.	5-10	190	JR	Pineland, Texas
36	Joseph Soloman	F.B.	5-11	215	FR	New York, New York
42	Travis Weatherspoon	R.B.	5-7	170	SR	Pineland, Texas
41	Kevin Sullivan	R.B.	5-11	170	FR	Houston, Texas
43	Andrew Winzer	D.B.	6-2	180	SO	Houston, Texas
45	Richard Derrick	F.B.	5-11	190	FR	Houston, Texas
44	George Whiteside	R.B.	5-10	190	SR	Cameron, Texas
47	Charles Hawkin	D.B.	5-11	175	FR	San Antonio, Texas
48	Jerome Herd	D.B.	5-11	175	SO	Houston, Texas
49	Michael Willis	R.B.	6-0	190	SO	Houston, Texas
50	John Kimble	L.B.	6-0	170	FR	Houston, Texas
51	Calvin Walker	L.B.	6-1	205	FR	Milton, Florida
52	Gerald Davis	C.	6-2	215	FR	Houston, Texas
53	Webster Nelson	C.	6-1	210	FR	Houston, Texas
54	Melvin Labat	C.	6-1	230	JR	New Orleans, Louisiana
55	James Hicks	C.	6-2	215	FR	Houston, Texas
56	Alvis Prince	L.B.	6-2	200	SO	Houston, Texas
57	Sherwook Burkes	L.B.	6-2	225	SR	Houston, Texas
58	Jesse Horace	L.B.	6-3	225	SR	Groveton, Texas
61	Gary Everett	O.G.	6-1	210	FR	Houston, Texas
62	Greg King	N.G.	6-0	220	FR	Houston, Texas
63	Marlon Seales	N.G.	6-1	260	JR	Beaumont, Texas
64	Gerald Knighton	O.G.	6-0	220	SO	Pineland, Texas
65	Melvin Gentry	O.G.	6-1	235	FR	Houston, Texas
66	Edward Jones	D.T.	6-2	215	FR	Houston, Texas
67	Tommie Coleman	O.G.	6-1	220	SR	Jackson, Florida
70	Harold Norfleet	O.T.	6-5	265	FR	Bayton, Texas
71	Richard Bennett	D.T.	6-4	245	JR	Monticello, Texas
72	Mathew Teague	D.E.	6-3	225	SO	New Orleans, Louisiana
73	Terry Knighton	O.G.	6-2	225	SR	Pineland, Texas
74	Darrell Sammons	D.T.	6-4	225	JR	Tatum, Texas
75	Gerald Holman	O.T.	6-1	250	JR	Houston, Texas
76	Samuel Singleton	O.T.	6-2	212	FR	Houston, Texas
77	Kendal Clarke	D.T.	6-2	235	FR	Nassau
78	Bobby Stiggers	D.T.	6-4	250	SO	Naples, Texas
79	Kenneth King	O.T.	6-5	265	JR	Tulsa, Oklahoma
81	Eugene Scott	T.E.	6-3	215	FR	New Orleans, Louisiana
83	Milton Hall	D.E.	6-2	220	FR	Utaw, Alabama
85	Floyd Richardson	W.R.	6-2	185	FR	San Antonio, Texas
87	Fred Anderson	T.E.	6-4	235	SR	Toppenish, Washington
88	Develous Weatherspoon	T.E.	6-3	235	SR	Pineland, Texas
89	Wayland Gay	W.R.	6-0	180	SR	Houston, Texas
90	Mathew Baity	D.E.	6-2	216	JR	Birmingham, Alabama
91	Cedric Melcher	L.B.	6-0	190	SO	Houston, Texas
92	James Cowan	D.B.	6-3	235	JR	Utaw, Alabama
95	Larry Jackson	D.E.	6-5	225	JR	Port Arthur, Texas

When PV Has The Ball OFFENSE

No.	Name	Pos.
89	Wayland Gay	SE
79	Kenneth King	LT
73	Terry Knighton	LG
54	Melvin Labat	C
64	Gerald Knighton	RG
75	Gerald Holman	RT
88	Develous Weatherspoon	TE
42	Travis Weatherspoon	FLK.
15	Richard Warefield	QB
44	George Whiteside	RB
33	Charles Weatherspoon	FB

DEFENSE

No.	Name	Pos.
20	Charles Stewart	CB
24	Myron Morrison	SS
27	Neale Henderson	FS
39	James Hooper	LE
51	Ralph Griffin	LB
52	James Ivory	LB
78	Nathaniel Besant	LT
79	Cornell Morris	RT
98	Ken Hines	LB
99	David Gerald	RE
	Herbert Williams	CB

PANTHERS

1	Paul Hartfield, RB	53	Webster Nelson, C
2	Hal Louis, WR	54	Melvin Labat, C
5	Michael Long, DB	55	James Hicks, C
10	Arnold Revuelta, QB	56	Alvis Prince, LB
11	Gary Nicholas	57	Sherwood Burkes, LB
14	John Walker, QB	58	Jesse Horace, LB
15	Richard Warefield, QB	61	Gary Everett, OG
18	Robert Alexander, DB	62	Greg King, NG
19	Michael Deaman, RB	63	Marion Seales, NG
20	Michael Brinson, DT	64	Gerald Knighton, OG
21	Tony Coleman, RB	65	Melvin Gentry, OG
22	Earl Jones, DB	66	Edward Jones, DT
23	M. T. Brown, DB	67	Tommie Coleman, OG
24	Adrian Thomas, DB	70	Harold Norfleet, OT
25	John leans, DB	71	Richard Bennett, DT
26	Monte Lee, SB	72	Mathew Teague, DE
27	Oscar Cooper, RB	73	Terry Knighton, OG
28	Steve O'Gilbert, RB	74	Darrell Sammons, DT
29	Fredrick Butler, DB	75	Gerald Holman, OT
30	Clarence Farmer, DB	76	Samuel Singleton, OT
33	Charles Weatherspoon, RB	77	Kendall Clarke, DT
36	Joseph Soloman, FB	78	Bobby Stiggers, OT
41	Kevin Sullivan, RB	79	Kenneth King, OT
42	Travis Weatherspoon, RB	81	Eugene Scott, TE
43	Andrew Winzer, DB	83	Milton Hall, DE
44	George Whiteside, RB	85	Floyd Richardson, WR
45	Richard Derrick, FB	87	Fred Anderson, TE
47	Charles Hawkin, DB	88	Develous Weatherspoon, TE
48	Jerome Herd, DB	89	Wayland Gay, WR
49	Michael Willis, RB	90	Mathew Baitv, DE
50	John Kimble, LB	91	Cedric Melcher
51	Calvin Walker, LB	92	James Cowan, DB
52	Gerald Davis, C	95	Larry Jackson, DE

Coke adds life to... all the real times, Mealtimes
and the times between. Games times, fun times, one on
one times, Coke adds life to any scene.

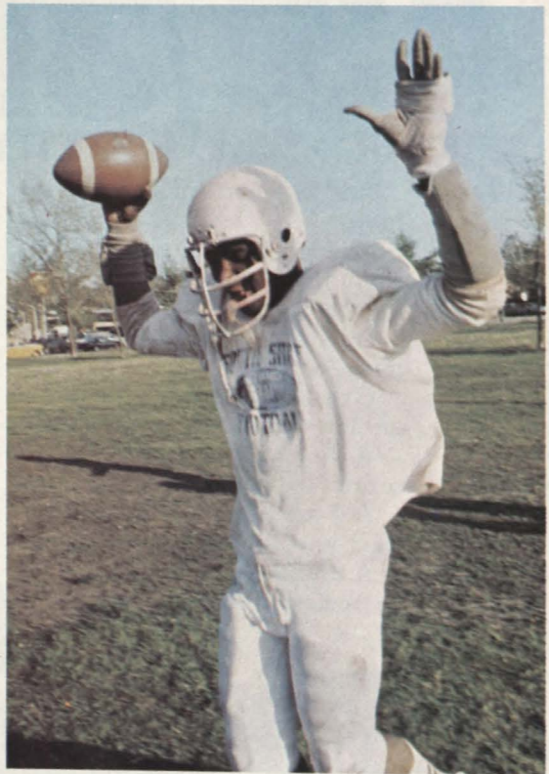

When Southern Has The Ball OFFENSE

No.	Name	Pos.
1	Larry Marshall	WR
11	Rocky Grisby	QB
23	Michael Bryant	HB
29	Larry Douglas	SE
34	Randolph Knighton	FB
50	Brainard Stewart	C
57	Gregory Labot	LG
58	Larry Joe Thompson	LT
63	Nathaniel Collins	RG
	Ralph Williams	RT
88	Ronald Steele	TE

KICKING SPECIALISTS

7	Otis Drew	P
55	Jerome Cook	PK
	Roosevelt Seaberry	PK
	Al Barron	P

DEFENSE

No.	Name	Pos.
95	Larry Jackson	LE
63	Marlon Seale	LT
86	Bobby Stiggers	NG
74	Darell Sammons	RT
92	James Cowan	RE
91	Cedric Melcher	WLB
58	Hesse Horace	SLB
24	Adrian Thomas	LCB
13	John leans	RCB
30	Clarence Farmer	FS
27	Jerome Herd	SS

JAGUARS

1	Larry Marshall	WR	51	Ralph Griffin	LB
3	Lareese Ashley	HB	52	Ivory James	LB
2	Ernest Dixon	QB	53	Jerry Robinson	LB
5	Danny Stubbs	FB	54	Curtis Kleinpeter	C
6	Richard Wilson	QB	55	Jerome Cook	PK
7	Otis Drew	Punter	57	Gregory Labot	OG
8	Isaac Betts	WR	58	Larry Joe Thomson	OG
10	Elgin Stewart	QB	59	Douglas Morgan	LB
11	Eardis Grisby	QB	60	Darrell Jones	C
12	Ray Fontenette	QB	62	Jerry Brooks	MG
14	Andre Magee	WR	61	Nathaniel Collins	OG
16	Gregory Terrance	S	63	Roosevelt Payne	
18	Gregory Tisdon	WR	67	Luther Best	MG
19	Willie Freeman	CB	68	Reginald H. Jones	MG
20	Charles Stewart	CB	69	Richard Jordan	OT
21	Cleon Gilliam	WR	70	Kenneth Times	MG
22	Herbert Williams	CB	72	Lee Brumfield	DT
23	Michael Bryant	HB	73	Morell Boone	DT
24	Myron Morrison	S	74	Roosevelt Payne	OT
27	Neale Henderson	S	75	Rodney Brown	OG
28	Joe Gaston	HB	77	Cleveland Green	DT
29	Larry Douglas	WR	78	Nathaniel Besant	DT
30	Bobby Magee	S	79	Cornell Morris	MG
32	Willie Effinger	CB	80	Bobby Gamble	WR
34	Randolph Knighton	FB	83	Walter Darton	WR
35	Jerry Robinson	LB	88	Ronald Steele	TE
39	James Hooper	DE-LB	89	Conrad Rucker	TE
41	Michael Garrett	HB	90	Alvin Solomon	LB
42	Anthony Andrews	HB	97	Thomas Brouard	LB
45	Solomon Spencer	S	98	Kenneth Hines	LB
48	Reginald M. Jones	HB	99	David Gerald	DE
50	Brainard Stewart	C			

"Coca-Cola" and "Coke" are registered trade-marks which identify the same product of The Coca-Cola Company.

1977 SOUTHERN UNIVERSITY JAGUARS ROSTER

NO.	NAME	POS.	CLASS	HT.	WT.	HOMETOWN	HIGH SCHOOL
	Charles Abbott	DB	Fr.	6-0	180	Pensacola, FL	
	Jeff Allen	DB	Fr.	6-1	174	Miami, FL	Miami Jackson
42	Anthony Andrews	RB	Fr.	6-0	185	Hammond	Hammond
3	Lareese Ashley	RB	Fr.	5-8	160	Pittsburgh, PA	Peabody
	Al Barron	Punter	Fr.	6-1	195	Baton Rouge	
	Craig Beal	OG	Fr.	6-1	225	Baton Rouge	Tara
78	Nathaniel Besaint	DT	Sr.	6-5	265	Shreveport	Booker T. Washington
67	Luther Best	MG	Jr.	6-0	230	Freemont, NC	Charles B. Agcock
8	Isaac Betts	WR	Sr.	6-1	170	Baton Rouge	Scotlandville
73	Morell Boone	DT	Jr.	6-4	233	Keithville	Southwood
	Melvin Bowers	OT	Fr.	6-3	225	Houston, TX	Kasmere
	Louis Boykins	DE	Fr.	6-2	195	Ambridge, PA	Ambridge
62	Jerry Brooks	MG	So.	6-1	225	Angie	Varnado
97	Thomas Broussard	DE	So.	6-1	235	Iowa	Iowa
75	Rodney Brown	OG	Sr.	6-2	240	Bogalusa	Bogalusa
72	Lee Brumfield	DT	Sr.	6-3	240	Hammond	Hammond
23	Michael Bryant	RB	Sr.	6-2	194	Baton Rouge	Capitol
	Jeffrey Butler	K	Fr.	6-3	170	Prestiss, MS	Prestiss
	Wilfred Charles	RB	Fr.	5-11	190	St. Rose	Destrehan
	Tracy Clayton	DB	Fr.	6-2	170	Lutcher	Lutcher
63	Nathaniel Collins	OG	Jr.	6-3	252	Centreville, MS	Liberty Central
55	Jerome Cook	PK	So.	6-1	233	Independence	Hammond
	Lloyd Darby	TE	Fr.	6-6	205	Lafayette	Lafayette
83	Walter Darton	WR	Jr.	6-1	175	Los Angeles, CA	Jordan
	Anthony Dellafosse	DT	Jr.	6-3	255	West Lake	West Lake
	Tim Dillon	RB	Fr.	5-8	165	Baton Rouge	Istrouma
29	Larry Douglas	WR	Jr.	6-3	188	Hammond	Hammond
2	Ernest Dixon	QB	Sr.	5-8	160	Phenix, AL	Central
7	Otis Drew	P	Jr.	6-4	190	Baton Rouge	Baker
	Maurice Edward	DT	Fr.	6-5	300	Columbus, GA	Carver
32	Willie Effinger	DB	Sr.	6-2	180	Selma, AL	Selma
12	Ray Fontenette	QB	Sr.	6-0	185	St. Martinville	St. Martinville
	Lindsey Forman	RB	Fr.	5-11	175	Houston, TX	
19	Willie Freeman	CB	So.	6-3	195	Baton Rouge	McKinley
80	Bobby Gamble	WR	So.	6-1	185	Linden	Geo. P. Austin
41	Michael Garrett	RB	So.	6-0	190	Franklinton	Franklinton
28	Joe Gaston	RB	So.	5-11	185	Clarksdale, MS	Aggie
99	David Gerald	DE	Sr.	6-4	230	Baton Rouge	SU Lab.
21	Cleon Gilliam	WR	Jr.	6-3	180	San Diego, CA	Patrick Henry
	Terrance Grant	QB	Fr.	6-1	180	Houston, TX	Kasmere
11	Rocky Grisby	QB	Jr.	6-1	190	Haynesville	Haynesville
77	Cleveland Green	DT	Jr.	6-4	230	Bolton, MS	Hind County
51	Ralph Griffin	LB	Jr.	6-3	220	Baton Rouge	Capitol
27	Neale Henderson	DB	Jr.	6-2	175	San Diego, CA	Lincoln
	Robert Henderson	LB	Fr.	6-0	220	West Monroe	West Monroe
	Henry Hill	TE	Fr.	6-1	230	Hammond	Hammond
98	Ken Hines	LB	Jr.	6-3	212	Clarksdale, MS	Clark
	Larry Holmes	DT	Fr.	6-5	265	Tylertown, MS	Tylertown
39	James Hooper	DE-LB	So.	6-2	220	Marshall, TX	Marshall
	William Hudgins	DE	Fr.	6-3	195	Pensacola, FL	Pensacola
	Mack Ina	QB	Fr.	6-1	180	Franklin	Franklin
52	Ivory James	LB	Sr.	6-0	220	Ft. Mitchell, AL	Mt. Olive
60	Darrell Jones	C	So.	6-1	240	Chicago, IL	Wendell Phillips
	Kalvin Jones	DB	Fr.	6-0	175	Natchitoches	Central
68	Reginald H. Jones	C	Jr.	6-3	235	Shreveport	Huntington
48	Reginald M. Jones	HB	Jr.	6-2	195	Baton Rouge	Baker
	Michael Jordan	DE	Fr.	6-2	220	Pensacola, FL	Woodham
69	Richard Jordan	OT	Jr.	6-3	240	Haynesville	Haynesville
	Roosevelt Joubert	WR	So.	6-3	180	Opelousas	Lake Providence
54	Curtis Kleinpeter	C	So.	6-2	246	Lake Providence	Baker
34	Randolph Knighten	FB	Sr.	6-2	192	Baton Rouge	Pass Christian
57	Gregory Labot	OG	Sr.	6-0	230	Pass Christian, MS	St. Francisville
	Tommy Lloyd	WR	Fr.	6-0	175	St. Francisville	Abramson
	Lance Madison	HB	Fr.	6-0	175	New Orleans	Franklinton
14	Andre Magee	WR	So.	6-3	185	Franklinton	Booker T. Washington
30	Bobby Magee	DB	So.	6-0	188	New Orleans	McKinley
1	Larry Marshall	WR	Sr.	6-2	170	Baton Rouge	Capitol
	Paul Martin	WR	Fr.	6-1	170	Baton Rouge	Lutcher
	Floyd Mitchell	WR	Fr.	5-10	175	Lutcher	Capitol
59	Douglas Morgan	LB	So.	6-1	214	Baton Rouge	Capitol
	Reginald Morgan	RB	Fr.	6-1	200	Pensacola, FL	Pensacola
79	Cornell Morris	DT	Sr.	6-1	250	New Orleans	McDonough
24	Myron Morrison	DB	So.	6-5	175	Baton Rouge	Capitol
	Kevin Morrison	DB	Fr.	6-2	170	Baton Rouge	Capitol
	Richard O'Brien	RB	Fr.	6-1	180	Kaplan	Kaplan
63	Roosevelt Payne	OT	Jr.	6-1	243	Detroit, MI	Henry Ford
	Glenn Pickett	QB	Fr.	6-1	175	Beaumont, TX	
35	Jerry Robinson	LB	Jr.	6-1	198	Gloster, MS	Amite
53	Lloyd Robinson	LB	So.	6-0	197	Thibodaux	Thibodaux
89	Conrad Rucker	TE	Sr.	6-4	238	Withrow	Withrow
	Roosevelt Seaberry	PK	So.	6-0	160	New Orleans	Booker T. Washington
	Rickey Sidney	QB	Fr.	6-1	175	Houston, TX	Jesse James
90	Alvin Solomon	LB	Fr.	6-3	185	New Roads	Rosenwald
45	Solomon Spencer	DB	So.	5-11	195	New Orleans	Holy Cross
50	Brainard Steward	C	Sr.	6-3	245	Baton Rouge	Southern Lab
20	Charles Stewart	CB	Sr.	5-11	190	Houston, TX	Jack Yates
10	Elgin Stewart	QB	So.	6-0	170	Baton Rouge	Capitol
88	Ronald Steele	TE	Sr.	6-4	195	Birmingham, AL	C. W. Hayes
5	Danny Stubbs	FB	Sr.	6-0	200	Centre, AL	Cherokee County
	Lynn Syas	OT	Fr.	6-3	245	Lake Charles	Lake Charles
	Tyrone Tanner	DB	Fr.	6-0	175	New Orleans	
	Ben Taylor	DT	Fr.	6-3	250	Baton Rouge	Istrouma
16	Gregory Terrance	CB	Jr.	6-1	190	Baton Rouge	Capitol
58	Larry Joe Thompson	OG	Sr.	6-2	260	Bassfield, MS	Bassfield
70	Kenneth Times	MG	Jr.	6-3	235	Deerfield Beach, FL	
18	Gregory Tisdon	WR	Sr.	6-2	185	Shreveport	Booker T. Washington
	Matthew Townsend	RB	Fr.	6-0	190	Pensacola, FL	Pensacola Cath.
	Ronald Townsend	DB	Fr.	5-10	175	Pensacola, FL	Pensacola Cath.
	Kenneth Trahan	TE	Fr.	6-3	195	Lake Charles	
	Samuel Vessels	OG	Fr.	6-0	233	Plaquemine	Plaquemine
	Tony Wesley	DB	Fr.	6-0	180	New Orleans	Bonnabel
	Cedric White	DB	Fr.	6-2	190	Keithville	Southwood
	Brian Williams	TE	Fr.	6-6	195	Des Allemand	Hahnville
	Eli Williams	DT	Fr.	6-3	265	Lafayette	North Side
	Herbert Williams	CB	So.	6-2	190	Baton Rouge	McKinley
	Michael Williams	HB	Fr.	5-11	165	Lake Providence	Lake Providence
	Ralph Williams	OT	Fr.	6-3	260	West Monroe	West Monroe
	Alex Willis	QB	Fr.	6-1	168	Marshall, TX	Marshall
6	Richard Wilson	QB	So.	5-8	150	Monroe	Richwood
	Huey Young	WR	Fr.	6-0	175	Plaquemine	Plaquemine



President Dr. Jesse N. Stone and Family

Southern

BATON ROUGE,
"Mirroring Excellence
As A People's

Southern University's fourth president, Dr. Jesse N. Stone, Jr. has said, "simply put, the goals of the Southern University System are to provide quality education for our students... developing their potential to the highest possible level; and to maximize the resources available to improve the quality of learning."

Approaching its "Centennial" as a university, the institution which got its humble beginning following the bitter years of reconstruction and amidst educational advancement retarded by the race issue...is today "truly a citadel of learning and beacon of hope" facing the challenges of new and increased demands on higher education.

Southern University Baton Rouge campus is parent campus for the only predominantly Black university system in the world. There are other campuses located at the two largest cities in the state, New Orleans and Shreveport.

Southern University was created by act of the Louisiana Legislature in 1880 and has been firmly rooted in Baton Rouge since 1914. As solidly entrenched as the live oak trees that shade its campus, Southern University is located in North Baton Rouge on Scott's Bluff off Interstate 110 North with 512 acres stretching its western border along the majestic Mississippi River.

Known as a "people's University" among academicians and as "Jaguarland" among sports enthusiasts, the Baton Rouge campus has a student population exceeding 9,000 and in addition of the 512 acres, has a 372 acre experimental farm five miles north of the campus.

The ever-expanding facilities continue to grow at a rate commensurate with enrollment increases and its general university thrust.

The Baton Rouge Campus is one of the most beautiful sites anywhere, with its Louisiana Oaks, Lake Kernan, and azaleas as part of a landscape enhanced by the Mississippi River, creating a picturesque-setting to go with its claim to "one of the most modern physical plants in the South."

The SU System is managed by an 18-member Board of Supervisors, provided for in the Louisiana Constitution, adopted in April 1974. The SU System is headed by a system president and each campus entity by a Chancellor.

On the Baton Rouge Campus, there are nine (9) schools and colleges, with a Law School and Graduate School. Collectively, these schools and colleges offer some 128 programs of study. The University confers the bachelor of sciences degree in agriculture, business, elementary and secondary education, vocational education, recreation, liberal studies, architecture, civil engineering, electrical engineering, mechanical engineering, industrial technology, and home economics. The University also confers the bachelor of music, bachelor of arts in liberal studies, bachelor of music education, the jurors doctorate, the master of art in education, the master of education, the master of arts in social sciences, the master of sciences, along with commissions in both, the Army and Naval ROTC. Additional components of the Baton Rouge Campus are the special schools, such as a School for the Deaf, a School for the Blind, and the SU Laboratory School with Grades "K" through "12."

CAMPUS SCENES AT SOUTHERN UNIVERSITY

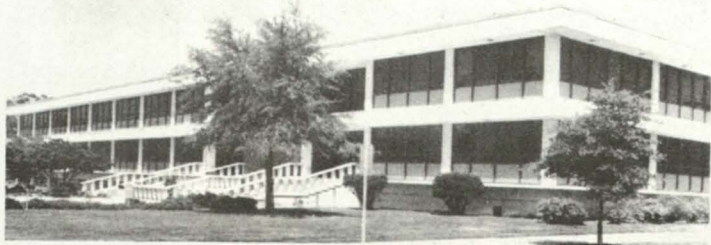
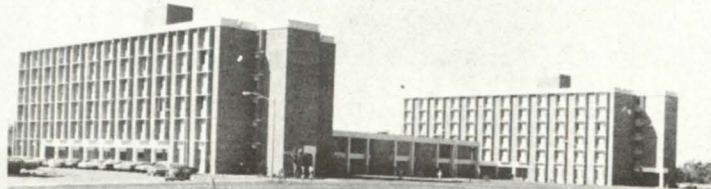

University

LOUISIANA
And Providing Service
University"

Few schools in the state approach Southern University in terms of accreditation. The University is accredited by the Southern Association of Colleges and Schools and each unit by the appropriate accrediting agency.

The quality of its faculty is well illustrated in the fact that 50 percent of the faculty hold the doctorate degree. Assembled on the Baton Rouge Campus is an unusually strong faculty - one that is creative, innovative, patient, tolerant, understanding and above all, competent in their respective subject areas.

SU's system-wide faculty consist of 583 persons. Many of them have outstanding records in teaching, research, and publication, and have achieved recognition within their respective fields. Of the total faculty, 196 have earned terminal degrees, 17 have juris doctorates, and 355 are holders of the masters degrees. In addition, there are 898 classified and unclassified employees.

Southern University remains at the forefront in higher education, whether its hosting the Joint Administrators Conference for the State; the Annual High School Rally; A Summer NCAA Recreation Program for 1000 Underprivileged Youths; presenting the first amateur production of "Porgy and Bess"; or whether its designing an Extended Day Program, which affords the working public time to attend classes at times convenient for them...the University "mirrors Excellence in providing service as a people's university."

-the Office of Public Contacts

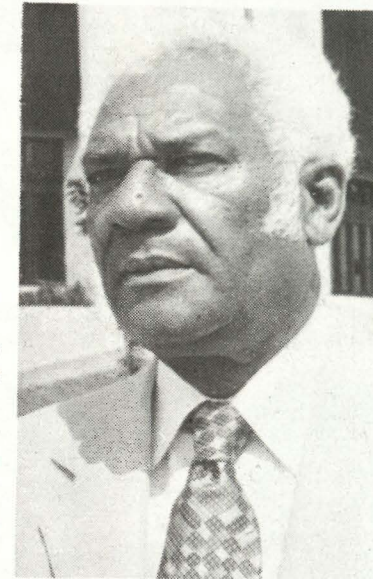

Emory L. Hines
Athletic Director

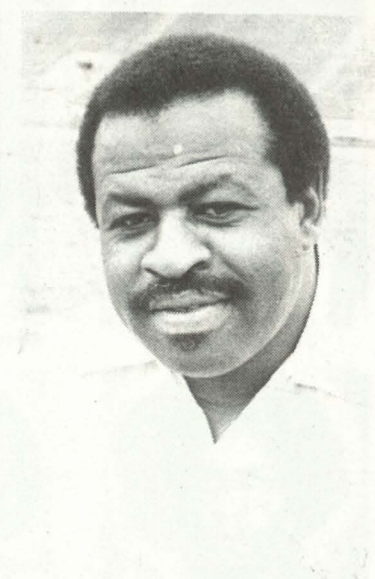

Charles Bates
Head Coach

JAGUAR COACHING STAFF



Head Coach Charlie Bates, Ken O'Rourke, Gerald Kimble, Earl Humes, Ebbie Parsons and Harry Gunner.
Second Row: Frank Pitts, Ken Tillage and Jim Johnson

SOUTHERN JAGUARS



Jerry Robinson



Randolph Knighten



Larry Douglas

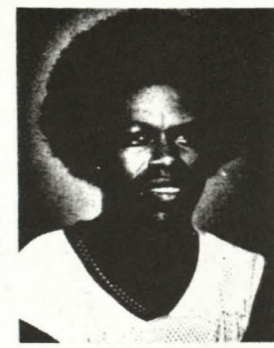

Isaac Betts



Otis Drew



Michael Bryant



Herbert Williams



Charles Stewart



Greg Tisdon



Greg Terrance



Danny Stubbs



Ernest Dixon



Larry Marshall



Jerry Brooks



Neale Henderson



Ray Fontenette



Eardie "Rocky" Grisby



Cleveland Green



David Gerald



Cornell Morris



Ivory James



Ken Times



Conrad Rucker



Eugene Willis



Lee Brumfield



Kenneth Hines



Ron Steele



Greg Labot



Larry Joe Thompson



Doug Morgan



Brainard Stewart



Nathaniel Collins



Morrell Boone



Danny Stubbs



Curtis Kleinpeter



Roosevelt Payne



Richard Jordan



Rodney Brown



Nathaniel Besaint



Jerome Cook



James Hooper



Jerry Robinson



Elgin Stewart



Reginald M. Jones



PV A&MU MARCHING BAND

Directed by
Victor Hebert



BILL NICKS
J. C. EVANS
BOB RUNDZIEHER

**HEMPSTEAD MOTOR
COMPANY**

Highway 290
Houston 463-1010

Hempstead
826-2476

BEST
WISHES
to
PV A&M

**COTNER
INSURANCE AGENCY**

and

WALLER COUNTY TITLES

Mrs. M. Cotner Garrett Lord

826-2414

Hempstead, Texas



PV A&M CHEERLEADERS

Kneeling: L-R: Lewis Allen, Glynda Mills, Pamela Overton, Jill Steward, Shelia Powell, Marsha Sharp, Constance Sworn, Jesse Hall. Standing L-R: Andrea Webb, James Bond, Kim Burnett

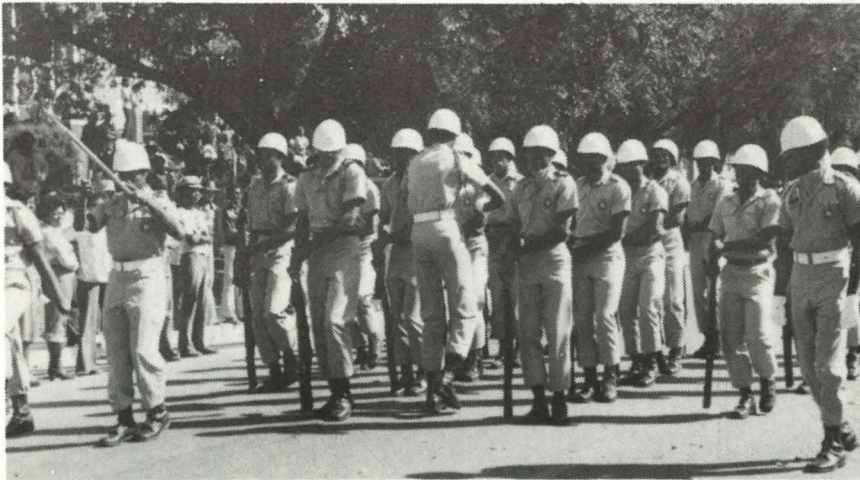

AROTC DRILL TEAM

Marshall Chevrolet-Olds, Inc.



SALES
SERVICE



Your Authorized Chevrolet Dealer

Tel. 826-2411

Hempstead, Texas

P. O. Box 983

YIANY'S PIZZA

and

FRIED CHICKEN

DRIVE IN or CARRY OUT

826-3491

Hempstead, Texas



PV FOXES

Kneeling: Sandra Zelaya, Head Fox; Standing: Darla Woods (Port Arthur), Sandra Clarke (Austin), Pamela Small (Houston), Wanda Mitchell (Houston), Barbara Williams (Houston), Susan King (San Antonio), Linda Joseph (Houston).



NAVY ROTC DRILL TEAM

Schwarz Inc.

"104 Years of Continuous Service"

COMPLETE DEPARTMENT STORE
and
FURNITURE STORE

It's a pleasure doing business with you

Tel. 826-2466 P. O. Box 535
Hempstead, Texas

GO PANTHERS GO!

After you have seen the Panthers win the game, come by City Drug and let us win your confidence for all of your prescription and drug needs.

City Drug Store

W. W. Wilkes, Owner

Hempstead Tel. 826-2496

KERRVILLE BUS COMPANY, INC.

"Friendly Service"

CHARTER SERVICE ANYWHERE

Houston Representative:

Phone 225-5606



**SPECIALIST
IN RURAL
ELECTRIFICATION**

SAN BERNARD ELECTRIC COOPERATIVE, INC.

P. O. Box 158 Bellville, Texas 77418

Phone 713/865-3172

BRANNAN'S

MEATS OF QUALITY

2200 Cherry Waller 372-3639

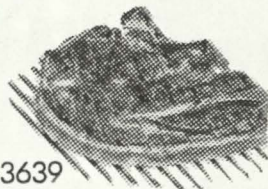

STRICKLAND'S VARIETY STORE

Telephone 826-2131

1132 Austin

Hempstead, Texas

24-HOUR SELF SERVICE

at

HEMPSTEAD WASHATERIA

TOP LOADING SPEED QUEEN

and

DOUBLE-LOAD PHILCO BENDIX MACHINES

Next Door to Pick & Pay Food Market
Hempstead, Texas

YOUR PATRONAGE APPRECIATED

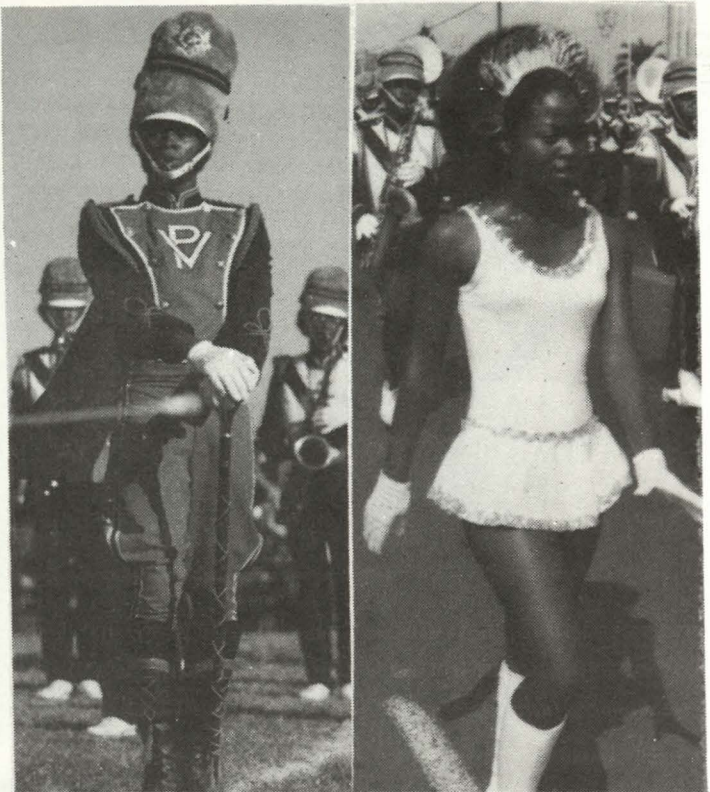

SWAC FOOTBALL CHAMPIONS THROUGH THE YEARS

1921—Wiley College	1950—Southern University
1922—Paul Quinn	1951—Prairie View
1923—Wiley College	1952—Prairie View
1924—Paul Quinn	1953—Prairie View
1925—Bishop College	1954—Prairie View
1926—Sam Houston	1955—Southern University
1927—Wiley College	1956—TSU, Wiley
1928—Wiley College	1957—Wiley College
1929—Wiley College	1958—Prairie View
1930—Wiley College	1959—Southern University
1931—Prairie View	1960—PV, Southern, Grambling
1932—Wiley College	1961—Jackson State
1933—Langston, PV, Wiley	1962—Jackson State
1934—Texas College	1963—Prairie View
1935—Texas College	1964—Prairie View
1936—Langston, Texas College	1965—Grambling College
1937—Texas College	1966—TSU, Southern, Grambling, Arkansas
1938—Langston, Southern	1967—Grambling College
1939—Langston	1968—Alcorn, TSU, Grambling
1940—Langston, Southern	1969—Alcorn
1941—No Champion (PV declared ineligible)	1970—Alcorn
1942—Texas College	1971—Grambling
1943—No Champion (War)	1972—Jackson, Grambling
1944—Wiley, Langston, Texas College	1973—Grambling, Jackson
1945—Wiley College	1974—Alcorn
1946—Southern University	1975—Jackson State Southern Univ.
1947—Southern University	1976—Alcorn
1948—Southern University	
1949—Southern University	



MISS PRAIRIE VIEW

TAMARA WILEY
Senior
Communication Major
from Houston

MISS PV ATTENDANTS



Gwylen Wright
Houston
First Runner-up



Gwendolyn Hauntz
Dallas
2nd Runner-up

1977 FOOTBALL SCHEDULE

SEPTEMBER

- 10 East Texas Univ. 12:00 Noon Dallas (Cotton Bowl)
- 17 Jackson State Univ. 1:30 p.m. Prairie View, Tex.
- 24 Southern Univ. 7:30 p.m. Houston (Rice Stad.)

OCTOBER

- 1 Grambling State U. 7:30 p.m. Grambling, La.
- 8 SW Texas State U. 7:30 p.m. San Marcos, Tex.
- 15 Texas Lutheran Col. 7:30 p.m. Seguin, Tex.
- 22 Bishop College 7:30 p.m. Dallas, Tex.
- 29 Miss. Valley State U. 1:30 p.m. Prairie View, Tex.
(Homecoming)

NOVEMBER

- 5 Univ. of Arkansas 2:00 p.m. Pine Bluff, Ark.
- 12 Alcorn State Univ. 1:00 p.m. Lorman, Miss.
- 19 Tex. Southern Univ. 7:30 p.m. Houston (Rice Stad.)

SUPPORT THE ATHLETIC DEVELOPMENT FUND

There's just one word for beer.



And you know it.