

Prairie View A&M University

Digital Commons @PVAMU

---

Annual Catalog

Catalog Collection

---

3-1957

## Summer Session - The School Year 1957

Prairie View A&M College

Follow this and additional works at: <https://digitalcommons.pvamu.edu/pv-annual-catalog>

---

### Recommended Citation

Prairie View A&M College. (1957). Summer Session - The School Year 1957., *Vol. XLVIII No. 3* Retrieved from <https://digitalcommons.pvamu.edu/pv-annual-catalog/70>

This Book is brought to you for free and open access by the Catalog Collection at Digital Commons @PVAMU. It has been accepted for inclusion in Annual Catalog by an authorized administrator of Digital Commons @PVAMU. For more information, please contact [hvkoshy@pvamu.edu](mailto:hvkoshy@pvamu.edu).

47<sup>th</sup>

SUMMER SESSION

1957

*Bulletin of*

**PRAIRIE VIEW**

**Agricultural and Mechanical College**

# Follow These Instructions Before You Report For Registration

**Payment of Fees:** Fees, including maintenance, tuition and activity, must be paid before the student reports to the Registrar's Office for registration. Permits to Pay Fees may be secured from the Registrar's Office. Former students need only apply for admission, but new students must execute application forms and have copies of their previous college or high school work sent to the Registrar to get a Permit to Pay Fees.

## FIRST TERM SUMMER 1957 — REGISTRATION PROCEDURE

### March 1 - June 3, 1957:

1. Secure Permit to Pay Fees from the Registrar's Office.
2. Pay Fees at Fiscal Office.
3. Secure room assignments from Dean of Men or Women.
4. Pick up Registration Kits at Registrar's Office.

### June 3:

5. Freshmen report to Administration Building Counseling Center, Room 208.
6. Former students see advisor (consult bulletin board) and get your schedule approved.
7. Report to the Gymnasium to leave class cards and registration materials. Admission to gymnasium requires the following forms fully executed and properly signed:
  - (a) Class Assignment Card and class tickets for each course listed on assignment card
  - (b) Oath Card
  - (c) Six-Part Registration Card
  - (d) Director of Student Life Card
  - (e) Receipt for Fees Paid

### June 4:

8. Report to classes.

**Graduation:** Senior and Graduate Students who expect to receive a degree before September, 1957 and have not already filled out an application for graduation must do so during registration for the first term.

**Veterans Under Public Law 346 or 16:** Must have letters of authorization or entitlement from the VA to present during registration.

**Veterans Under Public Law 550** (Korean Veterans G. I. Bill): Must pay the same fees as non-veterans. They must also go by the Office of Veterans Affairs on the campus for special instructions regarding their enrollment.

# **Advantages and Opportunities of the Summer School**

- A. An opportunity to study under the direction of university-trained specialists from the regular faculty and members of the faculties of other outstanding institutions.
- B. An opportunity to secure or extend teaching and special certificates.
- C. An opportunity to pursue graduate study.
- D. An opportunity to pursue industrial training trade courses.
- E. The advantages of differentiated curricula which provide courses suitable to the professional interest of:
  - 1. Principals of Elementary and High Schools
  - 2. Supervisors of Elementary and High Schools
  - 3. Teachers of High School Subjects
  - 4. Teachers of Elementary School Grades
  - 5. Teachers of Public School Music
  - 6. Teachers of Vocational Education in Home Economics, Agriculture, and Industrial Arts
  - 7. Teachers of Health and Physical Education
  - 8. Librarians—Special courses for teacher-librarians
  - 9. Counselors for Junior and Senior High Schools
  - 10. Teachers of Exceptional Children
  - 11. Lunchroom Workers' Workshop

## **SPECIAL COURSES AND WORKSHOPS**

- 1. Annual Coaching School
- 2. Cooperative Community-Education Workshop
- 3. Cosmetology Institute
- 4. Dramatics Workshop
- 5. Educational Tour (For Credit)
- 6. Foods and Nutrition Workshop
- 7. Institute on School Health and Sanitation
- 8. Mathematics Institute
- 9. Special Training Program for Extension Workers
- 10. Workshop for Industrial Arts Teachers

# Living Information

## COLLEGE RESIDENCE HALLS

In the Summer Sessions, the college reserves seven residence halls for women students, six for men, and one for married couples. Special arrangements may be made for children whose parents are enrolled, if requested in advance by letter.

Reservations for housing in the college residence halls are now being accepted. Applications will be considered in the order in which they are received. If you are a married couple, please indicate by letter that you desire accommodations together.

---

**Special Reservations may be made by married students for room assignments together, if both Husband and Wife are enrolled.**

---

## HOUSING IN THE PRAIRIE VIEW AREA

A limited amount of housing for families is available in the Prairie View community and in nearby towns. However, the student must make his own arrangements with the householder for such accommodations. Students who can apply in person are generally more successful in locating housing facilities in the community than those who must rely on correspondence.

## DINING ROOMS AND CAFETERIAS

The facilities of the Dining Hall and the Snack Bar in the Recreation Hall are open to both men and women students. Meals may be obtained in these places, or in cafes and restaurants near the campus at very reasonable rates.

## COST OF LIVING

An estimate of the cost of living at Prairie View in the summer can be made by consulting the figures given on Page 13 of this Bulletin. In private homes rentals vary according to location.

# Academic Information

## UNDERGRADUATE PROGRAM

The college offers two undergraduate degrees, the Bachelor of Arts and the Bachelor of Science.

The Bachelor of Arts with teaching certificates may be taken in one of the following fields: Business Administration, Economics, English, History, Music, Political Science, and Sociology. The Bachelor of Science degree will be conferred upon all candidates who satisfy the general requirements for graduation and satisfactorily complete their major work in Agriculture, Biology, Chemistry, Education, Engineering, Home Economics, Industrial Education, Mathematics, Physical Education, and Physics.

**Admission:** All applicants for admission to the college must be high school graduates of good moral character and must pass a satisfactory physical examination administered by the school physicians.

All credit for admission must be filed and classified in the Registrar's Office before the student may attain academic status of any kind. Transcripts should be on file in the Registrar's Office before the registration date of the Summer Session.

At the request of the applicant, a blank for the purpose will be sent by the Registrar for the principal of the high school from which the application was granted.

**Accredited:** Prairie View Agricultural and Mechanical College is accredited by the Southern Association of Colleges and Secondary Schools, the American Association of Colleges for Teacher Education, the Association of Texas Colleges for Teacher Education, the Association of Texas Colleges, and the Texas Education Agency.

The teacher education program of the College has been approved by the Texas Education Agency. Students who complete the prescribed course of study in elementary education may receive the permanent Elementary Certificate, upon recommendation of the officials of the College. Majors in Agriculture, Biology, Business Administration, Chemistry, Economics, English, History, Home Economics, Industrial Education, Mathematics, Music, Physical Education, Physics, Social Science, and Sociology may qualify for a permanent high school certificate by completing the prescribed course of study in those fields.

### GRADUATE PROGRAM

The College offers the Master of Arts degree, the Master of Education degree, and the Master of Science degree.

Students who are registering for the first time for a graduate degree should file with the Dean of the Graduate School an application for admission together with a certified transcript of all college credits. Admission blanks may be obtained from the Graduate School Office.

**Time Requirement:** For students who attend only Summer Sessions, the Master's degree may be earned in 30 weeks of attendance in post and Summer Session.

**Course Load and Credit:** In each six-week term of the Summer Session the course load for credit applicable to a degree is six semester hours. Courses with numbers 500 or above carry graduate credit.

### DAILY TIME SCHEDULE

STUDENT DINING HALL	
Breakfast .....	6:30 A.M.— 7:30 A.M.
Lunch .....	11:45 A.M.— 1:15 P.M.
Supper .....	5:00 P.M.— 6:00 P.M.
CAFETERIA	
Breakfast .....	6:30 A.M.— 8:00 A.M.
Lunch .....	11:45 A.M.— 1:15 P.M.
Supper .....	5:00 P.M.— 6:00 P.M.
SNACK BAR	
Open .....	9:00 A.M.—10:00 P.M.
Class work for the First Term will begin at 7:00 A.M., June 4, 1957.	
Class work for the Second Term will begin at 7:00 A.M., July 16, 1957.	
First Period .....	7:00 A.M.
Second Period .....	8:30 A.M.
Third Period .....	10:00 A.M.
Fourth Period .....	11:30 A.M.

- Buildings are referred to as follows:
- Ag.—Agricultural Building
  - An. Ind.—Animal Industries Building
  - Libr.—Library
  - Ed.—Education Building
  - Sci.—Science Building
  - HA—Household Arts Building
  - Studio—Music Studio or Art Studio
  - Hosp.—Hospital
  - IE—Industrial Education Building
  - Engr.—Engineering Building
  - F. S.—Farm Shop

## The W. R. Banks Library

The W. R. Banks Library is in a modern building, centrally located on the campus. The library has many comfortable, well-lighted study areas. These are in the book stacks, reference rooms, reserve reading rooms, and the special collection room.

The library is ideal for study and research, being air-conditioned throughout. The library contains some 52,000 volumes, catalogued, approximately 600 periodical subscriptions, plus many governmental documents, pamphlets, reference materials, and audio-visual aids.

The library will be open the following hours during the Summer Session: Monday through Friday, 8:00 A.M. to 9:30 P.M.; Saturday, 8:00 A.M. to 5:00 P.M.; and Sunday from 2:00 P.M. to 5:00 P.M. Any exceptions to these hours will be posted in the library. There will be no services available on the top floor of the library Friday evenings, and on Saturday and Sunday afternoons.

### PREPARATION OF SCHOOL LIBRARIANS

To make it possible for in-service teachers and others to become fully qualified as school librarians as soon as possible and thus meet a growing demand for school librarians, the College has scheduled courses in library science for the two summer terms.

## Summer Session Activities

**Recreation:** Summer School study and summer school recreation go hand in hand. The recreation committee has provided a well-balanced program of artist course numbers and motion pictures to be held in the Auditorium-Gymnasium. A full recreation program will be available to summer school students.

**Sports:** A highlight of summer sports program is the competition between the various intramural teams. They compete for mythical titles in softball, tennis, and volleyball.

**Public Lectures:** Open lectures of general interest and educational value are given throughout the term affording an opportunity to hear persons of attainment in various fields of endeavor. These lectures are open to all members of the Summer School without additional fees.

**College Assembly:** On Thursday, June 6, at 11:00 A.M., there will be held in the Auditorium-Gymnasium an assembly which all members of the Summer School are urged to attend. The program will consist of musical numbers, a short address, and announcements.

**Religious Services:** Religious services are conducted in the Auditorium-Gymnasium throughout the Summer Session by clergymen of various religious denominations. These services will be held at 11:00 A.M. each Sunday, June 9 to August 18, inclusive.

**Travel Tour for Credit, 1957:** An educational tour of eastern United States will be conducted during the Second Term of the Summer Session. Undergraduate or graduate credit may be earned by making this tour. Historical points of interest such as New Orleans, Biloxi, Williamsburg, Jamestown, Richmond, Washington,

Philadelphia, New York, Boston, Niagara Falls, Detroit, Chicago, and many others will be visited on this tour.

For further details contact Dr. J. L. Brown, Director of Extramural Services, Prairie View A. & M. College, Prairie View, Texas.

## Conferences, Workshops, and Classes

### ANNUAL COACHING SCHOOL

This school is a special feature supplementing the regular course offerings in physical education, recreation, and athletics. Students regularly enrolled for the second term may attend the lectures without extra charge. Those who enroll for the coaching school only will pay a fee.

The personnel for the Coaching School will include visiting lectures in basketball, football, tennis, track, and athletic training.

For more detailed information, write to W. J. Nicks, Director of Athletics, Prairie View A. & M. College.

### CLINIC FOR BATON TWIRLERS AND CHEER LEADERS, July 14-19, 1957

This clinic is designed for students who wish to improve their skills as Baton Twirlers and/or Cheer Leaders and teachers whose duties are to instruct and train cheer leaders and baton twirlers. Persons may register for either one of the phases that meet their particular interest and need.

The clinic will have as instructors some of the finest Baton Twirlers and Cheer Leaders in the nation. Feature attractions will be **demonstrations, exhibitions and actual performance practice.**

For further information write: Dr. J. L. Brown, Director of Extramural Services, Prairie View A. & M. College, Prairie View, Texas.

### COOPERATIVE EDUCATIONAL WORKSHOP

The Cooperative Workshop, sponsored jointly with the Texas Tuberculosis Association, will convene June 3 through July 13, 1957, for six semester hours on the campus of Huston-Tillotson College in Austin, Texas.

The offerings of the 1957 workshop will deal with problems of health and special education common to teachers of elementary children.

### COSMETOLOGY INSTITUTE

The Cosmetology Institute is sponsored by the Division of Industrial Education from July 15 to August 2. This Institute will bring together some of the most outstanding cosmetologists of the State and Nation. Lectures and demonstrations will be conducted on "Cosmetic Chemistry," "Applied Psychology," "Business Management," "Personality," "Cosmetic Electricity," "Hair Styling," "Hair Coloring," etc.

This course will carry three semester hours of college credit.

### COUNSELORS' AND PERSONNEL WORKERS' CONFERENCE

The Conference scheduled for July 2, 1957 is sponsored by the Counseling Center and has as its purpose to aid persons in fields of Counseling and Guidance in keeping abreast with the new developments occurring in the area of Guidance. The topic this year is **Testing and the School Guidance Program.** In addition to the guest speaker, Dr. Marechal-Neil E. Young, principal, Mayer Sulzberger Junior High School, Philadelphia, Pennsylvania, other consultants will come from the Texas Education Agency and Science Research Associates.



## DRAMATICS WORKSHOP

The Dramatics Workshop, sponsored by the English Department of Prairie View A. & M. College, will be held on the campus during the first six weeks of regular summer school session.

It is designed to attract the in-service teachers who have had little or no special training, but who are responsible for producing plays given in their schools. It is also hoped that the Workshop will attract teachers who are responsible for preparing students for state Interscholastic League dramatic competition.

A total of six semester hours credit will be given to participants.

Students who participate in the Workshop will have the opportunity to assist and participate in at least one play to be given on the campus during the summer. Field trips, involving summer theatre productions and radio productions, are required.

## EDUCATIONAL TOUR: Prairie View Rides Again

In the summer of 1955, the dream of a Prairie View College Classroom-on-wheels became a reality when 35 in-service teachers and two college instructors set out on a 7,000 mile tour of Northeastern historical United States. The tour included twenty-two states and a portion of Canada.

The results of the first adventure of a classroom-on-wheels were so satisfying that another tour was sponsored in the summer of 1956. The scenic Northwest was traveled by 35 teachers and two college instructors, covering approximately 9,000 miles in 11 states, portions of Mexico and Canada. These tours attracted, not only the attention of native Texans, but others joined the groups from Louisiana, Oklahoma, Virginia and New York.

Today's teacher travels more than her predecessors. Doors are open for a wide variety of new experiences, new insights, and new knowledge that cannot be gained from textbooks or formal lectures. The teacher finds travel to be a wonderful tribute to her resourcefulness, spirit of adventure and her desire not to be provincial.

What about you? Have you forgotten the thrill in learning such facts, events, and places as: Longfellow's "Evangeline," the signing of the Louisiana Purchase, the "Battle Above the Clouds," Patrick Henry's famous speech, "Liberty or Death," the Jamestown Settlement, our National Capitol, "The Battle of Gettysburg," Independence Hall and Liberty Bell, Metropolitan New York, the "Old North Church," and Paul Revere's Ride, Peter Salem, Niagara Falls, and Ford Motor Plant? On the Northeastern Tour this summer, you will have the opportunity of seeing Longfellow's Evangeline country in St. Martinville, Louisiana, the Cabildo in New Orleans where the Louisiana Purchase was signed, Lookout Mountain and rambling through the nationally famous Rock City Garden, Chattanooga, Tennessee, St. John's Church, Richmond, Virginia, and actually sit in Patrick Henry's pew, the preserved Colonial Capitol at Williamsburg, Virginia, your Government at work in Washington, D. C., New York City from a sightseeing bus as well as from a cruiser sailing around Manhattan Island, the United Nations Building, Boston and all of its history, magnetic beauty of Niagara Falls, and the Ford Motor Plant, exposing its visitors to the complete process of the manufacturing of its cars.

Participants of these tours listed the following benefits:

1. Gained a better understanding of the country or area visited.

2. Gained a greater respect for persons of others, their cultures and backgrounds.
3. Gained a greater appreciation of the United States.
4. Gained rich experiences that were shared with co-workers and community groups.
5. Learned facts and collected materials which were useful in classroom teaching.

"All this and credit, too." If interested in how Prairie View Agricultural and Mechanical College operates the Summer Education Tour with credit, write:

DR. J. L. BROWN, Director  
Extramural Services  
Prairie View Agricultural and Mechanical College  
Prairie View, Texas

#### NUTRITION WORKSHOP

The purpose of the course or program is to afford those who enroll an opportunity to discuss current problems pertaining to nutrition in daily living with the idea of formulating practical units of work or a project to be initiated in each individual situation or community. A variety of available materials, methods and facilities shall be used to bring to the enrollee's attention existing nutritional problems as well as those which may be encountered. Some suggestions to solution of the problems may be offered. Course offered first six weeks—June 3 through July 13. Three hours of credit may be earned in undergraduate and graduate levels.

#### WORKSHOP FOR SCIENCE TEACHERS (June 3 — July 13)

The Workshop for Science Teachers is designed—

- 1) to acquaint teachers with the new developments in the natural sciences
- 2) to review and enlarge upon the basic scientific principles in the fields of biology, chemistry, and physics
- 3) to introduce new laboratory and teaching methods

The regular Science staff will be supplemented by outstanding consultants from governmental services, public schools, colleges and industry.

#### INSTITUTE OF HEALTH AND SANITATION

A one-week, June 11-15, Institute on environmental sanitation offered as a part of the Training Laboratory in Health Education or can be taken separately. Sponsored jointly by the College and the Texas State Department of Health. One semester hour credit.

#### MATHEMATICS INSTITUTE

The Mathematics Institute, June 3 through June 14, under the sponsorship of the Department of Mathematics, will bring together teachers and prospective teachers of mathematics for the purpose of studying, analyzing and discussing how to implement "The Use of Modern Mathematics in Our High Schools." Opportunities for work on an individual problem under the direction and guidance of visiting consultants and members of the department will be encouraged. All of the activities of the Institute will be channeled in the direction of enhancing the pedagogy of mathematics in the public schools of Texas.

This course will carry three semester hours credit.

## EIGHTH ANNUAL READING CONFERENCE

The Eighth Annual Reading Conference sponsored by the Department of Education, Prairie View Agricultural and Mechanical College, will be held August 12-13, 1957. The Conference this year will emphasize the changing purposes in reading, and will have two nationally prominent authorities in the field of Reading to serve as main speakers and consultants.

## WORK CONFERENCE ON COMMUNITY HEALTH, June 24-28

Improvement of health in the local community through group action will be the topic for discussion groups in a five-day work conference planned for June 24-28. The State Department of Health will cooperate in sponsoring this program for administrators, teachers, nurses, and other community leaders. Problems of mental health, recreation and other health services will be emphasized. Resources of the community will be used.

## WORKSHOP IN HOME ECONOMICS EDUCATION FOR CLASSROOM TEACHERS, June 10-28.

Attention given to special problems facing high school teachers of home and family living—using the conference, period, home experiences and other methods of instruction.

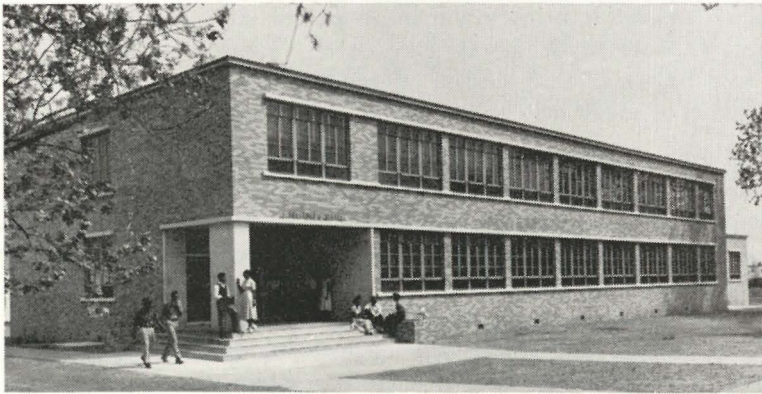

**Gibb Gilchrist Engineering Building**

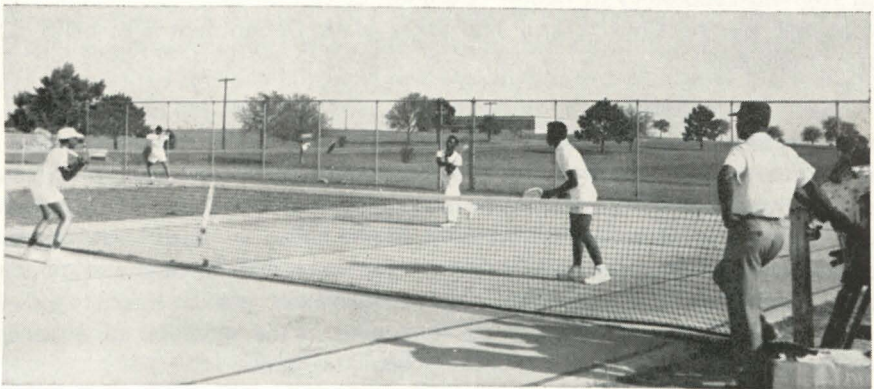

## Workshops and Special Courses

1. June 3-July 13—Cooperative Community-Education Workshop . . . . . 6 sem. hrs.
2. June 3-July 13—Dramatics Workshop . . . . . 6 Sem. hrs.
3. June 3-July 13—Nutrition Workshop . . . . . 3 sem. hrs.
4. June 3-July 13—Mathematics Workshop . . . . . 3 sem. hrs.
5. June 3-July 13—School and Community Health Workshop . . . . . 3 sem. hrs.
6. June 3-July 13—Workshop for Science Teachers  
in Public Schools . . . . . 3 sem. hrs.
7. June 10-28—Workshop in Home Economics Education . . . . . 3 sem. hrs.
8. June 10-June 29—Special Training Program for Extension  
Workers . . . . . 3 sem. hrs.
9. July 14-19—Baton Twirlers and Cheerleaders Clinic . . . . .
10. July 15-August 2—Cosmetology Institute . . . . . 3 sem. hrs.
11. July 17-19—Annual Coaching School . . . . . 1 sem. hr.
12. August 12-13—Eighth Annual Reading Conference . . . . .
13. July 16-August 18—Educational Tour for Northeastern  
United States . . . . . 6 sem. hrs.

## Veterans' Eligibility

Veteran students, both undergraduate and graduate, returning for the Summer Session after being employed as a teacher during the regular 1956-57 school year, must present at registration a statement signed by a representative of their school system verifying employment. Enrollment will not be approved by the V. A. unless this letter of certification is submitted.

Veterans previously enrolled at another place of training under public Law 346 must present, in addition to this letter of certification, a Form 1953, Supplemental Certificate of Eligibility.

If there is any doubt as to status as a veteran student, inquiry should be made to the nearest Veterans Administration office or to Mr. James P. Brown, Veterans Counselor, Prairie View A. & M. College.

If eligibility matters are determined before registration, both the registration and allotments will be expedited.

Korean veterans planning to attend school under the provisions of the Korean G. I. Bill must secure their own authorizations from the Veterans Administration and come prepared to pay their own fees. After securing authorization the veteran must pay his fees, register and then call by the campus Office of Veteran's Affairs to have his enrollment certification papers prepared and forwarded to V.A. Office.

## Open Air Demonstrations

	Type	Group in Charge
June 13	Home Nursing	School of Nursing
June 20	Home Management	School of Home Economics
June 27	Dramatics	Department of English
July 11	Teaching Techniques	Training School and Department of Education
July 18	Public School Music Activities	Department of Music
July 25	Home Improvement	School of Agriculture
August 1	Use of Library Resources	College Library Staff
August 8	Hair Styling	Cosmetology Institute
August 15	Teaching the Exceptional Child	Special Education Classes

## Calendar for Summer Session 1957

June 3 and July 15—Registration

June 10 - June 29—Regional Three Weeks Session for Extension Workers

July 15 - August 2—Cosmetology Institute

August 1 — Approved final form of Master's thesis and essay due in Graduate Office by 5:00 P.M.

August 10 — Comprehensive Examination for all Candidates for the Master of Education Degree

August 21 — Commencement

August 22-23 — Final Examinations

August 24 — Summer School Closes

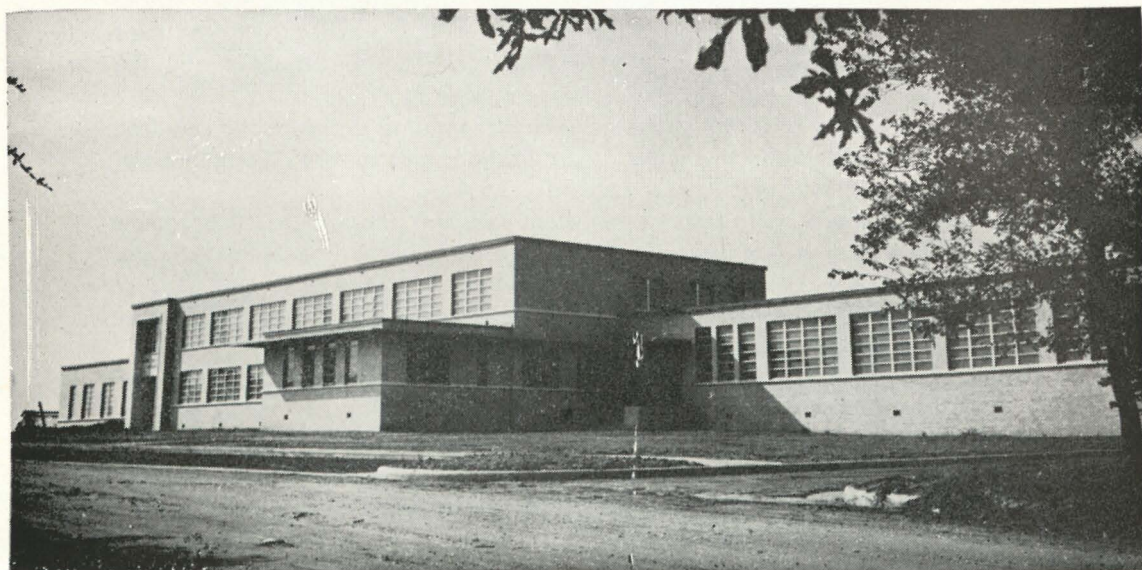

E. B. Evans Animal Industries Building

# Fees and Expenses

Students (Graduate and Undergraduate) who room in Dormitories and take meals in the Dining Hall:

	First Term	Second Term	Vets Under G.I. Bill
*Tuition .....	\$17.50	\$17.50	
Maintenance .....	\$68.25	\$68.25	\$68.25
Activity Fee (Optional) .....	\$ 1.00	\$ 1.00	\$ 1.00
Medical Fee .....	\$ 2.50	\$ 2.50	
Total .....	\$89.25	\$89.25	\$69.25

## GRADUATE STUDENTS ONLY

*Tuition .....	\$17.50	\$17.50	
Activity Fee (Optional) .....	\$ 1.00	\$ 1.00	\$ 1.00
Room Rent .....	\$21.35	\$21.35	\$21.35
Medical Fee .....	\$ 2.50	\$ 2.50	\$ 2.50
Total .....	\$42.35	\$42.35	\$24.85

## OTHER FEES

Typing or Shorthand .....		\$ 4.50 per term
Voice or Piano .....		\$12.00 per term
Organ .....		\$ 7.50 per term
Diploma .....		\$ 5.00
Nursing Diploma .....		\$ 7.50
Trade or Special Certificate .....		\$ 2.00
Master of Science Degree .....		\$10.00
Transcript .....		\$ 1.00**
Foods .....	\$2.00	
Chemistry .....	\$2.00	
Biology .....	\$2.00	

A key deposit of \$1.00 will be left with either the Dean of Men or Dean of Women. This deposit is refunded on prompt return of key at the end of the term.

Students who plan to take music or commercial courses for which extra fees are charged should carry sufficient money to pay fees when they sign up for courses.

\* Non-Resident students pay \$25.00 per term

\*\* (Any list of credits bearing College Seal)

# Schedule of Classes

## IMPORTANT INSTRUCTIONS FOR BOTH TERMS

### **Announcements:**

In this publication the College presents a detailed schedule of classes for the summer terms of 1957. No revision of this schedule are contemplated, but if they should become necessary, the College reserves the right to make them. The scheduled classes will be offered if enrollment justifies.

Students are held responsible for familiarizing themselves with the College regulations as set forth in this and other publications of the College. All classes meet daily unless otherwise specified.

### **Registration:**

Registration is completed when all fees have been paid, all registration forms executed and turned in to the Registrar's office, and class cards for each course in which the students registered have been turned in to the teachers of those courses.

### **Change of Program:**

Those students who desire to change their programs may secure the cards for this purpose from the Registrar's Office. Approval for change of program must be secured from the student's adviser, head of department, or dean. When the change of program is approved, the student is given an add or drop slip to give to the respective teachers to add or delete his name from the class roster. In case the dean or department head divides or changes a class, it will not be necessary for the students to obtain change of program cards. A list of names of the students changed from one class to another should be given to the Registrar showing the following information: Course and number, section, name of teacher, time and place of meeting of class transferred from and transferred to.

### **Candidates for Graduation:**

Prospective candidates for graduation during the summer session must make formal application to the Registrar for the degree sought at the time of registration. Blanks for this purpose will be furnished by the Registrar upon request. Every student must spend at least one full academic year (36 weeks) prior to graduation and actual residence on the Prairie View Agricultural and Mechanical College campus.

**SPECIAL NOTE.**—Those students who enrolled in undergraduate courses prior to September 1, 1951 and have not completed all requirements for their degree must qualify for graduation according to the plan and standards as set forth in the catalogue for 1951-52.

### **Extra Loads:**

A full load is six semester hours. No one will be permitted to earn more than six semester hours credit either term.

### **For further information, write—**

THE REGISTRAR  
Prairie View A. & M. College

# SCHOOL OF AGRICULTURE

J. C. WILLIAMS, Acting Head

Course Number	Descriptive Title	Hrs. Cr.	Room Number	Days	Hours	Sec.	Instructor
FIRST TERM							
Ag. Ec. 323	Marketing Farm Products	3	AI 204	Daily	11:30	1	Owens
Ag. Ec. 423	Farm Management	3	AI 204	Daily	10:00	1	Coruthers
Ag. Ec. 523	Advanced Marketing	3	AI 204	Daily	7:00	1	Coruthers
Ag. Ec. 763	Agri. Land Use Planning	3	AI 204	Daily	8:30	1	Coruthers
Ag. Ed. 313	New Farmers of America	3	Ag 200	Daily	8:30	1	Powell
Ag. Ed. 323	Special Methods	3	Ag 200	Daily	11:30	1	Powell
Ag. Ed. 723	Prin. of Teaching Methods	3	Ag 200	Daily	7:00	1	Norris
Ag. Ed. 713	Prob. in Agri. Education	3	Ag 200	Daily	10:00	1	Norris
Ag. Engr. 423	Farm Engines and Tractors	3	Farm Shop	MWF TTh	7:00 7:00- 9:50	1	Mack
Ag. Engr. 313	Farm Drainage	3	Farm Shop	MWF TTh	10:00 10:00-12:50	1	Mack
A. H. 113	Types & Market Classes	3	AI 102	Daily	11:30	1	Weatherspoon
A. H. 313	Feeds and Feeding	3	AI 203	MWF TTh	7:00 7:00- 9:50	1	Lewis
A. H. 343	Farm Meats	3	AI 101	MWF TTh	7:00 7:00- 9:50	1	Weatherspoon
A. H. 433	Beef Cattle & Horse Mgt.	3	AI 203	MWF TTh	10:00 10:00-12:50	1	Williams
Agron. 423	Soil Conservation	3	AI 202	MWF TTh	7:00 7:00- 9:50	1	Smith
Agron. 323	Field and Forage Crops	3	AI 202	MWF TTh	10:00 10:00-12:50	1	Smith
Agron. 333	Soil Phics	3	AI 201	MWF TTh	7:00 7:00- 9:50	1	Kirkwood
Dairy 323	Dairy Cattle Production	3	AI 109	MWF TTh	7:00 7:00- 9:50	1	Engram
Dairy 123	Elements of Dairying	3	AI 102	MWF TTh	10:00 10:00-12:50	1	Engram
Entom 323	Eeneral Entomology	3	AI 109	MWF TTh	10:00 10:00-12:50	1	Kirkwood
Hort. 313	Fruit Growing	3	AI 206	MWF TTh	7:00 7:00- 9:50	1	Owens
Poul. 323	Com. Poul. Plant Mgt.	3	AI 206	MWF TTh	10:00 10:00-12:50	1	Woods
Poul. 423	Incubation and Brooding	3	Poul. Plant	MWF TTh	10:00 10:00-12:50	1	Lewis
Hort. 343	Food Preservation	3	Poul. Plant	MWF TTh	7:00 7:00- 9:50	1	Woods
Vet. Sci. 323	Livestk. Diseases & San't'n	3	AI 101	MWF TTh	10:00 10:00-12:50	1	Poindexter
A. H. 453	Animal Physiology	3	AI 109	MWF TTh	7:00 7:00- 9:50	1	Poindexter
SECOND TERM							
Ag. Ec. 213	Fundamentals of Economics	3	AI 207	Daily	10:00	1	Owens
Ag. Ec. 723	Cooperative Marketing	3	AI 204	Daily	10:00	1	Coruthers
Ag. Ec. 733	Advanced Farm Mgt.	3	AI 204	Daily	8:30	1	Coruthers
Ag. Ed. 323	Special Methods	3	Ag 200	Daily	8:30	1	Powell
Ag. Ed. 503	Agricultural Educ. Seminar	3	Ag 200	Daily	11:30	1	Powell
Ag. Ed. 513	Meths of Cond. Part-Time Sch	3	Ag 200	Daily	7:00	1	Norris
Ag. Ed. 523	Supv. Prac. Prog. Bldg.	3	Ag 200	Daily	10:00	1	Norris
Ag. Engr. 343	Farm Bldg. Construction	3	Farm Shop	MWF TTh	7:00 7:00- 9:50	1	Mack
Ag. Engr. 553	Drainage and Irrigation	3	Farm Shop	MWF TTh	10:00 10:00-12:50	1	Mack
A. H. 412	Meat Selection & Cutting	2	AI 203	MWF TTh	10:00 10:00-12:50	1	Weatherspoon
A. H. 413	Livestock Management	3	AI 203	MWF	7:00	1	Williams
A. H. 423	Animal Nutrition	3	AI 203	MWF	8:30	1	Lewis
A. H. 443	Swine and Sheep Mgt.	3	AI 207	MWF TTh	7:00 7:00- 9:50	1	Weatherspoon



## SCHOOL OF AGRICULTURE (Continued)

Course Number	Descriptive Title	Hrs. Cr.	Room Number	Days	Hours	Sec.	Instructor
Agron. 343	Grain Crops	3	AI 202	MWF TTh	10:00 10:00-12:50	1	Smith
Agron. 413	Soil Science	3	AI 201	MWF TTh	10:00 10:00-12:50	1	Kirkwood
Agron. 443	Fertilizers	3	AI 201	MWF TTh	7:00 7:00- 9:50	1	Kirkwood
Agron. 523	Advanced Farm Crops	3	AI 202	MWF TTh	7:00 7:00- 9:50	1	Smith
Dairy 223	Dairy Production	3	AI 102	MWF TTh	10:00 10:00-12:50	1	Engram
Dairy 453	Dairy Herd Operation & Mgt.	3	AI 102	MWF TTh	7:00 7:00- 9:50	1	Engram
Hort. 233	Vegetable Gardening	3	AI 206	MWF TTh	7:00 7:00- 9:50	1	Woods
Poul. 403	Poultry Marketing	3	AI 109	MWF TTh	7:00 7:00- 9:50	1	Owens
Poul. 533	Poultry Diseases and Sanit'n	3	AI 110	Daily	10:00	1	Woods
Poul. 413	Poultry Physiology	3	AI 110	Daily	7:00	1	Lewis
Vet. Sci.	Anatomy and Physiology	3	AI 109	MWF TTh	10:00 10:00-12:50	1	Poindexter

# SCHOOL OF ARTS AND SCIENCES

T. P. DOOLEY, Dean

## DEPARTMENT OF BUSINESS ADMINISTRATION

A. S. ARNOLD, Head

Course Number	Descriptive Title	Hrs. Cr.	Room Number	Days	Hours	Sec.	Instructor
FIRST TERM							
BA 323 or 733	Business Statistics	3	Ed 301	Daily	7:00		Brookins
BA 253	Elementary Accounting	3	Ed 301	Daily	8:30		Arnold
BA 723	Business Seminar	3	Ed 301	Daily	10:00		Arnold
BA 373 or 573	Business Law	3	Ed 208	Daily	10:00		Brookins
BA 143	Introduction to Business	3	Ed 308	Daily	10:00		McDuffie
BE 523	Prob. in Business Educ.	3	Ed 208	Daily	8:30		McDuffie
BE 132	Beginning Typewriting	2	Ed 308	Daily	7:00		
BE 153	Beginning Shorthand	3	Ed 308	Daily	8:30		
SECOND TERM							
BA 263	Elementary Accounting	3	Ed 301	Daily	7:00		Arnold
BA 383 or 593	Corporation Finance	3	Ed 301	Daily	10:00		Arnold
BE 623	Curriculum Const. in Bus. Ed.	3	Ed 301	Daily	8:30		McDuffie
BE 423	Meths. of Tchng. Bus. Subjs	3	Ed 208	Daily	10:00		McDuffie
BE 142	Beginning Typewriting	2	Ed 308	Daily	7:00		Garnett
BE 163	Beginning Shorthand	3	Ed 308	Daily	8:30		Garnett

## DEPARTMENT OF ECONOMICS

J. L. BROWN, Head

Course Number	Descriptive Title	Hrs. Cr.	Room Number	Days	Hours	Sec.	Instructor
FIRST TERM							
Econ 173 or 613	Geography for Teachers	3	Ed 106	Daily	7:00		Haughton
Econ 213 or 523	Principles of Economics	3	Ed 106	Daily	8:30		Hazel
Econ 203 or 513	Survey of Economics or Labor Problems	3	Ed 106	Daily	10:00		Haughton
Econ 323 or 583	Consumer Economics	3	Ag 102	Daily	8:30		Jackson
Econ 743 or 773	Cap'sm & Soc'sm or Eco Theory and Social Policy	3	Ed 106	Daily	11:30		Jackson
Soc Sci 113	Introd. to Social Science	3	Ag 102	Daily	7:00		Hazel
SECOND TERM							
Econ 183 or 623	Geography for Teachers	3	Ed 106	Daily	7:00		Haughton
Econ 223 or 533	Economic Problems	3	Ed 106	Daily	8:30		Hazel
Econ 343	Personnel Management	3	Ed 106	Daily	10:00		Haughton
Soc Sci 113	Introd. to Social Science	3	Ed 106	Daily	11:30		Hazel

## DEPARTMENT OF EDUCATION

Course Number	Descriptive Title	Hrs. Cr.	Room Number	Days	Hours	Sec.	Instructor
FIRST TERM							
AE 253	Elementary School Art	3	Ed 304	Daily	7:00	1	Sewell
AE 353	Drawing and Composition	3	Ed 304	Daily	10:00	1	Sewell
Ed 273	Pupil Growth & Developm't	3	Ed 101	Daily	10:00	1	Brown
Ed 283	Pupil Growth & Developm't	3	Engr 203	Daily	11:30	1	Brown
Ed 363	Elem. School Curriculum	3	Ed 207	Daily	10:00	1	Kilpatrick
Ed 393	Found. of American Educ.	3	IE 203	Daily	7:00	1	Kilpatrick
Ed 423	School and Com. Relations	3	AI 101	Daily	8:30	1	Hilliard
Ed 463	Teaching of Reading	3	Lib Aud	Daily	7:00	1	Flowers
Psy 103	General Psychology	3	Ed 101	Daily	8:30	1	Coss

**DEPARTMENT OF EDUCATION (Continued)**

Course Number	Descriptive Title	Hrs. Cr.	Room Number	Days	Hours	Sec.	Instructor
<b>Administration</b>							
Adm 563	Child Accounting	3	Elem Sch	Daily	7:00	1	Jones
Adm 633	Elem. School Adm.	3	Elem Sch	Daily	10:00	1	Jones
Adm 713	Fundamentals of School Adm.	3	AI 101	Daily	11:30	1	Hilliard
<b>Supervision</b>							
Supv 663	High School Supv.	3	Lib Aud	Daily	10:00	1	Echols
Supv 753	Principals & Practices of Supervision	3	Engr 105	Daily	8:30	1	Davis
<b>Elementary Education</b>							
AE 653	Arts and Crafts in Public School (3 hrs. under grad. prerequisite)	3	Ed 304	Daily	8:30	1	Edmerson
AE 663	Special Project in Public Sch'l Art (3 hrs. undergraduate prerequisite)	3	Ed 304	Daily	11:30	1	Edmerson
Ed 633	Teaching of Reading	3	Lib Aud	Daily	7:00	1	Flowers
Ed 683	Elem. Sch'l Curric.	3	AI 202	Daily	8:30	1	Flowers
Ed 743	Probs. of Elem. Teachers	3	AI 202	Daily	7:00	1	Burdine
Ed 753	Language Arts in Elem. Sch'l	3	AI 202	Daily	8:30	1	Preston
Ed 773	Elem. School Science	3	AI 202	Daily	10:00	1	Burdine
Ed 793	Diagnosis and Remedial Treat. of Elem. School Subjects	3	AI 202	Daily	11:00	1	Preston
<b>Guidance</b>							
Guid 543	Principles of Guidance	3	Engr 202	Daily	11:30	1	Mazyck
Guid 603	Theory of Counseling	3	Engr 206	Daily	8:30	1	Cash
Guid 733	Counseling	3	IE 203	Daily	10:00	1	Mazyck
Psy 523	Tests and Measurements	3	Engr 202	Daily	7:00	1	Weems
Psy 553	Psychology of Adjustment	3	Lib Conf	Daily	7:00	1	Cash
Psy 563	Mental Hygiene	3	AI 201	Daily	10:00	1	Chaney
Psy 593	Pupil Growth & Developm't	3	Lib Aud	Daily	8:30	1	Weems
<b>Special Education</b>							
Psy 513	Psychological Testing	3	IE 203	Daily	8:30	1	Chaney
Psy 523	Tests and Measurements	3	Engr 202	Daily	7:00	1	Weems
Psy 563	Mental Hygiene	3	AI 201	Daily	10:00	1	Chaney
Psy 593	Pupil Growth & Developm't	3	Lib Aud	Daily	8:30	1	Weems
Ed 603	Survey Course in Education for Exceptional Children	3	Ed 207	Daily	8:30	1	Chandler
Ed 613	Problems and Methods of Tchg Ment'ly Ret'd Child.	3	Ag 102	Daily	11:30	1	Chandler
<b>Miscellaneous</b>							
AV 503	Utilization of A-V Aids	3	IE 107	Daily	7:00	1	
AV 543	Lab. in A-V Aids	3	IE 107	Daily	10:00	1	
Ed 503	Prin. of Sec. Education	3	AI 201	Daily	8:30	1	Echols
Psy 523	Tests and Measurements	3	Engr 202	Daily	7:00	1	Weems
Ed 713	School and Community Rel.	3	AI 101	Daily	8:30	1	Hilliard
Ed 843	Seminar (Educ. Research)	3	Ed 101	Daily	7:00	1	Weems
Ed 843	Seminar (Educ. Research)	3	AI 202	Daily	7:00	2	Davis
Psy 593	Pupil Growth & Developm't	3	Lib Aud	Daily	8:30	1	Weems
<b>SECOND TERM</b>							
AE 263	Elem. School Art (Adv)	3	Ed 304	Daily	8:30	1	Sewell
AE 453	Org. of Instr. in Elem Sch Art	3	Ed 304	Daily	11:30	1	Sewell
Ed 273	Pupil Growth & Developm't	3	AI 207	Daily	8:30	1	Brown
Ed 283	Pupil Growth & Developm't	3	IE 203	Daily	10:00	1	Brown
Ed 323	High School Curriculum	3	Ag 202	Daily	7:00	1	Echols
Ed 393	Found. of American Educ.	3	Ed 207	Daily	8:30	1	Kilpatrick
Ed 453	Teaching the Tool Subjs.	3	Ed 207	Daily	11:30	1	Kilpatrick
<b>Administration</b>							
Adm 523	Adm. and Student	3	Lib Aud	Daily	10:00	1	Miller
Adm 533	High School Adm.	3	Engr 109	Daily	11:30	1	Miller
<b>Supervision</b>							
Supv 643	Elem. School Supervision	3	Elem Sch	Daily	8:30	1	Jones
Supv 673	Trends in Supv. (Seminar)	3	Ed 101	Daily	10:00	1	Echols

## DEPARTMENT OF EDUCATION (Continued)

Course Number	Descriptive Title	Hrs. Cr.	Room Number	Days	Hours	Sec.	Instructor
<b>Elementary Education</b>							
AE 653	Arts and Crafts in Public School (3 hours undergrad. prerequisite)	3	Ed 304	Daily	7:00	1	Edmerson
AE 663	Special Projects in Public School Art (3 hrs prerequisite undergraduate)	3	Ed 304	Daily	10:00	1	Edmerson
Ed 633	Teaching of Reading	3	Al 203	Daily	11:30	1	Flowers
Ed 683	Elementary School Curri.	3	Al 110	Daily	7:00	1	
Ed 743	Problems of Elem. Tchrs	3	Ag 202	Daily	10:00	1	Flowers
Ed 783	Modern Prac in Elem Edu.	3	Al 102	Daily	8:30	1	
Ed 793	Diagnosis and Remedial Treat. of Elem. Sch Subjs	3	Ag 202	Daily	8:30	1	Flowers
<b>Guidance</b>							
Psy 593	Pupil Groth & Developm't	3	Lib Aud	Daily	11:30	1	Weems
Guid 583	Occupational Information	3	IE 206	Daily	11:30	1	Mazyck
Guid 683	Org. & Adm. of Guidance Program	3	Engr 202	Daily	7:00	1	Mazyck
<b>Special Education</b>							
Ed 603	Survey Course in Educ. for Exceptional Children	3	Al 101	Daily	8:30	1	Chandler
Ed 873	Adj. Tchng. for Exct. Child.	3	Al 204	Daily	7:00	1	Chandler
Psy 593	Pupil Groth & Developm't	3	Lib Aud	Daily	11:30	1	Weems
<b>Miscellaneous</b>							
AV 503	Utilization of A-V Aids	3	IE 107	Daily	7:00	1	
AV 543	Lab. in A-V Aids	3	IE 107	Daily	10:00	1	
Ed 583	Sec. School Curriculum	3	Ag 202	Daily	7:00	1	Echols
Ed 673	Meth. of Tchng Sec School Subjects	3	Ed 201	Daily	11:30	1	Echols
Ed 843	Seminar (Research Educ.)	3	Ed 101	Daily	7:00	1	Teele
Psv 593	Pupil Growth & Developm't	3	Lib Aud	Daily	11:30	1	Weems

## DEPARTMENT OF ENGLISH

A. L. CAMPBELL, Head

Course Number	Descriptive Title	Hrs. Cr.	Room Number	Days	Hours	Sec.	Instructor
FIRST TERM							
Eng 113	Grammar and Composition	3	Ed 206	Daily	7:00	1	Smith
Eng 113	Grammar and Composition	3	Ed 207	Daily	7:00	1	Spalding
Eng 123	Reading and Composition	3	Ed 203	Daily	11:30	1	Smith
Eng 123	Reading and Composition	3	Ed 201	Daily	11:30	2	Randolph
Eng 213	Public Speaking	3	Ed 203	Daily	7:00	1	Randolph
Eng 223	Introduction to Literature	3	Ed 203	Daily	8:30	1	Ledbetter
Eng 303	Journalism	3	Ed 207	Daily	11:30	1	Spalding
Eng 353	The English Language	3	Ed 203	Daily	10:00	1	Ledbetter
Eng 803	Biblio. and Methods	3	Ed 206	Daily	8:30	1	Campbell
Eng 513	Studies and Probs in Speech	3	Ed 206	Daily	11:30	1	Boulware
Eng 523	Training Speaking Voice	3	Ed 201	Daily	7:00	1	Boulware
Eng 863	Studies in Romatic Period	3	Ed 206	Daily	10:00	1	Campbell
Eng 616	Dramatic Workshop	6	Ed 201	Daily	8:30-11:30	1	Cooke
SECOND TERM							
Eng 123	Reading and Composition	3	Ed 206	Daily	7:00	1	Williams
Eng 213	Public Speaking	3	Ed 201	Daily	8:30	1	Randolph
Eng 223	Introduction to Literature	3	Ed 208	Daily	7:00	1	Smith
Eng 223	Introduction to Literature	3	Ed 201	Daily	10:00	2	Boulware
Eng 363	American Literature	3	Ed 203	Daily	10:00	1	Ledbetter
Eng 533	Victorian Literature	3	Ed 203	Daily	11:30	1	Williams
Eng 583	The Novel	3	Ed 207	Daily	10:00	1	Smith
Eng 623	Play Production	3	Ed 203	Daily	7:00	1	Randolph
Eng 813	Seminar in Thesis Writing	3	Ed 206	Daily	8:30	1	Campbell
Eng 823	Prin. in Lit. Criticism	3	Ed 207	Daily	7:00	1	Boulware
Eng 753	Seminar in Masterpieces	3	Ed 203	Daily	8:30	1	Ledbetter
Eng 833	Studies in Echng of Eng.	3	Ed 206	Daily	10:00	1	Campbell

## DEPARTMENT OF FOREIGN LANGUAGES

A. A. DUNSON, Head

Course Number	Descriptive Title	Hrs. Cr.	Room Number	Days	Hours	Sec.	Instructor
FIRST TERM							
French 123	Elementary French	3	Ed 211	Daily	10:00		Dunson
French 213	Reading and Grammar	3	Ed 211	Daily	7:00		Dunson
Spanish 213	Reading and Grammar	3	Ed 211	Daily	11:30		Tolson
Spanish 123	Elementary Spanish	3	Ed 211	Daily	8:30		Tolson
SECOND TERM							
French 213	Reading and Grammar	3	Ed 211	Daily	10:00		Dunson
French 223	Reading and Grammar	3	Ed 211	Daily	7:00		Dunson
Spanish 213	Reading and Grammar	3	Ed 211	Daily	8:30		Tolson
Spanish 223	Reading and Grammar	3	Ed 211	Daily	11:30		Tolson

## DEPARTMENT OF HISTORY

G. R. WOOLFOLK, Head

Course Number	Descriptive Title	Hrs. Cr.	Room Number	Days	Hours	Sec.	Instructor
FIRST TERM							
Hist 173	U. S., 1492-1876	3	Ag Ampth	Daily	7:00	1	Carter
Hist 173	U. S., 1492-1876	3	Ag Ampth	Daily	8:30	2	Sinkler
Hist 173	U. S., 1492-1876	3	Ag 104	Daily	10:00	3	Woolfolk
Hist 173	U. S., 1492-1876	3	Ag Ampth	Daily	11:30	4	Jones
Hist 183	U. S., 1877-Present	3	Sci 400	Daily	8:30	1	Jackson
Hist 183	U. S., 1877-Present	3	Ag Ampth	Daily	10:00	2	Jackson
Hist 553	Europe Since 1914	3	Ag 104	Daily	7:00	1	Jones
Hist 572	Historical Investigative Paper	3	Ag 104	Daily	8:30	1	Woolfolk
Hist 633	American Foreign Relations	3	Sci 303	Daily	8:30	1	Carter
Hist 503	Methods of Tchng. Social Studies in the High School	3	Sci 303	Daily	10:00	1	Sinkler
Phil 313	Introduction to Philosophy	3	Ed 109	Daily	8:30	1	Phillip
Hist 463	History of the Negro in America	3	Ed 109	Daily	11:30	1	Phillip
SECOND TERM							
Hist 173	U. S., 1492-1876	3	Ag 104	Daily	7:00	1	Jackson
Hist 173	U. S., 1492-1876	3	Ag 104	Daily	10:00	2	Woolfolk
Hist 173	U. S., 1492-1876	3	Ag Ampth	Daily	10:00	3	Sinkler
Hist 183	U. S., 1877-Present	3	Ag Ampth	Daily	7:00	1	Carter
Hist 183	U. S., 1877-Present	3	Ag Ampth	Daily	8:30	2	Sinkler
Hist 183	U. S., 1877-Present	3	Ag 102	Daily	10:00	3	Jones
Hist 183	U. S., 1877-Present	3	Ag 104	Daily	11:30	4	Jones
Hist 573	Historical Inves'g't'e Paper	3	Ag 104	Daily	8:30	1	Woolfolk
Hist 693	The New South, 1865-Pres.	3	Ag 102	Daily	8:30	1	Jackson
Hist 643	American Foreign Relation	3	Sci 303	Daily	10:00	1	Carter
Phil 323	Introduction to Ethics	3	Ed 109	Daily	8:30	1	Phillip
Hist 463	Hist. of the Negro in Amer.	3	Ed 109	Daily	11:30	1	Phillip

## DEPARTMENT OF LIBRARY SERVICE EDUCATION

O. J. BAKER, Head

Course Number	Descriptive Title	Hrs. Cr.	Room Number	Days	Hours	Sec.	Instructor
FIRST TERM							
LS Ed 213	The Library in the School	3	Library	Daily	7:00		Churchwell
LS Ed 313	Adm. of School Libraries	3	Library	Daily	8:30		Churchwell
LS Ed 333	School Lib. Ref. Mat. & Tools	3	Library	Daily	10:00		Churchwell
SECOND TERM							
LS Ed 223	Children and Young People's Literature & Other Media and Materials of Culture	3	Library	Daily	7:00		Churchwell
LS Ed 323	Cataloging and Classification	3	Library	Daily	8:30		Churchwell
LS Ed 343	Experience Work in Lib. Meth	3	Library	Daily	10:00		Churchwell

## DEPARTMENT OF MATHEMATICS

ISREAL E. GLOVER, Acting Head

Course Number	Descriptive Title	Hrs. Cr.	Room Number	Days	Hours	Sec. Instructor
FIRST TERM						
Math 113	College Algebra	3	Engr 109	Daily	10:00	Randall
Math 223	Differential Calculus	3	Sci 401	Daily	7:00	Stewart
Math 443	Foundations of Math.	3	Engr 109	Daily	8:30	Glover
Math 173	Applied Mathematics	3	IE 206	Daily	11:30	Staff
Math 213	Analytic Geometry	3	IE 206	Daily	7:00	Glover
Math 623	Introduction to Statistics	3	Engr 104	Daily	8:30	Stewart
Math 363	College Geometry	3	IE 205	Daily	11:30	Randall
Math 123	Trigonometry	3	Engr 203	Daily	10:00	Staff
Math 500	Mathematics Institute		Elem. School	Daily	7:00-10:30 1:00- 2:00	Staff
SECOND TERM						
Math 423	Differential Equations	3	Engr 203	Daily	7:00	Stewart
Math 713	Intermediate Analysis	3	Engr 109	Daily	8:30	Glover
Math 893	Introduction to the Theory & Funct. of a Complex Variable	3	IE 206	Daily	7:00	
Math 313	Integral Calculus	3	Engr 203	Daily	10:00	Randall
Math 123	Trigonometry	3	IE 205	Daily	11:30	Randall
Math 183	Applied Mathematics	3	IE 206	Daily	8:30	Stewart

## DEPARTMENT OF MUSIC

R. von CHARLTON, Head

Course Number	Descriptive Title	Hrs. Cr.	Room Number	Days	Hours	Sec. Instructor
FIRST TERM						
Mus 253	Meth & Mat. for Elem Maj.	3	Fac Lounge	Daily	7:00	Jordan
Mus 253	Meth & Mat. for Elem Maj.	3	Fac Lounge	Daily	8:30	Jordan
Piano 112-422	Ele. thru Adv. Piano	2	Fac Lounge	Daily	10:00	Jordan
Mus 683	Teaching Music Lit.	3	Studio	Daily	7:00	Mozee
Mus 973	Music Seminar	3	Studio	Daily	8:30	Mozee
Voice 112-813	Elem. thru Grad. Voice	2-3	Studio	Daily	10:00	Mozee
Mus 943	Drill & Band Formation	3	Studio	Daily	7:00	Bowden
Mus 753	Tchnng. Vocal & Instr Music in Elementary School	3	Studio	Daily	8:30	Bowden
Band Instr 112-813	Elem thru Grad Band Instr	2-3				
MusMus 673 or 693	Soleggr (Grad or Ctr. Dictation)	3	Studio	Daily	10:00	Bowden
Mus 653 or 693	Adv. Score Reading or Analysis of Form	3	Studio	Daily	7:00 8:30	von Charlton von Charlton
Piano 613-813	Graduate Piano	3				
Aur Th 152	Elem. Sight Singing and Ear Training	2	Studio	Daily	10:00 7:00	von Charlton Garrett
Aur Th 252	Adv. Sigt Singing and Ear Training	2	Studio	Daily	8:30	Garrett
Organ 112-422	Elem. thru Adv. Organ	2	Studio	Daily	10:00	Garrett
Wrt Th 252	Advanced Harmony	2	Studio	Daily	7:00	Cullins
Wrt Th 152	Elem Harmony	2	Studio	Daily	8:30	Cullins
Piano 112-422	Elem. thru Adv. Piano	2	Studio	Daily	10:00	Cullins
SECOND TERM						
Mus 253	Meth & Mat for Elem Ed Maj	3	Fac Lounge	Daily	7:00	Jordan
Mus 263	Meth & Mat for Elem Ed Maj	3	Fac Lounge	Daily	8:30	Jordan
Piano 112-422	Elem thru Adv. Piano	2	Fac Lounge	Daily	10:00	Jordan
Mus 873	Teaching of Vocal Music in High School	3	Studio	Daily	7:00	Mozee
Mus 773	Problems in Teaching Sight Singing	3	Studio	Daily	8:30	Mozee
Voice 112-813	Elem thru Grad Voice	3	Studio	Daily	10:00	Mozee
Mus 833	Adv. Orchestral Conducting	3	Studio	Daily	7:00	Jones
Mus 893	Teaching Instr Music in High School	3	Studio	Daily	8:30	Jones
Band Instr 112-813	Elem thru Grad Band Instr	2-3	Studio	Daily	10:00	Jones

**DEPARTMENT OF MUSIC (Continued)**

Course Number	Descriptive Title	Hrs. Cr.	Room Number	Days	Hours	Sec.	Instructor
Mus 953 or 973	Adv. Anglytical Harmony or Modern Harmony	3	Studio	Daily	7:00		von Charlton
Mus 653 or 793	Score Rdg or Mod'n Harm'y	3	Studio	Daily	8:30		von Charlton
Piano 613-813	Graduate Piano	3	Studio	Daily	10:00		von Charlton
Aur Th 162	Elem Sight Singing and Ear Training	2	Studio	Daily	7:00		Garrett
Aur Th 262	Adv. Sight Singing & Ear Training	2	Studio	Daily	8:30		Garrett
Organ 112-422	Elem. thru Adv. Organ	2	Studio	Daily	10:00		Garrett
Wrt Th 262	Advanced Harmony	2	Studio	Daily	7:00		Cullins
Wrt Th 162	Elem. Harmony	2	Studio	Daily	8:30		Cullins
Piano 112-422	Elem. thru Adv. Piano	2	Studio	Daily	10:00		Cullins
Choir 112-922	Choral Practice	2	Studio & Gym	TThF	2:00		von Charlton & Mozee

**DEPARTMENT OF NATURAL SCIENCES**

E. E. O'BANION, Head

Course Number	Descriptive Title	Hrs. Cr.	Room Number	Days	Hours	Sec.	Instructor
FIRST TERM							
<b>Biology</b>							
Bio 114	General Zoology	4	Sci 502	Daily	7:00-10:00	1	Berry and Collins
Bio 174	Gen. Microbi'l'gy and Path'l'gy (Collegiate Nurses)	4	Sci 504	Daily	10:00- 1:00	1	Collins
Bio 314	Human Anat'my & Phys'l'gy	4	Sci 502	Daily	10:00- 1:00	1	Nicholas
Bio 334	Gen. Microbiology (Ag Stud'ts and H. S. students Biology majors)	3	Sci 505	Daily	10:00- 1:00	1	Ward
Bio 524	Histology	4	Sci 503	Daily	10:00- 1:00	1	Berry
Bio 564	Systematic Botany (upon sufficient demand)	4	Sci 505	Daily	7:00-10:00	1	Ward
Bio 600	Research (Physiology)	Arr.	Sci 500	Daily	Arr.	1	Nicholas
Bio 700	Research (Genetics)	Arr.	Sci 500	Daily	Arr.	1	Dooley
<b>Chemistry</b>							
Chem 114	Gen. Inorganic Chem.	4	Sci 400-304	Daily	7:00-10:00	1	Jones
Chem 204	Qualitative Analysis	4	Sci 401-402	Daily	10:00- 1:00	1	Jones
Chem 314	Introd. to Organic Chem.	4	Sci 400-403	Daily	10:00- 1:00	1	O'Banion
Chem 783	Adv. Physical Chem.	3	Sci 401	Daily	8:30-10:00	1	
Chem 600	Research in Analytical and Inorganic Chemistry	Arr.	Sci 404	Daily	Arr.	1	
Chem 800	Resch. in Org & Biochem.	Arr.	Sci 403	Daily	Arr.	1	O'Banion
<b>Physics and College Science</b>							
Phy 214	College Physics*	4	Sci 303-305	Daily	7:00-10:00	1	
CS 113	College Science*	3	Sci 303	Daily	11:30 -1:00	1	
SECOND TERM							
<b>Biology</b>							
Bio 124	General Botany	4	Sci 502	Daily	7:00		Martin & Berry
Bio 134	General Zoology	4	Sci 503	Daily	10:00- 1:00		Martin
Bio 314	Human Anat. & Physiology	4	Sci 502	Daily	10:00- 1:00		Nicholas
Bio 563	Entomology	3	Sci 504	Daily	10:00- 1:00		Berry
Bio 600	Research (Physiology)	Arr.	Sci 500	Daily	Arr.		Nicholas
Bio 700	Research (Genetics)	Arr.	Sci 500	Daily	Arr.		Dooley
<b>Chemistry</b>							
Chem 124	General Inorganic Chem.	4	Sci 400-304	Daily	7:00-10:00	1	Reid
Chem 214	Quantitative Analysis	4	Sci 400-402	Daily	10:00- 1:00	1	Reid
Chem 434	Biochemistry	4	Sci 401-403	Daily	10:00- 1:00	1	O'Banion
Chem 623	Adv. Inorganic Chem.	4	Sci 401	Daily	8:30-10:00	1	
Chem 600	Research in Inorganic & Analytical Chemistry	Arr.	Sci 404	Daily	Arr.	1	

**DEPARTMENT OF NATURAL SCIENCES (Continued)**

Course Number	Descriptive Title	Hrs. Cr.	Room Number	Days	Hours	Sec.	Instructor
Chem 800	Research in Biochemistry and Organic Chemistry	Arr.	Sci 403	Daily	Arr.	1	O'Banion
<b>Physics and College Science</b>							
Phy 224	College Physics*	4	Sci 303-305	Daily	7:00-10:00	1	
CS 123	College Science*	3	Sci 303	Daily	11:30- 1:00	1	

\* Will be offered upon sufficient demand.

**DEPARTMENT OF PHYSICAL EDUCATION**

W. J. NICKS, Head

Course Number	Descriptive Title	Hrs. Cr.	Room Number	Days	Hours	Sec.	Instructor
FIRST TERM							
PE 173	History & Principles of P. E.	3	IE 202	Daily	10:00		
PE 633	Tests & Measurements in P. E.	3	IE 202	Daily	11:30		Moore
PE 613	Individual P. E.	3	IE 202	Daily	8:30		Rettig
PE 653	Adm. Probs in P. E.	3	AI 201	Daily	11:30		Rettig
PE 703	Seminar I Tech of Research in Physical Education	3	IE 202	Daily	7:00		
PE 713	Seminar II Thesis	3	AI 102	Daily	8:30		Johnson
PE 733	Mech. Analy. of Motor Skills	3	IE 206	Daily	10:00		Moore
PE 753	Scientific Found. of P. E.	3	IE 201	Daily	11:30		Johnson
PE 333	Meth. & Prin. of Teaching P. E. in Elem. School	3	High School	Daily	10:00		Nicks
<b>HEALTH EDUCATION</b>							
PE 693	Teaching of Health	3	High School	Daily	10:00		Wood
PE 603	Safety Education	3	High School	Daily	8:30		Wood
<b>RECREATION</b>							
PE 373	Program Plan. in Recreation	3	Ed 208	Daily	7:00		Hill
PE 833	Recreation Administration	3	Engr 203	Daily	8:30		Hill
SECOND TERM							
PE 623	Physiology of Muscular Exer.	3	IE 202	Daily	10:00		Moore
PE 763	Physical Educ. Curriculum	3	IE 202	Daily	8:30		Johnson
PE 483	Intramural Sports	3	IE 202	Daily	7:00		
PE 723	Kinesiology	3	Sci 401	Daily	7:00		Moore
PE 482	Org. & Adm. of P. E.	3	Engr 104	Daily	10:00		Nicks
<b>HEALTH EDUCATION</b>							
PE 203	Personal Hygiene	3	AI 206	Daily	7:00		Rettig
PE 203	Personal Hygiene	3	AI 206	Daily	10:00		Rettig
PE 663	Health Care of Children	3	Engr 105	Daily	10:00		Johnson
PE 683	Com. Plan. for Health	3	AI 110	Daily	8:30		Wood
PE 442	Care and Prevention of Athletic Injuries	3	Ag 203	Daily	11:30		
<b>RECREATION</b>							
PE 823	Camp Administration	3	Ed 201	Daily	7:00		Hill
PE 843	Recreation Problems	3	Sci 400	Daily	8:30		Hill

**DEPARTMENT OF POLITICAL SCIENCE**

E. M. LEWIS, Acting Head

Course Number	Descriptive Title	Hrs. Cr.	Room Number	Days	Hours	Sec.	Instructor
FIRST TERM							
Po Sci 113	American Nat'l Government	3	AI 102	Daily	7:00	1	Lewis
Pol Sci 633-433	American Foreign Policy	3	Ed 109	Daily	7:00	1	
Pol Sci 123	State Government	3	Engr 105	Daily	10:00	1	
Pol Sci 653-423	The Const'n & Private Rights	3	Ed 109	Daily	10:00	1	Lewis
SECOND TERM							
Pol Sci 113	American Nat'l Government	3	AI 101	Daily	7:00	1	
Pol Sci 703	Problems in American Gov't	3	Ed 109	Daily	7:00	1	Lewis
Pol Sci 123	State Government	3	AI 101	Daily	10:00	1	Lewis
Pol Sci 513-343	Public Opinion and Pressure Groups	3	Ed 109	Daily	10:00	1	



## DEPARTMENT OF SOCIOLOGY

GEORGE R. RAGLAND, Head

Course Number	Descriptive Title	Hrs. Cr.	Room Number	Days	Hours	Sec.	Instructor
FIRST TERM							
Soc 213	Introduction to Sociology	3	Ag 203	Daily	7:00		Ragland
Soc 303	The Family	3	Ag 203	Daily	8:30		
Soc 333	Social Psychology	3	Ag 203	Daily	10:00		Ragland
Soc 373	Introduction to Social Work	3	Ag 203	Daily	11:30		
SECOND TERM							
Soc 323	Race Relations	3	Ag 203	Daily	7:00		Ragland
Soc 343	Modern Social Problems	3	Ag 203	Daily	10:00		Ragland

## SCHOOL OF ENGINEERING

C. L. WILSON, Dean

Course Number	Descriptive Title	Hrs. Cr.	Room Number	Days	Hours	Sec.	Instructor
FIRST TERM							
<b>Architecture</b>							
Arch 212	Freehand Drawing I	2	Engr 209	Daily	8:30-11:30		Greaux
Arch 363	Working Drawings I	3	Engr 204	Daily	8:30-11:30		Houston
Arch 333	History of Architecture	3	Engr 203	Daily	11:30		Greaux
Arch 383	Building Construction	3	Engr 203	Daily	7:00		Houston
<b>Civil Engineering</b>							
CE 243	Statics	3	Engr 202	Daily	8:30		Graham
CE 323	Structural Analysis I	3	Engr 202	Daily	10:00		Graham
<b>Electrical Engineering</b>							
EE 213	Basic Elec. Engineering	3	Engr 109	Daily	11:30		Kelly
EE 341	Electronics I Lab.	1	IE 4	MWF	8:30-11:30		Tinker
EE 343	Electronics I Rec.	3	Engr 105	Daily	11:30		Tinker
EE 373	Electrical Measurements	3	Engr 105	Daily	7:00		Kelly
<b>General Engineering</b>							
GE 113	Engineering Drawing	3	Engr 108	Daily	8:30-11:30		Francis
GE 122	Descriptive Geometry	2	Engr 108	Daily	8:30-11:30		Francis
GE 162	Problems & Slide Rule	2	Engr 104	Daily	11:30		Francis
<b>Mechanical Engineering</b>							
ME 112	Weld. & Heating Treatm't	2	NYA Shop	Daily	8:30-11:30		Smith
ME 333	Mechanism	3	Engr 109	Daily	7:00		Burrell
ME 314	Thermodynamics	3	Engr 104	Daily	10:00		Burrell
SECOND TERM							
<b>Architecture</b>							
Arch 222	Freehand Drawing II	2	Engr 209	Daily	8:30-11:30		Greaux
Arch 373	Working Drawings II	3	Engr 204	Daily	8:30-11:30		Houston
Arch 343	History of Architecture	3	Engr 203	Daily	11:30		Greaux
Arch 452	Architectural Practice	2	Engr 203	MWThF	8:30		Houston
<b>Civil Engineering</b>							
CE 314	Strength of Materials	4	Engr 202	Daily	8:30		Graham
CE 333	Dynamics	3	Engr 202	Daily	10:00		Graham
<b>Electrical Engineering</b>							
EE 333	D. C. Machinery	3	Engr 105	Daily	11:30		Kelly
EE 341	Electronics I Lab.	1	IE 4	Daily	8:30-11:30		Tinker
EE 371	Electrical Measurements Lab.	1	IE 4	MWF	8:30-11:30		Kelly
EE 383	Electronics II Rec.	3	Engr 104	Daily	7:00		Tinker
EE 381	Electronics II Lab.	1	IE 4	MWF	8:30-11:30		Tinker
<b>General Engineering</b>							
GE 122	Descriptive Geometry	2	Engr 108	Daily	8:30-11:30		Francis
GE 162	Problems & Slide Rule	2	Engr 109	Daily	7:00		Francis
GE 212	Engineering Drawing II	2	Engr 108	Daily	8:30-11:30		Francis

## SCHOOL OF ENGINEERING (Continued)

Course Number	Descriptive Title	Hrs. Cr.	Room Number	Days	Hours	Sec.	Instructor
<b>Mechanical Engineering</b>							
ME 242	Weld. Heat Treat. & Foundry	2	NYA Shop	Daily	8:30-11:30		Smith
ME 323	Heat Power Engineering	3	Engr 105	Daily	7:00		Burrell
ME 351	Pattern Making	1	NYA Shop	MWF	8:30-11:30		Glenn
ME 463	Industrial Management	3	Engr 109	Daily	10:00		Wilson
ME 343	Internal Combustion Engines	3	Engr 104	Daily	11:30		Burrell

NOTE.—Any course in the Engineering Curricula will be offered if there is sufficient demand provided the teaching force will permit.

## SCHOOL OF HOME ECONOMICS

ELIZABETH GALLOWAY, Dean

Course Number	Descriptive Title	Hrs. Cr.	Room Number	Days	Hours	Sec.	Instructor
FIRST TERM							
Cloth 414	Problems in Cloth Const'n	4	High School	Daily	7:00		
Foods 123	Elementary Nutrition	3	High School	Daily	8:30		
HE Ed 363	Methods of Tchng H. E.	3	Banks' Cottage	Daily	8:30		Pendergraff
Cloth 753	Seminar in Clothing	3	High School	Daily	10:00		
HE Ed 843	Seminar	3	Banks' Cottage	Daily	Arr.		Galloway
Foods 703	Foods & Nutrition Workshop (Emphasis on Teen-agers)	3	High School	Daily	7:00		Durham
HE Ed 3x3	Thesis Writing	0	Banks' Cottage	Arr.	Arr.		Galloway
HE Ed 523	Elementary Research	3	Banks' Cottage	Daily	8:30		
HE Ed 543	Advanced Methods in H. E.	3	Banks' Cottage	Daily	10:00		Pendergraff
HE 553	Family Life Problems	3	Banks' Cottage	Daily	10:00		
Hh Econ 883	Personal & Family Finance	3	Banks' Cottage	Daily	7:00		
SECOND TERM							
HE Ed 363	Methods in Home Economics	3	Banks' Cottage	Daily	8:30		Pendergraff
HE Ed 3x3	Thesis Writing	0	Banks' Cottage	Arr.	Arr.		Galloway
HE 533	Home Furn. Workshop	3	High School	Daily	7:00		

## DIVISION OF INDUSTRIAL EDUCATION

ALVIN I. THOMAS, Director

FIRST TERM

### Industrial Education Courses

IE 713	Adm. & Supv of Ind. Ed.	3	IE 205	Daily	8:30		Krouse
IE 743	History of Industrial Ed.	3	IE 205	Daily	7:00		Krouse
IE 533	Methods of Industrial Ed.	3	IE 107	Daily	8:30		
IE 563	The General Shop	3	IE 205	Daily	10:00		
IE 763	Research & Thesis Writing	3	IE 206	Daily	8:30		Staff
IE 783	Problems in Industrial Ed.	3	IE 100	Arr.	Arr.		Staff
IE 793	Thesis in Industrial Ed.	3	IE 100	Arr.	Arr.		Staff

### Driver Education

DE 202 (Beginners)	Driver Education	3	IE 8	Daily	Arr.		Jackson
DE 303 (Teachers)	Driver Education	3	IE 8	Daily	Arr.		Jackson

### Trade and Industrial Courses

IE 462*-3	Aims and Objectives	2*-3	IE 201	Daily	7:00		Thomas
IE 422*-3	Methods of Tchng Voc Ed	2*-3	IE 201	Daily	8:30		Thomas
IE 212*-3	Dev. & Use of Inst. Mat.	2*-3	IE 201	Daily	10:00		Thomas

### Audio-Visual Education

AV 503	Utilization of A-V Aids	3	IE 107	Daily	7:00		
AV 543	Lab. in A-V Aids	3	IE 107	Daily	10:00		

### Trade Courses

Auto 153	Auto Mech Practice	3	IE 9	Daily	8:30-12:30		Johnson
Crafts 203	Leathercraft	3	IE 3	Daily	8:30-12:30		Henry
Crafts 133	Art Metal	3	IE 5	Daily	8:30-12:30		Glenn
Crafts 103	Elem. Photography	3	IE 106	Daily	8:30-12:30		Henry
Drawing 113	General Drafting	3	IE 204	Daily	8:30-12:30		McGhee

**DIVISION OF INDUSTRIAL EDUCATION (Continued)**

Course Number	Descriptive Title	Hrs. Cr.	Room Number	Days	Hours	Sec.	Instructor
Drawing 203	Technical Sketching	3	IE 204	Daily	8:30-12:30		McGhee
Dry Cng 113	Dry Cleaning	3	Laundry	Daily	8:30-12:30		Peterson
Dry Cng 123	Dry Cleaning	3	Laundry	Daily	8:30-12:30		Rayford
Elec 133	Elec. Wiring	3	IE Annex	Daily	8:30-12:30		Martin
Elec 102	Elec Appliances	2	IE Annex	Daily	8:30-12:30		Martin
Masonry 133	Elem. Masonry	3	IE Annex	Daily	8:30-12:30		Kynard
Masonry 213	Intermediate Masonry	3	IE Annex	Daily	8:30-12:30		Kynard
Plumbing 133	Elem Plumbing	3	IE 10	Daily	8:30-12:30		Collins
Printing 112	Typography	2	IE 6	Daily	8:30-12:30		Stickney
Printing 152	Platen Presswork	2	IE 6	Daily	8:30-12:30		Charleston
Printing 182	Machine Composition	2	IE 6	Daily	8:30-12:30		Bell
Shees metal 113	Elem Sheet Metal	3	IE 10	Daily	8:30-12:30		Collins
Shoe Repair 113	Shoe Repair	3	IE 3	Daily	8:30-12:30		Thompson
Tailoring 113	Elementary Tailoring	3	Laundry	Daily	8:30-12:30		Wilson
Tailoring 213	Tailoring	3	Laundry	Daily	8:30-12:30		Wilson
Welding 103	General Welding	3	NYA Shop	Daily	8:30-12:30		
Woodwork 113	Fundamentals of Woodwork	3	IE 5	Daily	8:30-12:30		Glenn

**SECOND TERM**
**Industrial Education Courses**

IE 523	Test and Measurements	3	IE 205	Daily	8:30		Krouse
IE 513	Course Making	3	IE 205	Daily	7:00		Krouse
IE 753	Practicum in Ind. Ed.	3	IE 205	Daily	10:00		
IE 563	General Shop	3	IE 206	Daily	10:00		
IE 783	Problems in Ind. Edu.	3	IE 100	Arr.	Arr.		Staff
IE 793	Thesis in Industrial Ed.	3	IE 100	Arr.	Arr.		Staff

**Driver Education**

DE 202	Driver Education	2	IE 8	Daily	Arr.		Jackson
DE 303	Driver Education	3	IE 8	Daily	Arr.		Jackson

**Trade and Industrial Courses**

IE 482*-3	Dev. & Use of A-V Aids	2*-3	IE 201	Daily	7:00		Thomas
IE 222*-3	Shop Org. & Management	2*-3	IE 201	Daily	8:30		Thomas
IE 442*-3	Anal. & Course Making	2*-3	IE 201	Daily	10:00		Thomas

**Audio-Visual Education**

IE 503	Utilization of A-V Aids	3	IE 107	Daily	10:00		
IE 543	Lab. in A-V Aids	3	IE 107	Daily	8:30		

**Workshops**

IE 603-A	Cosmetology Institute	3	IE 108	Daily	7:00-12:00		
----------	-----------------------	---	--------	-------	------------	--	--

**Trade Courses**

Auto 163	Auto Mech Practice	3	IE 9	Daily	8:30-12:30		Johnson
Crafts 203	Leathercraft	3	IE 3	Daily	8:30-12:30		Henry
Crafts 133	Art Metal	3	IE 5	Daily	8:30-12:30		Glenn
Crafts 133	Elem. Photography	3	IE 106	Daily	8:30-12:30		Henry
Drawing 123	General Drafting	3	IE 204	Daily	8:30-12:30		McGhee
Drawing 313	Design	3	IE 204	Daily	8:30-12:30		McGhee
Dry Cng 123	Dry Cleaning	3	Laundry	Daily	8:30-12:30		Peterson
Dry Cng 223	Dry Cleaning	3	Laundry	Daily	8:30-12:30		Rayford
Elec 123	Elec. Wiring	3	IE Annex	Daily	8:30-12:30		Martin
Elec 102	Elec. Appliances	2	IE Annex	Daily	8:30-12:30		Martin
Masonry 123	Elem. Masonry	3	IE Annex	Daily	8:30-12:30		Kynard
Masonry 223	Intermediate Masonry	3	IE Annex	Daily	8:30-12:30		Kynard
Painting 213	Furniture Finishing	3	IE 5	Daily	8:30-12:30		Glenn
Plumbing 123	Elem Plumbing	3	IE 10	Daily	8:30-12:30		Collins
Printing 142	Layout & Design	2	IE 6	Daily	8:30-12:30		Stickney
Printing 162	Cylinder Presswork	2	IE 6	Daily	8:30-12:30		Charleston
Printing 273	Machine Composition	3	IE 6	Daily	8:30-12:30		Bell
Sheet Metal 123	Sheet Metal	3	IE 10	Daily	8:30-12:30		Collins
Shoe Repair 113	Shoe Repair	3	IE 3	Daily	8:30-12:30		Thompson
Tailoring 123	Elem. Tailoring	3	Laundry	Daily	8:30-12:30		Hill
Tailoring 223	Tailoring	3	Laundry	Daily	8:30-12:30		Hill
Welding 103	General Welding	3	NYA Shop	Daily	8:30-12:30		
Woodwork 214	Cabinet Making	4	IE 5	Daily	8:30-12:30		Glenn

## EXTENSION WORKERS WORKSHOP

Course Number	Descriptive Title	Hrs. Cr.	Room Number	Days	Hours	Sec. Instructor
Ag Ed 533	Dev. of Extension Prog.	1 1/2	AI 207	Daily	10:00	Bailey
Ag Ed 553	4-H Club Org & Procd	1 1/2	AI 207	Daily	7:00	Nelson
Ag Ed 623	Ag. Communication	1 1/2	AI 207	Daily	8:30	Briscoe
Ag Engr 613	Farm Housing	1 1/2	Ag Aud	Daily	7:00	Bell & Mitchell
Ag Ec 613 or Home Ec 653	Farm & Home Develop't	1 1/2	AI 110	Daily	8:30	Newman & Parker
Soc 663	Rural Soc for Ext. Wks.	1 1/2	AI 110	Daily	10:00	Nelson

## DIVISION OF NURSING EDUCATION

MAIDA S. BRANNON, Dean

Course Number	Descriptive Title	Hrs. Cr.	Room Number	Days	Hours	Sec. Instructor
FIRST TERM						
NE 113	Introd. to Nursing Arts	1 1/2	Hospital	Daily	7:00	Holt
NE 183	Pharmacology	3	Hospital	Daily	11:00	Hynes
NE 413	Ward Administration	3	Hospital	Daily	10:00	Holt
NE 423	Seminar in Nursing	3	Hospital	Daily	8:30	Brannon
SECOND TERM						
NE 113	Introd. to Nursing Arts	1 1/2	Hospital	Daily	7:00	Holt
NE 402	Professional Adjust. II	3	Hospital	Daily	8:30	Brannon
NE 403	Trends in Nursing	3	Hospital	Daily	11:30	Holt