

Prairie View A&M University

Digital Commons @PVAMU

Football Programs

Athletics

10-30-1978

Oct 30, 1978- Prairie View A&M vs University of Arkansas

Prairie View A&M University

Follow this and additional works at: <https://digitalcommons.pvamu.edu/football-programs>

Recommended Citation

Prairie View A&M University. (1978). Oct 30, 1978- Prairie View A&M vs University of Arkansas. Retrieved from <https://digitalcommons.pvamu.edu/football-programs/56>

This Book is brought to you for free and open access by the Athletics at Digital Commons @PVAMU. It has been accepted for inclusion in Football Programs by an authorized administrator of Digital Commons @PVAMU. For more information, please contact hvkoshy@pvamu.edu.

CENTENNIAL HOMECOMING

October 30 – November 5, 1978

**1878
—
1978**

*A
CENTURY
OF
PROGRESS*

the college
GAME

Prairie

View

A&M

University

Univ. of Ark. — Pine Bluff
Saturday, Nov. 4 — Blackshear Field

OFFICIAL PROGRAM \$1.00

Teamwork has helped make Brown & Root a winning team for nearly six decades of service to Texas and the world.

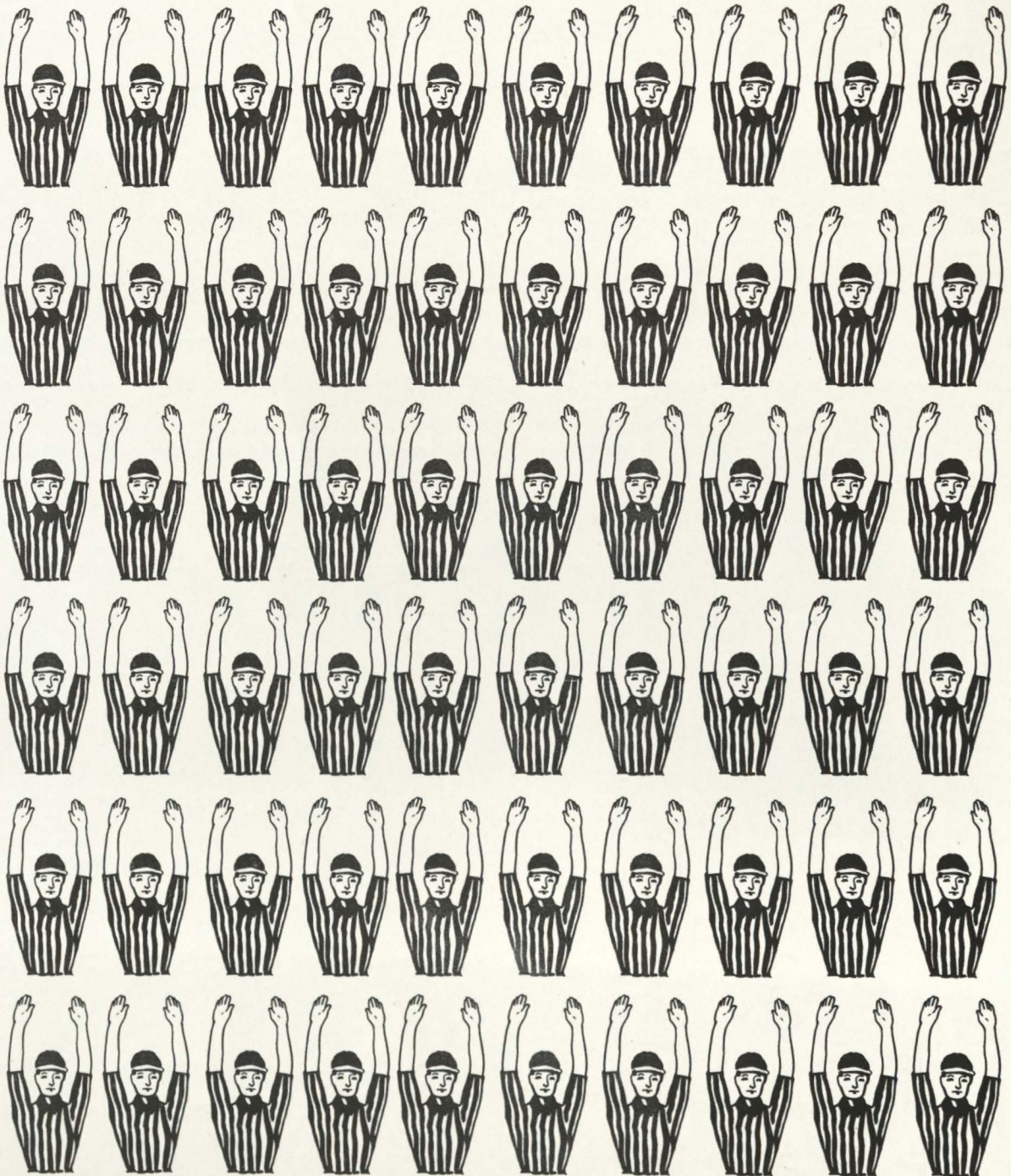

Brown & Root, Inc.

And Associated Companies/Serving Progress the World Over
P. O. Box 3, Houston, Texas 77001/A HALLIBURTON Company
Houston / Chicago / Belle Chasse / San Francisco / London / Great Yarmouth / Nigg
Peterhead / Paris / Rotterdam / Stavanger / Tehran / Bahrain / Singapore / Riyadh
An Equal Opportunity Employer

CENTENNIAL HOMECOMING

1878-1978

FOOTBALL GAME

PRAIRIE VIEW A&M PANTHERS

vs.

UNIV. OF ARKANSAS-PB GOLDEN LIONS

Saturday, November 4, 1978

1:30 p.m.

BLACKSHEAR FIELD

PURPLE AND GOLD WEEK

October 30 — November 5

THEME: PVA&MU 1878-1978: A Century of Progress

MONDAY, OCTOBER 30, 1978

Departmental Success Seminars
Book Review, W. R. Banks Library
Residence Hall Seminars and Movies

TUESDAY, OCTOBER 31, 1978

Departmental Success Seminars
Residence Hall Seminars and Movies
Miss Prairie View Coronation and Ball, Field House,
8:00 p.m.

WEDNESDAY, NOVEMBER 1, 1978

Departmental Success Seminars
Residence Hall Seminars and Movies
Down-Through-The-Years, Memorial Student Center
Ballroom, 1:30 p.m.
Alumni Memorial Service, Administration Building-Front
Lawn, 4:00 p.m.
Book Review, President's Campus House, 6:00 p.m.

THURSDAY, NOVEMBER 2, 1978

Centennial Homecoming Convocation, Field House,
10:00 a.m. — Speaker Rev. Edward Hill '55
Departmental Success Seminars
Mock Funeral for University of Arkansas (Pine Bluff)
Golden Lions
Greek Sing-Song, Women's Gym, 6:30 p.m.

FRIDAY, NOVEMBER 3, 1978

Departmental Success Seminars
Bonfire and Pep Rally
Centennial Alumni Awards Dinner-Dance, Marriot Motor
Hotel, N. Braeswood at Greenbriar, Houston,
Texas; 7:00 p.m., \$15.00 per person
Cocktail Party Sponsored by Prairie View Local Alumni
Club, Newman Center, Prairie View, Texas, 11:00
p.m.
Pigskin Review, starring "Whispers" and "MU Band," Field
House, 9:00 p.m. — Admission: \$5.00 pre-sale,
\$6.00 at the door.

SATURDAY, NOVEMBER 4, 1978

Alumni Breakfast Dance, Newman Center, Prairie View,
Texas, Music by James Williams & East Texas All-
Stars; 2:00 a.m. — \$5.00 per person
Alumni Breakfast, Memorial Student Center, 7:30 a.m.
Prairie View National Alumni Association Meeting,
Memorial Student Center Ballroom, 9:00 a.m.
Centennial Homecoming Parade, 10:30 a.m.
Centennial Homecoming Football Game, Blackshear
Field, 1:30 p.m. — Prairie View Panthers vs.
University of Arkansas (Pine Bluff) Golden Lions



DR. ALVIN I. THOMAS
President

FACTS ABOUT

PRAIRIE VIEW A&M

PRESIDENT — Dr. A. I. Thomas

NAME — Prairie View A&M University

FOUNDED — 1876 by the Fifteenth Legislature of the State of Texas

LOCATION — Prairie View, Texas. A college town located forty-five miles northwest of Houston on U.S. Highway 290.

ADMINISTRATION AND TYPE — A part of the Texas A&M University System. A Public state supported senior college. A Land-Grant College.

ENROLLMENT — 5,675

FACULTY AND STAFF — 225 faculty, 502 support staff

ALUMNI AND EX-STUDENTS — Over 45,000

CAMPUS AREA — 1,400 acres

SCHOOL COLORS — Purple and Gold

CONFERENCE — Southwestern Athletic

NICKNAME — Panthers

STADIUM — Blackshear Field

CAPACITY — 6,000

OPERATION SUCCESS

Operation Success is based on the philosophy that each student admitted to Prairie View A&M University has the potential to succeed.

The complete education and experiences of the student at Prairie View A&M University are designed and implemented to help them keep the status to which they were born, namely: **THEY WERE BORN TO WIN!!! THEY WERE BORN TO SUCCEED!!!**

The University recognizes that many students, who are admitted, may have academic, social, cultural, vocational, economic, or personal handicaps.

There are no students admitted, however, with handicaps which cannot be corrected so that the student can achieve success. The students do have the potential to succeed.

Operation Success is based upon the philosophy that the University will organize its human and material resources into such systems that will maximize the academic, personal-social, cultural, and career awareness and vocational attainment of each student enrolled.

Operation Success is also based upon the philosophy that it is important for the student to enroll at the University, but *it is even more important that he or she graduates from the University with a variety of new experiences and high level achievements.*

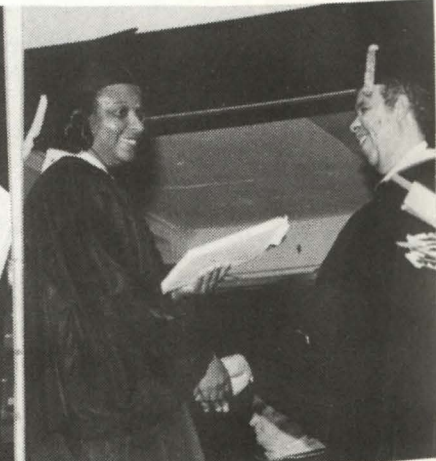
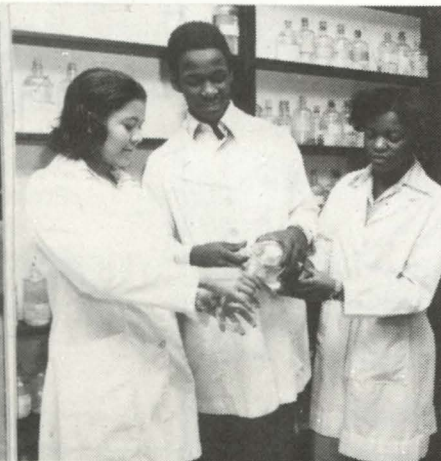

ATHLETICS AT PV

MEMBER

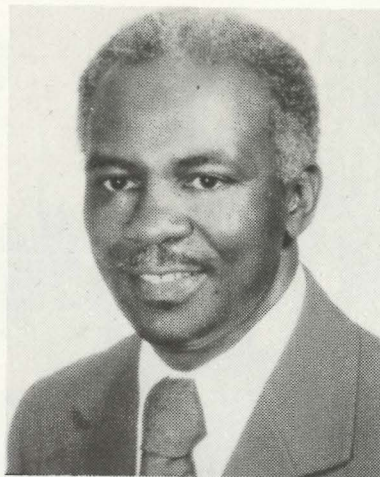

DR. MARION HENRY
Chairman, Athletic Council



COACH HOOVER WRIGHT
Head Football Coach
Director of Athletics



Home of the
PV A. & M.
PANTHERS



**SPECIALIST
IN RURAL
ELECTRIFICATION**

**SAN BERNARD ELECTRIC
COOPERATIVE, INC.**

P. O. Box 158 Bellville, Texas 77418

Phone 713/865-3172

We care how you look at life.

**TEXAS STATE
OPTICAL**



PANTHER COACHING STAFF

Kneeling are Head Coach Hoover Wright (center), Jesse Hurst (left), and Clifford Gillard. Standing: J. C. Williams, Robert Kinney, John Tankersley and Cornelius Cooper.



ENGLISH

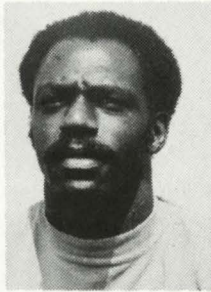

THACKER

PRAIRIE VIEW ATHLETIC STAFF

CHAIRMAN ATHLETIC COUNCIL MARION HENRY

HEAD FOOTBALL COACH AND
ATHLETIC DIRECTOR HOOVER WRIGHT

ATHLETIC BUSINESS MANAGER LEON ENGLISH

ATHLETIC MANAGER ALTON THACKER

TEAM PHYSICIAN DR. E. R. OWENS

ATHLETIC SECRETARY PATRICIA HOOD

UNIVERSITY INFORMATION SECRETARY GLORIA DIMAS

ATHLETIC PHOTOGRAPHERS RON LEVERETT
TOM GODWIN

STATISTICIAN MICHAEL HEARN

STUDENT CLERICAL ASSISTANTS VANESSA TAYLOR
DARLA WOODS



OWENS



HEARN

WARD'S PHARMACY

"Your Rexall Store"

SENIOR CITIZEN DISCOUNT
AVAILABLE ON PRESCRIPTIONS

Telephone 826-2445 Nights 826-2295
Hempstead, Texas

CITIZENS STATE BANK

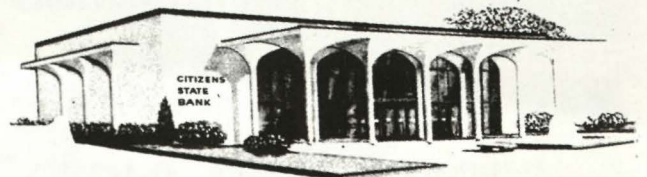

MEMBER F. D. I. C.

P. O. Box 575 Phone 826-2431

HEMPSTEAD, TEXAS

PANTHERS

CENTENNIAL YEAR

Standing L. to R. — John Ieans, Robert Alexander, Andrew Winzer, Jerome Herd.
Kneeling L. to R. — Adrian Thomas, Floyd Richardson, Darrell Jackson.



L. to R. — Michael Long, WR; Tracy Jones, WR; James Williams, WR.



Standing L. to R. — Oscar Cooper, Charles Weatherspoon, Michael Willis, Richard Warefield.
Kneeling L. to R. — Gary Nicholas, Tommy Dunson, Kenneth Jones, Steve O'Gilbert, Kirk Boykin.

Schwarz Inc.

"104 Years of Continuous Service"

COMPLETE DEPARTMENT STORE
and
FURNITURE STORE

It's a pleasure doing business with you

Tel. 826-2466 P. O. Box 535
Hempstead, Texas

GO PANTHERS GO!

After you have seen the Panthers win the game, come by City Drug and let us win your confidence for all of your prescription and drug needs.

City Drug Store

W. W. Wilkes, Owner

Hempstead Tel. 826-2496

PV PANTHERS

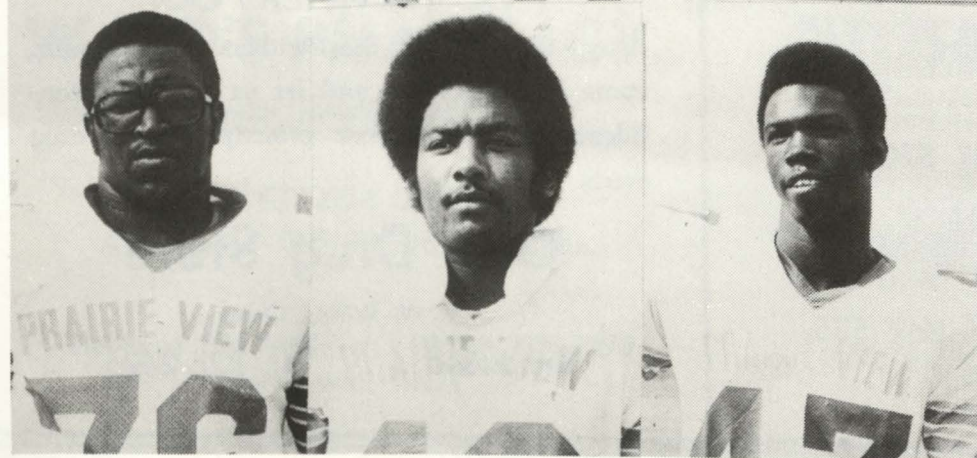
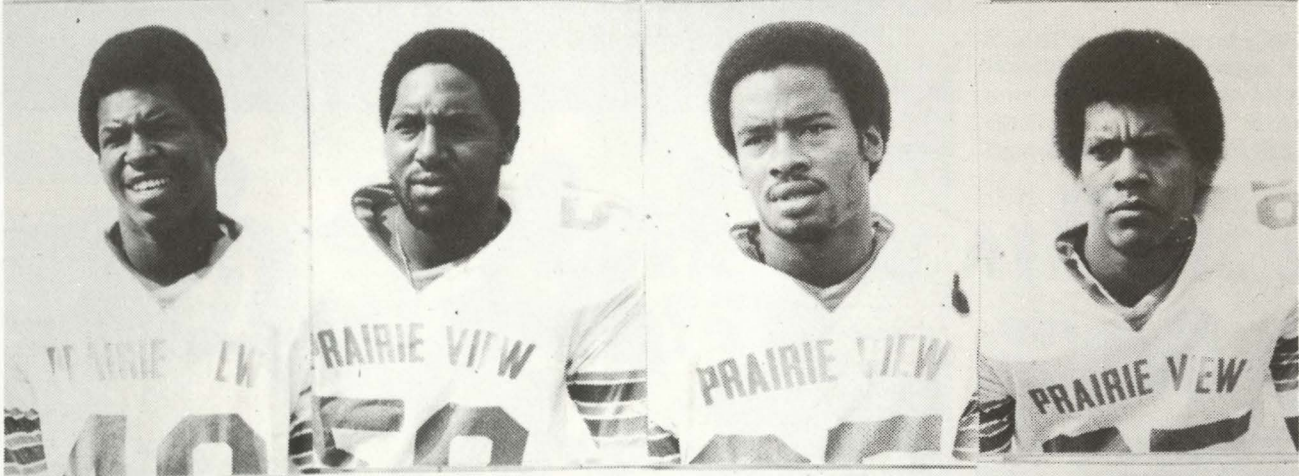
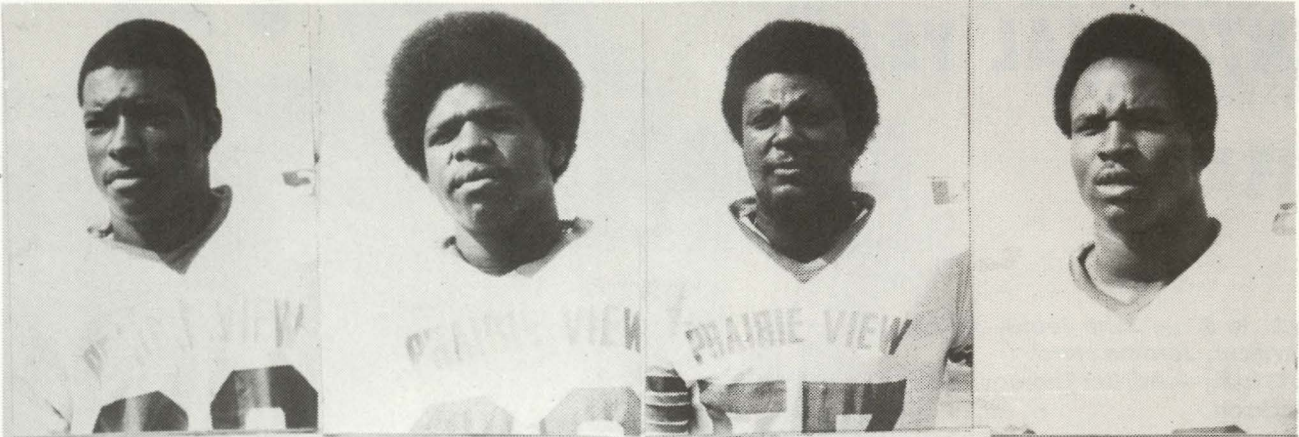

1st Row:
Richard Alexander
Sammie August
Sherwood Burkes
Milton Hall

2nd Row:
Jerome Herd
Jesse Horance
John leans
Larry Jackson

3rd Row:
Don Johnson
John Kimble
Alvin Prince
Floyd Richardson

4th Row:
Samuel Singleton
Kevin Sullivan
Andrea Winzer

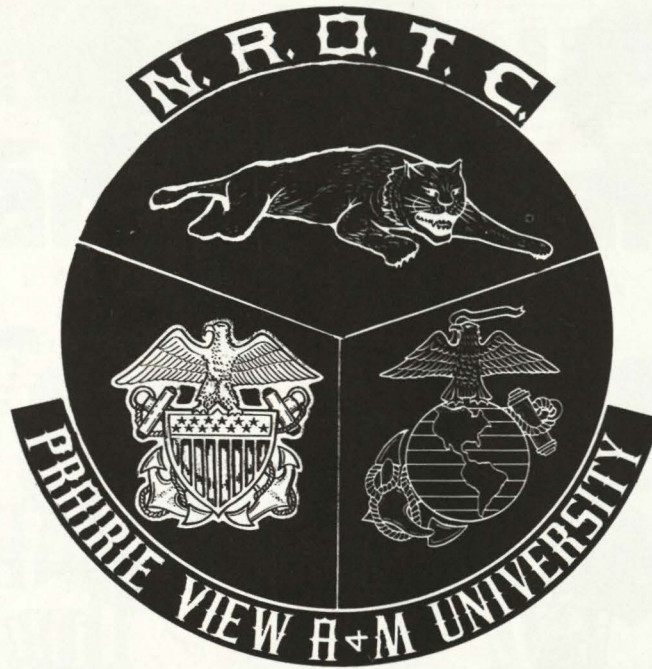

**CENTENNIAL YEAR
1878-1978**

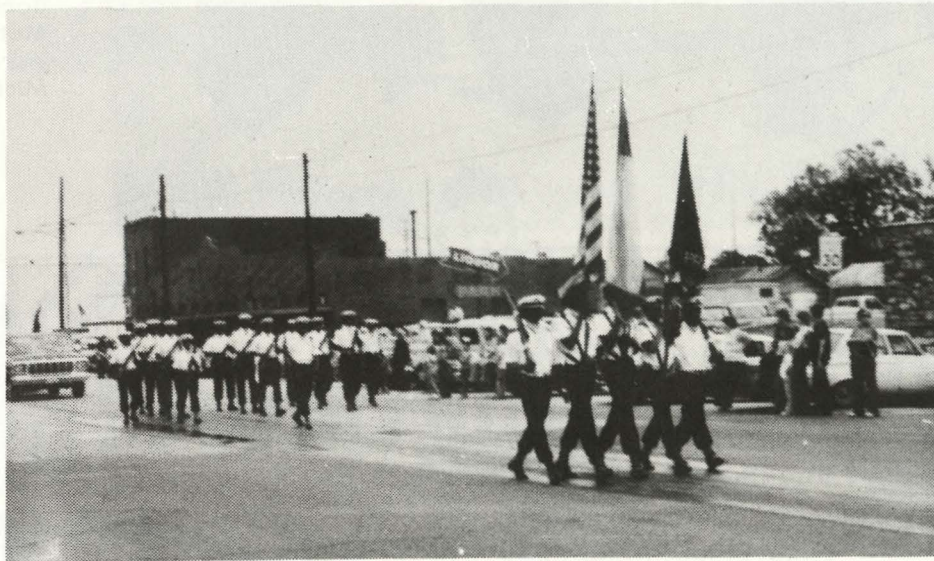

"... More Than An Adventure ..."

PRAIRIE VIEW, TEXAS

Telephone 857-2310/2258

PANTHERS



1st Row:
Richard Bennett
Tommie Coleman
James Cowan
Gerald Holman

2nd Row:
Melvin Labot
Cedric Melcher
Gary Nicholas
Darrell Sammons

3rd Row:
Bobby Stiggers
Matthew Teague
Adrian Thomas
Michael Willis

GRAY'S BARBECUE & DELI

(formerly Carl's of Waller)

PIT BAR BQ and DELI SANDWICHES

Ask the Faculty or Upperclassmen About Our Combo

Open 11 a.m. to 9 p.m. (Sometimes Later)

2309 Highway 290 Tel.: 372-9660

Waller George and Katja Gray

DINE IN — TAKE OUT — CATERING

yiany's

- FRIED CHICKEN
- PIZZA
- SPAGHETTI
- PO BOYS

Drive In or Carry Out

826-3491

HEMPSTEAD, TEXAS

Rural good.



Know your candy signals.



Signal for MILKY WAY® Bar.
Raise three fingers of left hand while pointing with right. Get three great tastes in one great bar.



Signal for SNICKERS® Bar.
Left palm extended, while right hand makes three chopping motions. No matter how you slice it, it comes up peanuts.



Signal for 3 MUSKETEERS® Bar.
Look up and point with three fingers while right hand rubs stomach. It's the fluffy chocolate bar that gives your spirits a lift.



Signal for "M&M's"® Plain Chocolate Candies.
Alternate left palm extended with lifting and pointing to mouth. "The milk chocolate melts in your mouth—not in your hand!"



Signal for "M&M's"® Peanut Chocolate Candies.
Move finger in clockwise motion pointing toward head. Go crazy for the peanut chocolate candies. "The milk chocolate melts in your mouth—not in your hand!"



These candies are on sale in the stadium now.

1978 PVAMU PANTHER ROSTER

No.	Name	Pos.	Ht.	Wt.	Class	Hometown
3	Tommy Dunson	RB	5-10	173	Fr.	Atlanta, Ga.
4	Kenneth Reeves	RB	5-4	155	Fr.	Marshall, Tx.
5	Oliver Allen	WR	5-10	170	Fr.	Chicago, Ill.
10	Kenneth Jones	QB	6-1	176	Fr.	Dade City, Fla.
11	Gary Nicholas	QB	6-1½	184	Sr.	Dallas, Tx.
12	John Walker	QB	6-2	180	Fr.	Houston, Tx.
13	James Hilton	QB	6-3	187	Fr.	Houston, Tx.
14	Maurice Mitchell	QB	5-10	170	Fr.	Decatur, Tx.
15	Richard Warefield	QB	6-3	193	Sr.	Crockett, Tx.
16	Joseph Bryant		5-10	160	Fr.	Brukesville, Tx.
17	Joseph James	DB	6-3	180	Fr.	Atlanta, Ga.
18	Eldrary Jackson	DB				Houston, Tx.
19	Floyd Richardson	DB	6-1	180	Jr.	San Antonio, Tx.
20	Robert Alexander	DB	6-2½	177	Soph.	Monticello, Fla.
21	Tony Coleman	RB	5-10	175	Fr.	Beaumont, Tx.
22	John Zachary	DB	6-2	178	Fr.	Waco, Tx.
23	Murk Hornsby	DB	6-3	185	Fr.	San Antonio, Tx.
24	Adrian Thomas	DB	5-11	180	Sr.	Houston, Tx.
25	John leans	DB	6-0	182	Jr.	Houston, Tx.
26	Ellwyn Dean	DB	5-11	181	Fr.	Kansas City, Mo.
27	Oscar Cooper	RB	5-10	178	Soph.	Houston, Tx.
28	Steven O'Gilbert	RB	5-11	182	Sr.	Kirbyville, Tx.
29	Darrell Jackson	RB	5-10	173	Fr.	Port Arthur, Tx.
30	Billy Moses	RB	6-0	160	Fr.	Atlanta, Ga.
31	Sam James	RB	6-0	181	Fr.	Utah, Ala.
32	Howard Grant	FB	6-1	227	Fr.	Milwaukee, Wi.
33	Charles Weatherspoon	RB	5-11	198	Sr.	Pineland, Tx.
34	Kirk Boykin					
35	Anthony Bush	FB	5-6	189	Fr.	Triby, Fla.
36	Kim Watts	FB	5-10	215	Fr.	Austin, Tx.
37	Ricky Bryant					
40	Hollis Scott	DB	6-0	175	Fr.	Corpus Christi, Tx.
42	Don Johnson	LB	6-3	201	Fr.	Dallas, Tx.
43	Andrew Winzer	DB	6-1	172	Jr.	Houston, Tx.
44	Sylvester Peck			168		
45	Greg Johnson	DB	5-11	188	Fr.	Houston, Tx.
46	Antonio Butler	DB	6-2	180	Fr.	Houston, Tx.
47	Paul Rhodes	RB	5-10	170	Fr.	Austin, Tx.
48	Jerome Herd	DB	6-1	183	Jr.	Houston, Tx.
49	Michael Willis	RB	6-0	184	Sr.	Houston, Tx.
50	John Kimble	LB	5-10	185	Fr.	Houston, Tx.
51	Dale Clark	LB	6-1	210	Fr.	Miami, Fla.
52	Gerald Davis	C	6-2	218	Jr.	Houston, Tx.
53	Alonzo Cantu	C			Fr.	Corpus Christi, Tx.
54	Melvin Labot	C	6-3	222	Jr.	New Orleans, La.
55	James Hicks	CLB	6-1	220		Corpus Christi, Tx.
56	Alvis Prince	LB	6-3	215	Jr.	Houston, Tx.
57	Serwood Burkes	LB	6-3	226	Sr.	Houston, Tx.
58	Jesse Horace	LB	6-3	217	Sr.	Groveton, Tx.
59	Andra Gilliam	LB	6-2	208	Fr.	Killeen, Tx.
64	Edward Jones	G	6-2		Fr.	Marshall, Tx.
66	Everett Gary	T	6-3	264	Fr.	Houston, Tx.
67	Tommie Coleman	T	6-3	240	Sr.	Jacksonville, Fla.
68	Sammy August	T	6-3	237	Fr.	Houston, Tx.
69	Keith Albury	T	6-2½	248	Jr.	Nassau, Bahamas
70	Harold Norfleet	T	6-5½	262	Soph.	Baytown, Tx.
71	Richard Bennett	T	6-3	238	Sr.	Lamont, Fla.
72	Matthew Teague	T	6-3½	241	Jr.	New Orleans, La.
74	Darrell Sammons	T	6-4	243	Sr.	Tatum, Tx.
75	Gerald Holman	T	6-2½	276	Sr.	Houston, Tx.
76	Samuel Singleton	T	6-3½	256	Soph.	Houston, Tx.
77	Kendal Clarke	T	6-1	242	Jr.	Nassau, Bahamas
78	Jesse Nelson	T	6-3	250	Fr.	Chicago, Ill.
79	Moses King					
80	Stewart Williams	WR	5-10	167	Fr.	Dallas, Tx.
81	Eugene Scott	TE	5-3	208	Soph.	New Orleans, La.
82	Michael Long	RB	5-7	145	Fr.	Birmingham, Ala.
83	Milton Hall	DE	6-2	220	Fr.	Utah, Ala.
84	Ronald Hill	WR	6-0	173	Fr.	Los Angeles, Ca.
85	Larry Lewis	WR	5-11	175	Fr.	Brookshire, Tx.
86	Bobby Barker	TE	6-1	219	Soph.	Dade City, Fla.
87	Ulysses Bryant		5-11	170		Dade City, Fla.
89	Tracy Jones	WR	6-0	176	Fr.	Miami, Fla.
90	Alvis Prince	TE	6-4		Soph.	Houston, Tx.
91	Ronald Coleman	T	6-2	237	Fr.	Chicago, Ill.
92	James Cowan	DE	6-1½	231	Sr.	Utah, Ala.
93	Bobbie Stiggers	T	6-2	267	Jr.	Omaha, Tx.
94	Julius Harrison	DE	6-3	218	Fr.	Greenville, Fla.
95	Larry Jackson	DE	6-5	218	Jr.	Port Arthur, Tx.
	James Hunt	DB	6-0	177	Sr.	Dallas, Tx.

The New Chevrolet.



The 1979 Caprice Classic.

America has driven it to the top.

In just two short years over a million people have bought and enjoyed The New Chevrolet Caprice and Impala. Pretty darn impressive.

Of course, one reason for the success of The New Chevrolet is that it's simply a very beautiful car. And we suggest the '79 version is even more beautiful.

You're invited to visit the Chevrolet "Locker Room" exhibit at the National Football Foundation's new College Football Hall of Fame at King's Island (25 miles north of Cincinnati). This unique museum lets you participate in the fascinating history of college football. Don't miss it.



But then we know it takes more than beauty to become the most popular car in America. It takes roominess. It takes some very impressive standard features. It takes a smooth, comfortable ride. And more.

The New Chevrolet for 1979. Pleasing to the eye. Pleasing in lots of other ways, too.

It's no wonder America's driven it to the top. See your Chevrolet dealer.



Chevrolet



Coke adds life to...

Trade Mark®
 half times, before-and-after-the-game
 times...to good food, good fun
 and cheering your favorite team!

PRAIRIE VIEW OFFENSE

- 82 Michael Long SE
- 70 Harold Northfleet LT
- 69 Keith Albury LG
- 54 Melvin Labot C
- 75 Gerald Holman RG
- 79 Ken King RT
- 81 Eugene Scott TE
- 27 Oscar Cooper SB
- 28 Steve O'Gilbert RB
- 15 Richard Warefield QB
- 33 Charles Weatherspoon FB

UAPB DEFENSE

- 82 Michael White LE
- 77 Glenn Anderson LT
- 67 William Broadnax WG
- 76 Maurice Litzey RT
- 86 Roland Guy RE
- 53 Charles George MLB
- 61 Clarence Stewart WLB
- 44 Dedrick Murry RCB
- 35 Cornelius Littlejohn LCB
- 21 Theodis Manning SS
- 6 William Smith FS

When PV A&M has the ball

PV ROSTER

- | | |
|----------------------------------|------------------------------|
| 3 Tommy Dunson RB | 50 John Kimble LB |
| 4 Kenneth Reeves RB | 51 Dale Clark LB |
| 5 Oliver Allen WR | 52 Gerald Davis C |
| 10 Kenneth Jones QB | 53 Alonzo Cantu C |
| 11 Gary Nicholas QB | 54 Melvin Labot C |
| 12 John Walker QB | 55 James Hicks CLB |
| 13 James Hilton QB | 56 Alvis Prince LB |
| 14 Maurice Mitchell QB | 57 Sherwood Burkes LB |
| 15 Richard Warfield QB | 58 Jesse Horace LB |
| 16 Joseph Bryant DB | 59 Andra Gilliam LB |
| 17 Joseph James DB | 64 Edward Jones G |
| 18 Eldrady Jackson DB | 66 Everett Gary T |
| 19 Floyd Richardson DB | 67 Tommie Coleman T |
| 20 Robert Alexander DB | 68 Sammy August T |
| 21 Tony Coleman RB | 69 Keith Albury T |
| 22 John Zachary DB | 70 Harold Northfleet T |
| 23 Murk Hornsby DB | 71 Richard Bennett T |
| 24 Adrian Thomas DB | 72 Matthew Teague T |
| 25 John leans DB | 74 Darrell Sammons T |
| 26 Ellwyn Dean DB | 75 Gerald Holman T |
| 27 Oscar Cooper RB | 76 Samuel Singleton T |
| 28 Steven O'Gilbert RB | 77 Kendal Clarke T |
| 29 Darrell Jackson RB | 78 Jesse Nelson T |
| 30 Billy Moses RB | 79 Moses King WR |
| 31 Sam James RB | 80 Stewart Williams WR |
| 32 Howard Grant FB | 81 Eugene Scott TE |
| 33 Charles Weatherspoon RB | 82 Michael Long RB |
| 34 Kirk Boykin DE | 83 Milton Hall DE |
| 35 Anthony Bush FB | 84 Ronald Hill WR |
| 36 Kim Watts FB | 85 Larry Lewis WR |
| 37 Ricky Bryant TE | 86 Bobby Barker TE |
| 40 Hollis Scott DB | 87 Ulysses Bryant WR |
| 41 | 89 Tracy Jones WR |
| 42 Don Johnson LB | 90 Alvis Prince TE |
| 43 Andrew Winzer DB | 91 Ronald Coleman T |
| 44 Sylvester Peck DE | 92 James Cowan DE |
| 45 Greg Johnson DB | 93 Bobbie Stiggers T |
| 46 Antonio Butler DB | 94 Julius Harrison DE |
| 47 Paul Rhodes RB | 95 Larry Jackson DE |
| 48 Jerome Herd DB | James Hunt DB |
| 49 Michael Willis RB | |

UAPB OFFENSE

- 11 Amos Young QB
- 30 Gary Smith FB
- 24 Wayne Yates HB
- 80 Ronald McCall WR
- 78 Rickey May LT
- 66 Eddie Cavette LG
- 70 Anthony Smith RT
- 71 Vic Mosby RG
- 54 Darryl Beasley C
- 87 Bennie Bowers TE

PRAIRIE VIEW DEFENSE

- 83 Milton Hall LE
- 74 Darrell Sammons LT
- 76 Samuel Singleton NG
- 71 Richard Bennett RT
- 92 James Cowans RE
- 58 Jesse Horace LB
- 57 Sherwood Burkes LB
- 24 Adrian Thomas LCB
- 43 Andrew Winzer FS
- 25 John leans SS
- 20 Robert Alexander RCB

When UAPB has the ball

UAPB ROSTER

- | | |
|----------------------------------|------------------------------|
| 1 Larry Davis QB | 51 Michael Sprinkle NG |
| 5 Kenneth Bonds DB | 52 Herman Walton OC |
| 6 William Smith DB | 53 Charles George LB |
| 2 Daniel Williams K | 54 Darryl Beasley OC |
| 8 Michael Boone QB | 55 Van Banks LB |
| 11 Amos Young QB | 56 Juan Tucker LB |
| 12 John Clemmons QB | 60 Lenion Amerine OT |
| 13 Daniel Jones HB | 61 Clarence Stewart LB |
| 14 Issac Hudson QB | 62 Jerome Willis DE |
| 17 Earnest Gordon P | 63 Ronnie Wells LB |
| 18 James Shaw, Jr. WR | 64 Donnell Williams DT |
| 20 Cleophis Collier HB | 65 Michael Davis LB |
| 21 Theodis Manning DB | 66 Eddie Cavette OG |
| 22 Donnie Savage DB | 67 William Broadnax NG |
| 23 Laydell Jordan HB | 68 Nathan Taylor DT |
| 24 Wayne Yates HB | 69 Tony Moreland OG |
| 25 Arthur Malcolm HB | 70 Anthony Smith OT |
| 26 Jerry Smith DB | 71 Vic Mosby OG |
| 28 Mark Marcelle HB | 72 Lavara Henry OT |
| 30 Gary Smith HB | 73 Mahlon Sears OT |
| 31 Ellie Jones HB | 74 James Landers DT |
| 33 Gregory McGee DB | 75 Curtis Gray DT |
| 34 Michael Hall DE | 76 Maurice Litzey DT |
| 35 Cornelius Littlejohn DB | 77 Glenn Anderson DE |
| 36 Reginald Perry HB | 78 Rickey May OT |
| 37 Donald Williams HB | 79 Lee Taylor OT |
| 40 Rickey Burkes FB | 80 Ronald McCall WR |
| 41 Sylvester Dunlap HB | 81 Kenneth Perkins WR |
| 42 Mark Wilkins FB | 82 Michael White DE/P |
| 43 Wilbur Slaughter FB | 84 Michael Williams DE |
| 44 Dedrick Murry DB | 85 Renaldo Lemons DE |
| 45 Vernon Winrey FB | 86 Roland Guy DE |
| 46 Victory Rester HB | 87 Bennie Bowers TE |
| 50 Don Horton NG | 88 Mark Kimbrough TE |



"COCA-COLA" AND "COKE" ARE REGISTERED TRADEMARKS WHICH IDENTIFY THE SAME PRODUCT OF THE COCA-COLA COMPANY.

Three simple ways to gain yardage.



HONDA ACCORD®

HONDA CIVIC® CVCC® SEDAN



HONDA CIVIC 1200 HATCHBACK*

HONDA

We make it simple.

*Civic 1200 not available in California and high altitude areas. 1978 models shown.

©1978 American Honda Motor Co., Inc.
Civic 1200 is a Honda trademark.

UNIVERSITY OF ARKANSAS-PINE BLUFF ROSTER

No.	Name	Pos.	Ht.	Wt.	Class	Hometown
1	Larry Davis	QB	5-10	167	Jr.	Jackson, Ms.
5	Kenneth Bonds	DB	5-10	172	So.	Indianapolis, In.
6	William Smith	DB	6-0	185	Sr.	Pine Bluff, Ar.
2	Daniel Williams	K	5-7	150	Sr.	Pine Bluff, Ar.
8	Michael Boone	QB	5-10	169	Jr.	Jones, Ok.
11	Amos Young	QB	6-1	175	So.	East St. Louis, Il.
12	John Clemmons	QB	6-1	178	Fr.	Bellewe, Wa.
13	Daniel Jones	HB	5-6	160	Fr.	Orangeburgh, SC
14	Issac Hudson	QB	5-10	170	Fr.	Kansas City, Mo.
17	Earnest Gordon	P	6-1	169	So.	Anthony, Fl.
18	James Shaw, Jr.	WR	5-8	159	So.	Pine Bluff, Ar.
20	Cleophis Collier	HB	5-10	170	Fr.	Moro, Ar.
21	Theodis Manning	DB	6-0	186	So.	El Dorado, Ar.
22	Donnie Savage	DB	6-0	195	Jr.	Pine Bluff, Ar.
23	Laydell Jordan	HB	5-10	165	Sr.	Pine Bluff, Ar.
24	Wayne Yates	HB	5-11	204	Sr.	Chicago, Il.
25	Arthur Malcolm	HB	6-0	180	Fr.	Camden, Ar.
26	Jerry Smith	DB	5-9	167	Fr.	Pine Bluff, Ar.
28	Mark Marcelle	HB	5-11	195	Jr.	Baton Rouge, La.
30	Gary Smith	HB	5-10	195	So.	El Dorado, Ar.
31	Ellie Jones	HB	5-8	190	Fr.	New Orleans, La.
33	Gregory McGee	DB	5-8	169	Fr.	Baton Rouge, La.
34	Michael Hall	DE	6-3	190	Fr.	Kansas City, Mo.
35	Cornelius Littlejohn	DB	6-0	185	So.	Helena, Ar.
36	Reginald Perry	HB	5-8	160	Fr.	Little Rock, Ar.
37	Donald Williams	HB	5-10	162	Fr.	El Dorado, Ar.
40	Rickey Burkes	FB	5-10	235	Fr.	Marianna, Ar.
41	Sylvester Dunlap	HB	6-1	205	Sr.	Suttgart, Ar.
42	Mark Wilkins	FB	5-8	199	Fr.	Pine Bluff, Ar.
43	Wilbur Slaughter	FB	6-2	220	So.	Muskogee, Ok.
44	Dedrick Murry	DB	6-1	190	Sr.	Pine Bluff, Ar.
45	Vernon Winfrey	FB	6-0	220	Fr.	Kansas City, Mo.
46	Victory Rester	HB	5-9	175	Fr.	Norphlet, Ar.
50	Don Horton	NG	6-0	205	So.	Gadsden, Al.
51	Michael Sprinkle	NG	6-3	213	Fr.	Pine Bluff, Ar.
52	Herman Walton	OC	6-3	213	Fr.	Marianna, Ar.
53	Charles George	LB	6-0	205	Fr.	El Dorado, Ar.
54	Darryl Beasley	OC	6-2	215	Sr.	Chicago, Il.
55	Van Banks	LB	5-9	205	Fr.	Forrest City, Ar.
56	Juan Tucker	LB	5-11	206	So.	Monticello, Ar.
60	Lenion Amerine	OT	6-1	220	Fr.	Moro, Ar.
61	Clarence Stewart	LB	6-2	220	Sr.	Pine Bluff, Ar.
62	Jerome Willis	DE	6-1	205	Fr.	El Dorado, Ar.
63	Ronnie Wells	LB	5-8	177	Fr.	Arkadelphia, Ar.
64	Donnell Williams	DT	6-2	210	Fr.	Pine Bluff, Ar.
65	Michael Davis	LB	5-11	195	Fr.	El Dorado, Ar.
66	Eddie Cavette	OG	6-2	255	Jr.	Jackson, Ms.
67	William Broadnax	NG	6-0	215	So.	East St. Louis, Il.
68	Nathan Taylor	DT	6-2	257	Fr.	St. Louis, Mo.
69	Tony Moreland	OG	5-10	231	Sr.	Dumas, Ar.
70	Anthony Smith	OT	6-2	260	So.	Baton Rouge, La.
71	Vic Mosby	OG	6-1	234	Sr.	Eudora, Ar.
72	Lavera Henry	OT	6-0	245	So.	Helena, Ar.
73	Mahlon Sears	OT	6-1	260	Fr.	Little Rock, Ar.
74	James Landers	DT	6-1	218	Jr.	Jacksonville, Fl.
75	Curtis Gray	DT	6-3	245	Fr.	Kansas City, Mo.
76	Maurice Litzsey	DT	6-0	261	Fr.	Pine Bluff, Ar.
77	Glenn Anderson	DE	6-2	234	Sr.	Little Rock, Ar.
78	Rickey May	OT	6-3	280	So.	Centreville, Il.
79	Lee Taylor	OT	6-0	270	Fr.	Kansas City, Mo.
80	Ronald McCall	WR	6-1	185	Jr.	Bessemer, Al.
81	Kenneth Perkins	WR	5-11	162	Fr.	Marianna, Ar.
82	Michael White	DE/P	5-11	195	So.	El Dorado, Ar.
84	Michael Williams	DE	6-0	191	Fr.	Baton Rouge, La.
85	Renaldo Lemons	DE	6-0	185	Jr.	Spencer, Ok.
86	Roland Guy	DE	6-0	215	Sr.	Pine Bluff, Ar.
87	Bennie Bowers	TE	6-4	221	Jr.	Benton Harbor, Mi.
88	Mark Kimbrough	TE	5-11	192	So.	Little Rock, Ar.

University of Ark. - Pine Bluff

Established in 1873, the University of Arkansas at Pine Bluff was known for many years as Arkansas Agricultural, Mechanical and Normal College. However, in the summer of 1972, it was merged with the University of Arkansas system and was designated as the University of Arkansas at Pine Bluff. The merger united the two oldest public higher education institutions in Arkansas.

UAPB is accredited by the North Central Association of Colleges and Secondary Schools and the National Association of Colleges for Teacher Education. The institution offers bachelor's degrees in three divisions: Arts and Sciences, Teacher Education, and Agriculture and Technology. A Division of General Studies and Continuing Education combines programs of the other three divisions and sponsors the Evening Program and Weekend College.

Among these degrees are full programs in nursing, pre-law and pre-medicine. There are also a four-year ROTC program and dual-degree engineering program.

The university is located on the north side of Pine Bluff, a city with a population of nearly 60,000. The campus is dissected by U.S. Highway 79, leading east to Memphis, Tennessee, and southwest to El Dorado, Arkansas. Interstate buses and city bus transportation pass the university entrance daily. UAPB is about a five-minute bus trip from the downtown business district.

Dr. Herman B. Smith, Jr. is Chancellor of the university, which enrolls more than 3,000 students. Prior to being named chancellor in 1974, Smith was director of the Atlanta-based Office for Advancement of Public Negro Colleges of the National Association of State Universities and Land-Grant Colleges.

Eloise Marks
Miss UAPB

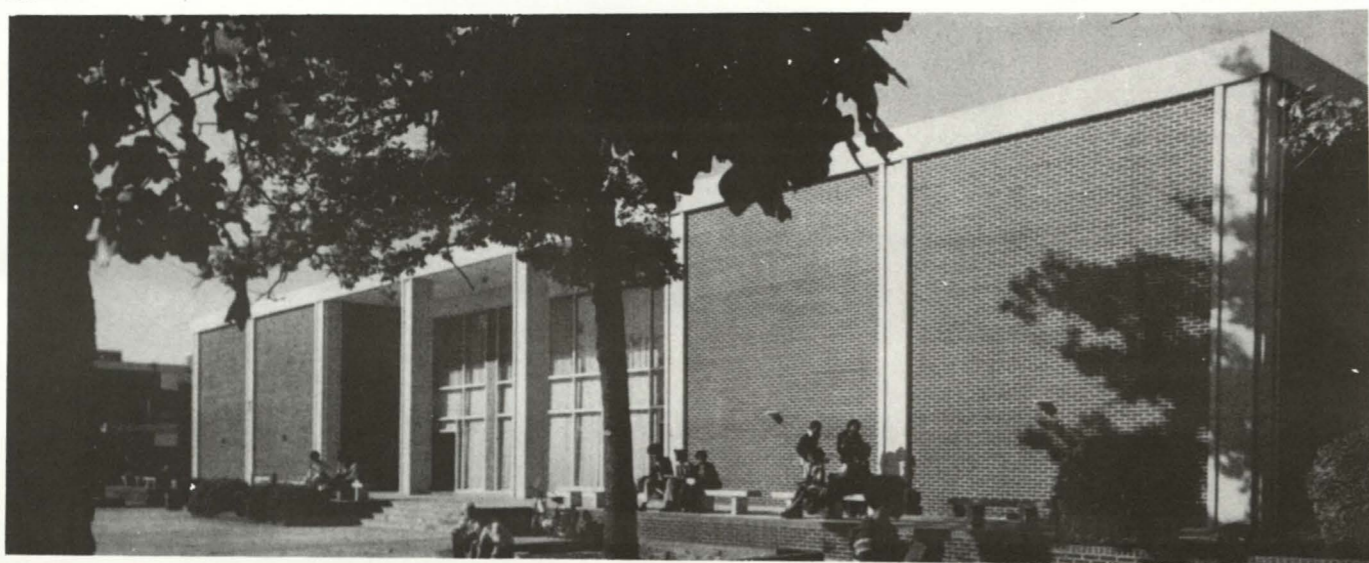

ATHLETIC STAFF

Lennie Coleman Athletic Director
James Shaw Head Football Coach
Fred Ambler Offensive Line Coach
B. Towns Linebackers & Ends
James Blackwell Defensive Coordinator
Charles Cleaver Wide Receivers
Hampton Smith Defensive Line

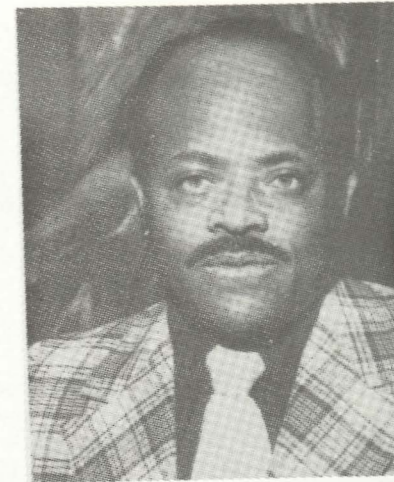

Coleman

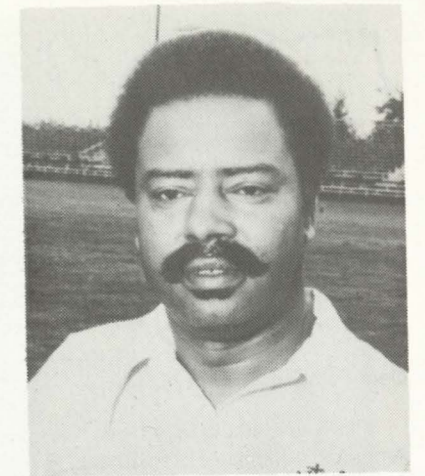

Shaw

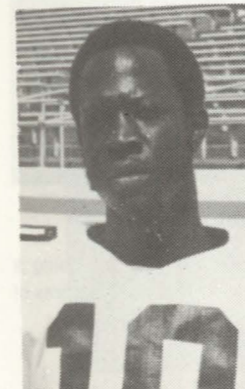

Michael Boone
Quarterback

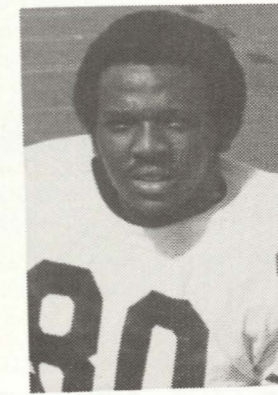

Ronald McCall
Wide Receiver

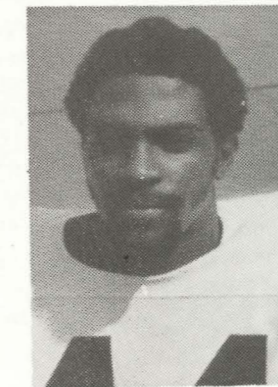

Dedrick Murray
Defensive Back



William Smith
Defensive Back

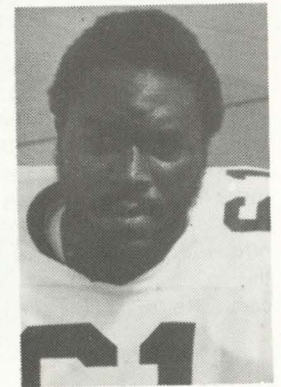

Clarence Steward
Linebacker

THE 1978 GOLDEN LIONS (BELOW)

Front row (left to right): Anthony Smith, Herman Walton, Mark Wilkins, Ronald McCall, Mark Marcelle, Michael White, Renaldo Lemons, Michael Boone, Tony Moreland, Eddie Cavette, Lee Taylor.
Second Row (left to right): Darryl Beasley, Wayne Yates, Donnell Williams, Michael Hall, Daniel Williams, William Broadnax, Mahlon Sears, Nathan Taylor, Gary Smith, Maurice Litzsey, Kenneth Bonds.
Third Row (left to right): Lavara Henry, Lenion Amerine, Sylvester Dunlap, James Shaw, Jr., Don Horton, Amos Young, Arthur Malcolm, Juan Tucker, Daniel Jones, Wilbur Slaughter.
Fourth Row (left to right): Rickey May, Robert Dyas, Elie Jones, Earnest Gordon, Donald Williams, Reginald Perry, Victor Rester, Jerry Smith, Rickey Burkes, Curtis Gray.
Fifth Row (left to right): Laydell Jordan, Dedrick Murry, Ronald Guy, Kenneth Perkins, Mark Kimbrough, Theodis Manning, John Clemmons, Michael Williams, Isaac Hudson, Cleophis Collier, Larry Davis, Vic Mosby, Glen Anderson, Van Banks.
Back Row (left to right): James Landers, Bennie Bowers, Clarence Steward, William Smith, Donnie Savage, Jerome Willis, Michael Sprinkle, Mike Davis, Cornelius Littlejohn, Gregory McGee, Ronnie Wells.



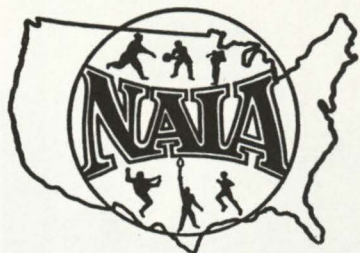

National Association of Intercollegiate Athletics

Dear Football Fan:

There is nothing quite like the excitement and pageantry of American collegiate football. This is especially true in the National Association of Intercollegiate Athletics (NAIA) where intercollegiate football is but one of 15 sports sponsored at the national championship level.

It is the strong feeling of the NAIA that intercollegiate athletics is an integral aspect of the total educational process. Over 65,000 athletes are annually involved in varsity sports in this Association's more than 500 member institutions. We are pleased that the fall football program provides the vehicle for alumni and community involvement on campus, as well as a desirable and robust activity for the students. Your support of the athletics and other programs offered by your favorite college or university reflects your belief in the young men and women who are being educated on our great campuses for leadership in tomorrow's world.

I echo the sentiments of our entire membership when I say thanks to you for your loyal support and dedication in making today's football game an outstanding athletic competition in the best tradition of American higher education.

This year a new playoff format assures eight teams in Division I and eight teams in Division II an opportunity to compete for coveted national titles in each division. Abilene Christian University of Abilene, Texas is the defending Division I champion. Westminster College of Pennsylvania has won the Division II crown the past two years.

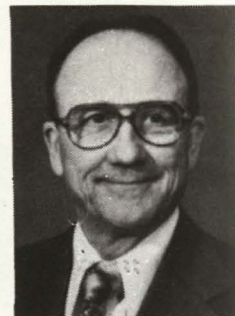

CLARK SWISHER

Welcome to today's game and congratulations on being a participant in an event that is associated with the best features of American life.

Clark L. Swisher

CLARK L. SWISHER
PRESIDENT, 1978-79
NAIA

THE NAIA

The National Association of Intercollegiate Athletics (NAIA) is a completely autonomous association which administers programs leading to national championships in 15 events for more than 500 fully-accredited four-year colleges and universities in all 50 states and Canada.

Established in 1940 as the National Association of Intercollegiate Basketball the NAIB evolved from the institution of a "National Small College Basketball Tournament" which was inaugurated in 1937. In 1952, the NAIB expanded to include tennis, outdoor track and golf, and that year the organization was renamed the NAIA.

Since that time the NAIA has further enlarged to encompass football (two divisions were formed in 1970), cross country, baseball and swimming, which were added to the NAIA championship program in 1956, wrestling (1958), soccer (1959), gymnastics (1964), indoor track (1966), ice hockey (1968) and volleyball (1969).

With its national headquarters and staff located in Kansas City, MO., the NAIA is organized into 31 districts. The District Executive Committee is the governing body in each District with the District Chairman serving as the chief officer. Within the district an eligibility chairman and publicity chairman are appointed to handle various duties.

A major factor in the success of the NAIA program is the importance placed on "grass roots" organization, in which each district administers and organizes the programs of the schools within their own district. The districts are usually small enough in the number of schools involved that each individual institution has a major voice in the policy and decision-making process within that district. This procedure carries forward to the national level, where each of the 31 districts have an equal voice in national matters.

The NAIA clearly outlines its own responsibilities and those of its members: a sound athletic program, administered and controlled by those responsible for the administration of the college or university. The NAIA encourages a broad program of athletic pursuits in its member institutions and aims at uniformity and equity in policies and practices through its district and national championship events.

Eligibility rules in the NAIA govern all competition in sports recognized by the NAIA, not just post-season competition. These rules must be adhered to by all NAIA member institutions, including those members holding dual affiliations with other associations. NAIA member institutions must pay the annual membership dues and be in support of the policies of the Association.



AERIAL VIEW OF PRAIRIE VIEW A&M CAMPUS

**GUARANTY BOND
STATE BANK**

MEMBER FDIC

WALLER, TEXAS

HEMPSTEAD CLEANERS

DRY CLEANING

Alterations — Laundry Service

Phone 826-3798

Box 893

Hempstead, Texas

1-DAY DRY CLEANING SERVICE

**Rustic
Oak** 
RESTAURANT

ON U.S. 290
HEMPSTEAD, TEXAS

FEATURING THE NEW SALAD BAR

Private Dining Area

Will Accommodate Up to 150.

FOR BANQUETS — PARTIES — BUSINESS MEETINGS

Hempstead

Texas

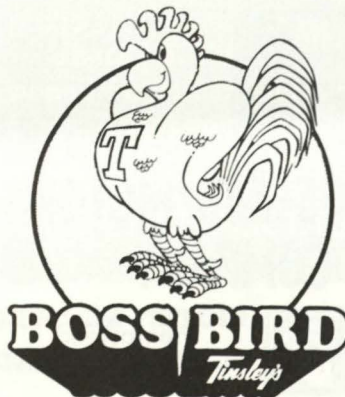

Tinsley's

10 a.m. - 10 p.m.

Hwy. 290

Hempstead, Tx.



PV A&MU MARCHING BAND

Directed by
William F. McQueen, III

CHARLIE JENE'S

JUNIOR and MISSY
READY TO WEAR

Hwy. 290 Waller, Tx.
372-2437



BILL NICKS
J. C. EVANS
BOB RUNDZIEHER

**HEMPSTEAD MOTOR
COMPANY**

Highway 290
Houston 463-1010

Hempstead
826-2476

BEST
WISHES
to
PV A&M

COTNER INSURANCE AGENCY

and
WALLER COUNTY TITLES

Mrs. M. Cotner Garrett Lord
826-2414 Hempstead, Texas



CARING ABOUT YOUR GM CAR KEEPS MR. GOODWRENCH IN BUSINESS.

Mr. Goodwrench is the professional service technician who works for your participating GM dealer. He has special General Motors tools, equipment and training—all available—to help him do his job and get your car out on time.

He also has genuine GM parts available—the kind engineered specifically for your General Motors car.

And Mr. Goodwrench wants you to compare his prices. Anywhere. Because General Motors has made it possible for him to have competitive prices on the parts you're most likely to use, like brakes, shocks and spark plugs.

That's Mr. Goodwrench for you. A professional. Stop in and let him show you how he cares. About you. And your GM car.

**AT PARTICIPATING INDEPENDENT CHEVROLET, PONTIAC, OLDSMOBILE,
BUICK, CADILLAC, GMC AND CHEVY TRUCK DEALERS.**

**KEEP THAT GREAT GM FEELING
WITH GENUINE GM PARTS.**



**GM QUALITY
SERVICE/PARTS**

GM

GENERAL MOTORS PARTS DIVISION



PV CHEERLEADERS and FOXES

1978



C
H
E
E
R
L
E
A
D
E
R
S

PANTHERLAND
BEAUTY



ROTC DRILL TEAM



PRAIRIE VIEW A&M UNIVERSITY
EMPLOYEES FEDERAL

credit union

P. O. Box 2606

Prairie View, Texas 77445

"A Good Place to Save and Borrow"

Call 713/857-4925

KERRVILLE BUS COMPANY, INC.

"Friendly Service"

CHARTER SERVICE ANYWHERE

Houston Representative:

Phone 225-5606

Marshall Chevrolet-Olds, Inc.



SALES
SERVICE



Your Authorized Chevrolet Dealer

Tel. 826-2411

Hempstead, Texas P. O. Box 983

yiany's

- FRIED CHICKEN
- PIZZA
- SPAGHETTI
- PO BOYS

Drive In or Carry Out

826-3491

HEMPSTEAD, TEXAS

BRANNAN'S

MEATS OF QUALITY

2200 Cherry Waller 372-3639

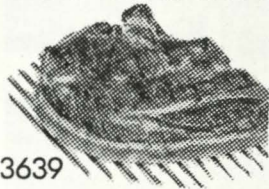

COMPLIMENTS

GULF SERVICE STATION

Leon Lewis, Prop.

Prairie View, Texas

SWAC FOOTBALL CHAMPIONS THROUGH THE YEARS

- | | |
|--|--|
| 1921—Wiley College | 1951—Prairie View |
| 1922—Paul Quinn | 1952—Prairie View |
| 1923—Wiley College | 1953—Prairie View |
| 1924—Paul Quinn | 1954—Prairie View |
| 1925—Bishop College | 1955—Southern University |
| 1926—Sam Houston | 1956—TSU, Wiley |
| 1927—Wiley College | 1957—Wiley College |
| 1928—Wiley College | 1958—Prairie View |
| 1929—Wiley College | 1959—Southern University |
| 1930—Wiley College | 1960—PV, Southern,
Grambling |
| 1931—Prairie View | 1961—Jackson State |
| 1932—Wiley College | 1962—Jackson State |
| 1933—Langston, PV, Wiley | 1963—Prairie View |
| 1934—Texas College | 1964—Prairie View |
| 1935—Texas College | 1965—Grambling College |
| 1936—Langston, Texas College | 1966—TSU, Southern,
Grambling, Arkansas |
| 1937—Texas College | 1967—Grambling College |
| 1938—Langston, Southern | 1968—Alcorn, TSU,
Grambling |
| 1939—Langston | 1969—Alcorn |
| 1940—Langston, Southern | 1970—Alcorn |
| 1941—No Champion (PV
declared ineligible) | 1971—Grambling |
| 1942—Texas College | 1972—Jackson, Grambling |
| 1943—No Champion (War) | 1973—Grambling, Jackson |
| 1944—Wiley, Langston, Texas
College | 1974—Alcorn |
| 1945—Wiley College | 1975—Jackson State
Southern Univ. |
| 1946—Southern University | 1976—Alcorn |
| 1947—Southern University | 1977—Grambling |
| 1948—Southern University | |
| 1949—Southern University | |
| 1950—Southern University | |

COMPLIMENTS of

PHILIP STEIN PACKAGE STORE

Mr. and Mrs. Stein — Owners

COMPLIMENTS

of
SUPER-SAVE FOOD MARKET

PRAIRIE VIEW, TEXAS



**NOW IN
HEMPSTEAD-
PV AREA**

**America's
favorite drive-in**



MISS PRAIRIE VIEW

Kathy Bigsby

MISS PV ATTENDANTS



Angela Garrett
First Runner-Up



Patricia Davis
2nd Runner-Up

PV 1978 Football Schedule

SEPTEMBER

Date	Opponent	Time	Site
16	Jackson State University	7:30 p.m.	Jackson, Miss.
23	Southern University	6:30 p.m.	Baton Rouge, La.
30	Grambling State University	7:30 p.m.	Beaumont, Tx.

OCTOBER

7	Southwest Texas State Univ.	7:30 p.m.	San Antonio, Tx.
14	Texas Lutheran College	1:30 p.m.	Prairie View, Tx.
21	Bishop College	7:30 p.m.	Dallas, Tx.
28	Mississippi Valley State Univ.	1:30 p.m.	Itta Bena, Miss.

NOVEMBER

4	University of Arkansas at Pine Bluff (HOMECOMING)	1:30 p.m.	Prairie View, Tx.
11	Alcorn State University	1:30 p.m.	Prairie View, Tx.
18	Texas Southern University	7:30 p.m.	Houston, Tx.

Compliments of
TED LAWSON'S
EXXON SERVICE STATION

Prairie View, Texas

**Beer makes it
good.
Schlitz makes it
great.**

