

Prairie View A&M University

Digital Commons @PVAMU

---

PV Panther Newspapers

Publications

---

9-30-1970

## Panther- September 1970- Vol. XLV, NO.2

Prairie View A&M College

Follow this and additional works at: <https://digitalcommons.pvamu.edu/pv-panther-newspapers>

---

### Recommended Citation

Prairie View A&M College. (1970). Panther- September 1970- Vol. XLV, NO.2., *Vol. XLV, NO.2* Retrieved from <https://digitalcommons.pvamu.edu/pv-panther-newspapers/53>

This Book is brought to you for free and open access by the Publications at Digital Commons @PVAMU. It has been accepted for inclusion in PV Panther Newspapers by an authorized administrator of Digital Commons @PVAMU. For more information, please contact [hvkoshy@pvamu.edu](mailto:hvkoshy@pvamu.edu).

# Congratulations, Honor Students



**STRAIGHT "A" STUDENTS** — Wilma Burrens (top l.), Evelyn Collins (top r.), Pearlana Paul (bottom l.), Hilda Soto (bottom r.). Not pictured — Mary Edney, Mary Johnson and Donald Lewis.



## PANTHER A&M COLLEGE of TEXAS

VOLUME XLV, No. 2

Prairie View, Texas

SEPTEMBER 30, 1970

\$11.5 Million

### Construction Contracts Awarded

Construction contracts totaling \$13.7 million were awarded Tuesday by the Texas A&M University System Board of Directors, most of which were for new facilities at Prairie View A&M College.

The board also sold revenue bonds valued at \$11.5 million to finance the Prairie View projects. First National Bank and associates of Dallas purchased an \$11 million series at an effective interest rate of 8.13893 percent. The \$500,000 issue was sold to Bank of the Southwest, National Association, of Houston at an interest rate of 5.9568 percent.

Other board action included appointment of a vice president and three deans at Tarleton State College as part of an academic reorganization program proposed by Dr. W. O. Trogdon, the school's president.

Dr. Joseph W. Autry was named Tarleton's first vice president in addition to continuing to serve as

dean of instruction. Drs. Robert C. Fain, Leo C. Purvis and Jesse L. Tackett were named deans of new Schools of Arts and Sciences, Education and Agriculture and Business. All three men currently serve as department heads and will continue with joint appointments.

Gen. A. R. Luedecke, acting Texas A&M University, was appointed a system councilor for the Texas A&M Research Foundation, which administers a large portion of the institution's research activities.

The Prairie View projects include two new residence halls, a dining hall and kitchen, utilities expansion and air-conditioning for two existing facilities.

Largest of the awards was \$3,800,000 to H. A. Lott, Inc., of Houston for the dining hall and kitchen. Lott also won a \$2,490,000 contract to build a men's residence hall.

B-F-W- Construction Co. of Temple received a \$2,-

860,000 contract for a women's residence hall.

W. E. Kutzschbach Co. of Bryan was awarded a \$913,653 contract for utilities expansion at Prairie View. A \$224,575 contract went to Aircontrol Associates, Inc., of Houston for

air-conditioning the school's administration and education buildings.

B-F-W also won a \$3,200,000 contract to build an annex to the chemistry building at Texas A&M.

An \$88,278 contract was See CONSTRUCTION, P. 2

### Academic Scholarship Week Being Observed

Highlight of this week's honor activities was the President's Convocation, Thursday. The President's message was on "Learning: The Major Objective of the College." There was a procession of over 332 honor students, not including honor society members. Also included in the academic procession were new and old faculty members. Platform guests included representatives from the Sears & Roebuck Foundation.

The honor roll included 7 straight A students; 54 Summa Cum Laudes; 98 Magna Cum Laudes; and 180 Cum Laudes. Many of these students have made the Honor Roll each semester they have been enrolled at Prairie View. To first time honor roll stu-

dents, congratulations and courage toward future endeavors. To veteran honor rollers, continue achieving and success will be yours. The faculty and administration also wish to encourage further application of scholarship. The several activities sponsored in honor of Academic Scholarship Week proved this.

Awards and citations were presented in a special banquet in honor of all honor roll students. Presiding as Toastmaster was Clayton Mayfield, a senior and a member of the Alpha Phi Alpha Fraternity. Some of the most outstanding awards given were to consecutive honor roll students (students who have made the honor roll each semester enrolled

See ACADEMIC, Page 4

### Prairie View Receives Grants

Prairie View has received several grants this fall. Several are Federally sponsored and these include the National Defense Loan — \$96,162 and the College Work-Study grant \$535,002.

The Dean of Women in

The allocation from the National Defense Student Loan Program was made by recent action of Congress which provided authority for expenditures to be made for continued support of this "worthwhile and popular program."

To supplement the work-Study Program grant in the amount of \$72,000 for use during calendar year 1971.

Another grant was given to the School of Engineering. This \$15,000 grant was a gift from the Ford Motor Company of Dearborn, Michigan.



A scene from the Nursing Capping Ceremony, Sunday, September 27, 1970.

### Legislative Study Board President Thomas Selected By House Speaker Mutscher

Dr. Alvin Thomas, president of Prairie View A&M, has been asked by House Speaker Gus F. Mutscher to serve as a member of the board of directors for the Speaker's Committee of 100 to study the Legislator's duties, responsibilities, compensation and ethics.

"I am extremely pleased to have Dr. Thomas on this board of 18 distinguished Texans, for he is eminently qualified to help direct the necessary study to make recommendations for solving these compelling problems facing modern day Legislators," Speaker Mutscher said.

The study will be conducted by the Committee of 100 and will be concerned with making recommendations to the 62nd Session of the Legislature in regard to Legislative responsibilities, a code of ethics, the duties of the Legislator and reasonable

compensation. Former Speaker and former Attorney General Waggoner Carr will be chairman of the committee. Representative Dick Cory will be vice chairman and will be the only House Member on the committee.

Other board members will be Maurice Acers, John Burns and Edward Clark of Austin; Fred Hofheinz, Everett Collier, Willey Caldwell and Walter Mischer of Houston; H. E. Butt, Sr. of Corpus Christi; H. B. Zachry and C. C. Gunn of San Antonio; Dr. Thomas Spencer of Pasadena; S. E. Whittenburg of Amarillo; Mayors J. C. Martin, Jr., of Laredo and Erik Jonsson of Dallas; and Marion Key of Lubbock.

This first board meeting was held in Austin on September 17 and the meeting of the full Committee of 100 is scheduled for early October.

### Editors of Student Publications 1970-71



JAY D. ANDERSON  
Yearbook Editor



GENEVA CHAPMAN  
Editor of Panther



ALFRED JOHNSON  
Yearbook Editor



Pictured above with the Nursing faculty is Dr. Thomas.



Pictured above is Dr. Mangrao, Dean of the School of Nursing capping one of the honored students.

## Nurses School Announces New Scholarship Program

Dr. Mangrao, in celebration of Scholarship Week announces a new Scholarship Program for Nursing Majors. The School of Nursing has initiated the Honor Roll Scholarship Program. A one hundred dollar incentive scholarship will be given each semester to students with accumulative grade point averages of 3.00 and above who are listed on the Honor Roll and who are not presently on a Scholarship Program. The program is available to all Nursing Majors who

have been in residence for two semesters or more.

The School of Nursing also announces that a new Loan Scholarship Program has been funded by the Health, Education and Welfare, Health Careers Program, and the National Institute of Health 1970-1971.

One of the attractive features of the Loan Program is that the loan has a 100 percent cancellation clause for graduates who work as nurses for five years past completion of the program.

## Dr. Woolfolk Reads Paper

On the nomination of the Texas State Historical Society and with the endorsement and consent of The American Revolution Bicentennial Commission of Texas, Dr. George Ruble Woolfolk, Chairman, The Department of History read a paper entitled "The Truths Selfevident: The Westward Look" in the session entitled "The Shot Heard Round the World After 200 years" at the 30th Annual Meeting of the American Association for State and Local History that met in the Continental Hotel, Kansas City, Missouri, September 22-26, 1970. The problem presented by the paper was suggested by the chairman of the committee in view of the fact that so many of the western states seemed lost as to how participation in the 200 year celebration should be executed. Dr. Woolfolk addressed himself to the problem of organizational framework as well as ideological thrust in his paper. He participated in the session, chaired by Louis L. Tucker, New York Office of State History, with Lynn Carroll out of the Washington Office, and Albert T. Klyberg, Rhode Island Historical Society.

## Vietnam Veteran Joins PV Staff

After a twelve month "in-country" tour in Vietnam, Lt. Larry K. Weittenhiller, USN, comes to Prairie View as a member of our NROTC staff. Lt. Weittenhiller has served as Assistant Officer in charge of Naval Support Activity Detachment Cua Viet/Dong Ha (located 4.5 miles south of the demilitarized zone) and as Current Operations Officer for the Naval Support Activity in Da Nang. As a member of the Naval ROTC staff at Prairie View, Lt. Weittenhiller will instruct the Sophomore Midshipman class in American Military Affairs, and National Security Policy.

## Construction

CONTINUED from Page 1 awarded to the Flynt Bibb \$11.5 Million Construction Co. of Seymour for facilities for a vegetable research station at Munday.

Two Abilene firms won contracts for projects at Tarleton State. Batjer and Associates, Inc., received a \$107,550 award to air-condition the school's agriculture building. B. D. Click Co., Inc., was awarded a \$28,861 contract for a fire protection project involving four dormitories.

The board also appropriated \$229,000 for nine other projects. Included were \$70,000 for detailed design of an office tower and

## Reports of Students In Summer Program

### B. A. Student Works In Chemical Plant

Nolan Green is a Senior Business Administration student at Prairie View A&M and will receive his B. A. degree in August, 1971. Nolan's home town is Houston, Texas.

Nolan was assigned to the Management Services Section of the Chemical Plant Technical Division and during the summer he worked closely with Business Analysis personnel and others in the Technical Division to accumulate and analyze cost information for various plant operations. In addition, he participated in several studies aimed at increasing the efficiency of our operation at Baytown.

### Biology Major at UT Medical Branch

Rita Bostick preparing a creatinine assay determining glomeruli filtration rate (determining the amount of salt in a speci-



NOLEN GREEN

men of urine. She is a student at Prairie View College, and worked in microbiology this summer as a participant in a Special Students Summer Program at The University of Texas Medical Branch, Galveston, Texas. Miss Bostick, a junior pre-med student, is the daughter of Mr. and Mrs. Herbert Bostick of Brookshire and was an honor student in Royal's class of 1969.

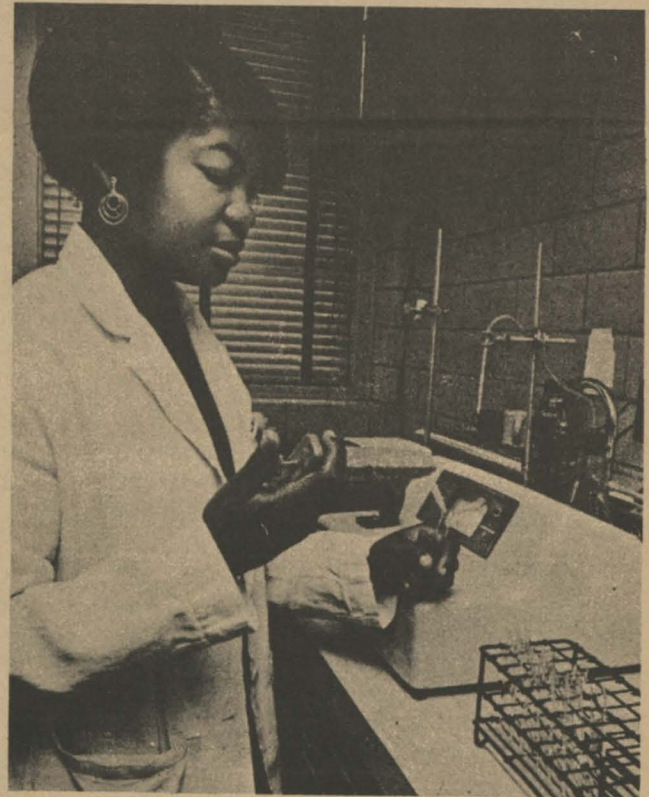

Miss Bostick at U. of Texas Medical Branch, Galveston

## Former Panther Poet Writes Book

Efton F. Geary published his first poetry in the Prairie View Panther and in 1959 one of his works was included in the Nation-

classroom annex; \$50,000, utility requirement study; \$24,000, renovate a plant sciences classroom damaged by fire; \$6,000, preliminary design, renovate Sbsa Dining Hall basement; \$5,000, preliminary design, forestry field laboratory, all at Texas A&M.

Also \$30,000, preliminary design, new classroom building at Tarleton; \$25,000, new bus for Prairie

al Anthology of College Poets. Now a graduate with a Bachelor's degree in English and a minor in political science, Geary is the author of a volume of poetry — REFLECTIONS OF A BLACK MAN. The book is being published by the Naylor Publishing Company of San Antonio.

View A&M; \$14,000, detailed design, agricultural research and extension center at San Angelo; \$5,000, detailed design, poultry disease laboratory at Gonzales.

# COTNER INSURANCE AGENCY and WALLER COUNTY TITLES, INC.

ALL TYPES OF GENERAL INSURANCE  
AND TITLE INSURANCE

We Have the Answer to All Your Insurance Needs!

MRS. M. COTNER GARRETT, Owner

# Home Economics Accents Scholarship

Isabel Bevier, pioneer in Home Economics, once reminded those in attendance at a national meeting that "Home Economics stands

for sound scholarship always." In keeping with this philosophy, the School of Home Economics provides some form of recog-

nition for its honor students each semester. During the 1969-70 academic year, six additional awards were established including: Dean's award to Highest Ranking Student in Home Economics, Delilah Anderson; Outstanding Senior Student in Home Economics and Campus Activities, Jacquelyn Willis; Outstanding Junior in Home Economics and Camps Activities, Mary Alice Harris; Outstanding Student on Home Economics Council, Evelyn Collins; Outstanding Freshman in College Section of American Home Economics Association, Ajurella Combs; and the Stokely Van Camp Silver Trivet Award, Linda Stanmore. Recipients of awards previously established

were the May Galloway Award to Freshman Student, \$50.00, Betty Reed Williams and Home Economics Faculty Award to Sophomore Student, \$100., Mary Castle.

The Beta Epsilon Chapter, Kappa Omicron Phi National Honor Society, recognizes honor students each semester with an Honor's Dessert. The Honor's Dessert for second semester honor students will be held during Honor's Week, Wednesday, September 30. All previous honor students are invited.

Highest ranking students on the Honor Roll from the Home Economics Department were Evelyn K. Collins and Mary L. Edney both having 4-0 averages.

# Career Forum

## THE ENGINEERS HAVE IT

Mary Anderson received a BS in Civil Engineering at Prairie View last January and has been assigned in the training program, FHWA Division Office at Topeka, Kansas where she has received four months of federal aid training. Mary does not agree with her supervisors that field work on a road crew is "no job for a woman." Says Mary, "you can't be an engineer sitting around in the office - that's my theory."



**MARY L. ANDERSON**  
PV Native is Engineer Now.

## CHECK OUT YOUR MIND

Somebody should ask the manufacturers of BLEACH AND GLOW cream if "Black is Beautiful."

# PV Professor Meets With Physical Fitness Committee

Leon English, Professor, in the Department of Health and Physical Education and a member of the Governor's Advisory Committee on Physical Fitness attended the second meeting of Governor Preston Smith's Advisory Committee on Physical Fitness which met at Dallas Baptist College, Dallas, Texas, September 16, 1970.

The purpose of the meeting was two fold:

1. To obtain more valid

information concerning the physical fitness programs of Alabama, Maryland, and Wisconsin. These are three of the more effective programs now in existence.

2. To review, analyze and finalize recommendations to be submitted to Governor Preston Smith for the creation of a commission on physical fitness for the State of Texas to function under the Executive Department.

Mr. Bill Walker, Executive Director of the Commission on Physical Fitness for the State of Alabama served in the capacity of a consultant and presented the objectives, functions and proposed programs of the commission of Physical Fitness for his state.

The programs of Maryland and Wisconsin were discussed and analyzed in reference to the literature available regarding these programs.

The Governor's Advisory Committee on Physical Fitness will submit the following recommendations to Governor Preston Smith for his consideration. That a commission on Physical Fitness be created under the Executive Department and be funded from appropriations of the State Treasury. The commission shall consist of twenty-one members, including an Executive Director, all to be appointed by the Governor.

It is further recommended that the terms of office for the commissioners of the Physical Fitness Commission be established as six (6) year terms, with the one-third of the members initially being appointed for a two (2) year term, one-third of the members for a four (4) year term and one-third for a six (6) year term with all subsequent appointments for a term of six (6) years.

If these recommendations meet the approval of the Governor, they will be submitted to the next Legislature for consideration.

## FORMER PV ATHLETE COACH OF "TEXAS TRIPLE TREAT"

Jackie Carr, ex-PV basketball star coached Wheatley's Wildcats thru three consecutive state championships. His three top stars, Dwight Jones, Lawrence Johnson, and Allen Batro (dubbed by EBONY "Texas' Triple Treat") are presently the most sought after high school basketball stars in the nation.

# NSF Selecting Fellowships For 1971-1972

The National Science Foundation is in the process of making the selections of candidates for the Foundation's program of graduate and regular postdoctoral fellowships. Panels of outstanding scientists appointed by the National Research Council will evaluate application of all candidates.

Application may be made by college seniors, graduate students working in a degree program, and individuals wishing to do postdoctoral work (including persons holding a doctorate wishing to undertake high-level work in another area of study supported by the National Science Foundation). All applicants must be citizens of the United States and will be judged solely on the basis of ability.

Applicants for the graduate awards will be required to take the Graduate Record Examinations designed to test scientific aptitude and achievement. The examinations, administered by the Educational Testing Service, will be given on December 12, 1970 at designated centers throughout the United States and in certain foreign countries. Annual stipends for Graduate Fellows (ranging from \$2400-\$6500), dependency allowances and allowances for tuition fees, and limited travel will also be provided.

For further information and application materials write: The Fellowship Office, National Research Council, 2101 Constitution Avenue, N. W. Washington, D. C. 20418. The deadline for the submission of applications for graduate fellowships is November 30, 1970 and for postdoctoral fellowships, December 7, 1970.

# The who...the what... the where of General Dynamics Convair Division

# and what's in it for you.

**Who we are and what we do.** Convair Division of General Dynamics is an aerospace company—a very unique one with a great breadth and variety of programs in aircraft, marine systems, electronics and space projects. We've always been a pioneer and a leader, both in design and manufacturing. For 50 years we've participated in what's happening today and influenced what's going to happen tomorrow.

**Whom we're looking for.** The college graduates who join Convair this school year will start right away taking an active, significant part in our unusually diverse engineering and scientific activities. They are the same individuals who will grow and assume positions of responsibility in those programs. For its continuing work in virtually every phase of aerospace, Convair wants to talk to graduates in Electrical, Mechanical, Aeronautical and Civil Engineering and in Engineering and Computer Sciences.

**What you will be doing.** Many avenues of personal progress are open to you at Convair. On specific projects selected from scores of key study and development projects, you will work alongside the industry's leading figures,

performing analytical, design, test or reliability assignments on such programs as . . .

- Space Launch Vehicles
- Reusable Space Shuttles
- Experimental Satellites
- Oceanographic Buoy Monitoring Systems
- Closed Circuit Television Systems
- Military and Commercial Aircraft

**And where you'll be doing it.** San Diego offers an outstanding climate for living, working and playing. The nation's 14th largest city, it boasts major-league sports, just about every type of recreation . . . year 'round and 4 excellent educational institutions for further studies.

See your placement officer to arrange an on-campus interview with General Dynamics' representatives. They'll tell you all about what Convair offers. Or write to Mr. J. J. Tannone, Professional Placement and Personnel, Convair Division of General Dynamics, 5461 Kearny Villa Road, San Diego, California 92112.

## GENERAL DYNAMICS

### Convair Division

San Diego, California  
An Equal Opportunity Employer M/F

# Editorial Comment

## Honors Week

This week is Honor's Week, one of the most important weeks in the school year. Activities have been given this week to encourage further application of academic powers (or in case you didn't make the Honor Roll), and to stimulate renewed efforts toward this goal.

There are many incentives to make this achievement; of course the obvious ones are honor, esteem, etc., but the really important one is knowing that you have reached your capacity and that you have done your best as a student.

Congratulations honor students! You deserve to be honored. And good luck potential 4.0'ers, 3.6'ers, or mere 3.0'ers. Strive your best to learn your best and use your abilities to the maximum; and your next academic average is sure to be a high one.

—Geneva Chapman, Editor-in-Chief

## School Spirit

If there is one thing we could use more of around here, it's school spirit. And this year that's just what we've got.

Our pep rally last week was one of the best in our school. And though it wasn't as good as it could have been, we were all proud of our cheerleaders and even more proud of some of students who ventured to hang up their sophistication for awhile to demonstrate a little 'ole PANTHER spirit.

A campus-wide effort is being made to organize booster clubs and promote school spirit, so if you were one of the few who yelled along with the cheerleaders last Thursday or wished you had — contact Miss Bertha Dinkins for further information.

—Geneva Chapman, Editor-in-Chief

## Letters To The Editor

Dear Editors: Summer 1970, page —Editor

I wasn't here during the summer term, but I understand that there was a Pageant for Miss Prairie View. I was rather disappointed when only the winning contestant's picture was shown in the paper. Is there any way I could see a photo of all the contestants?

Yes, see "Time Capsule:

Dear Editor: I'd like to compliment your photographer on his shot of the tornado. I took a similar shot on a 33 ml., but it wasn't half as good.

I'd like to know more about Kathy Smith, one of our local girls to win modeling honors — like her

## THE PRAIRIE VIEW PANTHER

Published Semi-Monthly in the Interest of a Greater Prairie View A. and M. College. The PANTHER serves as the voice of Pantherland.

EDITOR .....	Geneva Chapman
EXECUTIVE ASSISTANT .....	Linda Campbell
ASSOCIATE EDITORS .....	Jay D. Anderson, Ira Murchison
FEATURE EDITOR .....	Portia Ward
CREATIVE ARTS EDITOR .....	Earnestine Phillips
FASHION EDITOR .....	Pinky Guillam
CONTRIBUTING EDITORS ..	Alfreda Charles, Robert Calhoun
CONTRIBUTING POET .....	John La Sand
CONTRIBUTING POET .....	John LaSand
COLUMNISTS .....	Leo Smith, Frank LaRex
ASSISTANTS .....	Gladdie Plowden, Linda Woodard
LETTERS TO THE EDITOR ..	Brenda Johnson
ASSISTANTS .....	Erma Paul, Adis Baker
CHIEF COPY-WRITER .....	Linda Garrett
ASSISTANT .....	Dorothy Traylor
ARTIST .....	Leodise Simmons
CIRCULATION MANAGER ..	Adrian Cooper
ASSISTANT .....	Larry Dabney
SECRETARY .....	Mrs. Sarah Rice
PHOTOGRAPHERS .....	Tom Godwin, Alton Edwards, Alfred Johnson
SPORTS ADVISOR .....	Joe Booker
FACULTY ADVISOR .....	C. A. Wood

Prairie View A&M College is open to all, regardless of race, color, religion, or national origin.

Any news items, advertising, or matters of interest to THE PANTHER may be presented to the Department of Student Publications, Room B-6 Administration, Extension 276-277.

NATIONAL ADVERTISING REPRESENTATIVE —

National Educational Advertising Service  
360 Lexington Avenue  
New York, N. Y. 10017

Sealy News Print



# The President's . . . HONOR ROLL

In Recognition of Scholastic Achievement

### SECOND SEMESTER 1969-70

#### SUMMA CUM LAUDE — Those having attained a quality point ratio of 3.6 to 4.0:

- |                                |                                   |                                |                                   |
|--------------------------------|-----------------------------------|--------------------------------|-----------------------------------|
| Allen, Johnny, IE, '73         | Hadnot, Thomas Edward, Engr., '72 | Lester, Dempson, A&S, '71      | Pintor, Alfonso, N, '72           |
| Allen, Sharon Elaine, A&S, '71 | Hall, Ethel Faye, A&S, '71        | Lewis, Bernadine, A&S, '73     | Pollard, Jennie V., A&S, '72      |
| Anderson, Delilia L., HE, '71  | Harris, Deotis, Engr., '72        | *Lewis, Donald Ray, Ag., '71   | Roberson, Orvin, Engr., '73       |
| Andrews, Samuel E., IE, '70    | Harris, Irene, HE., '71           | Lewis, Gwendolyn, A&S, '72     | Robertson, Linda Faye, HE, '71    |
| Baugh, Kenneth D., Engr., '71  | Hawkins, Bernadette, A&S, '72     | Mack, Betty A., HE, '70        | Rosenbaum, Linda, A&S, '71        |
| Benjamin, Gordon M., A&S, '71  | Hickman, Larry R., Ag., '71       | Madkins, Jerry B., A&S, '70    | Shepard, Cleveland L., Engr., '72 |
| Bostick, Rita, A&S, '71        | Jackson, Jessie Mae, A&S, '73     | Marshall, Sanders, A&S, '72    | *Soto, Hilda Alicia, A&S, '71     |
| Boykin, Jack Benny, IE, '70    | *Johnson, Mary L., A&S, '71       | Minor, Shirley Jean, A&S, '72  | Teal, Lovie M., HE, '72           |
| *Burran, Wilma Jean, A&S, '71  | Johnson, Patsy R., HE, '71        | Murphy, Woodrow W., Ag., '70   | Tejada, Luis Erasmo, Ag., '72     |
| Clark, Nedra Moore, A&S, '70   | King, Rose Evelyn, HE, '72        | Newsome, Hortynse M., A&S, '70 | Traylor, Joyce A., A&S, '71       |
| Clinkscales, Naomi, A&S, '71   | Johnson, Ronnie Frank, IE, '70    | Owens, Thomas, A&S, '70        | Tucker, James Earl, Engr., '71    |
| *Collins, Evelyn K., HE, '71   | Laffeur, Verna Jean, A&S, '73     | Palmer, Shirley Ann, A&S, '71  | Williams, Eddie C., Engr., '72    |
| *Edney, Mary L., HE, '71       | Landry, Margrette Q., A&S, '73    | *Paul, Pearlianna, A&S, '72    | Wyche, Emma M., A&S, '72          |
| Gunner, Ruby Helen, A&S, '72   | Lee, Brenda F., A&S, '71          |                                |                                   |

#### MAGNA CUM LAUDE — Those having attained a quality point ratio of 3.3 to 3.5:

- |                                  |                                 |                                 |                                |
|----------------------------------|---------------------------------|---------------------------------|--------------------------------|
| Adams, Deborah Faye, A&S, '72    | Combs, Osie V. Jr., Engr. '70   | Jones, Jackie Lee, A&S, '70     | Raibon, Mondy, A&S, '72        |
| Adams, Joyce J. Wilson, A&S, '71 | Cooper, Varie, A&S, '72         | Jones, Jerry Glenn, Engr., '71  | Randle, Latricia, A&S, '72     |
| Adams, Ruth, A&S, '71            | Crockett, Brenda, A&S, '72      | Kallie, Freddie, IE, '71        | Rhodes, Willie L., A&S, '71    |
| Alford, James, Ag., '71          | Edwards, Jobyna A., A&S, '72    | King, Julius Jr., Engr., '71    | Roberson, Sandra A., A&S, '70  |
| Allen, Diane, A&S, '72           | Evans, Robert D., IE, '71       | King, Zephyr, A&S, '70          | Rodriguez, Consuelo, A&S, '71  |
| Allen, Janis C., A&S, '71        | Fowler, Eddie Ray, A&S, '72     | Law, Benjamin, A&S, '71         | Ross, Odessa H., A&S, '71      |
| Amos, Daisy, A&S, '72            | Garrett, Walter Earl, Ag., '71  | Lott, Henry T., IE, '72         | Sauls, Henrietta, A&S, '72     |
| Anderson, Charles, IE, '72       | Glenn, Lonnie L., A&S, '71      | Lucas, William E., A&S, '71     | Sauls, Willie Allen, IE, '72   |
| Ball, Jacqueline, A&S, '70       | Greer, Robert C. Jr., A&S, '70  | Madison, Rose Marie, A&S, '71   | Shaw, Rayford Lee, IE, '70     |
| Beasley, Joe D., A&S, '70        | Harrison, Barbara F., A&S, '70  | Marshall, Charlean F., A&S, '72 | Shipman, Sharon D., A&S, '72   |
| Blakemore, William, Ag., '72     | Henderson, Beverly C., N, '72   | Marshall, James, Engr., '70     | Simon, Deidre L., A&S, '70     |
| Blocker, Carolyn, IE, '72        | Henson, Julia D., A&S, '71      | Mathews, Anna Joyce, A&S, '70   | Sirleaf, Farquema A., IE, '72  |
| Blocker, Linda J., Engr., '71    | Hickman, Jerry Ray, IE, '72     | McAfee, Patricia J., A&S, '72   | Spikes, Bonnie R., IE, '70     |
| Booker, Claronette, A&S, '70     | Hightower, Costelle A., HE, '70 | McCullough, Willie D., A&S, '72 | Surgers, Lawrence, A&S, '72    |
| Branch, Rose C., A&S, '70        | Hill, Brenda Joyce, A&S, '72    | McNeely, Paul Page, IE, '72     | Tarver, Rosalyn L., N, '72     |
| Brewer, Cecil C., N, '72         | Holt, Laura Mae, A&S, '72       | Melton, Frank L., A&S, '73      | Tatum, Minnie L., N, '70       |
| Brockington, Robette, A&S, '71   | Houston, Sandra L., A&S, '70    | Mitchell, Rayford E., IE, '70   | Trahan, Margie N., A&S, '72    |
| Brown, Alicia, A&S, '72          | Hunt, Margaret Ann, A&S, '72    | Newton, Elizabeth, HE, '71      | Vigil, Evangeline S., A&S, '71 |
| Brown, Arnold, Ag., '71          | Jackson, John L., A&S, '71      | O'Brien, Pamela F., A&S, '72    | Ward, Portia E., A&S, '72      |
| Brown, Homer R., A&S, '70        | Jackson, Pearl, A&S, '72        | Oliver, Emma J., HE, '70        | Washington, George, IE, '73    |
| Brown, Roy C., A&S, '72          | Jackson, William H., A&S, '71   | Palmer, Ella M., A&S, '72       | Watson, Carolyn, N, '72        |
| Bryant, Walter R., A&S, '72      | Johnson, Gail A., A&S, '71      | Palmore, Edward, A&S, '72       | Whittaker, Rachel, Engr., '72  |
| Buster, Michael L., Engr., '72   | Johnson, Jeanne C., IE, '70     | Polk, Raymond L., Ag., '72      | Whittington, Rose, A&S, '71    |
| Chopp, Shirley Ann, Engr. '71    | Johnson, Roy, A&S, '70          | Price, Gwendolyn, N, '71        | Williams, Joyce, A&S, '72      |
| Combs, Arjulella, HE, '72        |                                 |                                 | Wooten, Gwendolyn L., A&S, '71 |

#### CUM LAUDE — Those having attained a quality point ratio of 3.0 to 3.2:

- |                                  |                                 |                                 |                                 |
|----------------------------------|---------------------------------|---------------------------------|---------------------------------|
| Adams, Gwendolyn, A&S, '71       | Easter, Cornelius, IE, '73      | Johnson, Donnye Marie, HE, '70  | Segura, Donald Joseph, A&S, '72 |
| Addison, Brenda J., A&S, '73     | Edwards, Barbara, A&S, '73      | Johnson, Lynda Joyce, A&S, '71  | Settles, Carol Hadnot, A&S, '72 |
| Addison, Paul J., Ag., '72       | Edwards, Jerone, Engr., '70     | Jones, Hubert Earl, IE, '70     | Shepherd, Betty L., N, '72      |
| Alexander, Roy Glenn, Engr., '70 | Edwards, Robert, Engr., '73     | Jones, Johnnie L., A&S, '73     | Shields, Charles D., A&S, '70   |
| Aldridge, Linda M., N, '72       | Eldridge, Carolyn, A&S, '73     | Jones, Joyce L., A&S, '73       | Shields, Doris N., N, '71       |
| Anderson, Ruby Jewel, A&S, '73   | Ellison, Diann, A&S, '73        | Jones, Pearlina, A&S, '72       | Sidney, Donald Ray, Ag., '70    |
| Austin, Melvin, IE, '72          | Emanuel, Ervis, Engr., '72      | Jones, Thelma Rhenae, A&S, '71  | Silmon, Alfred, A&S, '71        |
| Bailey, Betty V., N, '71         | Emanuel, Ruby, A&S, '71         | Kennedy, Lawrence, A&S, '72     | Simmons, Jacqueline, N, '72     |
| Baines, Neal, Ag., '71           | Evans, Marva G., A&S, '73       | Kindle, Kelvin, Ag., '71        | Simon, Agnes, A&S, '73          |
| Baker, Jo Ann, A&S, '73          | Fletcher, Doris J., A&S, '72    | Lee, Sammy Eugene, A&S, '71     | Simon, Virginia Ruth, A&S, '73  |
| Banks, Reginald, Engr., '72      | Flucas, Clarence, IE, '71       | Leffall, Myrtis, HE, '73        | Simpson, Linda R., A&S, '73     |
| Barlow, Maxine, A&S, '72         | Gamble, Marva, A&S, '71         | Leno, Deborah L., A&S, '72      | Staves, Nancy L., A&S, '71      |
| Bass, Alice Sue, A&S, '70        | Gardner, Clifford, IE, '72      | Lewis, Zenobia Y., A&S, '73     | Stewart, Elsie M., A&S, '72     |
| Baylark, Carolyn, HE, '70        | Garlon, Vernice N., HE, '72     | Luckey, Willie B., A&S, '73     | Strahan, Charles E., IE, '72    |
| Black, Phyllis, A&S, '71         | Garner, Nabasra J., A&S, '73    | Lyons, Bossie Lorena, IE, '72   | Swindell, Kathy L., A&S, '71    |
| Bourgeois, Gayla V., A&S, '73    | Garett, Minnie L., N, '73       | Marable, Bobby R., A&S, '73     | Taylor, Lincoln E., IE, '71     |
| Bourgeois, Gwendolyn, A&S, '71   | Garrett, Reginald, A&S, '72     | Marshall, Rhonda R., A&S, '73   | Taylor, Linda Marie, A&S, '71   |
| Bradley, Leo S., A&S, '71        | George, Gilda Al, A&S, '71      | Matlock, Robert James, A&S, '70 | Thomas, Doris E., A&S, '73      |
| Brown, Kaye A., HE, '73          | Gibson, Cecelia, A&S, '73       | Mayfield, Clayton E., A&S, '71  | Thomas, Lelia Lee, N, '73       |
| Brown, Linda D., A&S, '71        | Gooch, Lorenza, Ag., '71        | McMillan, Geraldine, A&S, '72   | Thompson, Mildred J., A&S, '71  |
| Brown, Theodore, A&S, '72        | Greenwood, Ollie V., HE, '73    | Merchant, Allen Ray, A&S, '72   | Thomas, Linda Yevonne, A&S, '71 |
| Brown, Verna M., A&S, '73        | Guin, Herbert, A&S, '73         | Miles, Beverly J., A&S, '72     | Thrash, Emily L., A&S, '71      |
| Bryant, Charles, A&S, '71        | Hale, Henry J., Ag., '71        | Millage, Almer J., A&S, '73     | Traylor, Horace, A&S, '73       |
| Buckner, Anita, HE, '72          | Hall, David Arthur, IE, '70     | Miller, Allen Ray, IE, '71      | Vance, Billy F., IE, '73        |
| Burns, Alphonso, A&S, '73        | Harris, Leslie Ray, Engr., '70  | Mitchell, Jimmy Lee, IE, '73    | Walker, Ernest Terry, A&S, '73  |
| Campbell, Linda, A&S, '73        | Harris, Mary Alice, HE, '71     | Mosby, Naomi Dolores, A&S, '71  | Walker, Reginald D., A&S, '70   |
| Castle, Mary B., HE, '72         | Harris, Willie Mae J., N        | Munoz, Mary C., A&S, '72        | Washington, Emanuel E. IE, '72  |
| Cheatham, James, Engr., '71      | Harvey, Claude E., A&S, '71     | Nelson, Peggy Joyce, A&S, '73   | Washington, Gloria D., A&S, '72 |
| Collins, Betty L., A&S, '73      | Hayes, Laverla R. T., N, '71    | Nickleberry, Phillip, A&S, '73  | Washington, Patricia, A&S, '73  |
| Collins, Calvin L., A&S, '73     | Hightower, Rochelle A., HE, '70 | Odems, Shirley Ann, A&S, '70    | Watkins, Sallie Mae, A&S, '72   |
| Collins, Elgia, A&S, '73         | Holland, Ellen T., A&S, '73     | Parker, Barbara Neal, A&S, '73  | Wells, Arthur Jr., Ag., '70     |
| Comeaux, Myrtle, A&S, '71        | Hollins, Belinthia R., N, '73   | Phillips, Jean Lynell, A&S, '71 | West, Artelia, IE, '73          |
| Crawford, Robert L., A&S, '70    | Holloway, Willie Joe, IE, '71   | Poitier, Maxwell, A&S, '70      | White, Lawrence, IE, '70        |
| Crosby, Avis B., A&S, '72        | Holman, Eunice, A&S, '72        | Poole, Trachanzie Jr., A&S, '71 | White, Purvis, IE, '73          |
| Culbertson, Dora L., N, '73      | Holmes, Cathryn Faye, A&S, '71  | Reed, Robert, Engr., '71        | Wiley, Charles E., IE, '73      |
| Davenport, Betty L., HE, '71     | Horn, Jerdie B., HE, '73        | Reed, Shirley Jean, A&S, '71    | Williams, Bertha, N             |
| Davis, Rezolia A., A&S, '71      | Houston, Wanda Jean, A&S, '73   | Reese, William Wayne, A&S, '73  | Williams, Clydia Bell, A&S, '72 |
| Dews, Johnny L., Ag., '71        | Howard, Jacqueline, A&S, '73    | Richardson, Nazareth, A&S, '71  | Williams, Hollis M., IE, '71    |
| Divadeenam, Vijaya, A&S, '72     | Hughes, Jay Arthur, IE, '71     | Richardson, Percival, HE, '72   | Williams, Lula, A&S, '73        |
| Dotson, Alvis S., IE, '71        | Isabell, Monica, A&S, '72       | Robinson, Canzetta M., A&S, '72 | Williams, Rosetta, Engr., '73   |
| Doucette, Mary L., N, '71        | Jackson, Brenda L., HE, '72     | Robinson, Carolyn J., A&S, '72  | Williams, Woodie Jean, A&S, '71 |
| Douglas, Lucy K, A&S, '71        | Jackson, Donald Ray, Engr., '72 | Robinson, Floyd H., A&S, '71    | Willis, Leonardine, A&S, '73    |
| Dove, Elizabeth K., N, '73       | Jackson, Ellery, A&S, '71       | Rogers, Willie L., IE, '72      | Wilson, Florence J., A&S, '70   |
| Drummond, Irene, A&S, '70        | Jackson, Helen L., A&S, '73     | Russell, Kathryn Y., A&S, '72   | Woolbright, Bobbie, A&S, '72    |
| Durley, Asa C., A&S, '71         | Jefferson, James O., Engr., '73 | Scurlock, Jean Ann, A&S, '71    | Wooten, Isaac Delano, IE, '72   |

\* Denotes all A's

phone number and address.

Why not ask her father, Professor Smith?

—Editor

Dear Editor:

Many compliments on your coverage on employment of PV grads. It makes us teachers very proud to read about the accomplishments of some of our former students.

## Academic

CONTINUED from Page 1

(at Prairie View), students behalf of the women of Prairie View also sponsored a special program in honor of academic scholarship Monday night. Guest speaker was Dean Alvin J. McNeil who spoke on the

rewards of striving for academic excellence. Dean McNeil's address was a great inspiration for all students who were fortunate enough to be present.

Academic Scholarship Week will end October 3, but academic scholarship will continue to grow and glow at Prairie View.

## SCREENED — THE FILM OF THE MONTH

THE McMASTERS. The most together flick of the decade that tells it like it was after the Civil War.

It's in COLOR, COLD-BLOODED, and CAMP. Don't miss it! (Who knows, maybe someday we'll get it at PV.)

# Fashion's First

## The Skirt Debate

Mini? Maxi? Midi? Who cares! As long as you do your thing in the manner best suited to your figure, personality and pace of life. Of course, nationally and internationally, there have been heated debates over whether to allow the midi and maxi looks to invade the fashion scenes.

But we think that after the preliminary shock is over, fashion experts everywhere will accept the new lengths for what they are - boost to feminine versatility. "Individual Look" potentiality is unlimited with three lengths available.

Those who don't like midi dresses will probably be wearing midi pant suits, while those who feel smothered in a maxi coat will settle for the elongated look of the maxi vest.

We think the midi and maxi as well as the mini are here to stay. And if they're not, well, it was fun while it lasted!



**MINI? MAXIE? MIDI? A LENGTH CHOICE.** One vote for the maxi . . . Trudy Garner in a stunning back "wet look" leather maxi coat. One vote for the midi! . . . Vicki Alford in a maple midi trench coat trimmed in brown leather to match her brown suede boots. Two votes for the mini! . . . Brenda Crane in a navy mini dress with red ac-

cents, and her counterpart, Mae Ferguson, in an all navy mini dress with gold jewelry accents. Carolyn Jackson (trying to choose which length is for her in a baby blue pant-pinafore set) is a real diplomat: she chooses Mae's mini dress to wear under Vicki's midi coat, and Trudy's maxi coat as a cover-up for Brenda's mini dress.

## Grounds Supt. Attend Luncheon at LBJ Park

H. A. Perkins, Supt. of Campus Buildings and Grounds, received a letter of invitation from Mrs. Lyndon B. Johnson to attend an Awards Luncheon at the LBJ State Park on Highway 290 near Stonewall. Mr. Perkins reported that he would attend the meeting on October 2.

Mrs. Johnson complimented Mr. Perkins on his interest in the improvement of environment. She stated that the purpose of the luncheon was to honor the Texas Highway Department maintenance foreman who has done the most outstanding job in highway beautification.

## Black Beauty



ROSALYN SIMPSON

outward 'to the campus, state, nation, and world.'"

## Wanted

**TENORS AND BASSES:** ALVIN DREAD SINGERS, contact Alvin Dread-316 Fuller. **HELP:** M. or F. — Dining Hall, contact Dr. Johnson — Hilliard Hall. M. — Maintenance Dept. M. — Custodial Service, Bldg. Grounds. **PLEDGEES:** ZETA PHI BETA SORORITY, CLUB CHIC, CLUB CRESCENDO, LBL, LBA, etc. — contact local chapters. **ED. Majors:** SNEA, contact Ed. Dept. **CHEM. Majors and Minors:** American Chemical Society — contact Chem.

The new Black woman is vital and alive with scintillating Black beauty and pride. A defender of her racial heritage and culture, she vibrates with "blackness". She no longer "presses" her hair, but happily kinks it to show off her own lovely "natural look." Wearing the natural look at its best is Rosalyn Simpson (photo, left), a former PV beauty queen - she was Miss Sophomore last year. To give her beautiful brown complexion the "black, but beautiful", Rosalyn could use **Custom Blends** by Posner (available

# Smith Comments..

Is your thing (Life, Bag) really your **own thing** . . . or an imitation of others' Soul of Sole (SOS).

Hi there sister . . . Hello brother, uh, like hey man, what's your name . . . I's Leo Smith, a senior from Wichita Falls, Texas, righteous little sister . . . Well, Lee, man I can dig it here, so I'm gonna really do my thing.

What is your thing, do you really know? Check out your mind before you blow. Now dig, sometimes we tend to follow the ways of the crowd, and when the journey is over we're not too proud. Of course it's your thing you may have or have had, but why not make it super-bad.

Dig, you seniors, remember "the world is like the funny papers read backwards, and that way it isn't so funny." You juniors recall, "a child miseducated is a child lost." Sophomores, "the scramble to get a place in life is go-



SMITH

ing to be terrible in the next few years, students are going to put up with almost anything, even an education." Freshmen, listen, "if you sacrifice your principles for popularity, you loose much and gain nothing worth having." Now these quotes are what others have said to you, and I can do some quoting (rapping) too. Now dig my quote. It rapps:

### DO YOUR THING GIRLS AND GUYS

Do your thing girls and guys, make it qualify. For the age in which we live it's either do or die. To do it you need no instructions or no orientation. Just prepare to make it work for any situation. Bring about a sudden change to aid you in your lives. Always remember that only the strong will survive, Are you weak or very strong, do others tell you where to go? Can you judge whether you're moving too fast or too slow? In the city or the country or wherever you may be. Don't try to front girls, say I'll be the natural me. Guys no need to campaign for the girl you're trying to swing. It's a whole lots easier, if you only do your thing. To girls and guys who are too cute to associate with others. That's no way to be, we're all soul sisters and brothers. So when others converse with you, they may only want to be your friend. No need of acting cold and leave them blowing in the wind. What's the rap sister, what's happening brother Ken? Gee it's really wonderful to have such swell friends. You may go and you may carry, you may come and you may bring. But whether going or coming, don't forget to do your thing.

—By Leo Smith

ble at the College Ex-ics (available at Foley's, change) or **Libra Cosmet-Houston**.

## Congratulations Corner

Congratulations Shirley Pratt — Miss Kappa Alpha Psi! (Next issue's picture story — "The Miss Kappa Alpha Psi Pageant.")

Congratulations Patricia Chase — Miss Newman!



**BLUE BELL CREAMERIES**

## S&N SUPER MARKET

WALLER  
MEATS — GROCERIES  
APPLIANCES — Sales and Service

## WARD'S PHARMACY

"YOUR REXALL STORE"

Waller County's Most Progressive  
and Most Modern Drug Store

Telephone VA 6-2445 Hempstead, Texas



# Overthrow

your mind.  
Read.

This new publication from Random House is a new kind of challenge—to your mind, your sensibilities, and even to the way you live your life. Issue after issue will deal with all those aspects of Western culture, past and present, which pertain to the one great continuing struggle in the world today—the self-determination of the black American.

\$1.95 HOUSE

**Like it was, like it is,  
like it ought to be.**



**UNITED MINISTRIES** — Bowen, Cunningham, Finney, Hines, Jenkins, Johnson, McDonald, McGee, Moore, Pierson, Richardson, Robinson.

# Kollar Korner

## Welcome Students and Faculty

From  
**The United Ministries**

The members of the United Ministries wish to use this method to welcome the new students to the Campus and to those who were here last year a very happy return.

Because Prairie View believes that religion should be a part of the store of knowledge available to you, it continues a cooperative relationship

with the churches through the United Ministries in order to include religious activities as a part of the offerings available to all its students.



**LTC. VERNON R. BLACK**  
Prof. of Military Science

## PANTHER PROFILE

by Leo Smith

"To deserve recognition, rather than to achieve it." There are many who deserve recognition, but sometimes their accomplishments aren't given the "credit where credit is due," thus they remain in

the dark world of undiscovery. This column's major objective is to bring these individuals into the light. Without any partiality whatsoever, this week the light filters the darkness and shines upon the individual below.



**Rev. W. Van Johnson**



**Rev. Jackson**  
Secretary



**REV. RICHARDSON**  
President U. M.

### Membership

The Reverend V. L. McGee, Pastor, United Methodist Church, Hempstead, Texas, Methodist Student Movement

The Reverend A. J. Hines, President, The United Ministries, Pastor, Kashmere Garden Church of God In Christ, Houston, Texas

Fr. James Moore, Vicar, St. Francis of Assisi Episcopal Church, Prairie View, Episcopal Canterbury Club

The Reverend W. D. Richardson, Pastor, Blue-ridge Baptist Church, Baptist Student Union

Dr. Richard Finney, Pastor, Porter Metropolitan C. M. E. Church, Houston, Texas, Christian Methodist Episcopal Student Movement

The Reverend E. Johnson, The United Ministries, Baptist Student Union

The Reverend R. T. Cunningham, Christian Methodist Episcopal Student Movement.

The Reverend M. M. Pierson, Pastor, New Hope Baptist Church, Houston, Baptist Student Union

The Reverend F. S. McDonald, Pastor, Wayman A. M. E. Church, Houston, African Methodist Episcopal Student Movement

The Rev. Richard Robinson, Conference Program Director, United Methodist Church, Methodist Student Movement

Fr. R. F. Bowen, S.S.J., Pastor, St. Martin de Porres Catholic Church, Prairie View Catholic Newman Association

The Reverend L. Jenkins, A. M. E. Student Movement

The Reverend H. Jackson, A. M. E. Student Movement

The Reverend W. Van Johnson, Chaplain, and Dir., Student Activities

The Reverend J. I. Kirkwood, Wyatts Chapel Baptist Church

### Gladdie's Gossip Column

Every year after graduation, a number of our grads rush to the altar (some still in their caps and gowns?). Below are two of our '70 couples:

Jacqueline Gibson and Charles White

Minnie Johnson and Charles anVenison

However some of our Sophomores and Juniors couldn't wait till graduation. A few of them were:

Mary Brandon and Sol Hooey

Brenda Pantallion and Herman Rodgers

Breta Blow and Donnell Jones

Darillyn Osort and Ennis Harrison

These are but a few of our number who have gone down the path of Holy Matrimony. Good luck to all of them and good luck to all of you who will follow them this year.

### THE DEVIL MADE ME DO IT . . .

. . . That's what Jocelyn West said when she got her Tiny Tim hairdo. Next, I guess she'll take to strumming a ukelele and yodeling.



**ALVIN DREAD**

Hometown: Stockton, California  
Age: 21

Class Year: Junior  
Major: Music

Hobbies: Playing the piano  
Last Book Read: Twentieth Century Music: An Introduction

Last Accomplishment: Originated the "Alvin Dread Singers" in April, 1970. A gospel group of 45 members scheduled to appear with James Cleveland and the Oneil Twins in October in

Houston. The group plans to cut an album in October.

Quote: "For one to reach his goal, he must think professionally."

Turned On By: Edwin Hawkins Singers and James Cleveland.

Profile: Artistic, determined, patient, together  
Heritage Pride: Dread feels that an individual should keep the faith and have pride in their race and most of all try to upgrade it.

### CATHOLIC COMMUNITY PRAIRIE VIEW, TEXAS

#### CHURCH — ST. MARTIN de PORRES

just a few blocks off Campus

SUNDAY MASS 10:00 a.m. - Free taxi to church outside of Evans between 9:30 a.m. - 10 a.m. Transportation from Alexander Hall provided by Horace St. Julian, RM. 301, Alexander

DAILY MASS 5:00 p.m.

Confession before every Mass

Choir Metings on Sat. Night - Guitar Players Needed  
NEWMAN OFFICE (On Campus) - Rm. 206, Memorial Center (United Ministries)

Father Bowen has office hours, Tuesday through Friday, 9 a.m. - 3 p.m.

NEWMAN OFFICE (Off Campus) At the Newman Hall — Phone 857-3351

NEWMAN HALL — Open Monday through Friday, 3:30 p.m. - 10:30 p.m. — Saturday and Sunday, 1:00 p.m. - 10:30 pm.

## THE EPISCOPAL CHURCH

WELCOMES YOU

ST. FRANCIS' CHURCH AND STUDENT CHAPEL

(Adjacent to Campus)

Vicar: Father James Moore — 857-3590

### SUNDAY SERVICE

9:00 a.m.

### SUNDAY SCHOOL

10:15 a.m.

Tuesday 7:00 p.m.

Saturday 10:30 a.m.

### CANTERBURY CLUB

Thursday 10:30 p.m.

Evans Hall



Welcome to . . .

## Wyatts Chapel Baptist Church

Prairie View, Texas

1 Mile Northwest of the College)

FREE TRANSPORTATION TO CHURCH

SUNDAY SCHOOL 10:00 a.m.

MORNING WORSHIP 11:15 a.m.

LORD SUPPER Each 2nd Sunday

REV. E. W. (Ed.) McCULLOUGH, Pastor

REV. J. I. KIRKWOOD, Assistant

Phone 857-3230 — 857-3725 — 857-3533

## HOW TO GET YOUR ZIP CODE

1. Ask your postman.
2. Look at the Zip Code Map in the Yellow Pages.
3. Call your Post Office.

advertising contributed for the public good

## HUGE & WILD DISCOUNTS !

STEREO RECORDS & TAPES

SPEEDY SERVICE - SEND FOR YOUR FREE LIST

THE STUDENT STORE P.O. BOX 64

REDONDO BEACH, CALIFORNIA 90277

NAME \_\_\_\_\_

ADDRESS \_\_\_\_\_

ZIP \_\_\_\_\_

## Marshall Chevrolet

Your Authorized Chevrolet Dealer



Sales

Service

Phone VA 6-2411

Hempstead

# Time Capsule: --- Summer 1970



FIRST ANNUAL MISS PRAIRIE VIEW PAGEANT



Newhouse make World's Record in Paris



SUPPORT STAFF BANQUET



COSMETOLOGY FASHION SHOW

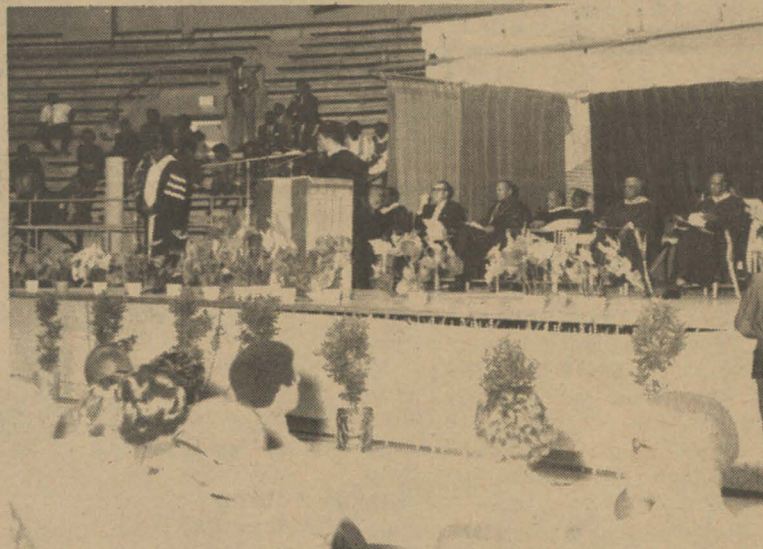

SUMMER SCHOOL COMMENCEMENT

## PSYCH-OUT

A Question and Answer Column for Those with Psychological, Emotional, Environmental, Social, or Other Problems.

Question: I am from a large city in the North and most of my wardrobe is city oriented. Since I've come to Prairie View I've had few opportunities to wear many of my clothes. I can't afford to buy a new wardrobe, what should I do?

Answer: The dress code at PV is pretty liberal or has been in the past. I'd advise you to not feel uncomfortable wearing city clothes in the country, it's a common thing on this campus.

Question: Many of my friends drop pills, smoke weeds, and a few use acid. When I'm with them at a party or informal get together, I feel out of place since I don't use these drugs. Should I stop associating with them, or try to reform them?

Answer: The use of abstinence from using drugs is a personal decision that you must make for yourself. If you are convinced that drugs are hazardous to your health and are positive that you will not use them, it is best that you don't associate with persons who do use them. Not only are they probably impossible to reform, but they are a bad influence on non-drug users.

Question: I am a Freshman and I came this past summer. My problem is: I met a guy this summer and we started going to-



BRENDA JOHNSON

gether. Now, I've found out that he has a girlfriend and she's back. Should I continue to go with him, he still says he likes me and won't admit that he has another girl.

Answer: Yours is a common problem. Our campus is loaded with a lot of smooth operators and they are specialists at taking advantage of Freshmen. However, you aren't like a lot who fight for the man to the end — be he engaged, married or the father of three children. Your final decision is up to you, but if I were you I'd think twice about a man who first deceived me, and then lied about it.

If you have a problem similar or more complex than those mentioned above, please write:

Brenda Johnson/  
Psych-Out  
Prairie View Panther  
Publications Office  
Prairie View, Texas

We'll try to print as many replies as possible. (All questions will be answered in the sequence that they are received.)

### A Panther Essay

## Hendrix, A Point of Harmony

by Robert Calhoun

Jimi Hendrix, described in *Time Magazine* as a "Seattle-born rock superstar whose grating, bluesy voice, screechy, pulsating guitar solos and pelvis pumping stage antics conveyed both a turned on, fetid sense of eroticism and, at best, a reverberated musical equivalent of the urban black's anguished spirit" died at the age of twenty-seven in London from an apparent overdose of drugs. The manner in which he died and the talent he silenced in doing so makes his death dually significant.

Although, it is assumed, he considered drugs to be the catalyst that made his musical genius effective, abuse of them was apparently the direct cause of his death. He was probably in a "Purple Haze" when everything went black — that's tragic, not "cold" or "groovy." Now as it stands, a man admired by millions with several years of productivity left, has become, as William Cullen Bryant put it, "... a brother to the insensible rock and to the sluggish clod."<sup>2</sup>

Perhaps a matter of greater significance is found in the fact that he was a black man expressing himself and being accepted universally. He effectively communicated to the conglomerate society of youth. In this light, his music could be considered a point of harmony between the races in a time when there are increasing points of discord, and, therefore, a useful sociological force. That point of harmony has been cut short when it should have been distended. Perhaps the only virtues that Hendrix received in his untimely death was that he never reached the perilous age of thirty, if that's any virtue.

<sup>1</sup>"Milestones", *Time*, XCVI No. 36, (September 28, 1970)

<sup>2</sup>"Thanatopsis," William Cullen Bryant

### PRESCRIPTIONS - DRUGS

Where You Get More Than Just  
A Welcome and Good Service

### CITY DRUG-HEMPSTEAD

826-2496 W. W. Wilkes, Owner

### 24-HOUR SELF SERVICE

at

### HEMPSTEAD WASHATERIA

Top Loading Speed Queen and Philco-Bendix  
Machines

Bank and Post Office Block — Hempstead, Texas

VA 6-8159

Your Patronage Appreciated

### Good Friends to Know

### TEXAS STATE OPTICAL



Offices Throughout Texas

## B. Schwarz & Son

"97 Years of Continuous Service"

COMPLETE DEPARTMENT STORE

and

FURNITURE STORE

It's a pleasure doing business with you.



# Panthers Line Up For Chicago Game

With 33 lettermen — 16 of them starters — returning from last year's season, the Panthers are ready to give Grambling the "go-round". This year they have more experienced players than they've had since 1967 and are expected to be hanging in there during the tussle for the Conference title.

Saturday, if the Panther coaching staff chooses, they can start such steady performers as 6-4-200, John Moore at split end; 6-5-260, Edward Fisher and 6-5-290, Leslie Hudson at the offensive tackles. Other possible choices include 6-2-225, Norman Beard and 6-1-235, Sam Mitchell, at the guards and 6-2-225 Jerry Wallace at center. 6-5-235 Co-Captain Sammy Lee, is the tight end; All-American Candidate James Wilson, 6-1-190 is the flanker; 6-2-190, Luther Hudson is the quarterback; while 5-10-195 Richard Gonzales; and 5-10-180 John Lewis are the running backs.



LUTHER GENTRY

On defense, where assistant Coach James Hillier is molding one of the Panthers' best, there can be a lineup with such people as 6-4-245 All-American Dewey Rogers, 6-5-235 James Wolfe, and 6-7-260 Luther Gentry at tackles; 6-1-215 Freddie Bennett, 6-3-215 Ted Mercer, and 5-11-215 Larry Ray at

# All Out For Chicago

The spirit is high in Chicago in anticipation of the much publicized long awaited PV - Grambling

game. The Chicago Alumni group is planning entertainment at the Essex for the Prairie View party in-

cluding 60 football players and coaches, the President and 40 faculty and student representatives, and a host

of booster groups. The Chicago Alumni group will also sponsor a float in the big parade scheduled for 10 a.m. Saturday morning in which Miss Prairie View and attendants will participate. There will also be breakfasts and luncheons given in which the President will meet with the Chicago Alumni. The Detroit Alumni group will also be represented at the game in Comisky Park 8:00 p.m. Saturday evening. All Prairie View representatives and associates will return on Sunday.

## Tigers Hold Series Edge

# Tangle in Chicago on Saturday

## Prairie View and Grambling to

Prairie View — (Sp.)— The Prairie View Panthers, a football power during the Billy Nicks years, will host the Grambling College Tigers at Comiskey Park in Chicago Saturday at 2 p.m.

Since 1952 the Panthers and Tigers have met 18 times, with Grambling winning nine. There has been one tie. Neither team has defeated the other more than three years in a row. Prairie View won the first three appearances in

linebacker. All-American Bivion Lee, 6-3-206, along with 6-0-190 James Bodley and 5-10-180 Daniel Simons are the secondary.

1952, '53, and '54. The Panthers also won three straight in 1957, '58 and '59. Grambling won three straight from 1960 to '61 and again from '67 to '69. The largest winning margin for the Panthers was in 1958, when the Leon Brooks led Panthers won 44-6. Grambling's biggest win over Prairie View was in 1969 when the Tigers dumped the Panthers, 58-25.

Prairie View, which has

won five national titles and eight SWAC titles since 1950 has produced such talented performers as Clemon Daniels, John Farrington, Jim Hunt, Charlie Warner, Archie Seals, Otis Taylor and Gentris Horsby.

The 1970 Panthers can't match previous Panthers in talent, but with the presence of such stalwart performers as All-American Candidate James Wilson,

(6-1, 190) at flanker; All-American defensive back Bivian Lee, (6-3, 206); All-American Candidate Dewey Rogers (6-4, 245) at defensive end and All-Conference offensive tackle Edward Fisher, 6-5, 260), the Panthers won't go unnoticed.

## Frank's Soul Column

### LOVE EXISTS IN MANY FORMS

- Love today exists all around us, but most people don't take time to realize it or do anything about it. I bring it to you in a soulful way, so dig.
- LOVE - affection, trust, understanding and the right two people.
- TRUE LOVE - two and no one else
- RARE LOVE - like a golden bird
- SIMPLE LOVE - uncomplicated man
- HAPPY LOVE - just for fun
- JOYOUS LOVE - only to be satisfied
- HATE TO LOVE - turning night into day
- YOUNG LOVE - from immature people
- OLD LOVE - mature feeling of love
- LOVED THAT'S LOVED - someone else's love
- ENEMY'S LOVE - love to outdo or conquer
- MARRIED LOVE - united understanding, trust and affection and the right two people
- UNMARRIED LOVE - love that wants to be married love
- TEENAGE LOVE - love in it's teens
- TOP LOVE - like being on cloud nine
- BOTTOM LOVE - like being in hell when love seems like hell
- MONEY LOVE - being in love with money and it's value
- PHYSICAL LOVE - love in the body - like, to touch and feel
- MENTAL LOVE - love in the mind - like, dwelling thoughts

- DESTINED LOVE - loving to arrive at a certain point
- PEOPLE'S LOVE - a single individual that is loved by the people
- MAN'S LOVE - woman, food, money, his home, and himself
- WOMAN'S LOVE - man, food, money, clothes
- BABY LOVE - the tiny love in a baby, to see, smell and hear
- BLIND LOVE - not being able to see the part of your feeling at heart for another
- BEAUTIFUL LOVE - love between two people that feel and think beautiful
- SOMEONE ELSE'S LOVE - being in love with someone that maybe is married
- HEART LOVE - not from the mind, not from the soul, and not from the body, but from the heart alone
- THE LOVED - the people

- that love has taken care of
- THE NON-LOVED - the people that love has not shown on yet
- NECESSARY LOVE - when you really need love
- UNNECESSARY LOVE - when you don't really need love
- DIRECT LOVE - when a person is "stuck" on another
- BLACK LOVE - black folk's loving action
- WHITE LOVE - white folks loving action
- ... AND THE LOVER - one who is serious minded and has the necessary feeling and ideas to make a woman feel real
- ... one who is nonchalant and controls his emotions and is never "strung-out" ... but just plays a man's part.
- CONCLUSION: Which love fits you?

— Frank LaRex



Brenda Hampton and James Slaughter

### THE DEVIL MADE ME DO IT!

That's what Leon White said when he appeared in a full-length African dashiki one sunny day last summer. He even had a matching hat. The only things missing were earrings and a bone in his nose.

### RIGHT ON! RIGHT ON!

Otis Taylor. Former PV grid star goes from pro-football player to movie star. Doing his thing on film.

Tena Eglin. Letting her Black Beauty glow. She was a finalist in the Miss Port Arthur pageant in July.

Dalton McGuire. Rapping on canvas. Last summer he expressed himself in an original soulful painting that was displayed in our summer art show.

Margaret Penn. Making Texas history. She was the first and only Black Beauty Queen to compete for the title of Miss Texas in Fort Worth last July.

Right on, right on, brothers and sisters: Keep that soul coming!



For I will satisfy the weary soul.—(Jer. 31:25).

It is agreed that we need to communicate with our fellowmen in order to establish a good world. Could it be that we need to communicate with our Christ in dwelling in order to establish a good life? Prayer helps us to commune with our Christ self; prayer brings involvement with the Spirit within. As we pray we discover that there is no longer self and Christ, but a merging into one. Our life is no longer empty, but satisfied and purposeful.

### Fun Photos

#### "The Blue Jeans Story"



Wrangler (W), into things ...



They never have a ... bad time in Levis



Lee's aren't just for Saturday nights.