

Prairie View A&M University

Digital Commons @PVAMU

Annual Catalog

Catalog Collection

4-1950

Summer Session - The School Year 1950

Prairie View A&M College

Follow this and additional works at: <https://digitalcommons.pvamu.edu/pv-annual-catalog>

Recommended Citation

Prairie View A&M College. (1950). Summer Session - The School Year 1950., *Vol. XLI No. 1* Retrieved from <https://digitalcommons.pvamu.edu/pv-annual-catalog/53>

This Book is brought to you for free and open access by the Catalog Collection at Digital Commons @PVAMU. It has been accepted for inclusion in Annual Catalog by an authorized administrator of Digital Commons @PVAMU. For more information, please contact hvkoshy@pvamu.edu.

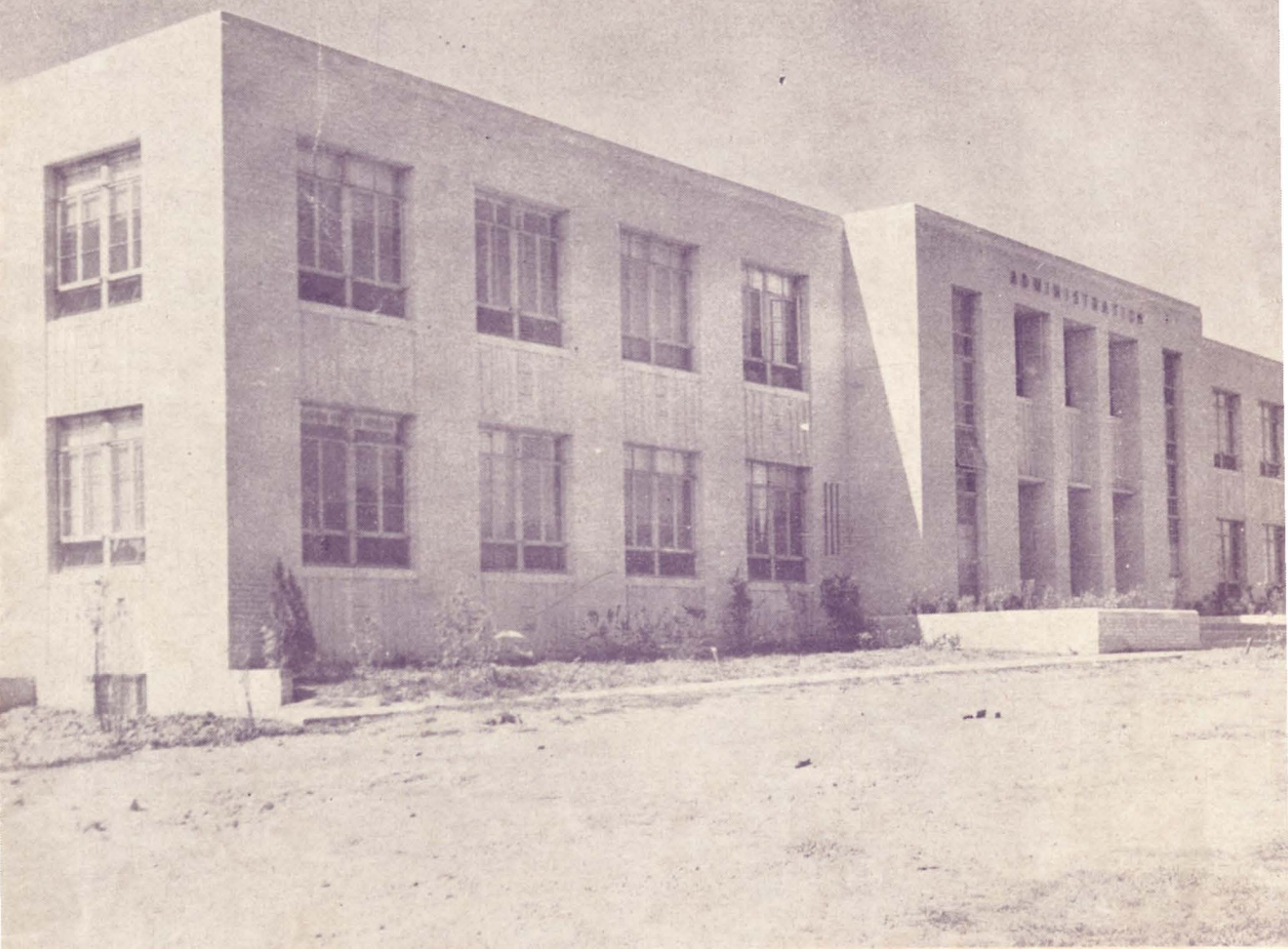

A. E. Woods

The W. R. Banks Library
Prairie View A. & M. College
Prairie View, Texas

Bulletin of

**PRAIRIE VIEW AGRICULTURAL AND
MECHANICAL COLLEGE
Fortieth
Summer Session**

Prairie View, Texas



Class in Library Science Education

Follow These Instructions Before You Report To The Auditorium For Registration

PAYMENT OF FEES: Fees, including maintenance, tuition and activity, must be paid before you report for registration.

REGISTRATION CARDS: Should be filled *completely* in ink. Assignment Cards for registration will be given *only* on presentation of receipt indicating payment or waiver of above fees.

GRADUATION: Senior and Graduate Students who expect to receive a degree before September, 1950, and have not already filled out an application for graduation must do so during registration for the first term.

VETERANS UNDER PUBLIC LAW 346 OR 16: Must have letters of authorization or entitlement from the VA to present during registration.

Vol. 41, No. 1

April, 1950

Published quarterly by Prairie View A. & M. College, Prairie View A. & M. College Branch, Hempstead, Texas. Entered as second class matter at the Post Office at Prairie View A. & M. College Branch, Hempstead, Texas, under the act of August 24, 1912.

Advantages and Opportunities of The Summer School

- A. An opportunity to study under the direction of university-trained specialists from the regular faculty and members of the faculties of other outstanding institutions.
- B. An opportunity to secure or extend teaching certificates.
- C. An opportunity to pursue graduate study.
- D. An opportunity to pursue industrial training and trade courses.
- E. The advantages of differentiated curricula which provide courses suitable to the professional interest of:
 - 1. Principals of Elementary and High Schools
 - 2. Supervisors of Elementary and High School Subjects
 - 3. Teachers of High School Subjects
 - 4. Teachers of Elementary School Grades
 - 5. Teachers of Public School Music
 - 6. Teachers of Vocational Education in Home Economics, Agriculture, and Industrial Arts
 - 7. Teachers of Health and Physical Education
 - 8. Librarians—Special courses for teacher-librarians
 - 9. Counselors for Junior and Senior High Schools
 - 10. Teachers of Exceptional Children
 - 11. Agricultural Extension and Home Demonstration Agents

SPECIAL COURSES AND WORKSHOPS

- 1. Cooperative Community Workshop in Rural Education
- 2. Health Education Workshop
- 3. Librarians' Workshop
- 4. Principals' Workshop
- 5. Supervisors' Workshop
- 6. Special Courses for Extension Workers
- 7. Annual Prairie View Coaching School
- 8. Special Institute for Counselors
- 9. Red Cross First Aid, Accident Prevention, and Home Nursing Courses
- 10. Driver Education Courses
- 11. Lunchroom Workers' Workshop

Daily Time Schedule

STUDENT DINING HALL

Breakfast 6:30 A.M.-7:30 A.M.

Lunch 11:45 A.M.-1:15 P.M.

Supper 5:00 P.M.-6:00 P.M.

CAFETERIA

Breakfast 6:30 A.M.-8:00 P.M.

Lunch 11:30 A.M.-1:15 P.M.

Supper 5:00 P.M.-6:00 P.M.

SNACK BAR

Open 9:00 A.M.-10:00 P.M.

Class work for the First Term will begin at 7:00A.M., June 6, 1950

Class work for the Second Term will begin at 7:00 A.M., July 18, 1950

First Period 7:00 A.M.

Second Period 8:30 A.M.

Third Period 10:00 A.M.

Fourth Period 11:30 A.M.

Buildings are referred to as follows:

Ag.—Agricultural Building

Libr.—Library

Ed.—Education Building

Sc.—Science Building

HA—Household Arts Building

Studio—Music Studio or Art Studio

Hosp.—Hospital

IE—Industrial Engineering Building

Calendar For Summer Session 1950

- June 5 and July 17—
 Registration
 June 5—July 15
 Health Education Workshop
 Librarians' Workshop
 Principals' Workshop
 Red Cross—First Aid Instructors' Course
 Red Cross—Accident Prevention Course
 Red—Cross—Home Nursing
 June 22-23
 Institute on Education for Family Life
 July 17—August 4
 Supervisors' Workshop
 August 7-25
 Regional Three Weeks Session for Extension Workers
 August 14-16
 Lunchroom Workers' Workshop
 August 23—
 Commencement
 August 24-25
 Final Examinations
 August 26—
 Summer School Closes
 August 27-29
 State Meeting of the Home Demonstration Council
 Extension Agents' Conference and Farmers Short Course

Open Air Demonstration Series

<i>Date</i>	<i>Type of Demonstration</i>	<i>Group in Charge</i>
June 15—	Home Nursing	Hospital Staff
June 22—	Music Appreciation	Music Department
June 29—	Teaching Techniques	Education Department
July 6—	The Role of the Workshop in Teacher-Education	The Health, Library and Principals' Workshops Reading Workshops
July 13—	Household Mechanics	Mechanic Arts Division
July 20—	Home Improvement	Agricultural Department
July 27—	Home Management	Home Economics Division
August 3—	Library Service	College Library Staff
August 10—	Consumer Education	Department of Economics and Agricultural Economics

Fees And Expenses

(These fees are subject to change without Notice)

Students (Graduate and Undergraduate) who room in Dormitories and take meals in the Dining Hall:

	First Term	Second Term	Vets Under G. I. Bill
*Tuition	\$17.50	\$17.50	
Maintenance	\$51.80	\$51.80	\$51.80
Activity Fee	\$ 3.50	\$ 3.50	
Total	\$72.80	\$72.80	\$51.80

GRADUATE STUDENTS ONLY

*Tuition	\$17.50	\$17.50	
Room Rent	\$14.00	\$14.00	\$14.00
Activity Fee	3.50	3.50	
Total	\$35.00	\$35.00	\$14.00

OTHER FEES

Typing or Shorthand	\$ 1.25 per term
Typing and Shorthand	\$ 2.25 per term
Voice or Piano	\$ 3.75 per term
Diploma	\$ 5.00
Nursing Diploma	\$ 7.50
Trade or Special Certificate	\$ 2.00
Master of Science Degree	\$10.00
Transcript	\$ 1.00**
Laboratory Fees (per course per term)	
Foods	\$1.00
Chemistry	\$1.00
Biology	\$1.00

A key deposit of 50 cents will be left with either the Dean of Men or Dean of Women. This deposit is refunded on prompt return of key at the end of the term.

Students who plan to take music or commercial courses for which extra fees are charged should carry sufficient money to pay fees when they sign up for courses

* Non-Resident students pay \$50.00 per term

** (Any list of credits bearing College Seal)

Schedule of Classes

Both Terms

IMPORTANT INSTRUCTIONS

REGISTRATION:

Registration is completed when the registration forms properly executed and approved by the director or adviser; have been turned in at the point of registration. After the regular registration period, all materials incident to course assignment are to be turned in at the Registrar's Office.

CHANGE OF PROGRAM:

To change courses or sections of the same course after registration has been completed, the student must secure from the Dean a *Change of Program Card*. This card must be properly executed and returned to the Dean by the student *in person* within twenty-four hours after issuance of the card. The same procedure applies in adding or dropping courses.

CANDIDATES FOR GRADUATION:

Prospective candidates for graduation during the summer session must make formal application to the Registrar for the degree sought at the time of registration. Blanks for this purpose will be furnished by the Registrar upon request. Every student must spend at least one full academic year—36 weeks—prior to graduation in actual residence on the Prairie View Agricultural and Mechanical College campus.

SPECIAL NOTE.—Those students who enrolled in undergraduate courses prior to September 1, 1945 and have not completed all requirements for their degrees must qualify for graduation according to the plan and standards as set forth in the catalogue for 1945-46.

EXTRA LOADS:

A full load is six semester hours. No one will be permitted to earn more than six semester hours credit either term.

CHANGES:

This Schedule of classes and the personnel of the teaching staff announced in this bulletin are subject to change as may be deemed necessary or advisable by the administration. All classes meet daily unless otherwise specified.

For further information, write—

THE REGISTRAR

PRAIRIE VIEW A. & M. COLLEGE

DIVISION OF AGRICULTURE

Hours	Days	Number	Sec.	Descriptive Title	Room No.	Hrs.	Instructor Cr.
FIRST TERM							
8:30	Daily	Ag. Ed. 403		Supervised Prac. Records	Amphitheater	3	Thomas
11:30	Daily	Ag. Ed. 433		New Farmers of America	Amphitheater	3	Thomas
7:00	TThF	Agron. 313		Field Crops	Ag. 202	3	Smith
7:00- 9:50	MW						
10:00	Daily	An. Husb. 313		Feeds and Feeding	Ag. 202	3	Williams
7:00	MWF	An. Husb. 323		Com. Poultry Plt. Mgmt.	Pltry. Plant	3	Woods
7:00- 9:50	TTh	An. Hub. 323					
7:00	MWF	Dry. 423		Dairy Manufacturing	Ag. 204	3	Engram
7:00- 9:50	TTh	Dry. 423					
10:00	MWF	Hort. 433		Plant Propagation	Ag. 204	3	Davis
10:00-12:50	TTh	Hort. 433					
10:00	MWF	Rur. Eng. 313		Terracing	Farm Shop	3	Roberson
10:00-12:50	TTh	Rur. Eng. 313					
10:00	MWF	Sci. 412		General Entomology	Ag. 206	3	Smith
10:00	MWF	Vet. Sci. 313		Anatomy and Physiology	Vet. Hosp.	3	Poindexter
10:00-12:50	TTh	313					
11:30	Daily	Ag. Econ. 423		Marketing	Ag. 207	3	Coruthers
GRADUATE COURSES							
7:00	Daily	Ag. Econ. 513		Agricultural Finance	Ag. 207	3	Coruthers
10:00	Daily	Ag. Econ. 723		Cooperative Mktg. of Prod	Ag. 207	3	Coruthers
7:00	Daily	Ag. Ed. 523		Supv. Pract. Program Bld.	Ag. 203	3	Norris
10:00	Daily	Ag. Ed. 543		Extension Methods	Ag. 203	3	Norris
SECOND TERM							
7:00	TThF	Agron. 423		Soil Conservation	Ag. 202	3	Smith
7:00- 9:50	MW						
7:00	MWF	Dry. 313		Domestic Dairying	Ag. 204	3	Engram
7:00- 9:50	TTh						
Arr.		Biol. 334		Bacteriology		3	Poindexter
7:00	TTh	Hort. 343					
7:00 -9:50	TTh	343		Food Preservation	Canning Plt.	3	Woods
10:00	MWF	Hort. 443					
10:00-12:50	TTh	443		Floriculture	Ag. 204	3	Davis
10:00	MWF	Rur. Eng. 343					
10:00-12:50	TTh	343		Farm Building	Farm Shop	3	Roberson
10:00	MWF	Sci. 422		Economic Entomology	Ag. 206	3	Smith
8:30	Daily	Ag. Econ. 323		Farm Management	Ag. 203	3	Coruthers
10:00	MWF	An. Husb. 413		Horses, Swine, Beef and Sheep Production	Ag. 202	3	Williams
10:00-12:50	TTh	413					
GRADUATE COURSES							
7:00	Daily	Ag. Econ. 733		Adv. Farm Management	Ag. 207	3	Coruthers
10:00	Daily	Ag. Econ		Land Tenure and Prob.	Ag. 207	3	Coruthers
7:00	Daily	Ag. Ed.		Meth. of Cond. Part-Time and Evening Schls in Vocational Ag.	Ag. 203	3	Norris
10:00	Daily	Ag. Ed.		Problems in Ag. Educ.	Ag. 203	3	Norris

DIVISION OF ARTS AND SCIENCES

DEPARTMENT OF ECONOMICS AND BUSINESS ADMINISTRATION

Hours	Days	Number	Sec.	Descriptive Title	Room No.	Hrs. Cr.	Instructor
FIRST TERM							
8:30	TWThFS	BA 133		Elementary Typing	Ed. 308	3	Irving
10:00	TWThFS	BA 153		Elementary Shorthand	Ed. 308	3	Irving
8:30 or	TWThFS or	BA 463		Business Law or	Ed. 106	3	Knight
7:00	TWThFS	363 or 563		Consumer Economics	Ed. 106	3	Knight
7:00	TWThFS	Soc. Sci. 113		Introduction to Soc. Sci.	Ed. 101	3	
10:00	TWThFS	Soc. Sci. 123		Introduction to Soc. Sci.	Ed. 101	3	
8:30	Daily	213 or		Principles of Economics	Ed. 101	3	Brown
		BA 533					
Arr.		BA 593		Post War Economic Prob.	Arr.	3	Brown
SECOND TERM							
8:30	Daily	BA 143		Elementary Typing	Ed. 308	3	Irving
10:00	Daily	BA 163		Elementary Shorthand	Ed. 308	3	Irving
7:00 or	Daily or	BA 323		Business Ethics	Ed. 106	3	Knight
8:30	TWThFS	BA 343		Introduction to Business	Ed. 106	3	Knight
7:00	TWThFS	BA 113		Introduction to Soc. Sci.	Ed. 101	3	
10:00	TWThFS	BA 123		Introduction to Soc. Sci.	Ed. 101	3	
8:30	Daily	Econ. 223		Principles of Economics	Ed. 106	3	Brown

DEPARTMENT OF EDUCATION

Hours	Days	Number	Sec.	Descriptive Title	Room No.	Hrs. Cr.	Instructor
FIRST TERM							
7:00	Daily	Art. Ed. 213		Public School Art	Ed. 306	3	Edmerson
8:30	Daily	Ed. 653		Arts & Crafts in Pub. Sch.	Ed. 306	3	Edmerson
7:00	TWThFS	Ed. 113		Introduction to Educ.	Ed. 301	3	Kilpatrick
7:00	TWThFS	Ed. 233		Meth. of Tchg. Elem. Sub.	Ag. 102	3	Burdine
8:30	TWThFS	Ed. 343		Child Psychology	Ed. 101	3	Coss
11:30	TWThFS	Ed. 383		Educational Psychology	Ed. 101	3	Coss
7:00	TWThFS	Ed. 293		Classroom Management	Ed. 207	3	Reeves
10:00	TWThFS	Ed. 313		Principles of Sec. Educ.	Ed. 207	3	Reeves
Arr.	Daily	Ed. 303		Directed Observation and Teaching	Trng. School	3	Burdine
Arr.	Daily	Ed. 403		Directed Observation and Teaching	Trng. School	3	Burdine
Arr.	Daily	Ed. 513		Health Educ. Workshop	Adm. B-6	3	Wood
Arr.	Daily	Ed. 523		Librarian's Workshop	Library	3	Vaughn
Arr.	Daily	Ed. 553		Driver Educ. & Training	Adm. B-6	3	Wood
11:30	Daily	Ed. 603		Survey of Education of Exceptional Children	Ag. 305	3	Holland
8:30	Daily	Ed. 633		Teaching of Reading	Ed. 307	3	
7:00	Daily	Adm. 643		Superv. of Elem. Subjects	Ed. 211	3	Favors
10:00	Daily	Ed. 753		Teaching Language Arts	Ag. 102	3	Preston
11:30	Daily	Ed. 783		Mod. Prac. in Elem. Ed.	Ed. 106	3	
10:00	Daily	Ed. 793		Diagnosis and Remedial Treatment of Elem. Sub.	H.A. 203	3	Favors
11:30	Daily	Adm. 513		Vocational Guidance	Ed. 201	3	
7:00	Daily	Adm. 713		Fundamentals of School Administration	Ag. 305	3	
7:00	Daily	Adm. 723		Rural School Supervision	Adm. B-6	3	
8:30	Daily	Adm. 753		Principles and Practices of Supervision	Ed. 206	3	
7:00	Daily	Adm. 773		High School Principals as a Supervisor	Adm. B-4	3	Mayberry
8:30- 1:00	Daily	Wkshp. 533		Principals' Workshop	Adm. B-4	3	Mayberry
10:00	Daily	Psy. 563		Mental Adjustment	Ag. 305	3	Holland
Arr.		Ed. 500		Seminar	Ed. 104	0	

DEPARTMENT OF EDUCATION (Continued)

Hours	Days	Number	Sec.	Descriptive Title	Room No.	Hrs.	Instructor Cr.
SECOND TERM							
7:00	Daily	Art. Ed. 113		Elementary Art	Ed. 306	3	Edmerson
8:30	Daily	Ed. 663		Special Projects in Public School Art	Ed. 306	3	Edmerson
8:30	TWThFS	Ed. 223		Problems of Rural Teacher	Ed. 301	3	
7:00	TWThFS	Ed. 233		Meth. of Teaching Elem. Subjects	Ag. 102	3	Burdine
10:00	TWThFS	Ed. 293		Classroom Management	Ed. 207	3	Reeves
7:00	TWThFS	Ed. 333		Tchg. High School Subjects	Ed. 207	3	Reeves
8:30	TWThFS	Ed. 343		Child Psychology	Ed. 101	3	Coss
11:30	TWThFS	Ed. 353		Adolescent Psychology	Ed. 101	3	Coss
Arr.	Daily	Ed. 553		Driver Edu. and Training	Adm. B-6	3	Wood
10:00	Daily	Ed. 563		Teaching Arithmetic	Ed. 207	3	Favors
11:30	Daily	Ed. 603		Survey Course in Educ. of Exceptional Children	Ed. 107	3	Holland
8:30	Daily	Ed. 633		Teaching of Reading	Ed. 307	3	
11:30	Daily	Ed. 703		Modern Tendencies in Edu.	Ed. 107	3	
7:00	Daily	Ed. 683		Elem. School Curriculum	Ed. 207	3	Favors
11:30	Daily	Ed. 743		Problem of Elem. Teacher Tchg. of Social Studies in Elementary Grades	Ag. 102	3	Preston Burdine
10:00	Daily	Ed. 763		Teaching of Elem. Science	Ag. 102	3	Burdine
7:00	Daily	Ed. 773		Vocational Guidance	Ed. 208	3	
7:00	Daily	Adm. 513		Adm. of Student Personnel	Ed. 206	3	
8:30	Daily	Adm. 523		High School Adm.	Ed. 201	3	
11:30	Daily	Adm. 533		Elem. School Adm.	Ed. 106	3	Holland
10:00	Daily	Adm. 633		Rural School Supervision	Ed. 106	3	
11:30	Daily	Adm. 723		Supervisors' Workshop	Adm. B-4	3	Brown
Arr.	Daily	Adm. 783		Seminar	Ed. 104	0	
Arr.	Daily	Ed. 500					

DEPARTMENT OF ENGLISH

Hours	Days	Number	Sec.	Descriptive Title	Room No.	Hrs.	Instructor Cr.
FIRST TERM							
7:00	TWThFS	Eng. 113		Grammar and Composition	Ed. 203	3	
10:00	TWThFS	Eng. 112		Grammar and Composition	Ed. 203	3	
7:00	TWThFS	Eng. 213		Public Speaking	Ed. 201	3	Halliburton
10:00	TWThFS	Eng. 213		Public Speaking	Ed. 201	3	Halliburton
8:30	TWThFS	Eng. 223		World Literature	Ed. 301	3	Davis
10:00	TWThFS	Eng. 223		World Literature	Ed. 301	3	Davis
11:30	TWThFS	Eng. 353		English Language	Ed. 207	3	Spalding
10:00	Daily	Eng. 463		Teaching of English	Ed. 206	3	Campbell
7:00	Daily	Eng. 733		Speech Arts	Ed. 208	3	Spalding
10:00	Daily	Eng. 773		Negro Literature	Ed. 208	3	
11:30	Daily	Eng. 803		Bibliography and Methods of Research	Ed. 301	3	
7:00	Daily	Eng. 813		Seminar in Thesis Writing	Ed. 206	3	Campbell
SECOND TERM							
7:00	TWThFS	Eng. 123		Reading and Composition	Ed. 207	3	
11:30	TWThFS	Eng. 123		Reading and Composition	Ed. 203	3	
11:30	TWThFS	Eng. 213		Public Speaking	Ed. 201	3	Halliburton
10:00	Daily	Eng. 362		American Literature	Ed. 203	3	Campbell
11:30	Daily	Eng. 413		The Novel	Ed. 206	3	Davis
8:30	Daily	Eng. 423		Shakespeare	Ed. 203	3	Davis
8:30	TWThFS	Eng. 303		Journalism	Ed. 201	3	Halliburton
8:30	Daily	Eng. 533		Victorian Literature	Ed. 301	3	Spalding
10:00	Daily	Eng. 823		Prin. of Literary Criticism	Ed. 301	3	Spalding
7:00	Daily	Eng. 813		Seminar in Thesis Writing	Ed. 206	3	Campbell

DEPARTMENT OF FOREIGN LANGUAGES

Hours	Days	Number	Sec.	Descriptive Title	Room No.	Hrs.	Instructor Cr.
FIRST TERM							
8:30-10:00	Daily	Fren. 113		Elementary French	Ed. 211	3	Butler
10:00-11:30	Daily	Fren. 213		Fren. Reading & Grammar	Ed. 211	3	Butler
8:30-10:00	Daily	Span. 113		Elementary Spanish	Ed. 201	3	
10:00-11:30	Daily	Span. 213		Span. Reading & Grammar	Ed. 201	3	
SECOND TERM							
8:30-10:00	Daily	Fren. 123		Elementary French	Ed. 211	3	Butler
10:00-11:30	Daily	Fren. 223		Fren. Reading & Grammar	Ed. 211	3	Butler
8:30-10:00	Daily	Span. 123		Elementary Spanish	Ed. 201	3	
10:00-11:30	Daily	Epan. 223		Span. Reading & Grammar	Ed. 201	3	

DEPARTMENT OF HEALTH AND PHYSICAL EDUCATION

Hours	Days	Number	Sec.	Descriptive Title	Room No.	Hrs.	Instructor Cr.
FIRST TERM							
<i>Courses Open to Majors and Non-Majors</i>							
11:30- 1:00	Daily	P. Ed. 203		Personal Hygiene	Ed. 301	3	Nicks
8:30-10:00	Daily	P.E. 633		Meth. and Materials of Teaching Health and P. E. in Elem. Schools	Ed. 301	3	Nicks
10:00-11:30	Daily	P.E. 653		Public School and Community Hygiene in Intramural Sports	Adm. B-6	3	
7:00- 8:30	Daily	P.E. 683			Ed. 307	3	Johnson
<i>For Physical Education Majors and Minors</i>							
10:00-11:30	Daily	P.E. 703		Adm. of Men Athletics in Secondary Schools	Ed. 301	3	Nicks
10:00-11:30	Daily	P.E. 463		Coaching of Team Sports for Women	Ed. 307	3	
7:00- 8:30	Daily	P.E. 111		Freshmen Prac. for Men and Women	Gym		
8:30	Daily	P.E. 211		Sophomore Prac. for Men and Women	Gym		
11:00	Daily	P.E. 713		Test and Measurement in Physical Education	Ed. 307	3	Johnson
SECOND TERM							
<i>Courses offered to Majors and Non Majors</i>							
11:30	Daily	P.E. 203		Personal Hygiene	Ed. 301	3	Nicks
10:00	Daily	P.E. 553		Health Education	Adm. B-6	3	
11:30	Daily	P.E. 603		Playground and Community Recreation	Ed. 307	3	Johnson
<i>For Physical Education Majors and Minors</i>							
10:00	Daily	P.E. 213		Introduction to P. E.	Ed. 301	3	Nicks
10:00	Daily	P.E. 463		Coaching of Team Sports for Women	Ed. 307	3	
8:30	Daily	P.E. 693		Current Problems in P. E.	Gym	3	Nicks
7:00	Daily	P.E. 111		Freshman Prac. for Men and Women	Gym		
8:30	Daily	P.E. 211		Sophomore Prac. for Men and Women			
7:00	Daily	P.E. 673		Physiology of Muscular Exercise	Ed. 307	3	Johnson
11:00	Daily	P.E. 723		Kinesiology	Ed. 307	3	Johnson

DEPARTMENT OF HISTORY

Hours	Days	Number	Sec.	Descriptive Title	Room No.	Hrs. Cr.	Instructor
FIRST TERM							
7:00	TWThFS	Hist. 113		European History	Ed. 106	3	Woolfolk
8:30	Daily	Hist. 323		New South	Ag. 204	3	Woolfolk
7:00	TWThFS	Hist. 463		Negro History	Sci. 303	3	Phillip
11:30	Daily	Phil. 313		Introduction to Philosophy	Office—		
7:00	TWThFS	Pol. Sci. 263		National Government	Adm. Bldg. H.A. 302	3	Phillip Brooks
11:30	TWThFS	Pol. Sci. 203		State Government	H.A. 302	3	Brooks
11:30	Daily	Pol. Sci. 403		Seminar in Inter Organ	Reg. Office	3	Solomon
SECOND TERM							
7:00	TWThFS	Hist. 123		European History	Ed. 106	3	Woolfolk
8:30	Daily	Hist. 663		Great American Historians	Ag. 204	3	Woolfolk
8:30	TWThFS	Hist. 463		Negro History	Sci. 303	3	Phillip
11:30	Daily	Phil. 303		Philosophies of Life	Office—		
7:00	TWThFS	Pol. Sci. 263		National Government	Adm. Bldg. H.A. 302	3	Phillip Brooks
11:30	TWThFS	Pol. Sci. 203		State Government	H.A. 302	3	Brooks

DEPARTMENT OF LIBRARY SERVICE EDUCATION

Hours	Days	Number	Sec.	Descriptive Title	Room No.	Hrs. Cr.	Instructor
FIRST TERM							
8:30	MTWThF	Lib. Ser. Ed. 313		Adm. of School Libraries	Library	3	Shields
11:30	MTWThF	Lib. Ser. Ed. 213		Service Prac. for Children and Young People	Library	3	Shields
SECOND TERM							
8:30	MTWThF	Lib. Ser. Ed. 323		School Library Reference Materials and Tools	Library	3	Shields
11:30	MTWThF	Lib. Ser. Ed. 343		Experience Work in Library Methods	Library	3	Shields

DEPARTMENT OF MATHEMATICS

Hours	Days	Number	Sec.	Descriptive Title	Room No.	Hrs. Cr.	Instructor
FIRST TERM							
8:30	TWThFS	Math. 113		College Algebra	Sci. 504	3	Randall
7:00	TWThFS	Math. 123		Trigonometry	I.E. 201	3	Williams
7:00	TWThFS	Math. 173		Applied Mathematics	Sci. 504	3	Calvin
10:00	TWThFS	Math. 183		Applied Mathematics	I.E. 108	3	Calvin
10:00	Daily	Math. 213		Analytic Geometry	I.E. 108	3	Williams
10:00	Daily	Math. 313		Integral Calculus	Sci. 504	3	Randall
SECOND TERM							
8:30	TWThFS	Math. 113		College Algebra	Sci. 504	3	Randall
10:00	Daily	Math. 343		Solid Analytic Geometry	Sci. 504	3	Randall
7:00	TWThFS	Math. 173		Applied Mathematics	Sci. 504	3	Calvin
10:00	TWThFS	Math. 183		Applied Mathematics	I.E. 108	3	Williams
10:00	Daily	Math. 223		Differential Calculus	I.E. 108	3	Williams
11:30	Daily	Math. 443		Teaching of Mathematics	Sci. 504	3	Calvin

DEPARTMENT OF MUSIC

Hours	Days	Number	Sec.	Descriptive Title	Room No.	Hrs. Cr.	Instructor
FIRST TERM							
8:30-10:00	Daily	Mus. 053		Music for Elem. Teachers	Sci. 504	3	Calvin
7:00-8:30	Daily	Mus. 152		Elem. Sgt. Sing & Ear Trg.	Studio	3	Ashford
8:30-10:00	Daily	Mus. 152		Elementary Harmony	Studio	3	Wright
8:30-10:00	Daily	Mus. 252		Adv. Sgt. Sing & Ear Trg.	Studio	3	Cullins
				Advanced Harmony	Studio	3	Wright
7:00- 8:30	Daily	Mus. 373		Sup. and Adm. of Elem. High School Music	Studio	3	Cullins
8:30-10:00	Daily	Mus. 393		Inst. Music Education	Studio	3	Ashford
2:00	TThF	Mus. 110½		Choral Practice	Studio	3	
10:00-11:30	Daily	Mus. 112		Band Instruments	Gym-Stu.		Ashford
10:00-11:30	Daily	Mus. 010		Piano (Elem. thru Adv.)	Studio	3	
10:00-11:30	Daily	Mus. 112		Voice (Elem. thru Adv.)	Studio		Cullins
Arr.	Arr.	Mus. 112		Organ (Elementary)	Studio		Wright
10:00-11:30	Daily	Mus. 613		Graduate Piano	Gym		
7:00- 8:30	Daily	Mus. 673		Advanced Solfege; Tchg. of Music Literature or Cont. and Chrom Dict.	Studio	3	von Charlton
7:00- 8:30	Daily	Mus. 833		Advanc Orch. Conducting Tchg. of Instrumental Seminar	Studio	3	von Charlton
8:30-10:00	Daily	Mus. 973		Advanced Score Reading	Studio	3	
SECOND TERM							
8:30-10:00	Daily	Mus. 063		Music for Elem. Teachers	Studio	3	von Charlton
7:00- 8:30	Daily	Mus. 162		Elem. Sgt. Sing & Ear Trg.	Studio	3	Ashford
8:30-10:00	Daily	Mus. 162		Elementary Harmony	Studio	3	Wright
8:30-10:00	Daily	Mus. 262		Adv. Sgt. Sing and Ear Training	Studio	3	Cullins
7:00- 8:30	Daily	Mus. 262		Advanced Harmony	Studio	3	Wright
7:00- 8:30	Daily	Mus. 383		Sup. and Adm. of Elem. High School Music	Studio	3	Cullins
2:00	TThF	Mus. 120½		Choral Practice	Studio	3	Ashford
10:00-11:30	Daily	Mus. 222		Band Instruments	Gym-Stu.		Ashford
10:00-11:30	Daily	Mus. 422		Piano (Elem. thru Adv.)	Studio		
10:00-11:30	Daily	Mus. 422		Voice (Elem. thru Adv.)	Studio		Wright
Arr.	Arr.	Mus. 122		Organ (Elementary)	Gym		
10:00-11:30	Daily	Mus. 813		Graduate Piano	Studio	3	von Charlton
7:00- 8:30	Daily	Mus. 683 or 783		Advanced Solfege; Tchg. of Music Literature or Cont. and Chrom Dict.	Studio	3	von Charlton
8:30-10:00	Daily	Mus. 763		Adv. Orchestration	Studio	3	
7:00- 8:30	Daily	Mus. 893		Adv. Orch. Conducting Teaching of Instrumental Music Seminar	Studio	3	
8:30-10:00	Daily	Mus. 653		Adv. Score Reading	Studio	3	von Charlton

DEPARTMENT OF NATURAL SCIENCES

Biology

Hours	Days	Number	Sec.	Descriptive Title	Room No.	Hrs. Cr.	Instructor
FIRST TERM							
10:00- 1:00	Daily	Bio. 134		General Botany	Sci. 502 & 504		
7:00-10:00	Daily	Bio. 304		Physiology for H. E. Stu- dents	Sci. 502 & 505		Jones
10:00- 1:00	Daily	Bio. 314		Physiology and Anatomy	Sci. 502 & 505		Jones
Arr.	Daily	Bio. 600		Research (Arr.)	Sci. 502		Nicholas
10:00- 1:00	Daily	Bio. 634		Neurology	Sci. 501		Nicholas
8:30	Daily	Bio. 713		Cytology	Sci. 502		Dooley

DIVISION OF MECHANIC ARTS

Hours	Days	Number	Sec.	Descriptive Title	Room No.	Hrs.	Instructor Cr.
FIRST TERM							
8:30-11:30	Daily	Arch. 242		Architectural Drawing	I.E. 204	2	Houston
10:00	MWF	Arch. 542		Architectural Practice	I.E. 206	2	Wilson
8:30-11:30	Daily	Arch. 312		Architectural Design	I.E. 202	2	Adkins
8:30-11:30	Daily	Arch. 322A		Architectural Design	I.E. 202	2	Adkins
8:30-11:30	Daily	Arch. 362		Working Drawings	I.E. 202	2	Adkins
7:00	Daily	Cv. Eg. 213		Engineering Materials	I.E. 205	3	Houston
7:00	Daily	Ge. Eg. 133		Related Mathematics	I.E. 206	3	Daniels
7:00	Daily	Ge. Eg. 143		Related Mathematics	I.E. 206	3	Collins
8:30	Daily	Ge. Eg. 263		Shop Management	I.E. Annex	3	
8:30-11:30	Daily	G Eg. Dr. 112		Engineering Drawing	I.E. 204	2	Houston
8:30-11:30	Daily	GEg Dr. 132		Related Drawing	I.E. 203	2	Daniels
8:30-11:30	Daily	GEg Dr. 212		Engineering Drawing II	I.E. 204	2	Houston
8:30	Daily	Me. Dr. 463		Industrial Management	I.E. 205	3	
8:30-11:30	Daily	Auto. 112		Auto Lab.	I.E. 9	2	Johnson
8:30-11:30	Daily	Auto. 212		Auto Lab.	I.E. 9	2	Johnson
11:30	MWF	Auto. 212		Auto Theory	I.E. 9	2	Johnson
8:30-11:30	Daily	Br. & M. 112		Broom and Mattress	I.E. 1	2	Cleaver
8:30-11:30	Daily	Br. & M. 212		Broom and Mattress	I.E. 1	2	Cleaver
8:30-11:30	Daily	Carp. 112		Carpentry Lab.	I.E. 5	2	Porter
8:30-11:30	Daily	Carp. 212		Carpentry Lab.	I.E. 5	2	Porter
11:30	MWF	Carp. 212		Carpentry Theory	I.E. 5	2	Porter
8:30-11:30	Daily	Dr. Cl. 112		Dry Cleaning Lab.	Laundry	2	Washington
11:30	MWF	Dr. Cl. 112		Dry Cleaning Theory	Laundry	2	Washington
8:30-11:30	Daily	Dr. Cl. 212		Dry Cleaning Lab.	Laundry	2	White
11:30	MWF	Dr. Cl. 212		Dry Cleaning Theory	Laundry	2	White
8:30-11:30	Daily	Elec. 212		Electrical Lab.	I.E. 4	2	Martin
11:30	MWF	Elec. 112		Electrical Theory	I.E. Annex	2	Daniels
8:30-11:30	Daily	Masn 112		Masonry Lab.	I.E. Annex	2	Martin
11:30	MWF	Masn 112		Masonry Theory	I.E. Annex	2	Martin
8:30-11:30	Daily	Masn 212		Masonry Lab.	I.E. Annex	2	Martin
7:00	MWF	Masn 212		Masonry Theory	I.E. Annex	2	Martin
8:30-11:30	Daily	Shet. 112		Sheet Metal	I.E. 10	2	Collins
8:30-11:30	Daily	Pnt. 112		Painting Lab.	I.E. 8	2	Jollie
8:30-11:30	Daily	Pnt. 212		Painting Theory	I.E. 8	2	Jollie
8:30-11:30	Daily	Plum. 212		Plumbing Lab.	I.E. 10	2	Collins
11:30	MWF	Plum. 112		Plumbing Theory	I.E. 10	2	Collins
8:30-11:30	Daily	Prnt. 112		Typography	I.E. 6	2	Stickney
8:30-11:30	Daily	Prnt. 152		Platen Presswork	I.E. 6	2	Dickson
By Appmt.		Prnt. 272		Machine Composition	I.E. 6	2	Stickney
By Appmt.		Prnt. 132		Layout and Design	I.E. 6	2	Stickney
10:00	Daily	Radio 213		Radio Theory	I.E. Annex	3	Wesley
8:30	Daily	Radio 222		Test Instruments	I.E. Annex	2	Wesley
11:30	Daily	Radio 183		Circuits Theory	I.E. Annex	3	Wesley
8:30-11:30	Daily	Shoe 112		Shoe Repair Lab	I.E. 3	2	Bailey
8:30-11:30	Daily	Shoe 212		Shoe Repair Lab	I.E. 3	2	Bailey
11:30	MWF	Shoe 212		Shoe Repair Theory	I.E. 3	2	Bailey
8:30-11:30	Daily	Tail 112		Tailoring Lab.	I.E. Annex	2	Hill
11:30	MWF	Tail. 112		Tailoring Theory	I.E. Annex	2	Hill
11:30	MWF	Tail. 212		Tailoring Lab.	Laundry	2	Wilson
8:30-11:30	Daily	Tail. 212		Tailoring Theory	Laundry	2	Wilson
8:30-11:30	Daily	Tail. 132		Drafting	Laundry	2	Wilson
By Appmt.		Wd Wk 212		Advanced Woodwork	I.E. 5	2	Thomas
By Appmt.		Wd. Wk. 121		Maintenance of Shop	I.E. 5	2	Thomas
GRADUATE COURSES							
8:30	Daily	I.E. 533		Instructional Methods in Industrial Education	I.E. 205	3	James
11:30	Daily	I.E. 543		Trade Analysis	I.E. 205	3	James
7:00	Daily	I.E. 583		Industrial Arts for the Elem. School	I.E. 108	3	Thomas
7:00	Daily	I.E. 593		Audio Visual Aids	I.E. 107	3	Holley
10:00	Daily	I.E. 763		Research and Thesis Writ- ing	I.E. 206	3	Thomas

DIVISION OF MECHANICAL ARTS (Continued)

Hours	Days	Number	Sec.	Descriptive Title	Room No.	Hrs. Cr.	Instructor
SECOND TERM							
8:30-11:30	Daily	Arch. 252		Architectural Drawing	I.E. 204	2	Houston
8:30-11:30	Daily	Arch. 322		Architectural Design	I.E. 202	2	Adkins
By Appmt.		Cv. Eg. 353		Structural Stresses		3	Houston
By Appmt.		Cv. Eg. 413		Reinforced Concrete		3	Adkins
7:00	Daily	Ge. Eg. 113		Related Mathematics	I.E. 206	3	Daniels
8:30	Daily	Ge. Eg. 143		Related Mathematics	I.E. 206	3	Collins
7:00	Daily	Ge. Eg. 253		Business Management	I.E. 204	3	Houston
8:30-11:30	Daily	GEg Dr. 122		Descriptive Geometry	I.E. 204	2	Houston
8:30-11:30	Daily	GEg Dr. 142		Related Drawing	I.E. 203	2	Daniels
8:30-11:30	Daily	GEg Dr. 222		Engineering Drawing III	I.E. 204	2	Houston
8:30-11:30	Daily	Auto. 112		Auto Lab.	I.E. 9	2	Johnson
11:30	MWF	Auto. 112		Auto Theory	I.E. 9	2	Johnson
8:30-11:30	Daily	Auto. 222		Auto Lab.	I.E. 9	2	Johnson
8:30-11:30	Daily	Br. & M. 112		Broom and Mattress	I.E. 1	2	Cleaver
8:30-11:30	Daily	Br. & M. 222		Broom and Mattress	I.E. 1	2	Cleaver
8:30-11:30	Daily	Carp. 112		Carpentry Lab	I.E. 5	2	Porter
11:30	MWF	Carp. 112		Carpentry Theory	I.E. 5	2	Porter
8:30-11:30	Daily	Carp. 222		Carpentry Lab	I.E. 5	2	Porter
8:30-11:30	Daily	Dr. Cl. 122		Dry Cleaning Lab	Laundry	2	Washington
11:30	MWF	Dr. Cl. 112		Dry Cleaning Theory	Laundry	2	Washington
8:30-11:30	Daily	Dr. Cl. 222		Dry Cleaning Lab	Laundry	2	White
11:30	MWF	Dr. Cl. 222		Dry Cleaning Theory	Laundry	2	White
8:30-11:30	Daily	Elec. 222		Electrical Lab.	I.E. 4	2	Martin
11:30	MWF	Elec. 112		Electrical Theory	I.E. Annex	2	Daniels
8:30-11:30	Daily	Masn. 112		Masonry Lab.	I.E. Annex	2	Martin
11:30	MWF	Masn. 112		Masonry Theory	I.E. Annex	2	Martin
8:30-11:30	Daily	Masn. 222		Masonry Lab.	I.E. Annex	2	Martin
8:30	MWF	Masn. 222		Masonry Theory	I.E. Annex	2	Martin
8:30-11:30	Daily	Pnt. 112		Painting Lab.	I.E. 8	2	Jollie
8:30-11:30	Daily	Pnt. 222		Painting Theory	I.E. 8	2	Jollie
8:30-11:30	Daily	Plum. 222		Plumbing Lab.	I.E. 10	2	Collins
11:30	MWF	Plum. 122		Plumbing Theory	I.E. 10	2	Collins
8:30-11:30	Daily	Prnt. 122		Typography	I.E. 6	2	Stickney
8:30-11:30	Daily	Prnt. 162		Cylinder Presswork	I.E. 6	2	Dickson
By Appmt.		Prnt 282		Machine Composition	I.E. 6	2	Stickney
By Appmt.		Prnt 132		Layout and Design	I.E. 6	2	Stickney
10:00	Daily	Radio 223		Radio Theory	I.E. Annex	3	Wesley
8:30	Daily	Radio 273		Frequency Modulation	I.E. Annex	3	Wesley
8:30-11:30	Daily	Shoe 112		Shoe Repair Lab.	I.E. 3	2	Bailey
11:30	MWF	Shoe 112		Shoe Repair Theory	I.E. 3	2	Bailey
8:30-11:30	Daily	Shoe 222		Shoe Repair Lab.	I.E. 3	2	Bailey
8:30-11:30	Daily	Tail. 122		Tailoring Lab.	I.E. Annex	2	Hill
11:30	MWF	Tail. 122		Tailoring Theory	I.E. Annex	2	Hill
11:30	MWF	Tail. 222		Tailoring Theory	Laundry	2	Wilson
8:30-11:30	Daily	Tail. 222		Tailoring Lab.	Laundry	2	Wilson
8:30-11:30	Daily	Tail. 142		Drafting	Laundry	2	Wilson
By Appmt.		Wd. Wk. 212			I.E. 5	2	Thomas
By Appmt.		Wd. Wk. 212			I.E. 5	2	Thomas
GRADUATE COURSES							
8:30	Daily	I.E. 523		Tests and Measurements in Industrial Education	I.E. 205	3	James
11:30	Daily	I.E. 563		The General Shop	I.E. 205	3	James
7:00	Daily	I.E. 593		Audio Visual Aids	I.E. 107	3	Holley
10:00	Daily	I.E. 723		Administration and Super- vision of Vocational In- dustrial Education	I.E. 108	3	Thomas
7:00	Daily	I.E. 743		The History of Ind. Ed.	I.E. 206	3	Thomas
8:30	Daily	GeEg. 723		Graphics of Formulas	I.E. 206	3	Wilson
TRADE AND INDUSTRIES COURSES							
10:00	Daily	T&I 213		Development Organization and Use of Instructional Materials	I.E. 201	3	Holley

DIVISION OF MECHANIC ARTS (Continued)

Hours	Days	Number	Sec.	Descriptive Title	Room No.	Hrs. Instructor Cr.
FIRST TERM SECOND TERM						
8:30	Daily	T&I 223		Shop and Classroom Organization and Management	I.E. 201	3 Holley

DIVISION OF NURSING EDUCATION

Hours	Days	Number	Sec.	Descriptive Title	Room No.	Hrs. Instructor Cr.
FIRST TERM						
7:00	Daily	N.E. 103		Sociology for Nurses	H.A. 102	3 Randall
8:30	Daily	Soc. 303		The Family	H.A. 203	3 Yarbrough
Arr.	Arr.	N.E. 210		Clinical Practice	Hospital	Phillips
Arr.	Arr.	N.E. 240		Special Clinical Practice	Hospital	Phillips
10:00	Daily	N.E. 372		Medical and Surgical Nursing	Hospital	Phillips
SECOND TERM						
Arr.	Arr.	N.E. 210		Clinical Practice	Hospital	Phillips
Arr.	Arr.	N.E. 240		Special Clinical Practice	Hospital	Phillips

DEPARTMENT OF COOKING AND BAKING

Hours	Days	Number	Sec.	Descriptive Title	Room No.	Hrs. Instructor Cr.
Arr.	Arr.	013		Elementary Nutrition		3
Arr.	Arr.	117		Practice and Theory	Kitchen	7
Arr.	Arr.	213		Advanced Theory	Kitchen	3
Arr.	Arr.	215		Bread and Rolls	Bakery	5 Henderson
Arr.	Arr.	215		Estimates	Bakery	5
Arr.	Arr.	235		Meats	Kitchen	5
Arr.	Arr.	235		Pastries	Bakery	5 Henderson

DIVISION OF EXTENSION WORKERS' WORKSHOP

Hours	Days	Number	Sec.	Descriptive Title	Room No.	Hrs. Instructor Cr.
8:30	Daily	Ag. Ed. 533		Extension Organization & Program Determination	Ag. 305	3
8:30	Daily	Ag. Ed. 633		Psychology for Extension Workers	Sci. 303	3
10:00	Daily	Ag. Ed. 623		Public Relations and Extension Education	Ag. 305	3
10:00	Daily	Ag. Ed. 643		Extension Work Evaluation	Sci. 303	3
11:30	Daily	Ag. Ed. 543		Extension Methods	Ag. 305	3
11:30	Daily	Ag. Ed. 613		History and Philosophy of Extension Education	Sci. 303	3

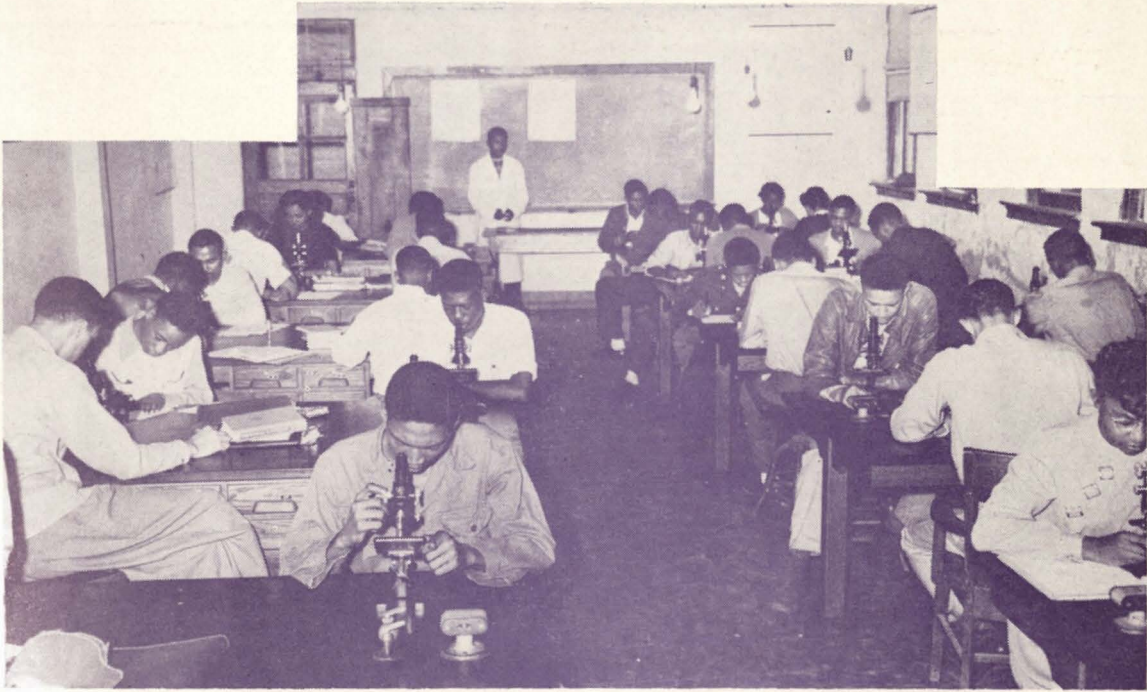

Biology Laboratory Session

Application of Art to Home Problems

