

Prairie View A&M University

Digital Commons @PVAMU

Annual Catalog

Catalog Collection

1948

Summer Session - The School Year 1948

Prairie View A&M College

Follow this and additional works at: <https://digitalcommons.pvamu.edu/pv-annual-catalog>

Recommended Citation

Prairie View A&M College. (1948). Summer Session - The School Year 1948. Retrieved from <https://digitalcommons.pvamu.edu/pv-annual-catalog/54>

This Book is brought to you for free and open access by the Catalog Collection at Digital Commons @PVAMU. It has been accepted for inclusion in Annual Catalog by an authorized administrator of Digital Commons @PVAMU. For more information, please contact hvkoshy@pvamu.edu.

The W. R. Banks Library
Prairie View A. & M. College
Prairie View, Texas

BULLETIN OF PRAIRIE VIEW AGRICULTURAL AND MECHANICAL COLLEGE OF TEXAS

THIRTY-EIGHTH SUMMER SESSION, 1948



First Term June 7 -- July 10

Second Term July 12 -- August 14

Registration -- First Term, June 7

Registration -- Second Term, July 12

Published quarterly by Prairie View A. & M. College, Prairie View A. & M. College
Branch, Hempstead, Texas

Entered as second class matter at the Post Office at Prairie View A. & M. College Branch,
Hempstead, Texas, under the Act of August 24, 1912

**The W. R. Banks Library
Prairie View A. & M. College
Prairie View, Texas**

Daily Time Schedule

MEALS

STUDENT DINING HALL

Breakfast	7:00 A.M.
Lunch	12:30 P.M.
Supper	5:30 P.M.

CAFETERIA

Breakfast ...	7:00 A.M.— 8:00 A.M.
Lunch	11:00 A.M.— 1:30 P.M.
Supper	5:00 P.M.— 6:00 P.M.

SNACK BAR

Open	9:00 A.M.—11:00 P.M.
------------	----------------------

Class work for the First Term will begin at 8:00 A.M. June 8, 1948
Class work for the Second Term will begin at 8:00 A.M. July 13, 1948

<i>Class</i>	<i>Hours</i>
First Period	8:00 A.M.
Second Period	9:00 A.M.
Third Period	10:00 A.M.
Fourth Period	11:00 A.M.
Fifth Period	2:00 P.M.*
Sixth Period	3:00 P.M.**

Buildings are referred to as follows:

- Ag.—Agricultural Building
- Libr.—Library
- Ed.—Education Building
- Sc.—Science Building
- HA—Household Arts Building
- Studio—Music Studio
- Hosp.—Hospital
- IE—Industrial Engineering Building

*Fifth Period on Wednesdays 1:00-3:00 P.M.

**Sixth Period on Wednesdays 3:00-5:00 P.M.

FEES AND EXPENSES

(These fees are subject to change without Notice.)

Students (Graduate and Undergraduate) who room in Dormitories and take meals in the Dining Hall:

	First Term	Second Term	Vets living in FPHA Units
Tuition	\$14.50*	\$14.50*	\$
Maintenance	35.00	35.00	38.33
Activity Fee	2.00	2.00	
Total	\$51.50	\$51.50	\$38.33

GRADUATE STUDENTS ONLY

Room only—Meals may be purchased in Student Cafeteria.

Tuition	\$14.50*	\$14.50*	\$
Room Rent	10.00	10.00	10.00
Activity Fee	2.00	2.00	
Total	\$26.50	\$26.50	\$10.00

OTHER FEES

Typing or Shorthand	\$ 1.25 per term
Typing and Shorthand	2.25 per term
Voice or Piano	3.75 per term
Organ	6.25 per term
Diploma	5.00
Nursing Diploma	7.50
Trade or Special Certificate	2.00
Master of Science Degree	10.00
Transcript	1.00**

A key deposit of 50 cents will be left with either the Dean of Men or Dean of Women. This deposit is refunded on prompt return of key at end of term.

Students who plan to take music or commercial courses for which extra fees are charged should carry sufficient money to the gymnasium to pay fees when they sign up for the courses.

Typing or Shorthand	\$1.25
Typing and Shorthand	\$2.25
Voice or Piano or other instruments	\$3.75
Organ	\$6.25

*Non-Resident students pay \$41.67 per term

** (Any list of credits bearing College Seal)

Calender for Summer Session 1948

JUNE 7 AND JULY 12—

Registration

JUNE 7—JULY 10—

Health Education Workshop

Library Workshop

Principals' Workshop

Red Cross—First Aid Instructors Course

Red Cross—Accident Prevention Course

Coaching School

AUGUST 11—

Commencement

AUGUST 12-13—

Final Examinations

AUGUST 14-16—

State Meeting of the Texas Council of Agriculture

State Meeting of Home Demonstration Council

4-H Club Boys Wild Life Camp

AUGUST 16—

Summer School Closes

OPEN AIR DEMONSTRATION SERIES

<i>Date</i>	<i>Type of Demonstration</i>	<i>Group in Charge</i>
JUNE 10—	Home Nursing	Hospital Staff
JUNE 17—	Music Appreciation	Music Department
JUNE 24—	Teaching Techniques	Education Department
JULY 1—	The Role of the Workshop in Teacher-Education	The Health Education, Library and Principal's Workshop
JULY 8—	Household Mechanics	Mechanic Arts Division
JULY 15—	Home Improvement	Agricultural Division
JULY 22—	Home Management	Home Economics Division
JULY 29—	Library Science	University Library Staff
AUGUST 5—	Consumer Education	Department of Economics and Agricultural Economics

Schedule of Classes

Both Terms

IMPORTANT INSTRUCTIONS

Registration is completed when the registration forms properly executed and approved by the Director, have been turned in at the "Class Ticket Received" station in the Gymnasium. After the regular registration period, all materials incident to the course assignment are to be turned in at the Registrar's Office.

To change courses or sections of the same course after registration has been completed, the student must secure from the Registrar a *Change of Program Card*. This card must be properly executed and returned to the Registrar by the student *in person* within twenty-four hours after issuance of the card. The same procedure applies in adding or dropping courses.

Prospective candidates for graduation during the summer session must make formal application to the Registrar for the degree sought at the time of registration. Blanks for this purpose will be furnished by the Registrar upon request. Every student must spend at least one full academic year—36 weeks—prior to graduation in actual residence on the Prairie View Agricultural and Mechanical College campus.

A full load is six semester hours. No one will be permitted to earn more than six semester hours credit each term except graduating seniors in the August class of 1948. In order for the graduating seniors to carry an extra load of two semester hours, written permission must be granted by the Registration and Classification Committee. The request must be addressed to the Registrar.

SPECIAL NOTE.—Those students who enrolled in undergraduate courses prior to September 1, 1943 and have not completed all requirements for their degrees must qualify for graduation according to the plan and standards as set forth in the catalogue for 1943-44.

Deficiency examinations will be given July 9-10, 1948. Permits for such examinations must be secured from the Registrar in advance.

This Schedule of classes and the personnel of the teaching staff announced in this bulletin are subject to change as may be deemed necessary or advisable by the administration. All classes meet daily unless otherwise specified.

For further information write—

THE REGISTRAR
PRAIRIE VIEW A. & M. COLLEGE
PRAIRIE VIEW, TEXAS

DIVISION OF AGRICULTURE

G. L. SMITH, *Director*

- Agri. Educ. 402-1-2 Supervised Practice Records 10:00 Daily
 Agri. Educ. 432-1-2 New Farmers of America 11:00 Daily
 Agri. Educ. 426-1-2 Observation and Practice Teaching in Agriculture—Norris
 Agronomy 312-1-2 Field Crops 9:00 TWThS; 8:00-11:00 MF Ag. 202
 —Yancy
 Agronomy 322-1-2 Soil Fertility 2:00 TThFS; 2:00-4:00 MW Ag. 202
 —Yancy
 An. Husb. 212-1-2 Farm Poultry 10:00 MWFS; 10:00-12:00 TTh
 Poultry Plant—Woods
 An. Husb 312-1-2 Feed and Feeding 8:00 Daily Ag. 204—Williams
 Biology 334-1-2 Bacteriology, to be arranged—Poindexter
 Dairying 422-1-2 Dairy Manufacturing 2:00 MWF; 2:00-4:00 TTh
 Ag. 204—Williams
 Hort. 332-1-2 Vegetable Production 10:00 MTTh; 10:00-12:00 WF
 Ag. 207—Coruthers
 Hort 342-1-2 Food Preservation 2:00-4:00 WF Canning Plant—Woods
 Hort 432-1-2 Plant Propagation 10:00 MTTThS; 10:00-12:00 MW Ag.
 204—Owens
 Hort 442-1-2 Floriculture 8:00 MWF; 8:00 TTh Ag. 202—Owens
 Rural Eng. 312-1-2 Terracing Lec. 10:00 MTWTh Lab 10:00-12:00 WF
 Farm Shop—Ross
 Rural Eng. 342-1-2 Farm Bldg. 7:00 TThF; 8:00-10:00 MW Farm
 Shop—Ross
 Science 422-1-2 Economic Entomology Lec TThF 11:00-12:00 Lab MW
 1:00-3:00 Amphitheater—Smith
 Vet. Science 222-1-2 Anatomy and Physiology, 10:00 MWF 10:00-
 12:00 TTh Veterinary Hospital—Poindexter

GRADUATE COURSES

- Agri. Educ. 502-1 Agri. Educ. Seminar 2:00 Daily Ag. 203—Norris
 Agri. Educ. 723-1-2 Principles of Teaching Methods in Agricultural
 Education 8:00-10:00 Daily Ag. 203—Norris
 Agri. Educ. 712-2 Problems in Agricultural Education 10:00-12:00 Ag.
 300—Norris
 Agri. Econ. 523-2 Marketing of Farm Products to be arranged—Co-
 ruthers
 Agri. Econ 713-1 Economic of Agri. Prod to be arranged—Coruthers
 Agri. Econ. 743-1 Land Tenure and Problems to be arranged
 —Coruthers
 Agri. Econ. 513-2 Agricultural Finance to be arranged—Coruthers

DIVISION OF ARTS AND SCIENCES

J. M. DREW, *Director*DEPARTMENT OF ECONOMICS AND
BUSINESS ADMINISTRATIONJ. L. BROWN, *Head*

- Bus. Adm. 132-1-2 Elementary Typing
Section A 9:00 3rd Floor Ed—Chase
Section B 2:00 3rd Floor Ed—Chase
- Bus. Adm. 152-1-2 Elementary Shorthand (Gregg) 10:00 Daily Ed 207
—Chase
- Bus. Adm. 242-1-2 Business Organization 3:00 Daily Ed. 207—Mar-
shall
- Bus. Adm. 452-1-2 Business Law 3:00 Daily Ed.201—Jackson
- Econ. 222-1-2 Principles of Economics 8:00 Daily Ed. 206—Brown
- Econ. 322-1-2 Economic Problems of the consumer 2:00 Daily Ed.101
—Marshall
- Econ. 332-1-2 Economic History 10:00 Daily Ed. 208—Jackson
- Econ. 512-1-2 Economic History 10:00 Daily Ed. 208—Jackson
- Econ. 572-1 Economic Theory and Social Policy 11:00 Daily Ed. 301
—Jackson
- Soc. Sci.112-1-2 Introductory Course in Social Science 11:00 Daily Ed.
101—Marshall
- Soc. Sci. 122-1-2 Introductory Course in Social Science 2:00 Daily I. E.
108—McDonald

DEPARTMENT OF EDUCATION

J. H. WINDOM, *Head*

- Art. Ed. 112-1-2 Elementary Art 9:00 Daily Studio—Walden
- Art. Ed. 122-1-2 Freehand Drawing 10:00 Daily Studio—Walden
- Art. Ed. 212-1-2 Public School Art 2:00 Daily Studio—Walden
- Ed. 112-1-2 Introduction to Education 9:00 Daily Ed. 207—Ellison
- Ed. 222-1-2 Problem of the Rural Teacher 2:00 Daily Ag. 102—Preston
- Ed. 232-1-2 Methods in Teaching Elementary Subjects 8:00 Daily Ag.
102—Burdine
- Ed. 312-1-2 Principles of Secondary Education 2:00 Ed. 207—Reeves
- Ed. 332-1-2 High School Methods 8:00 Daily Ed. 207—Reeves
- Ed. 352-1-2 Adolescent Psychology 3:00 Daily Ed. 101—Coss
- Ed. 382-1-2 Educational Psychology 8:00 Daily Ed. 101—Coss
- Ed. 342-1-2 Child Psychology 10:00 Daily Ed.101—Coss
- Ed. 402-1-2 Classroom Management 10:00 Daily Ed. 207—Reeves
- Ed. 406-1-2 Directed Observation and Teaching—Burdine

GRADUATE COURSES

- Adm. and Sup. 513-1 Vocational Guidance 8:00-10:00 Daily Ed. 301—Jefferson
- Adm. and Sup. 713-1 Fundamentals of School Administration 10:00-12:00 Ed. 106—Windom
- Adm. and Sup. 573-1 Principles and Practices of Supervision 2:00-4:00 Ed. 106—Reedy
- Adm. and Sup. 633-2 Elementary School Administration 2:00-4:00 Ed. 307—Campbell
- Ed. 713-1 History of Education in America 8:00-10:00 Daily Ed. 106—Reedy
- Ed. 723-1 Community Planning for Health 10:00-12:00 Ed. 301—Campbell
- Ed. 753-1 Teaching the Language Arts in the Elementary School 10:00-12:00 Ag. 102—Preston
- Adm. and Sup. 533-2 High School Administration and Supervision 8:00-10:00 Daily Ed. 106—Reedy
- Ed. 673-2 Methods of Teaching Secondary School Subjects 2:00-4:00 Daily Ed. 106—Reedy
- Ed. 703-2 Modern Educational Tendencies 2:00-4:00 Daily Ed. 301—Jefferson
- Adm. and Sup. 723-2 Rural School Supervision 10:00-12:00 Daily Ed. 301—Campbell
- Ed. 743-2 Problems of the Elementary Teacher 10:00-12:00 Daily Ag. 102—Burdine
- Ed. 793-2 Diagnosis and Remedial Treatment of Elementary Teaching 2:00-4:00 Daily Ag. 102—Preston
- Psy. 523-2 Principles and Practices of Educational Measurements 8:00-10:00 Daily Ed. 106—Windom
- Psy. 563-1 Mental Adjustment 2:00-4:00 Daily Ed. 301—Jefferson

DEPARTMENT OF ENGLISH

MRS. EDWYNDA OFFUTT WHEADON, *Acting Head*

- Eng. 102-1-2 English for Trade Students 8:00 Daily IE 206—Simmons
- Eng. 152-1-2 English for Trade Students 3:00 Daily IE 206—Tolson
- Eng. 112-1-2 Grammar and Composition 3:00 Daily Ed. 203—Porter
- Eng. 122-1-2 Reading and Composition 9:00 Daily Ed. 208—Simmons
- Eng. 212-1-2 Public Speaking
 Section 1 8:00 Daily Ed. 203—Davis
 Section 2 11:00 Daily Ed. 201
 Section 3 2:00 Daily Ed. 203
- Eng. 222-1-2 World Literature
 Section 1 10:00 Daily Ed. 206—Porter
 Section 2 2:00 Daily Ed. 208—Simmons
- Eng. 352-1-2 English Language 10:00 Daily Ed. 203—Wheadon

- Eng. 362-1-2 American Literature 11:00 Daily Ed. 203—Wheadon
 Eng. 412-1-2 The Novel 3:00 Daily Ed. 203—Wheadon
 Eng. 422-1-2 Shakespeare 9:00 Daily Ed. 206—Porter
 Eng. 462-1-2 Teaching of English 2:00 Daily Ed. 206—Davis
 Eng. 582-1 The Novel 3:00 Daily Ed. 203—Wheadon
 Eng. 592-2 The Novel 3:00 Daily Ed. 203—Wheadon
 Eng. 733-1 Speech Arts 8:00-10:00 Daily Ed. 208—Spalding
 Eng. 743-2 Speech Arts 8:00-10:00 Daily Ed. 208—Spalding
 Eng. 772-1 Negro Literature 3:00 Daily Ed. 201—Davis
 Eng. 782-2 Negro Literature 3:00 Daily Ed. 201—Campbell
 Eng. 812-1 Principles of Literary Criticism 11:00 Daily Ed. 206—
 Spalding
 Eng. 822-2 Principles of Literary Criticism 10:00 Daily Ed. 206—
 Spalding
- NOTE.—English Proficiency Test for graduating Seniors and Graduate Students every Friday, 3:00 P.M., Ed. 206—Spalding

DEPARTMENT OF HISTORY, PHILOSOPHY, AND
 POLITICAL SCIENCE

T. R. SOLOMON, *Head*

- Hist. 122-1-2 Europe 1815-1914 3:00 Daily HA 302—Woolfolk
 or
 Hist. 522-1-2 Europe 1815-1914 3:00 Daily HA 302—Woolfolk
 Hist. 222-1-2 United States History 1492-1837 8:00 Daily HA 302—
 Woolfolk
 or
 Hist. 612-1-2 United States History 8:00 Daily HA 302—Woolfolk
 Hist. 402-1-2 Historical Investigative Paper—To Be Arranged—Wool-
 folk
 or
 Hist. 572-1-2 Historical Investigative Paper—arr.—Woolfolk
 Hist. 622-1-2 Problems in Latin American History 9:00 Daily IE 108
 Hist. 462-1-2 Negro History
 Section 1 9:00 Daily Sc. 303—Phillip
 Section 2 2:00 Daily Sc. 303—Phillip
 Phil. 312-1-2 Introduction to Philosophy 11:00 Daily Office—Phillip
 Pol. Sci. 202-1-2 State Government
 Section 1 9:00 Daily HA 302—Brooks
 Section 2 3:00 Daily Sc. 303—
 Pol. Sci. 262-1-2 National Government
 Section 1 8:00 Daily Sc. 303—Brooks
 Section 2 2:00 Daily HA 302—Brooks
 Pol. Sci. 533-1-2 American Foreign Relations 8:00 Daily Office—Solo-
 mon
 Pol. Sci. 722-1-2 Seminar in Political Parties—To be arr.—Solomon

LIBRARY SERVICE

O. J. BAKER, *Librarian*

- Library Service 312-1 Administration 8:00 Daily Library—Shields
 Library Service 332-1 Book Selection 9:00 Daily Library—Shields
 Library Service 352-1 Cataloging and Classification 11:00 Daily Library—Shields
 Library Service 342-2 Reference 8:00 Daily Library—Shields
 Library Service 362-2 School Library Problems 9:00 Daily Library—Shields
 Library Service 382-2 Library Service for Young People 11:00 Daily Library—Shields

DEPARTMENT OF MATHEMATICS

A. W. RANDALL, *Head*

- Math. 142-1-2 Related Mathematics (Trade Students only) 3:00 Daily IE 205—McDonald
 Math. 142-1-2 Related Mathematics (Trade Students only) 3:00 Daily IE 205—McDonald
 Math. 012-1-2 Review Algebra 8:00 Daily IE 107—Vick
 Math. 112-1-2 College Algebra 8:00 Daily IE 108—Sheen
 Math. 122-1-2 Trigonometry 10:00 Daily IE 108—Sheen
 Math. 172-1-2 Applied Mathematics 10:00 Daily Sci. 303—Randall
 Math. 172-1-2 Applied Mathematics 11:00 Daily Ed. 211—Van Irvin
 Math. 182-1-2 Applied Mathematics 9:00 Daily IE 201—Vick
 Math. 182-1-2 Applied Mathematics 3:00 Daily IE 108—Sheen
 Math. 212-1-2 Plane Analytic Geometry 9:00 Daily Sc. 504—Randall
 Math. 222-1-2 Differential Calculus 2:00 Daily IE 201—Vick
 Math. 312-1-2 Integral Calculus 11:00 Daily Sci. 504—Randall
 Math. 600 Graduate Course—To be Arranged—Randall, Vick

DEPARTMENT OF MUSIC

R. VON CHARLTON, *Head*

- Mus. 022-1-2 Introduction to Music 8:00 Daily Studio—Thomas
 Mus. 052-062-1-2 Organ—To be Arranged Gym—Branche
 Mus. 110½-510½-1-2 Choral Music Gym—von Charlton
 Mus. 112-1-2 Elementary Piano To Be Arranged Studio—Cullins, Montgomery
 Mus. 112-1-2 Elementary Orchestral Instrument To Be Arranged Studio—Branche
 Mus. 132-142-1-2 Sight Singing and Ear Training 9:00 Daily Studio—von Charlton
 Mus. 132a-142a-1-2 Elementary Voice To Be Arranged Studio—Montgomery

- Mus. 152-162-1-2 Elementary Harmony 9:00 Daily Studio—Cullins
 Mus. 172-182-1-2 Methods for the Grades 8:00 Daily Studio—von
 Charlton
 Mus. 252-272-1-2 Instrumental Music Education 2:00 Daily Studio
 —Branche
 Mus. 332-332a-1-2 Conducting 8:00 Daily Studio—Cullins
 Mus. 372-2, 382-1-2 Methods for High School 2:00 Daily Studio—
 Thomas

NOTE.—Courses will be arranged for students working toward the Bachelor of Music degree. Other Courses will be arranged upon demand. All Applied Music (Piano, Voice, and Organ) will be arranged to meet the convenience of the student's schedule.

GRADUATE COURSES

- Mus. 613, 623, 713, 723, and 813 Graduate Piano To Be Arranged Studio
 —von Charlton
 Mus. 633, 643, 733, 743, and 833 Graduate Voice To Be Arranged Studio
 —Montgomery
 Mus. 673 Advanced Sight Singing and Dictation. To Be Arranged Studio—Montgomery
 Mus. 693 Analysis of Form—Practical Analysis of Intermediate and
 Larger Forms 10:00-12:00 Daily Studio—Montgomery
 Mus. 763 Advanced Orchestration To Be Arranged
 Mus. 783 Contrapuntal and Chromatic Dictation 10:00-12:00 Daily
 Studio—Branche
 Mus. 793 Chromatic and Modern Harmony 10:00-12:00 Daily Studio
 —Cullins
 Mus. 873 Problems in Teaching Vocal Music in High School 2:00-4:00
 Daily Studio—Montgomery
 Mus. 884 School Music Course in Connection with Thesis 2:00-4:00
 Daily Studio—von Charlton
 Mus. 953 Advanced Analytical Harmony 2:00-4:00 Daily Studio—Cul-
 lins
 Mus. 963 Proseminar in the Philosophy of Music Education 10:00-12:00
 Daily Studio—von Charlton
 Mus. 973 Seminar in Music Education 8:00-10:00 Daily Studio
 —Branche

DEPARTMENT OF NATURAL SCIENCES

T. P. DOOLEY, *Head*

- Chem 112-1-2 General Inorganic Lec 8:00 MFS Lab 8:00-10:00 T Th
 Sc. 400—Samuels
 Chem 122-1-2 General Inorganic Lec 10:00 MFS Lab 10:00-12:00 T Th
 Sc 400—Herald

- Chem 204 or 214 Qualitative or Quantitative, Inorganic Analysis Lec
2:00 MWF Lab 2:00-4:00 TTh Sc 400—Samuels
- Chem 242-1-2 Physiological Lec 3:00 MWF Lab 2-4 T Th Sc 401—
Herald
- Chem 252-1-2 Agriculture Chemistry Lec 9:00 MWFS Lab 8:00-10:00
T Th Sc 401—Herald
- Chem 312-1-2 Organic Chem Lec 10:00 MWFS Lab 10:00-12:00 T Th
Sc 401—Samuels
- Chem 412-1-2 Physical Chem Lec 8:00 MWFS Lab 8:00-10:00 Sc 401—
O'Banion
- Chem 432-1-2 Biochemistry Lec 11:00 MWFS Lab 10:00-12:00 T Th
Sc 401—O'Banion
- Chem 751 Research Daily Arr Sc 404—O'Banion
- Chem 500 Graduate courses will be given according to demand
- Biology 112-1-2 General Zoology Lec 8:00 MWFS Lab 8:00-10:00 T Th
Sc 502—Jones
- Biology 122-1-2 General Zoology Lec 10:00 MWFS Lab 10:00-12:00 T
Th Sc 502—Jones
- Biology 302-1-2 Physiology for Home Economics majors Lec 2 TThF
Lab 2:00-4:00 MW Sc 502—Jones
- Biology 132-1-2 General Botany Lec 8:00 MWFS Lab 8:00-10:00 T Th
—Dooley
- Biology 332-1-2 General Bacteriology Lec. 11:00 TThFS Lab 10:00-
12:00 MW—Dooley
- Biology 700 Graduate Course according to demand To be Arranged—
Dooley
- Biology 600 Research Graduate Biology, To Be Arranged—Dooley
- College Sci 112-1-2 College Science Lec Daily 11:00 Sc 502—Ellison
- College Sci 122-1-2 College Science Lec Daily 3:00 Sc 502—Ellison
- Physics 112-1-2 College Physics Lec 9:00 TThFS Lab 8:00-10:00 MW
Sc 303—Van Irvin
- Physics 122-1-2 College Physics Lec 2:00 MWF Lab 2:00-4:00 TTh
Sc 303—Van Irvin

DEPARTMENT OF PHYSICAL EDUCATION

W. J. NICKS, *Head*

- P.E. 111W-1-2 Freshman Practice 8:00 MTW Gym—Sams
- P.E. 111M-1-2 Freshman Practice (Men Majors) 9:00 MTW Gym—
Sams
- P.E. 211W-1-2 Sophomore Practice 9:00 MTW Gym—Sams
- P.E. 211M-1-2 Sophomore Practice (Men Majors) 10:00 MTW Gym—
Sams
- P.E. 202-1-2 Health Education 9:00 Daily Ag 207—Stevens
- P.E. 222-1-2 Personal Hygiene 8:00 Daily Ag 202—Lee

- P.E. 212-1-2 Introduction to Physical Education 8:00 Daily Ag 204—Nicks
 P.E. 252-1-2 Methods and Materials in Health Education 11:00 Daily Ag 202—Stevens
 P.E. 232-1-2 Playground and Community Recreation 2:00 Daily IE 206 Lee
 P.E. 372-1-2 History and Principles of Physical Education 2:00 Daily Ag 207—Nicks
 P.E. 432-1 Intramural Sports 10:00 Daily IE 107—Lee
 P.E. 442-1 First Aid, Accident Prevention to be arranged—Lee
 P.E. 662-1-2 Advanced Course in Coaching 9:00 Daily Ag 204—Nicks
 P.E. 672-1-2 Physiology of Muscular Exercise 10:00 Daily Ag 202—Stevens

DEPARTMENT OF ROMANCE LANGUAGES

- French 112-1-2 Elementary French 9:00 Daily Ed 211—Tolson
 French 122-1-2 Elementary French 10:00 Daily Ed 211—Dunson
 French 212-1-2 Reading and Grammar 2:00 Daily Ed 211—Dunson
 French 222-1-2 Reading and Grammar 8:00 Daily Ed 211—Dunson
 Spanish 112-1-2 Elementary Spanish 8:00 Daily Ed 201—Tolson
 Spanish 122-1-2 Elementary Spanish 10:00 Daily Ed 201—McBrier
 Spanish 212-1-2 Reading and Grammar 2:00 Daily Ed 201—McBrier
 Spanish 222-1-2 Reading and Grammar 9:00 Daily Ed 201—McBrier

DEPARTMENT OF SOCIOLOGY

H. A. BULLOCK, *Head*

- Soc. 232-1-2 Rural Sociology 9:00 Daily HA 102—Johnson
 Soc. 302-1-2 The Family 2:00 Daily HA 102—Cooke
 Soc. 402-1-2 Introduction to Social Case Work 10:00 Daily HA 102—Bullock
 Soc 502-1-2 Introduction to Social Welfare 3:00 Daily HA 102—Cooke
 Soc. 462-1-2 Social Research 8:00 Daily HA 102—Bullock

WORKSHOPS

J. L. BROWN, *Coordinator*

- Workshop 503 Cooperative Community—Tillotson College
 Workshop 513 Health Education—H.A. 203
 Workshop 523 Library—Library (Children's Room)
 Workshop 533 Principals—Education 307

DIVISION OF HOME ECONOMICS

MRS. E. MAY GALLOWAY, *Directress*

UNDERGRADUATE

- H.E. Educ 362 Methods 9:00 HA 102
 Art 112-1-2 Principles 2:00-4:00 Ed 306
 Art 112-1-2 Principles 8:00-10:00 Ed 306

- Clo 112-1-2 Clothing and Textiles 2:00-4:00 HA 210
 Clo 222-1-2 Children's Clothing 10:00-12:00 HA 207
 Clo 322-1-2 Garment Construction 8:00-10:00 HA 201
 Clo 412-1-2 Problems in Clothing Construction 10-12 HA 201—Ellis
 House 312-1-2 Home Management 2:00 HA 203
 House 403-1-2 Home Management Residence—Arr. Home Management
 House—Foreman
 Foods 212-1-2 Elementary Nutrition 8:00-10:00 HA 307
 Foods 222-1-2 Nutrition 10:00-12:00 HA 307
 Foods 322-1-2 Meal Planning and Preparation 10:00-12:00 HA 302
 Foods 412-1-2 Advanced Nutrition 8:00-10:00 HA 302—Bradford
 Par Ed 412-1-2 Child Development 2:00 HA 102
 Par Ed 201-1-2 Nursery School Education HA 106 (4 hours per week
 between 9:00-12:00)

GRADUATE—FIRST TERM

- HE Ed 523 Org and Presentation 9:00 HA 101—Galloway
 HE 703A Seminar 11:00 HA 102—Burns

SECOND TERM

- HE 703 Seminar 9:00 HA 101—Galloway

DIVISION OF MECHANIC ARTS

C. L. WILSON, *Director*

GENERAL ENGINEERING

- 132-142 Related Drawing 9:00-12:00 IE 204—Norman
 112-122 Engineering Drawing,
 Descriptive Geometry 9:00-12:00 IE 204—Norman
 262-1-2 Shop Management 8:00 IE 206—James
 252-1-2 Business Management 3:00 IE 206—James
 132-1-2 Related Mathematics 8:00 IE 201—Norman
 142-1-2 Related Mathematics 3:00 IE 201—J. Wilson
 722-1-2 Graphics of Formulas 9:00 IE 206—C. L. Wilson

INDUSTRIAL EDUCATION

- 772-1 Techniques of Teaching Trades Daily 9:00 IE 205—James
 592-1 Aims and Objectives of Industrial Arts 10:00 IE 206
 732-2 Curriculum Building in Ind. Education 9:00 IE 205—James
 563-2 The General Shop 10:00 IE 205—James
 553-2 Organization and Presentation of Ind. Subjects 11:00 IE 205—
 James
 762-1 Problems in Vocational Education 11:00 IE 205—James

ARCHITECTURE

- 212-1-2 Freehand Drawing 9:00-12:00 IE 203
 212-1-2 Elements of Architecture 9:00-12:00 IE 203
 312-1-2 Architectural Design 9:00-12:00 IE 203

The W. R. Banks Library
 Prairie View A. & M. College
 Prairie View, Texas

332-1-2 History of Architecture 1:00 IE 206

372-1-2 Building Equipment 8:00 IE 201

AUTO MECHANICS

112-1-2 Auto Laboratory 9:00-12:00 IE 9—E. J. Johnson

112-1-2 Auto Theory 2:00 IE 9—E. J. Johnson

212-1-2 Auto Laboratory 9:00-12:00 IE 9—E. J. Johnson

212-1-2 Auto Theory 2:00 IE 9—E. J. Johnson

BROOM AND MATTRESS

112-1-2 Broom and Mattress 9:00-12:00 IE 1—Cleaver

212-1-2 Broom and Mattress 2:00-400 IE 1—Cleaver

CARPENTRY

112-1-2 Carpentry Laboratory 9:00-12:00 IE 5—Gerald

112-1-2 Carpentry Theory 2:00 IE 5—Gerald

212-1-2 Carpentry Laboratory 9:00 12:00 IE 5—Porter

212-1-2 Carpentry Theory 2:00 IE 5—Porter

DRY CLEANING

112-1-2 Dry Cleaning Laboratory 9:00-12:00 Laundry—Washington

112-1-2 Dry Cleaning Theory 2:00 Laundry—White

212-1-2 Dry Cleaning Laboratory 9:00-12:00 Laundry—White

212-1-2 Dry Cleaning Theory 2:00 Laundry—White

ELECTRICITY

112-1-2 Electrical Laboratory 9:00-12:00 IE Annex—Taylor

112-1-2 Electrical Theory 2:00 IE Annex—Norman

212-1-2 Electrical Laboratory 9:00-12:00 IE Annex—Taylor

212-1-2 Electrical Theory 2:00 IE 205—Taylor

MASONRY

112-1-2 Masonry Laboratory 9:00-12:00 IE Annex—H. S. Jenkins

112-1-2 Masonry Theory 2:00 IE Annex—H. S. Jenkins

212-1-2 Masonry Laboratory 9:00-12:00 IE Annex—H. S. Jenkins

212-1-2 Masonry Theory 2:00 IE Annex—H. S. Jenkins

MACHINE SHOP

112-1-2 Machine Tool Laboratory 9:00-12:00 NYA Shop—Jones

112-1-2 Machine Tool Theory 2:00 NYA Shop—Jones

212-1-2 Machine Tool Laboratory 9:00-12:00 NYA Shop—Jones

212-1-2 Machine Tool Theory 2:00 NYA Shop—Jones

PAINTING

112-1-2 Painting Laboratory 9:00-12:00 IE 8

212-1-2 Painting Laboratory 9:00-12:00 IE 8

PLUMBING

112-1-2 Plumbing Laboratory 9:00-12:00 IE 10—R. J. Jenkins

112-1-2 Plumbing Theory 2:00 IE 10—R. J. Jenkins

212-1-2 Plumbing Laboratory 9:00-12:00 IE 10

212-1-2 Plumbing Theory 2:00 IE 10

PRINTING

- 112 Typography 9:00-12:00 IE 6—Tate
 152 Platen Presswork 9:00-12:00 IE 6—Dickson
 112-232 Machine Composition 9:00-12:00 IE 6—Tate
 132-1-2 Layout and Design 9:00-12:00 IE 6—Stickney
 162-2 Cylinder Press Work 9:00-12:00 IE 6—Dickson
 292-2 Printing Production 9:00-12:00 IE 6—Stickney
 222-2 Estimating 11:00-12:00 IE 6—Stickney
 243-2 Plant Management 10:00-11:00 IE 6—Stickney

RADIO ENGINEERING

- 112-1-2 Radio Laboratory 9:00-12:00 IE Annex
 112-1-2 Radio Theory 2:00 IE 201
 212-1-2 Radio Laboratory 9:00-12:00 IE Annex
 212-1-2 Radio Theory 3:00 IE 201

SHOE REPAIR

- 112-1-2 Shoe Repair Laboratory 9:00-12:00 IE 3—McNeely
 112-1-2 Shoe Repair Theory 2:00 IE 3—McNeely
 212-1-2 Shoe Repair Laboratory 9:00-12:00 IE 3—McNeely
 212-1-2 Shoe Repair Theory 2:00 IE 3—McNeely

TAILORING

- 112-1-2 Tailoring Laboratory 9:00-12:00 IE Annex—Hill
 112-1-2 Tailoring Theory 2:00 IE Annex—Hill
 212-1-2 Tailoring Laboratory 9:00-12:00 Laundry—J. Wilson
 212-1-2 Tailoring Theory 2:00 Laundry—J. Wilson
 131-1-2 Drafting 3:00 Laundry—J. Wilson

WELDING

- 112-1-2 Welding Laboratory 9:00 -12:00 NYA Shop—Jones

TRADES AND INDUSTRIAL EDUCATION COURSES

- T & I 213-1 Instructional Materials MTWThFS 8:00 IE 202—Holly
 MWF 9:00 IE 202—Holly
 T & I 233-2 Methods of Teaching MTWThF 8:00 IE 202—Holly
 MWF 9:00 IE 202—Holly
 T & I 223-1 Shop and Class Room Organization and Management MTW
 ThFS 10:00 IE 202—Holly
 TThS 9:00 IE 202—Holly
 T & I 333-2 Analysis and Course Making MTWThFS 10:00 IE 202—
 Holly
 TThS 9:00 IE 202—Holly
 T & I 312-1 Aims and Objectives of Vocational Education Daily 11:00
 IE 202—Holly
 T & I 413-2 Selection Placement and Follow-up in Vocational Education
 MTWThFS 11:00 IE 202—Holly
 MWF 2:00 IE 202—Holly

1947-48

BULLETIN
PRAIRIE VIEW
AGRICULTURAL AND MECHANICAL
COLLEGE
PRAIRIE VIEW, TEXAS

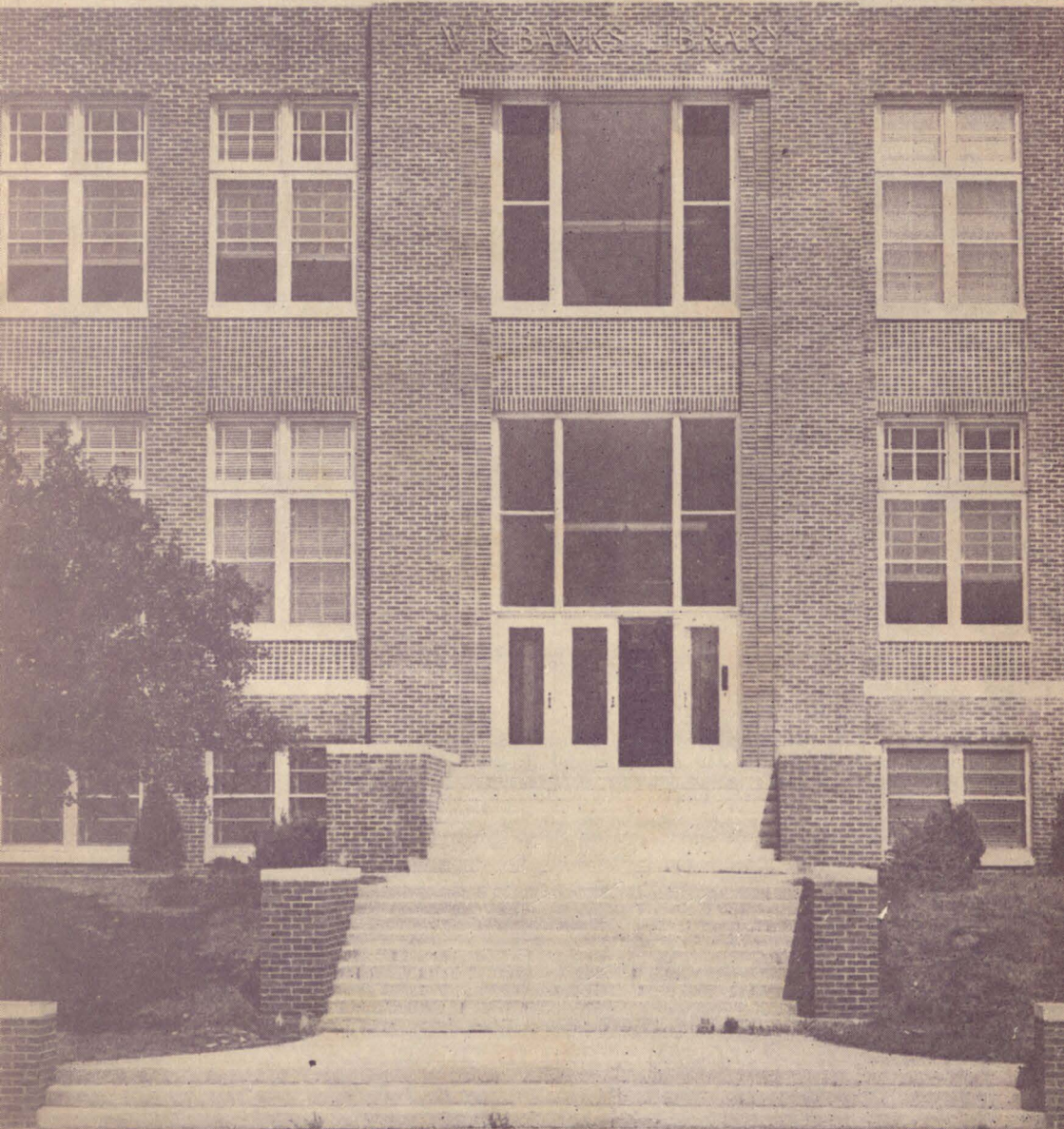

GENERAL ADMISSION REQUIREMENTS

All communications in regard to admission to the college should be addressed to the Registrar, Prairie View A & M College, Prairie View, Texas.

All applicants for admission to the college must be of good moral character and must pass satisfactorily a physical examination administered by the school physician.

Applicants for admission to the Division of Nursing Education must be at least 18 years of age and not over 30 years of age. Those applicants who ranked highest in their graduating class or who have one or more years of college credit are given preference.

Standing of Prairie View Agricultural and Mechanical College

The Institution is recognized as a class "A" college by the Texas State Department of Education and the Southern Association of College and Secondary Schools. Also it is approved by the American College of Surgeons.

The cover page is a picture of the W. R. Banks Library, named in honor of the Principal Emeritus, and erected in 1945. It has a book capacity of 100,000 volumes and study space for 600 students simultaneously.

Published quarterly by Prairie View A & M College, Prairie View
A & M College Branch, Hempstead, Texas

Entered as second class matter at the Post Office at Prairie View
A & M College Branch, Hempstead, Texas, under the act of Aug. 24, 1912

PRAIRIE VIEW AGRICULTURAL AND MECHANICAL COLLEGE

Prairie View, Texas

Office of the Registrar

Dear Patron:

This is in reply to your recent inquiry concerning the regular session at Prairie View. Allow me to say these things you can always "count on" at Prairie View:

The Y.M. & Y.W.C.A.'s will continue to exert their spiritual and moral influences with well rounded programs; the athletic department will have an attractive schedule in the Southwest Conference, inter-sectionally, and on a national scale; entertainment and educational features always include The Charles Gilpin Players, movies, Sunday night Vespers, presentation of nationally known artists in Symphony, Opera, and popular music; and each Division (Agriculture, Arts and Sciences, Mechanic Arts, Nursing Education, Home Economics and Graduate Study) has a full staff capable of giving you the guidance and instruction needed in the field of your choice.

Living conditions will be much better than during the past two years although we still aren't able to accomodate the families of our married veterans. Our two new dormitorories for veterans are ready for occupancy and 300 additional students can be housed.

If this booklet does not answer your questions please feel free to write this office.

I am,

Very truly yours,
/s/T. R. Solomon
Registrar

TRS/ts

ADMINISTRATIVE AND EXECUTIVE OFFICERS

DR. E. B. EVANS, Principal
DR. T. R. SOLOMON, Registrar and Coordinator of Instruction
G. L. SMITH, Director, Division of Agriculture
DR. J. M. DREW, Director, Division of Arts and Sciences and Division of Graduate Study
ELIZABETH C. MAY, Director, Division of Home Economics
CLAUDE L. WILSON, Director, Division of Mechanic Arts
DR. H. D. PATTON, Director, Division of Nursing Education
HARVEY R. TURNER, Treasurer
W. R. BANKS, Principal Emeritus
ORESTES J. BAKER, Librarian
ROBEY W. HILLIARD, Personnel Director and Manager of Dining Hall
W. C. DAVID, State Director, Extension Service for Negroes
MRS. PAULINE R. BROWN, State Supervisor, Home Demonstration Agents for Negroes
R. L. BLAND, Dean of Women
I. T. NELSON, Dean of Men
COL. WEST A. HAMILTON, Commandant

PURPOSE

Three separate and distinct functions of Prairie View A & M College are clearly set forth in State and Federal acts for its establishment and support.

First. It is a normal school for the preparation and training of colored teachers.

Second. It is a four-year college offering liberal arts and scientific curricular.

Third. It is the Negro Land Grant College of Texas, providing opportunities for training in Agriculture, Home Economics, Mechanic Arts and related branches of learning.

In addition, the institution offers training in health education so that it may give to the State professionally trained nurses and provide opportunities for observation and practice to newly graduated students of medical colleges.

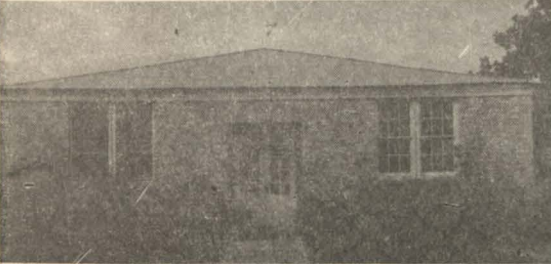
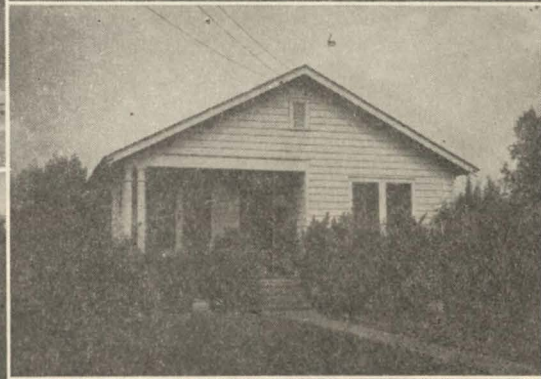
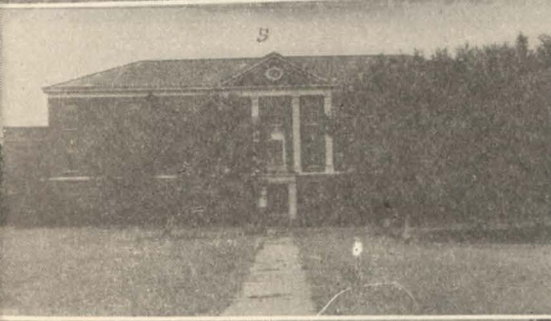
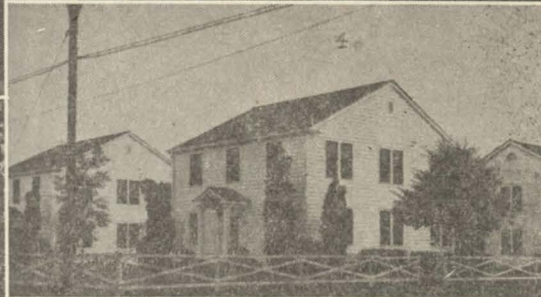
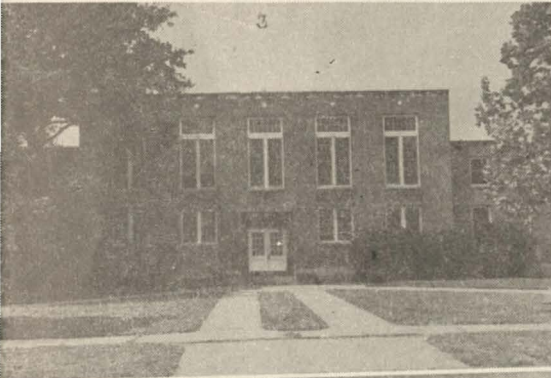
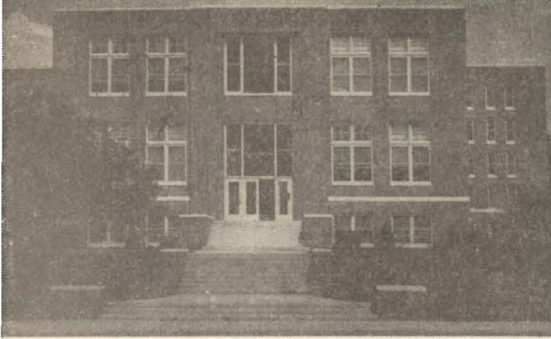

(1) W. R. Banks Library (2) One of the five veteran dormitories (3) Gymnasium (4) Faculty Bachelor's Apartments (5) Hospital (6) A Cottage residence (typical of faculty and employees) (7) Veterinary Hospital (8) A duplex (typical of several for faculty and employees)

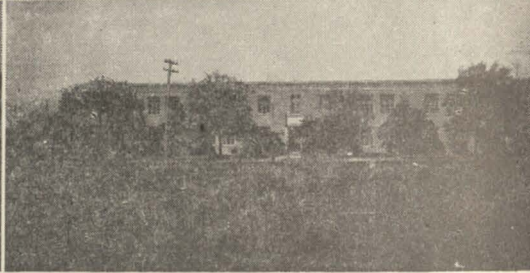
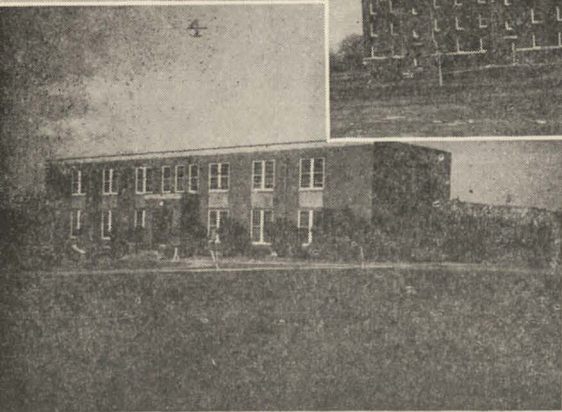
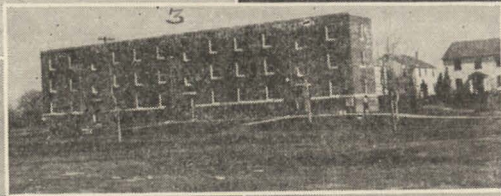
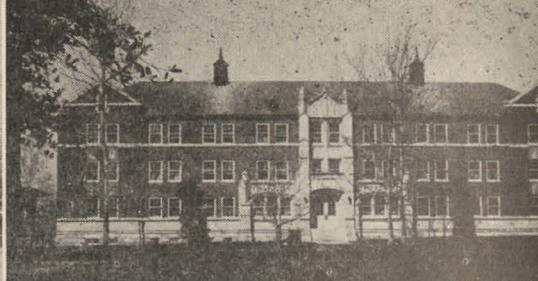
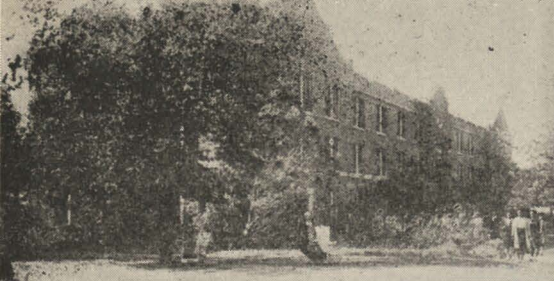

(1) Evans Hall, Junior Women's Dormitory. (2) Anderson Hall, Senior Women's Dormitory. (3) Schumacher Hall, Senior and Graduate Males Dormitory. (4) College Dining Hall. (5) Industrial Engineering Building.

VETERAN'S ADMINISTRATION GUIDANCE CENTER

The Prairie View Guidance Center was established in December, 1946 by the Veterans Administration, Regional Office, Houston, Texas.

The Center is designed to help to rehabilitate the veteran and to assist him in selecting a vocational objective. Through a series of tests, the Center attempts to ascertain the abilities, aptitudes, interests, and experiences of the veterans. The Chief of the Center uses the data obtained from the test as one of the bases for advisement.

Veterans seeking the services of the Guidance Center should write Mr. Lee E. Perkins, Chief of the Guidance Center.

GENERAL INFORMATION

Prairie View has five loan funds available to students: The Hogg Memorial Loan Fund, The Abner Davis Memorial Loan Fund, The Church Banks Loan Fund, The Class of '27 Fund and The Prairie View Club of Los Angeles Loan Fund.

The following prizes are awarded annually:

1. The Harrison-Valien Scholarship Prize
2. The T. K. Lawless Prize
3. The E. M. Richardson Memorial Prize
4. The Prairie View Hospital Staff Prize
5. The L. O. Jones Prize

Fellowships are available to qualified graduate students. Each scholarship consists of \$500.00 payable monthly to the scholar in 12 equal installments of \$41.66.

The Mary Gibbs Jones Scholarship Fund

Mr. and Mrs. Jesse H. Jones of Houston, Texas made available to Prairie View A & M College \$50,000 for scholarship funds of \$25,000 each in the Divisions of Home Economics and Agriculture. Students selected receive awards of \$250.00 per year in Home Economics and \$100.00 in Agriculture and ten awards are made from each fund annually. The Fund is administered by the Houston Endowment Inc., of Houston, Texas.



Winners of the first Mary Gibbs Jones Scholarship Awards in Home Economics ride their float in the annual Home Coming Parade.

Athletics

The Department of Athletics sponsors the following major varsity sports for men: football, basketball, track, tennis, and baseball. The varsity program for women includes: basketball, track and tennis.

The intra-mural sports program, conducted for all students, includes football, basketball, baseball, tennis, track, indoor baseball, volley ball, badminton, archery and drill squads. Each student is expected to participate in at least one intra-mural sport.

Athletes from Prairie View have been competitors in national and inter-national athletic events.

Prairie View is a member of the Southwestern Athletic Conference.

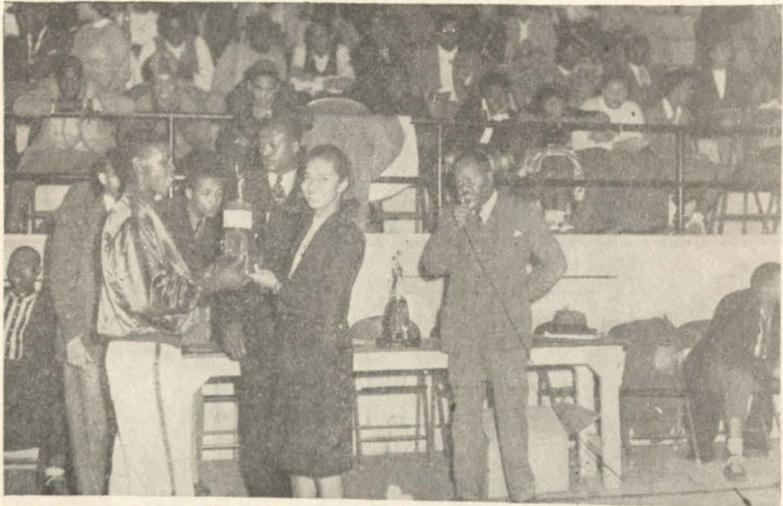

Miss Prairie View makes an award at the Annual Southwest Open Basketball Tournament 1947.

EXPENSES AND FEES

(These fees are subject to change without notice)

FIRST SEMESTER

Payable September 8, 1947—Men

Tuition for first semester	\$25.00†
Maintenance	19.93
Activity Fee	5.00
Supplementary Uniform (Non-Veterans—ROTC)	10.00
Uniform Fitting (Non-Veterans—ROTC)	1.50
Total for September	\$61.43

*Veterans living in FPHA Projects must pay \$3.58 per month for room rent in addition to regular maintenance.

Payable September 8, 1947—Women

Tuition for first semester	\$25.00
Maintenance	19.93
Activity Fee	5.00
Total for September	\$49.93

Both Men and Women

Maintenance for October, 1947	\$26.00*
Maintenance for November, 1947	26.00
Maintenance for December, 1947	26.00
Maintenance for January, 1948	26.00
Total for First Semester—	
Men (Non-Veterans)	\$165.43
Women	\$153.93

SECOND SEMESTER

Payable January 24, 1948—Both Men and Women

Tuition for second semester	\$25.00
Maintenance for February, 1948	26.00
Activity Fee	5.00
Total for February	\$56.00**
Maintenance for March, 1948	26.00
Maintenance for April, 1948	26.00
Maintenance for May, 1948	26.00
Total for Second Semester	\$134.00

TOTAL FOR BOTH SEMESTERS

Men—(Non-Veterans—ROTC)	\$299.43
Women	\$287.93

† Out of State Students are charged a tuition fee of \$150.00.

Key deposit is fifty cents (\$.50)—Refundable

* NOTE: Maintenance is payable before the 10th of each month. If paid after 1:00 P. M. on the tenth, a late fee of one dollar (\$1.00) is added to the regular charge. Maintenance includes room, board and laundry.

** Students who are not enrolled the first semester must pay the following additional fee for the second semester:

Supplemental Uniform Fee (Non-Veterans—ROTC)	\$10.00
Uniform Fitting (Non-Veterans—ROTC)	\$ 1.50



***A PORTION OF THE PHYSICAL PLANT FROM THE AIR**

* Does not include these new buildings either under construction or already constructed: Recreation Center, Warehouse, Farm Engineering, Industrial Arts Shop, 3 Veterans' Dormitories, 2 5-family units of FPHA, Science Annex, Demonstration High School, and Training School.



An operation in the Veterinary Hospital.
INSTRUCTIONAL ORGANIZATION

The College is organized for instruction into six major divisions, as follows:

- The Division of Agriculture
- The Division of Arts and Sciences
- The Division of Home Economics
- The Division of Mechanic Arts
- The Division of Nursing Education
- The Division of Graduate Study

The Division of Agriculture offers two four-year curricula leading to the degree of Bachelor of Science in Agriculture. The entrance requirements for these curricula are the same as for the other divisions of the college. The work in this division centers around instruction and practice in Agriculture Education, Agronomy, Animal Husbandry, Dairying, Horticulture, Rural Economics, Rural Engineering, Rural Health, Rural Sociology, Special Agricultural Science, and Veterinary Science. In addition to subjects purely agricultural, the student is given instruction in professional and vocational subjects and the sciences closely related to agriculture.



The Chemistry Laboratory above has been expanded by the addition of the Science Annex Building.

DIVISION OF ARTS AND SCIENCES

College of Liberal Arts

The division of Arts and Sciences offers courses in Biology, Business Administration, Mathematics, Economics, Education, English, History, Music, Physical Education, Physics, Chemistry, Philosophy, Political Science, Sociology, and Social Science, and Modern Foreign Language.

The first two years' work affords the student an opportunity to survey some of the general fields of the natural and social sciences, language and literature, and to perfect the tools required in more advanced studies. During the last two years of college work, considerable degree of concentration in a major field is required, although ample opportunity is given for cultivating related interests or pursuing studies which do not fall within the field of the student's major.

All freshman students are required to register for Orientation (Educ. 103) during their first term in college.

Every student in the Division of Arts and Sciences is required to spend six supervised clock hours per week throughout each year of residence in the long session, or the equivalent thereof in some form of vocational training not counted toward graduation in any course of study. This requirement is commonly referred to as "Industry."

Physical Education practice is required of all women students—two hours per week throughout the freshman and sophomore years.

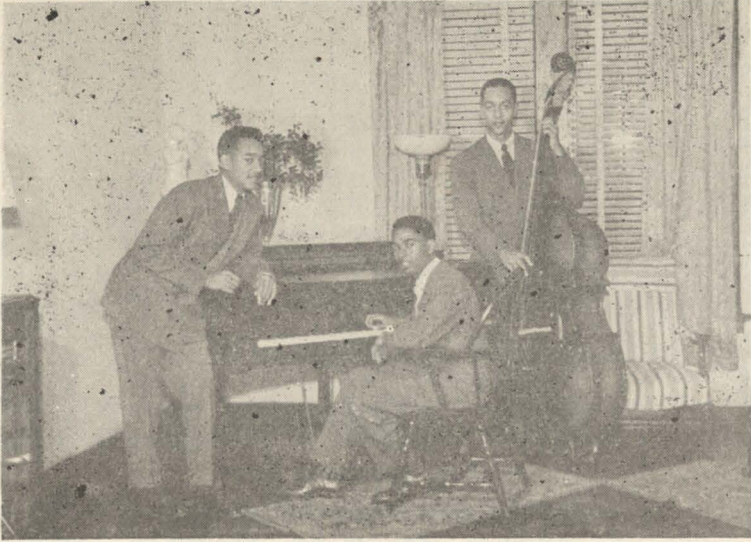

The University Chorus, mixed Glee Club, male chorus, Women's Glee Club, Concert Choir, Quartets, Orchestras, Band (military and concert) and other vocal and instrumental ensembles offer excellent opportunities for music participation and expressions, and are under the direct supervision of teachers of the department.

DIVISION OF HOME ECONOMICS

The Division of Home Economics aims to give training for homemaking and also to provide special opportunity for study of the problems of homemaking, teaching of homemaking, extension, and other phases of the home economics field. Students desiring to specialize should consult the Director of the Division.

The Division of Home Economics offers some opportunities for graduate study. The bulletin of the graduate Division gives full information concerning requirements and nature of the work.

The Division of Home Economics offers courses dealing with foods and nutrition, textiles, clothing and design, the house and home, care and training of children, and management. These courses along with others in the sciences, both natural, and

social, mathematics, English, education, are arranged into as flexible curriculum as possible.

Recently a 2 year course in Cooking and Baking has been inaugurated. This course is designed primarily for those who cannot afford the time or expense of taking a longer course and who desire to apply their limited time directly to acquiring more skill in Cooking and Baking in order to follow it as a trade. The enrollment to date has been predominately veterans.

DIVISION OF MECHANIC ARTS

The Division of Mechanic Arts offers many opportunities to students, to help them prepare to meet the demands of Industry as leaders and skilled workmen in the various technical professions and vocations. In addition to the professional courses, and those designed to prepare skilled workmen, the division offers training to prepare teachers of Industrial Education and Trades and Industries.

The four-year courses leading to the Bachelor of Science Degree are as follows: Architectural Engineering, Civil Engineering, Electrical Engineering, Industrial Education, and Mechanical Engineering. The first years' program is the same for all curricula. Fundamental preparation is given for entering upon work in the several branches of the professions, with some opportunity for specialization through options and electives.

Vocational and technical programs are available in the following fields:

Automobile Mechanics	Painting and Decorating
Broom and Mattress Making	Plumbing and Steam Fitting
Carpentry and Cabinet Making	Printing and Linotype Operation
Cleaning and Pressing	Radio Repair and Maintenance
Electrical Maintenance and Repair	Sheet Metal Work
Forging	Shoe Repairing
Laundrying	Stationary Engineering
Machine Tool Work	Tailoring and Garment Making
Welding, Gas and Electric	

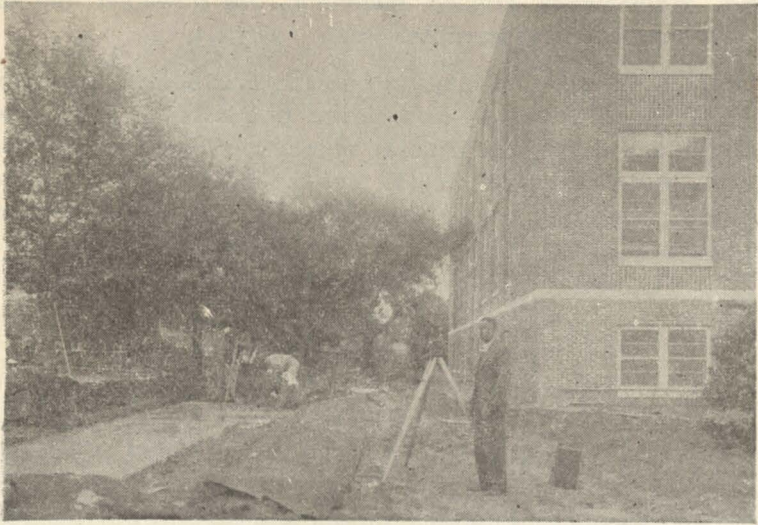

Two-Year Vocational and Technical Courses

Two-year courses are offered for the benefit of two classes of students: (1) Those who cannot afford the time or expense of taking a longer course and who desire to apply their limited time directly to acquiring more skill in some industry in order to follow it as a trade, and (2) those who are engaged in some industry, but who feel the need of acquiring more skill, efficiency, and technical knowledge in their work.

Special Students

Special students will be admitted by the Director of the Division, who will see to the arrangement of their courses. Special students are understood to be applicants who desire to undertake special study without becoming candidates for Degrees. They must evidence a sincere purpose to undertake and profit by special study and should be of mature age. Also, they must give good reason for not entering regularly.

The Architectural Engineering curriculum in the Mechanic Arts Division is designed to give the student practical and theoretical training in Architecture and building construction.



Only the Applicants with the best records are accepted in the Nursing Education Division.

THE DIVISION OF NURSING EDUCATION

The Division of Nursing Education offers two curricula; one, over a period of three years, leading to a Diploma in Nursing, and the other, over a period of five years, leading to the degree of Bachelor of Science in Nursing. Upon completion of either curriculum, the nurse is eligible to take the Nurses' State Board Examination.

The School of Nursing has affiliation with Jefferson Davis Hospital, Houston, Texas, enabling nurses to get experience in pediatrics and obstetrical nursing. The time required in these branches of nursing is nine months.

APPLICATION FOR ADMISSION

Persons contemplating entrance to any division of the College should have a Permit to Pay Fees and a Permit to Register. Former students are required to have only the Permit to Pay Fees. In order to receive either of the above permits applicants should make application by letter to the Registrar's Office for admission. They will then receive the required entrance forms. Applications for admittance cannot be considered unless the applicant has executed the application blank mailed to him and had it returned with his transcript to the Office of the Registrar, Prairie View A & M College, Prairie View, Texas.