

Prairie View A&M University

Digital Commons @PVAMU

Football Programs

Athletics

10-14-1978

Oct 14, 1978- Prairie View A&M vs Texas Lutheran

Prairie View A&M University

Follow this and additional works at: <https://digitalcommons.pvamu.edu/football-programs>

Recommended Citation

Prairie View A&M University. (1978). Oct 14, 1978- Prairie View A&M vs Texas Lutheran. Retrieved from <https://digitalcommons.pvamu.edu/football-programs/36>

This Book is brought to you for free and open access by the Athletics at Digital Commons @PVAMU. It has been accepted for inclusion in Football Programs by an authorized administrator of Digital Commons @PVAMU. For more information, please contact hvkoshy@pvamu.edu.

100th
YEAR

Prairie View A&M
vs.
Texas Lutheran

Price
50¢

October 14, 1978

Blackshear Stadium

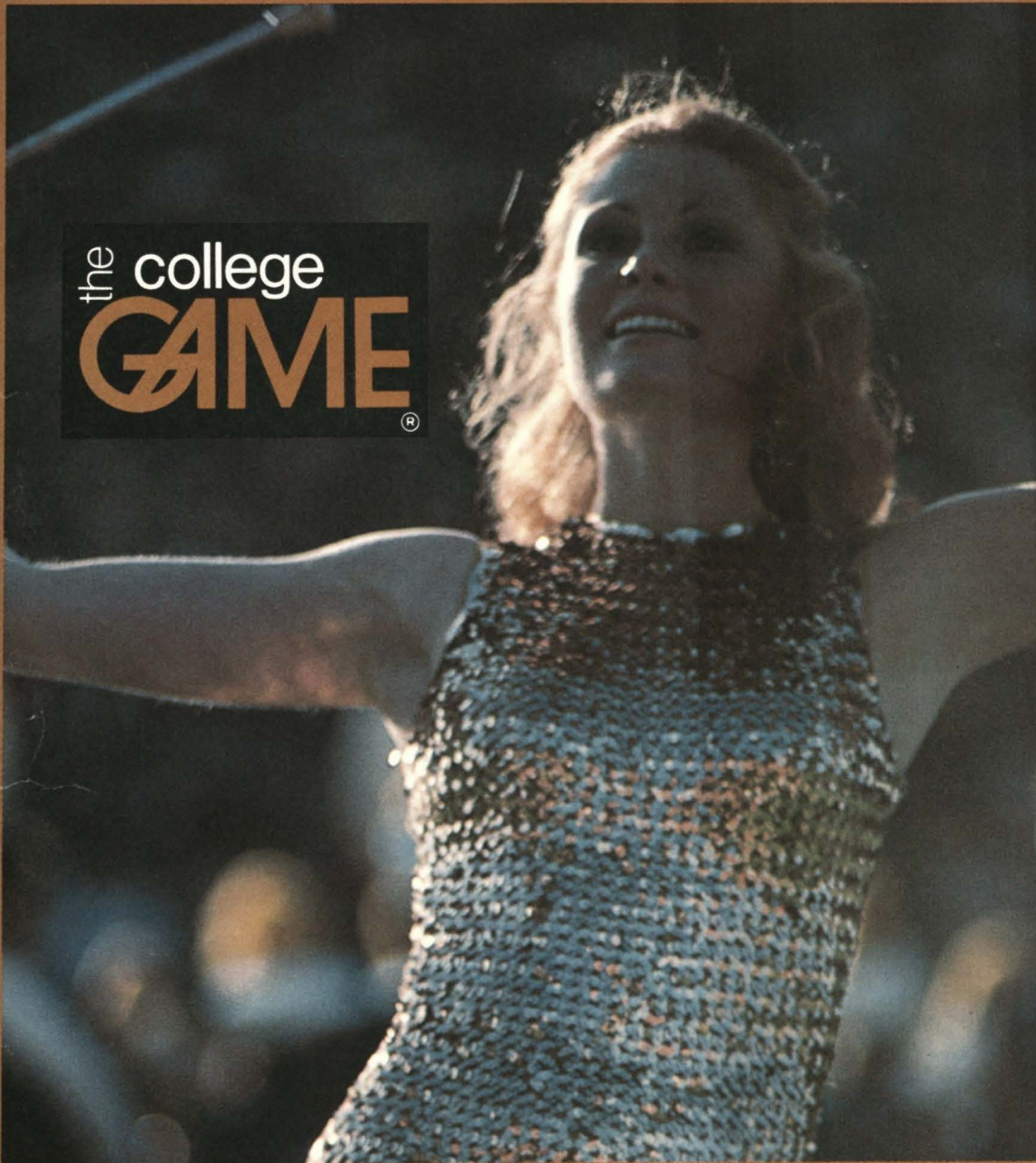

the college
GAME[®]

Teamwork has helped make Brown & Root a winning team for nearly six decades of service to Texas and the world.

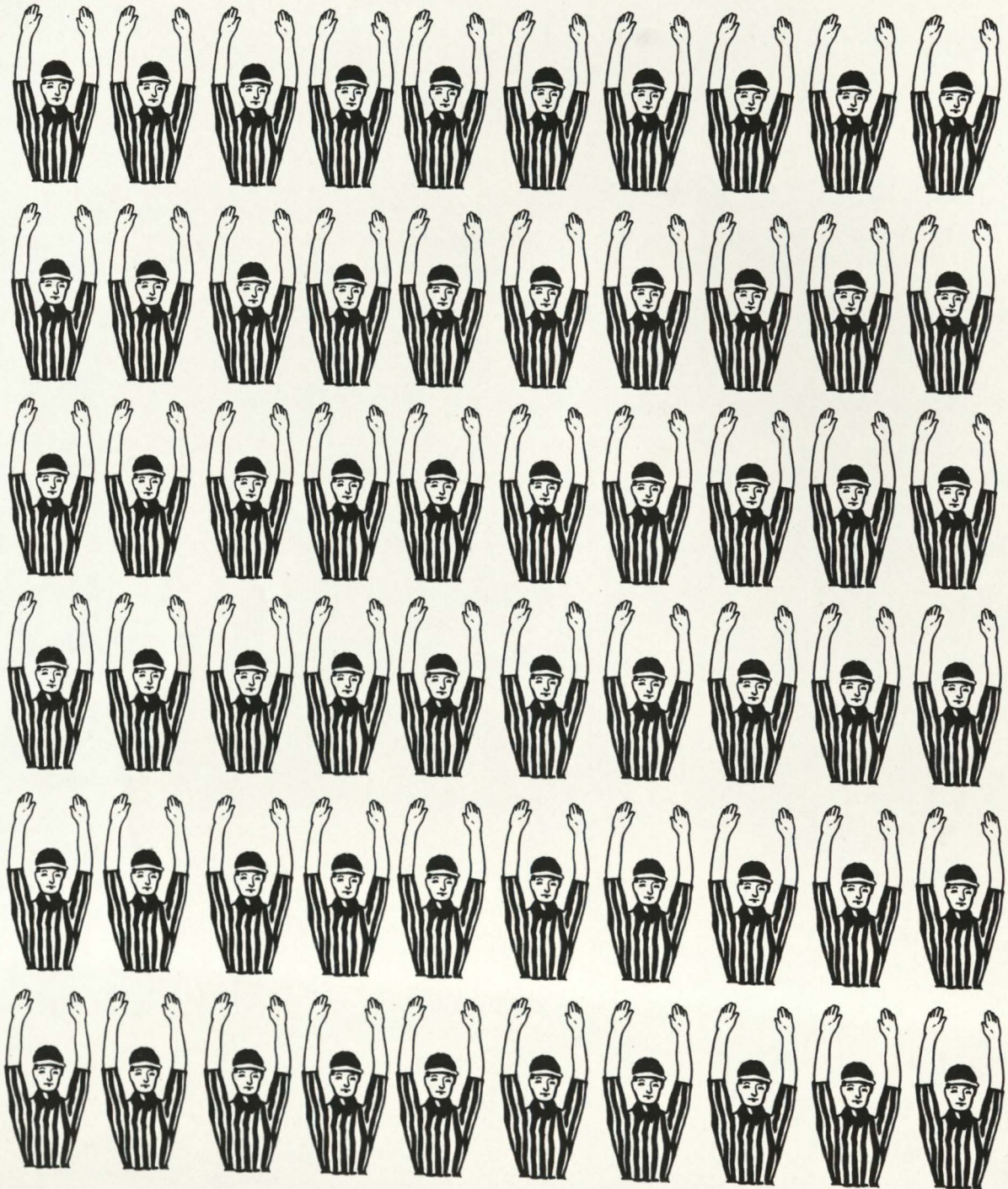

Brown & Root, Inc.

And Associated Companies/Serving Progress the World Over
P. O. Box 3, Houston, Texas 77001/A HALLIBURTON Company
Houston / Chicago / Belle Chasse / San Francisco / London / Great Yarmouth / Nigg
Peterhead / Paris / Rotterdam / Stavanger / Tehran / Bahrain / Singapore / Riyadh
An Equal Opportunity Employer

PRAIRIE VIEW A&M UNIVERSITY PANTHERS

VS.

TEXAS LUTHERAN COLLEGE BULLDOGS

Saturday, October 14, 1978

1:30 p.m.

BLACKSHEAR FIELD

Facts About The Universities

PV A&M

Location Prairie View, Texas
President Dr. A. I. Thomas
Type State
Nickname Panthers
Colors Purple & Gold
Stadium Blackshear (6,000)
Conference SWAC
Athletic Director Hoover Wright
Enrollment 5,146

TLC

Location Seguin, Texas
President Dr. Charles H. Oestreich
Type Church
Nickname Bulldogs
Colors Black and Gold
Stadium Matador (9,000)
Conference Independent (football only)
Athletic Director Ray Katt
Enrollment 1097

OFFICIAL FOOTBALL MAGAZINE ISSUED BY THE PUBLICATIONS OFFICE

Telephone 857-2117 Prairie View A&M University, Prairie View, Texas 77445

**GUARANTY BOND
STATE BANK**

MEMBER FDIC

WALLER, TEXAS

HEMPSTEAD CLEANERS

DRY CLEANING

Alterations — Laundry Service

Phone 826-3798

Box 893

Hempstead, Texas

1-DAY DRY CLEANING SERVICE



DR. ALVIN I. THOMAS
President

FACTS ABOUT

PRAIRIE VIEW A&M

PRESIDENT — Dr. A. I. Thomas

NAME — Prairie View A&M University

FOUNDED — 1876 by the Fifteenth Legislature of the State of Texas

LOCATION — Prairie View, Texas. A college town located forty-five miles northwest of Houston on U.S. Highway 290.

ADMINISTRATION AND TYPE — A part of the Texas A&M University System. A Public state supported senior college. A Land-Grant College.

ENROLLMENT — 5,675

FACULTY AND STAFF — 225 faculty, 502 support staff

ALUMNI AND EX-STUDENTS — Over 45,000

CAMPUS AREA — 1,400 acres

SCHOOL COLORS — Purple and Gold

CONFERENCE — Southwestern Athletic

NICKNAME — Panthers

STADIUM — Blackshear Field

CAPACITY — 6,000

OPERATION SUCCESS

Operation Success is based on the philosophy that each student admitted to Prairie View A&M University has the potential to succeed.

The complete education and experiences of the student at Prairie View A&M University are designed and implemented to help them keep the status to which they were born, namely: **THEY WERE BORN TO WIN!!! THEY WERE BORN TO SUCCEED!!!**

The University recognizes that many students, who are admitted, may have academic, social, cultural, vocational, economic, or personal handicaps.

There are no students admitted, however, with handicaps which cannot be corrected so that the student can achieve success. The students do have the potential to succeed.

Operation Success is based upon the philosophy that the University will organize its human and material resources into such systems that will maximize the academic, personal-social, cultural, and career awareness and vocational attainment of each student enrolled.

Operation Success is also based upon the philosophy that it is important for the student to enroll at the University, but *it is even more important that he or she graduates from the University with a variety of new experiences and high level achievements.*

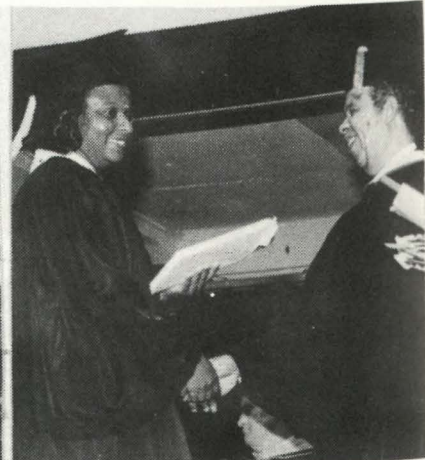
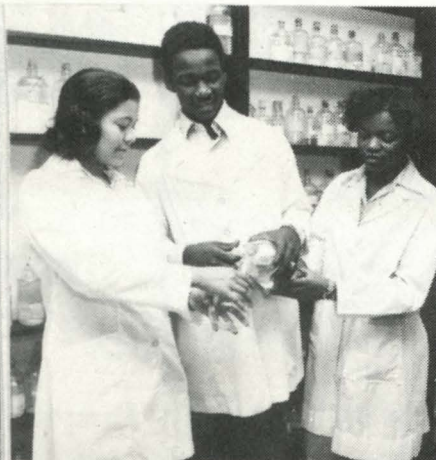

ATHLETICS AT PV

MEMBER



DR. MARION HENRY
Chairman, Athletic Council



COACH HOOVER WRIGHT
Head Football Coach
Director of Athletics

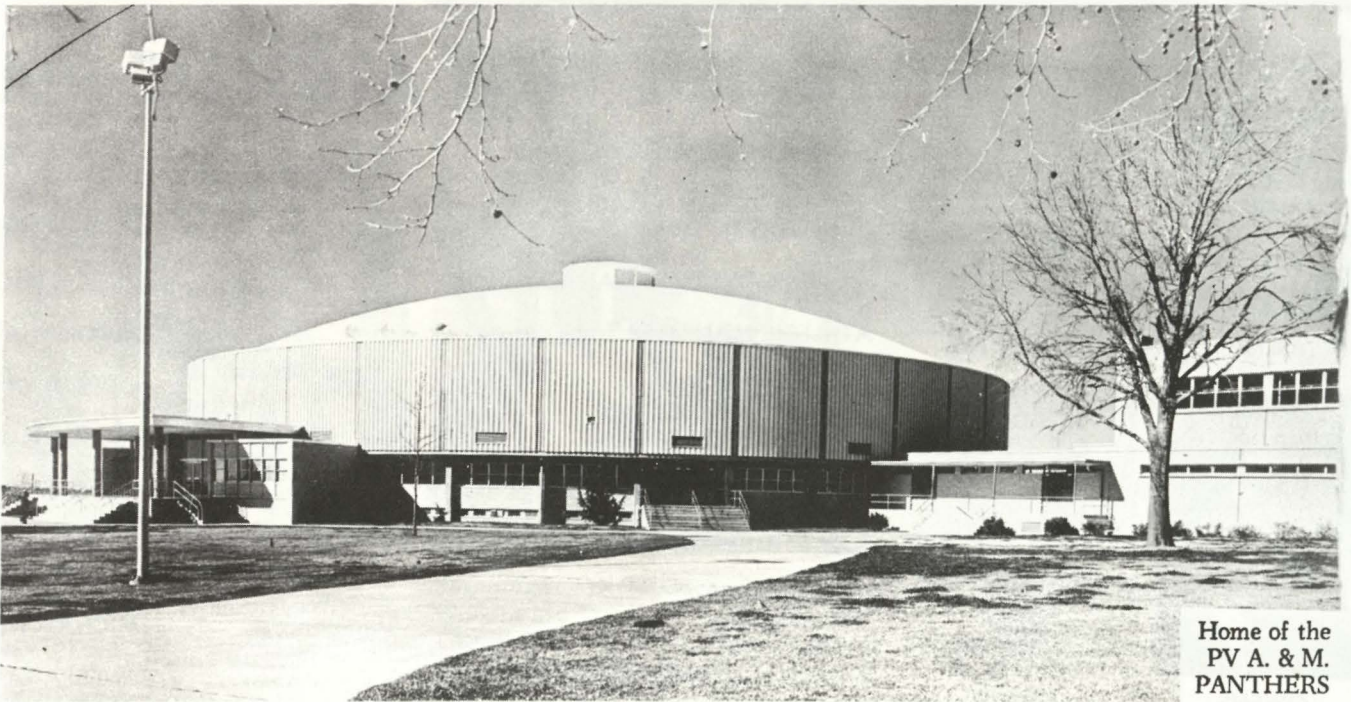

Home of the
PV A. & M.
PANTHERS



**SPECIALIST
IN RURAL
ELECTRIFICATION**

**SAN BERNARD ELECTRIC
COOPERATIVE, INC.**

P. O. Box 158 Bellville, Texas 77418

Phone 713/865-3172

We care how you look at life.

**TEXAS STATE
OPTICAL**



PANTHER COACHING STAFF

Kneeling are Head Coach Hoover Wright (center), Jesse Hurst (left), and Clifford Gillard. Standing: J. C. Williams, Robert Kinney, John Tankersley and Cornelius Cooper.

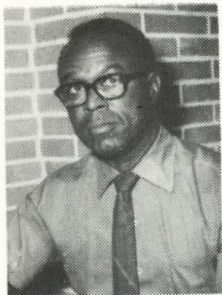

ENGLISH

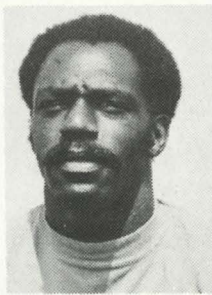

THACKER

PRAIRIE VIEW ATHLETIC STAFF

CHAIRMAN ATHLETIC COUNCIL	MARION HENRY
HEAD FOOTBALL COACH AND ATHLETIC DIRECTOR	HOOVER WRIGHT
ATHLETIC BUSINESS MANAGER	LEON ENGLISH
ATHLETIC MANAGER	ALTON THACKER
TEAM PHYSICIAN	DR. E. R. OWENS
ATHLETIC SECRETARY	PATRICIA HOOD
UNIVERSITY INFORMATION SECRETARY	GLORIA DIMAS
ATHLETIC PHOTOGRAPHERS	RON LEVERETT TOM GODWIN
STATISTICIAN	MICHAEL HEARN
STUDENT CLERICAL ASSISTANTS	VANESSA TAYLOR DARLA WOODS



OWENS



HEARN

WARD'S PHARMACY

"Your Rexall Store"

WALLER COUNTY'S MOST PROGRESSIVE
AND MOST MODERN DRUG STORE

Telephone VA 6-2445 Hempstead, Texas

CITIZENS STATE BANK

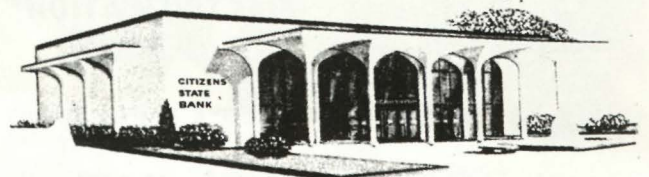

MEMBER F. D. I. C.

P. O. Box 575

Phone 826-2431

HEMPSTEAD, TEXAS

PANTHERS

CENTENNIAL YEAR

Standing L. to R. — John Ieans, Robert Alexander, Andrew Winzer, Jerome Herd.
Kneeling L. to R. — Adrian Thomas, Floyd Richardson, Darrell Jackson.



L. to R. — Michael Long, WR; Tracy Jones, WR; James Williams, WR.



Standing L. to R. — Oscar Cooper, Charles Weatherspoon, Michael Willis, Richard Warefield.
Kneeling L. to R. — Gary Nicholas, Tommy Dunson, Kenneth Jones, Steve O'Gilbert, Kirk Boykin.

Schwarz Inc.

"104 Years of Continuous Service"

COMPLETE DEPARTMENT STORE
and
FURNITURE STORE

It's a pleasure doing business with you

Tel. 826-2466 P. O. Box 535
Hempstead, Texas

GO PANTHERS GO!

After you have seen the Panthers win the game, come by City Drug and let us win your confidence for all of your prescription and drug needs.

City Drug Store

W. W. Wilkes, Owner
Hempstead Tel. 826-2496

PV PANTHERS

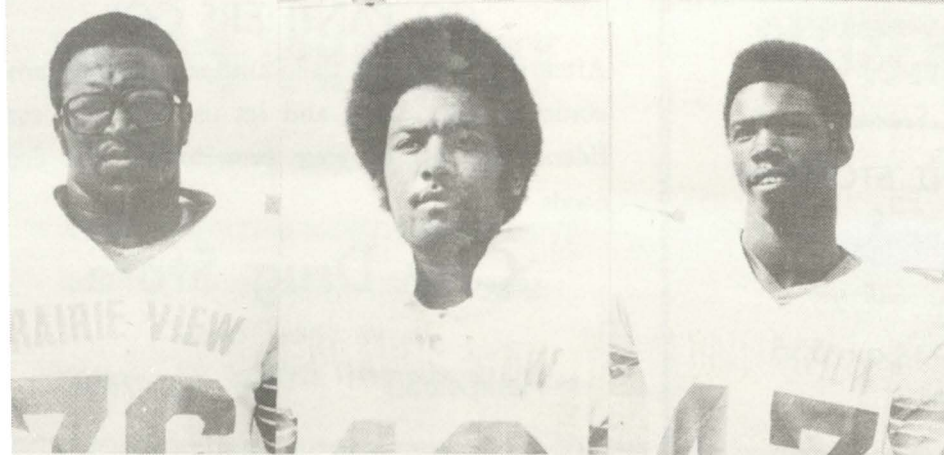
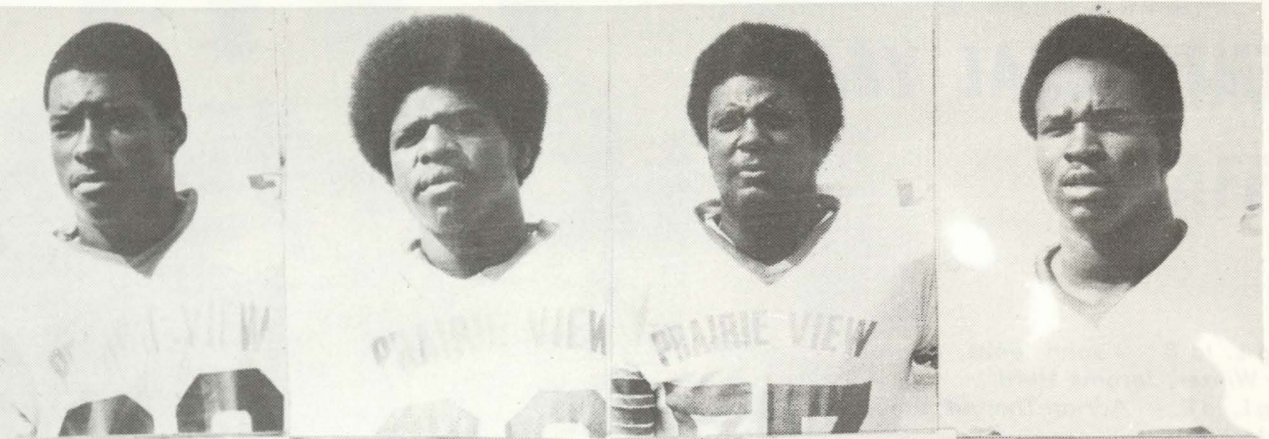

1st Row:
 Richard Alexander
 Sammie August
 Sherwood Burkes
 Milton Hall

2nd Row:
 Jerome Herd
 Jesse Horance
 John leans
 Larry Jackson

3rd Row:
 Don Johnson
 John Kimble
 Alvin Prince
 Floyd Richardson

4th Row:
 Samuel Singleton
 Kevin Sullivan
 Andrea Winzer



**CENTENNIAL YEAR
1878-1978**



"... More Than An Adventure ..."

PRAIRIE VIEW, TEXAS

Telephone 857-2310/2258

PANTHERS



1st Row:
Richard Bennett
Tommie Coleman
James Cowan
Gerald Holman

2nd Row:
Melvin Labot
Cedric Melcher
Gary Nicholas
Darrell Sammons

3rd Row:
Bobby Stiggers
Matthew Teague
Adrian Thomas
Michael Willis

GRAY'S BARBECUE & DELI

(formerly Carl's of Waller)

PIT BAR BQ and DELI SANDWICHES

Ask the Faculty or Upperclassmen About Our Combo

Open 11 a.m. to 9 p.m. (Sometimes Later)

2309 Highway 290 Tel.: 372-9660

Waller George and Katja Gray

DINE IN — TAKE OUT — CATERING

RUSTIC OAK

Featuring the New Salad Bar

PRIVATE DINING AREA

Will Accomodate Up to 150
for Banquets, Parties, Business Meetings

Hempstead, Texas

Rural good.



Know your candy signals.



Signal for MILKY WAY® Bar.

Raise three fingers of left hand while pointing with right. Get three great tastes in one great bar.



Signal for SNICKERS® Bar.

Left palm extended, while right hand makes three chopping motions. No matter how you slice it, it comes up peanuts.



Signal for 3 MUSKETEERS® Bar.

Look up and point with three fingers while right hand rubs stomach. It's the fluffy chocolate bar that gives your spirits a lift.



Signal for "M&M's"® Plain Chocolate Candies.

Alternate left palm extended with lifting and pointing to mouth. "The milk chocolate melts in your mouth—not in your hand!"



Signal for "M&M's"® Peanut Chocolate Candies.

Move finger in clockwise motion pointing toward head. Go crazy for the peanut chocolate candies. "The milk chocolate melts in your mouth—not in your hand!"



These candies are on sale in the stadium now.

1978 PVAMU PANTHER ROSTER

No.	Name	Pos.	Ht.	Wt.	Class	Hometown
3	Tommy Dunson	RB	5-10	173	Fr.	Atlanta, Ga.
4	Kenneth Reeves	RB	5-4	155	Fr.	Marshall, Tx.
5	Oliver Allen	WR	5-10	170	Fr.	Chicago, Ill.
10	Kenneth Jones	QB	6-1	176	Fr.	Dade City, Fla.
11	Gary Nicholas	QB	6-1 1/2	184	Sr.	Dallas, Tx.
12	John Walker	QB	6-2	180	Fr.	Houston, Tx.
13	James Hilton	QB	6-3	187	Fr.	Houston, Tx.
14	Maurice Mitchell	QB	5-10	170	Fr.	Decatur, Tx.
15	Richard Warfield	QB	6-3	193	Sr.	Crockett, Tx.
16	Joseph Bryant		5-10	160	Fr.	Burkesville, Tx.
17	Joseph James	DB	6-3	180	Fr.	Atlanta, Ga.
18	Eldray Jackson	DB				Houston, Tx.
19	Floyd Richardson	DB	6-1	180	Jr.	San Antonio, Tx.
20	Robert Alexander	DB	6-2 1/2	177	Soph.	Monticello, Fla.
21	Tony Coleman	RB	5-10	175	Fr.	Beaumont, Tx.
22	John Zachary	DB	6-2	178	Fr.	Waco, Tx.
23	Murk Hornsby	DB	6-3	185	Fr.	San Antonio, Tx.
24	Adrian Thomas	DB	5-11	180	Sr.	Houston, Tx.
25	John leans	DB	6-0	182	Jr.	Houston, Tx.
26	Ellwyn Dean	DB	5-11	181	Fr.	Kansas City, Mo.
27	Oscar Cooper	RB	5-10	178	Soph.	Houston, Tx.
28	Steven O'Gilbert	RB	5-11	182	Sr.	Kirbyville, Tx.
29	Darrell Jackson	RB	5-10	173	Fr.	Port Arthur, Tx.
30	Billy Moses	RB	6-0	160	Fr.	Atlanta, Ga.
31	Sam James	RB	6-0	181	Fr.	Utah, Ala.
32	Howard Grant	FB	6-1	227	Fr.	Milwaukee, Wi.
33	Charles Weatherspoon	RB	5-11	198	Sr.	Pineland, Tx.
34	Kirk Boykin					
35	Anthony Bush	FB	5-6	189	Fr.	Triby, Fla.
36	Kim Watts	FB	5-10	215	Fr.	Austin, Tx.
37	Ricky Bryant					
40	Hollis Scott	DB	6-0	175	Fr.	Corpus Christi, Tx.
42	Don Johnson	LB	6-3	201	Fr.	Dallas, Tx.
43	Andrew Winzer	DB	6-1	172	Jr.	Houston, Tx.
44	Sylvester Peck			168		
45	Greg Johnson	DB	5-11	188	Fr.	Houston, Tx.
46	Antonio Butler	DB	6-2	180	Fr.	Houston, Tx.
47	Paul Rhodes	RB	5-10	170	Fr.	Austin, Tx.
48	Jerome Herd	DB	6-1	183	Jr.	Houston, Tx.
49	Michael Willis	RB	6-0	184	Sr.	Houston, Tx.
50	John Kimble	LB	5-10	185	Fr.	Houston, Tx.
51	Dale Clark	LB	6-1	210	Fr.	Miami, Fla.
52	Gerald Davis	C	6-2	218	Jr.	Houston, Tx.
53	Alonzo Cantu	C			Fr.	Corpus Christi, Tx.
54	Melvin Labot	C	6-3	222	Jr.	New Orleans, La.
55	James Hicks	CLB	6-1	220		Corpus Christi, Tx.
56	Alvis Prince	LB	6-3	215	Jr.	Houston, Tx.
57	Serwood Burkes	LB	6-3	226	Sr.	Houston, Tx.
58	Jesse Horace	LB	6-3	217	Sr.	Groveton, Tx.
59	Andra Gilliam	LB	6-2	208	Fr.	Killeen, Tx.
64	Edward Jones	G	6-2		Fr.	Marshall, Tx.
66	Everett Gary	T	6-3	264	Fr.	Houston, Tx.
67	Tommie Coleman	T	6-3	240	Sr.	Jacksonville, Fla.
68	Sammy August	T	6-3	237	Fr.	Houston, Tx.
69	Keith Albury	T	6-2 1/2	248	Jr.	Nassau, Bahamas
70	Harold Norfleet	T	6-5 1/2	262	Soph.	Baytown, Tx.
71	Richard Bennett	T	6-3	238	Sr.	Lamont, Fla.
72	Matthew Teague	T	6-3 1/2	241	Jr.	New Orleans, La.
74	Darrell Sammons	T	6-4	243	Sr.	Tatum, Tx.
75	Gerald Holman	T	6-2 1/2	276	Sr.	Houston, Tx.
76	Samuel Singleton	T	6-3 1/2	256	Soph.	Houston, Tx.
77	Kendal Clarke	T	6-1	242	Jr.	Nassau, Bahamas
78	Jesse Nelson	T	6-3	250	Fr.	Chicago, Ill.
79	Moses King					
80	Stewart Williams	WR	5-10	167	Fr.	Dallas, Tx.
81	Eugene Scott	TE	5-3	208	Soph.	New Orleans, La.
82	Michael Long	RB	5-7	145	Fr.	Birmingham, Ala.
83	Milton Hall	DE	6-2	220	Fr.	Utah, Ala.
84	Ronald Hill	WR	6-0	173	Fr.	Los Angeles, Ca.
85	Larry Lewis	WR	5-11	175	Fr.	Brookshire, Tx.
86	Bobby Barker	TE	6-1	219	Soph.	Dade City, Fla.
87	Ulysses Bryant		5-11	170		Dade City, Fla.
89	Tracy Jones	WR	6-0	176	Fr.	Miami, Fla.
90	Alvis Prince	TE	6-4		Soph.	Houston, Tx.
91	Ronald Coleman	T	6-2	237	Fr.	Chicago, Ill.
92	James Cowan	DE	6-1 1/2	231	Sr.	Utah, Ala.
93	Bobbie Stiggers	T	6-2	267	Jr.	Omaha, Tx.
94	Julius Harrison	DE	6-3	218	Fr.	Greenville, Fla.
95	Larry Jackson	DE	6-5	218	Jr.	Port Arthur, Tx.
	James Hunt	DB	6-0	177	Sr.	Dallas, Tx.

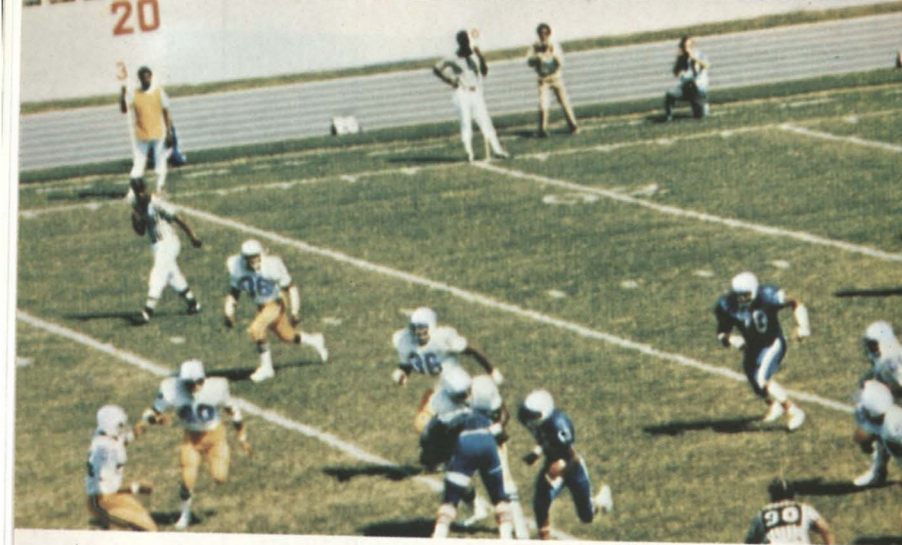

Coke adds life to...
Trade Mark®

half times, before-and-after-the-game
times...to good food, good fun
and cheering your favorite team!

PRAIRIE VIEW OFFENSE

- 82 Michael Long SE
- 70 Harold Northfleet LT
- 69 Keith Albury LG
- 54 Melvin Labot C
- 75 Gerald Holman RG
- 79 Ken King RT
- 81 Eugene Scott TE
- 27 Oscar Cooper SB
- 28 Steve O'Gilbert RB
- 15 Richard Warefield QB
- 33 Charles Weatherspoon FB

TLC DEFENSE

- 89 Ron Glenewinkel LE
- 72 Fernando Ramirez LT
- 51 Bucky Lampe NG
- 78 Tom Cook RT
- 91 Joe Olivares RE
- 52 Chuck Henkes SLB
- 43 David Chollett WLB
- 23 Ricky Matt SS
- 31 Marty Edwards FS
- 27 Richard Tennison LCB
- 35 Tim Funk RCB

When PV A&M has the ball

PV ROSTER

- | | |
|----------------------------------|------------------------------|
| 3 Tommy Dunson RB | 50 John Kimble LB |
| 4 Kenneth Reeves RB | 51 Dale Clark LB |
| 5 Oliver Allen WR | 52 Gerald Davis C |
| 10 Kenneth Jones QB | 53 Alonzo Cantu C |
| 11 Gary Nicholas QB | 54 Melvin Labot C |
| 12 John Walker QB | 55 James Hicks CLB |
| 13 James Hilton QB | 56 Alvis Prince LB |
| 14 Maurice Mitchell QB | 57 Sherwood Burkes LB |
| 15 Richard Warfield QB | 58 Jesse Horace LB |
| 16 Joseph Bryant DB | 59 Andra Gilliam LB |
| 17 Joseph James DB | 64 Edward Jones G |
| 18 Eldrary Jackson DB | 66 Everett Gary T |
| 19 Floyd Richardson DB | 67 Tommie Coleman T |
| 20 Robert Alexander DB | 68 Sammy August T |
| 21 Tony Coleman RB | 69 Keith Albury T |
| 22 John Zachary DB | 70 Harold Norfleet T |
| 23 Murk Hornsby DB | 71 Richard Bennett T |
| 24 Adrian Thomas DB | 72 Matthew Teague T |
| 25 John leans DB | 74 Darrell Sammons T |
| 26 Ellwyn Dean DB | 75 Gerald Holman T |
| 27 Oscar Cooper RB | 76 Samuel Singleton T |
| 28 Steven O'Gilbert RB | 77 Kendal Clarke T |
| 29 Darrell Jackson RB | 78 Jesse Nelson T |
| 30 Billy Moses RB | 79 Moses King T |
| 31 Sam James RB | 80 Stewart Williams WR |
| 32 Howard Grant FB | 81 Eugene Scott TE |
| 33 Charles Weatherspoon RB | 82 Michael Long RB |
| 34 Kirk Boykin FB | 83 Milton Hall DE |
| 35 Anthony Bush FB | 84 Ronald Hill WR |
| 36 Kim Watts FB | 85 Larry Lewis WR |
| 37 Ricky Bryant RB | 86 Bobby Barker TE |
| 40 Hollis Scott DB | 87 Ulysses Bryant T |
| 41 | 89 Tracy Jones WR |
| 42 Don Johnson LB | 90 Alvis Prince TE |
| 43 Andrew Winzer DB | 91 Ronald Coleman T |
| 44 Sylvester Peck DB | 92 James Cowan DE |
| 45 Greg Johnson DB | 93 Bobbie Stiggers T |
| 46 Antonio Butler DB | 94 Julius Harrison DE |
| 47 Paul Rhodes RB | 95 Larry Jackson DE |
| 48 Jerome Herd DB | |
| 49 Michael Willis RB | |

TLC OFFENSE

- 14 Russ Rinn QB
- 24 Steve Brooks RB
- 44 Leonard Arnic RB
- 19 Wayne Zimmerhanzel FL
- 84 Mike Wallace TE
- 87 Joel Gendron TE
- 56 Tim Goostree T
- 63 Marc McCarthy G
- 60 Tim Mickan C
- 65 Dan O'Donovan G
- 61 Jimmy Gonzales T

PRAIRIE VIEW DEFENSE

- 83 Milton Hall LE
- 74 Darrell Sammons LT
- 76 Samuel Singleton NG
- 71 Richard Bennett RT
- 92 James Cowans RE
- 58 Jesse Horace LB
- 57 Sherwood Burkes LB
- 24 Adrian Thomas LCB
- 43 Andrew Winzer FS
- 25 John leans SS
- 20 Robert Alexander RCB

When TLC has the ball

TLC ROSTER

- | | |
|--------------------------|-------------------------|
| 1 Drisdale QB | 51 Lampe DG |
| 2 Cain QB | 52 Henkes LB |
| 3 Fike SS | 53 Helduser LB |
| 5 DeLaGarza QB | 56 Goostree OT |
| 9 Gollahon WR | 57 Kallies DE |
| 14 Rinn QB | 58 Karasek C |
| 17 Hooi WR | 59 Carpenter C |
| 18 Jackson WR | 60 Mickan OG |
| 19 Zimmerhanzel FL | 61 Gonzales C |
| 20 Gorman CB | 62 Kitzman LB |
| 21 Chafin S | 64 Pitts OG |
| 22 Meyer SS | 65 O'Donovan OG |
| 23 Matt DB | 66 Yates OG |
| 24 Brooks RB | 69 Gann DG |
| 26 Thierry CB | 70 Stripling OT |
| 27 Tennison CB | 72 Ramariz DT |
| 28 Littlefield CB | 76 Shirtcliff OT |
| 29 Campbell DB | 77 Budd DT |
| 30 Woods DG | 78 Cook DT |
| 31 Edwards S | 79 Nelson DT |
| 35 Funk CB | 80 Coatney TE |
| 37 Baker RB | 83 Wrase DE |
| 40 Reese RB | 84 Wallace WR-RB |
| 43 Chollett LB | 87 Gendron TE |
| 44 Arnic RB | 88 McKinney TE |
| 45 Pierdolla LB | 89 Glenewinkel DE |
| 46 Cline LB | 91 Olivares DE |
| 47 Church LB | 92 Dykes DE |
| 48 Trietsch RB | 93 Lopez DT |
| 50 Besch OT | 98 Richter DE |



"COCA-COLA" AND "COKE" ARE REGISTERED TRADEMARKS WHICH IDENTIFY THE SAME PRODUCT OF THE COCA-COLA COMPANY.

Three simple ways to gain yardage.



HONDA ACCORD®

HONDA CIVIC® CVCC® SEDAN



HONDA CIVIC 1200 HATCHBACK*

HONDA

We make it simple.

*Civic 1200 not available in California and high altitude areas. 1978 models shown.

©1978 American Honda Motor Co., Inc.
Civic 1200 is a Honda trademark.

TEXAS LUTHERAN COLLEGE BULLDOGS

No.	Player	Pos.	Ht.	Wt.	Class	High School
1	Carlton Drisdale	QB	5-8	160	Fr.	San Antonio Highlands
2	Jamey Cain	QB	5-9	180	Jr.	Dallas Jefferson
3	Shelby Fike	SS	5-10	175	So.	San Antonio Judson
5	Hector DeLaGarza	QB	5-9	165	Fr.	San Antonio Central Catholic
9	Doug Gollahan	WR	5-10	160	Fr.	Wylie
14	Russ Rinn	QB	6-3	190	Jr.	Seguin
17	Ed Hooi	WR	6-3	185	Jr.	San Antonio Cole
18	Bill Jackson	WR	6-0	175	Sr.	Hallettsville
19	Wayne Zimmerhanzel	FL	5-10	175	Sr.	La Grange
20	Art Gorman	CB	5-11	180	Jr.	El Paso Coronado
21	Jeff Chafin	S	5-11	175	Jr.	New Braunfels
22	Mark Meyer	SS	6-0	180	Jr.	Dallas Jefferson
23	Ricky Matt	SS-CB	6-0	175	Sr.	Nederland
24	Steve Brooks	RB	5-10	175	Sr.	San Antonio Churchill
26	Mike Thierry	CB	6-0	175	Jr.	San Antonio East Central
27	Richard Tennison	CB	5-9	175	Jr.	Seguin
28	Donnie Littlefield	RB	5-10	165	Fr.	Marion
29	Steve Campbell	DB	5-10	170	Fr.	Corpus Christi Ray
30	Mike Woods	NG	5-9	185	jr.	Schertz Samuel Clemens
31	Marty Edwards	S	6-0	180	Jr.	Orange
35	Tim Funk	CB	5-11	175	Sr.	San Antonio Cole
37	Ron Baker	RB	6-0	180	Jr.	Austin Reagan
40	David Reese	RB	6-0	180	So.	Irving McArthur
43	David Chollett	LB	6-1	210	Jr.	New Braunfels Canyon
44	Leonard Arnic	RB	6-0	215	Jr.	Gonzales
45	Forrest Pierdolla	LB	5-9	180	So.	LaVernia
46	Kirby Cline	LB	5-11	185	Fr.	Somerset
47	Dan Church	LB	5-10	185	So.	Houston Springwoods
48	Brad Trietsch	RB	6-0	190	So.	Southlake
50	Mike Besch	OT-C	6-5	240	Fr.	Kenai, Alaska
51	Bucky Lampe	NG	6-0	200	Sr.	San Antonio MacArthur
52	Chuck Henkes	LB	6-0	205	Sr.	San Antonio Highlands
53	Jim Bob Helduser	LB	5-10	190	Sr.	Port Neches Groves
56	Tim Goostree	OT	6-0	215	Sr.	Houston Lee
57	Basil Kallies	DE	6-1	210	Sr.	Seguin
58	Gene Karasek	C	6-2	215	Fr.	East Bernard
59	Marc Carpenter	C	6-0	205	So.	Seguin
60	Tim Mickan	OG	5-10	200	So.	Georgetown
61	Jimmy Gonzales	C-OT	6-0	200	Jr.	Schertz Samuel Clemens
62	Charley Kitzman	LB	6-0	200	So.	Brookshire Royal
63	Marc McCarthy	OG	6-2	220	Sr.	Corpus Christi Carrol
64	William Pitts	OG	5-8	205	Fr.	San Antonio Highlands
65	Dan O'Donovan	OG	6-2	220	jr.	Houston Mt. Carmel
66	Jeff Yates	OG	5-11	185	So.	Dickinson
69	Don Gann	NG	6-0	205	So.	Waco Robinson
70	Ray Stripling	OT	6-0	245	Jr.	San Marcos
72	Fernando Rameriz	DT	6-0	220	Sr.	LaJoya
76	Donald Shirtcliff	OT	6-0	235	So.	Kingsville
77	David Budd	DT	5-11	210	So.	Corpus Christi Moody
78	Tom Cook	DT	6-0	220	Sr.	Houston Spring Branch
79	Kip Nelson	DT	6-0	215	So.	Irving McArthur
80	James Coatney	TE	6-1	200	Fr.	Corpus Christi Carroll
83	Mark Wrase	DE	6-0	180	Jr.	San Antonio Highlands
84	Mike Wallace	WR-RB	6-0	180	Jr.	San Antonio McArthur
87	Joel Gendron	TE	6-2	190	So.	San Antonio Cole
88	B. J. McKinney	TE	6-1	200	So.	Harlingen
89	Ron Glenewinkel	DE	6-3	218	So.	Seguin
91	Joe Olivares	DE	6-0	210	Sr.	San Antonio Central Catholic
92	Jim Dykes	DE	6-0	185	So.	Irving McArthur
93	Sam Lopez	DT	6-0	215	So.	San Antonio Fox Tech
96	Lloyd Hubbard	DT	6-1	220	Jr.	San Antonio Sam Houston
98	Alex Richter	DE	6-0	200	So.	Poth

Texas Lutheran College



Dr. Charles H. Oestreich
President



Dan Knight
Head Football Coach

1978 FOOTBALL CO-CAPTAINS



(L to R): Marc McCarthy, Senior, Corpus Christi; Tom Cook, Senior, Houston; Bucky Lampe, Senior, San Antonio; Chuck Henkes, Senior, San Antonio.

1978 TLC POM POM GIRLS

(L to R): Kristi Rotto, Dallas; Sabrina Foster, San Antonio; Jackie Harris, Abilene; Lori Shutter, Miami, Fl.; Jeanette Brake, Janesville, Ia.; Brenda Legler, Yoakum; Penny Christen, San Antonio; Lisa Burkhardt, San Antonio; Cindy Marshall, Northfield, Mn.; Marcia Lee, Lubbock; and La Donna Lundstedt, Houston.



TLC CHEERLEADERS

Clockwise:
Vicki Speer, Adkins
Janet Patten, Conover, N.C.
Pat Esparza, captain, San Antonio
Valerie Jackson, San Antonio
Teresa Rockhill, Greenville, Ohio

TEXAS LUTHERAN BAND



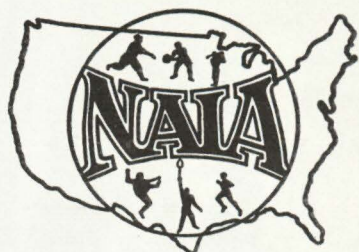

National Association of Intercollegiate Athletics

Dear Football Fan:

There is nothing quite like the excitement and pageantry of American collegiate football. This is especially true in the National Association of Intercollegiate Athletics (NAIA) where intercollegiate football is but one of 15 sports sponsored at the national championship level.

It is the strong feeling of the NAIA that intercollegiate athletics is an integral aspect of the total educational process. Over 65,000 athletes are annually involved in varsity sports in this Association's more than 500 member institutions. We are pleased that the fall football program provides the vehicle for alumni and community involvement on campus, as well as a desirable and robust activity for the students. Your support of the athletics and other programs offered by your favorite college or university reflects your belief in the young men and women who are being educated on our great campuses for leadership in tomorrow's world.

I echo the sentiments of our entire membership when I say thanks to you for your loyal support and dedication in making today's football game an outstanding athletic competition in the best tradition of American higher education.

This year a new playoff format assures eight teams in Division I and eight teams in Division II an opportunity to compete for coveted national titles in each division. Abilene Christian University of Abilene, Texas is the defending Division I champion. Westminster College of Pennsylvania has won the Division II crown the past two years.



CLARK SWISHER

Welcome to today's game and congratulations on being a participant in an event that is associated with the best features of American life.

Clark L. Swisher

CLARK L. SWISHER
PRESIDENT, 1978-79
NAIA

THE NAIA

The National Association of Intercollegiate Athletics (NAIA) is a completely autonomous association which administers programs leading to national championships in 15 events for more than 500 fully-accredited four-year colleges and universities in all 50 states and Canada.

Established in 1940 as the National Association of Intercollegiate Basketball the NAIB evolved from the institution of a "National Small College Basketball Tournament" which was inaugurated in 1937. In 1952, the NAIB expanded to include tennis, outdoor track and golf, and that year the organization was renamed the NAIA.

Since that time the NAIA has further enlarged to encompass football (two divisions were formed in 1970), cross country, baseball and swimming, which were added to the NAIA championship program in 1956, wrestling (1958), soccer (1959), gymnastics (1964), indoor track (1966), ice hockey (1968) and volleyball (1969).

With its national headquarters and staff located in Kansas City, MO., the NAIA is organized into 31 districts. The District Executive Committee is the governing body in each District with the District Chairman serving as the chief officer. Within the district an eligibility chairman and publicity chairman are appointed to handle various duties.

A major factor in the success of the NAIA program is the importance placed on "grass roots" organization, in which each district administers and organizes the programs of the schools within their own district. The districts are usually small enough in the number of schools involved that each individual institution has a major voice in the policy and decision-making process within that district. This procedure carries forward to the national level, where each of the 31 districts have an equal voice in national matters.

The NAIA clearly outlines its own responsibilities and those of its members: a sound athletic program, administered and controlled by those responsible for the administration of the college or university. The NAIA encourages a broad program of athletic pursuits in its member institutions and aims at uniformity and equity in policies and practices through its district and national championship events.

Eligibility rules in the NAIA govern all competition in sports recognized by the NAIA, not just post-season competition. These rules must be adhered to by all NAIA member institutions, including those members holding dual affiliations with other associations. NAIA member institutions must pay the annual membership dues and be in support of the policies of the Association.



AERIAL VIEW OF PRAIRIE VIEW A&M CAMPUS

Plan Now to Attend

Centennial Homecoming Celebration

October 30 — November 5

PV — 1878-1978 — A Century of Success

24-HOUR SELF SERVICE

at

HEMPSTEAD WASHATERIA

TOP LOADING SPEED QUEEN

and

DOUBLE-LOAD PHILCO BENDIX MACHINES

Next Door to Pick & Pay Food Market

Hempstead, Texas

YOUR PATRONAGE APPRECIATED



10 a.m. - 10 p.m.

Hwy. 290

Hempstead, Tx.



PV A&MU MARCHING BAND

Directed by
William F. McQueen, III

CHARLIE JENE'S

JUNIOR and MISSY
READY TO WEAR

Hwy. 290 Waller, Tx.
372-2437



BILL NICKS
J. C. EVANS
BOB RUNDZIEHER

**HEMPSTEAD MOTOR
COMPANY**

Highway 290
Houston 463-1010

Hempstead
826-2476

BEST
WISHES
to
PV A&M

**COTNER
INSURANCE AGENCY**
and
WALLER COUNTY TITLES

Mrs. M. Cotner Garrett Lord
826-2414 Hempstead, Texas



CARING ABOUT YOUR GM CAR KEEPS MR. GOODWRENCH IN BUSINESS.

Mr. Goodwrench is the professional service technician who works for your participating GM dealer. He has special General Motors tools, equipment and training—all available—to help him do his job and get your car out on time.

He also has genuine GM parts available—the kind engineered specifically for your General Motors car.

And Mr. Goodwrench wants you to compare his prices. Anywhere. Because General Motors has made it possible for him to have competitive prices on the parts you're most likely to use, like brakes, shocks and spark plugs.

That's Mr. Goodwrench for you. A professional. Stop in and let him show you how he cares. About you. And your GM car.

**AT PARTICIPATING INDEPENDENT CHEVROLET, PONTIAC, OLDSMOBILE,
BUICK, CADILLAC, GMC AND CHEVY TRUCK DEALERS.**

**KEEP THAT GREAT GM FEELING
WITH GENUINE GM PARTS.**



**GM QUALITY
SERVICE/PARTS**

GM

GENERAL MOTORS PARTS DIVISION



**PV
CHEERLEADERS
and FOXES**

1978



**C
H
E
E
R
L
E
A
D
E
R
S**

**PANTHERLAND
BEAUTY**





MISS PRAIRIE VIEW

Kathy Bigsby

MISS PV ATTENDANTS



Angela Garrett
First Runner-Up



Patricia Davis
2nd Runner-Up

PV 1978 Football Schedule

SEPTEMBER

Date	Opponent	Time	Site
16	Jackson State University	7:30 p.m.	Jackson, Miss.
23	Southern University	6:30 p.m.	Baton Rouge, La.
30	Grambling State University	7:30 p.m.	Beaumont, Tx.

OCTOBER

7	Southwest Texas State Univ.	7:30 p.m.	San Antonio, Tx.
14	Texas Lutheran College	1:30 p.m.	Prairie View, Tx.
21	Bishop College	7:30 p.m.	Dallas, Tx.
28	Mississippi Valley State Univ.	1:30 p.m.	Itta Bena, Miss.

NOVEMBER

4	University of Arkansas at Pine Bluff (HOMECOMING)	1:30 p.m.	Prairie View, Tx.
11	Alcorn State University	1:30 p.m.	Prairie View, Tx.
18	Texas Southern University	7:30 p.m.	Houston, Tx.

Compliments of
**TED LAWSON'S
EXXON SERVICE STATION**

Prairie View, Texas

**Beer makes it
good.
Schlitz makes it
great.**

