

Prairie View A&M University

Digital Commons @PVAMU

Football Programs

Athletics

10-10-1981

Oct 10, 1981- Prairie View A&M vs Bishop College

Prairie View A&M University

Follow this and additional works at: <https://digitalcommons.pvamu.edu/football-programs>

Recommended Citation

Prairie View A&M University. (1981). Oct 10, 1981- Prairie View A&M vs Bishop College. Retrieved from <https://digitalcommons.pvamu.edu/football-programs/38>

This Book is brought to you for free and open access by the Athletics at Digital Commons @PVAMU. It has been accepted for inclusion in Football Programs by an authorized administrator of Digital Commons @PVAMU. For more information, please contact hvkoshy@pvamu.edu.

October 10, 1981 Forrester Field - Dallas \$1.00

Prairie View A&M vs. Bishop College



the college
GAME

PRAIRIE VIEW A&M UNIVERSITY PANTHERS

vs.

BISHOP COLLEGE TIGERS

Saturday, October 10, 1981

Forrester Field

Cornelius Cooper, Prairie View's football coach and James Jones, Bishop College's football coach, have some things in common they may not talk about Saturday night.

Both won outstanding honors while playing in the offensive lines for their alma maters. And both are now coaching their respective alma maters. And both are looking up with their football teams this weekend.

Cooper was an all conference offensive tackle for Prairie View during the early 1960s and was named head coach of the Panthers after spending a short stint as an assistant in Florida and as an assistant at Prairie View.

Jones was an all district selection and All American pick while playing offensive guard for Bishop College in the late 1960s and after spending some time as head coach at high schools in the Dallas area was named head coach at Bishop College three years ago.

Both are looking upward, with this year's football teams. Cooper is looking upward after losing four games to four of the nation's toughest — Southwest Texas, Jackson, Southern and Grambling.

Jones is looking upward, with a 4-1 record. He's looking toward a possible post-season playoff berth for his high flying Tigers. "If Prairie View doesn't stop us I don't see anybody else on our schedule who should stop us from getting a playoff berth," Jones proudly boasts. And if the Tigers keep flying as high as they have been the Tigers could gain enough attention from the pollsters and land a playoff spot.

The trenches, where both coaches toiled during their playing days, is where "the game is won" says Cooper. It's also where the two teams have their strength. For Prairie View it's senior defensive tackle Milton Hall, from Eutaw, Ala., junior offensive tackle Jesse Nelson, center Ralph Williams, senior offensive tackle Dale Clark among others.

For Bishop it's Felton Davenport, 230-pound senior at left guard, center Ralph Stubbelfield, right guard Eligah Calloway and defensive tackle Carleton Nelson leading the way.

OFFICIAL FOOTBALL MAGAZINE ISSUED BY THE PUBLICATIONS OFFICE

Telephone 857-2810

Prairie View A&M University, Prairie View, Texas 77445

MARSHALL CHEVROLET-OLDS, INC.



YOUR AUTHORIZED
CHEVROLET-OLDS DEALER

SALES — SERVICE

HEMPSTEAD, TEXAS

Rural good.



ONE OF THE CROWD



OR...



THE NROTC
CAN MAKE
YOU

ONE
OF
THE
FEW



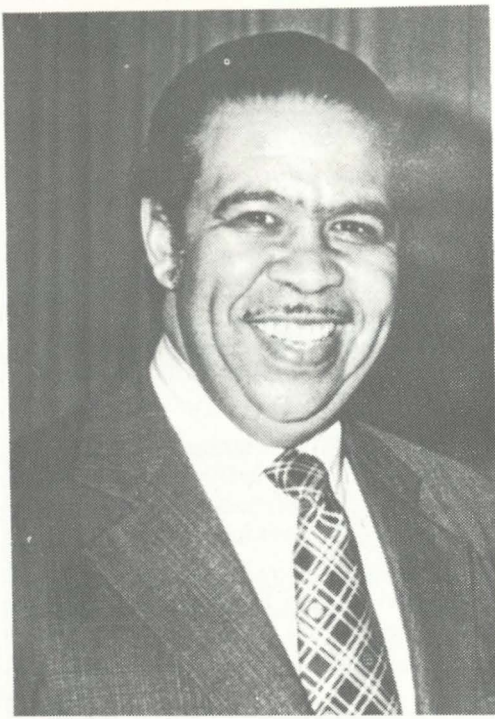

DR. ALVIN I. THOMAS
President

FACTS ABOUT

PRAIRIE VIEW A&M

LOCATION: Prairie View, Texas

PRESIDENT: Dr. A. I. Thomas

FOUNDED: 1876 by the 15th Legislature of the State of Texas

LOCATION: Prairie View, Texas (45 miles northwest of Houston on Highway 290)

ADMINISTRATION AND TYPE: A part of the Texas A&M University System.
A public state supported senior college. A land-grant college.

ENROLLMENT: 5,675

CAMPUS AREA: 1,400 acres

SCHOOL COLORS: Purple and Gold

CONFERENCE: Southwestern Athletic Conference

NICKNAME: Panthers

HOME STADIUM: Blackshear Field

CAPACITY: 6,000

OPERATION SUCCESS

Operation Success is based on the philosophy that each student admitted to Prairie View A&M University has the potential to succeed.

The complete education and experiences of the student at Prairie View A&M University are designed and implemented to help them keep the status to which they were born, namely: **THEY WERE BORN TO WIN!!! THEY WERE BORN TO SUCCEED!!!**

The University recognizes that many students, who are admitted, may have academic, social, cultural, vocational, economic or personal handicaps.

There are no students admitted, however, with handicaps which cannot be corrected so that the student can achieve success. The students do have the potential to succeed.

Operation Success is based upon the philosophy that the University will organize its human and material resources into such systems that will maximize the academic, personal-social, cultural and career awareness and vocational attainment of each student enrolled.

Operation Success is also based upon the philosophy that it is important for the student to enroll at the University, but it is even more important that he or she graduates from the University with a variety of new experiences and high level achievements.

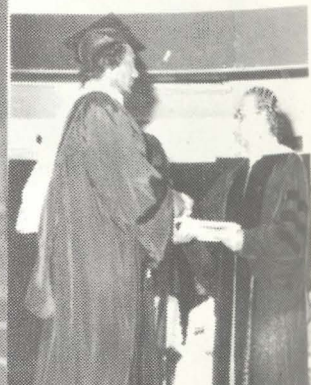

PRAIRIE VIEW A&M
ATHLETIC
ADMINISTRATION

- PRESIDENT** — Dr. Alvin I. Thomas
CHAIRMAN, ATHLETIC COUNCIL — Dr. Marion Henry
ATHLETIC DIRECTOR — Dr. Leroy Moore
ATHLETIC BUSINESS MANAGER — Leon English
SPORTS INFORMATION DIRECTOR — Henry C. Hawkins
STUDENT STATISTICIANS — David Wells, Diane Smith,
 Carl Alexander, Jeffrey Douglas, Pamela Floyd,
 Alvis Whiteside, Dorothy Johnson
TEAM PHYSICIAN — Dr. Emery R. Owens
HEAD FOOTBALL COACH — Cornelius Coper
ASSISTANT FOOTBALL COACHES — Bob Atkins,
 Harry Gunner, Johnny Williams, James "Pepper" Gray
MEN'S BASKETBALL COACH — Dr. Calvin White
WOMEN'S BASKETBALL COACH — Harry Gunner
MEN'S TRACK COACH — Hoover Wright
WOMEN'S TRACK COACH — Ms. Barbara Jacket
GOLF COACH — To be named
TENNIS COACH — Bob Atkins
BASEBALL COACH — John Tankersley
TRAINER — Frank Walters
STUDENT TRAINERS — Eddie Davis, Gregory Walton,
 Vincent Murry, Hernandez Miller, Sally Sartin,
 Jerelyn Smith, Robin Edwards, Gayalum Taylor
UNIVERSITY PHOTOGRAPHERS — Tom Godwin,
 Paris Kincade
STUDENT PHOTOGRAPHERS — Brett Horn, Joann Chess,
 Dennis Edwards



Dr. Marion Henry

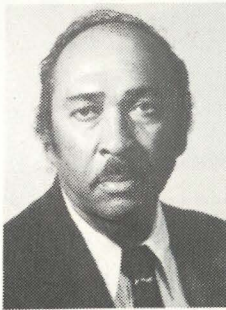

Dr. Leroy Moore



Leon English

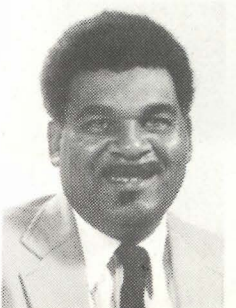

Henry Hawkins

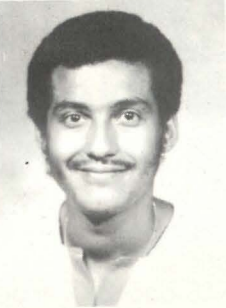

Frank Walters



Dr. E. R. Owens

The place
to see.

TEXAS STATE
OPTICAL®



Since 1935.



**USED
CARS**

*Come see our
fine selection
of*

Ford and Mercury Products

**HEMPSTEAD
FORD-MERCURY, INC.**

HEMPSTEAD, TEXAS

SUPPORTING THE PANTHERS

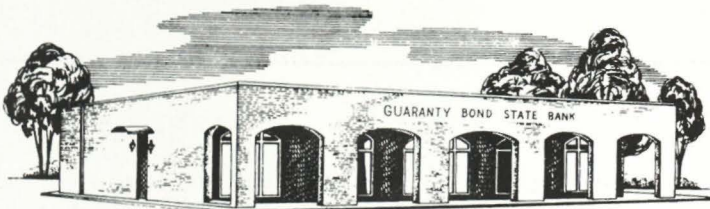

GUARANTY BOND STATE BANK

MEMBER F. D. I. C.

Waller, Texas

WARD'S PHARMACY

"Your Rexall Store"

SENIOR CITIZEN DISCOUNT

AVAILABLE ON PRESCRIPTIONS

Telephone 826-2445 Nights 826-6920
Hempstead, Texas

PEOPLES CLEANERS

DRY CLEANING, ALTERATIONS, LAUNDRY
SERVICE AND LEATHER CLEANING

826-3847 — Day or Night

P. O. Box 136

Hempstead, Texas

1 - 2 HOUR CLEANING SERVICE

Tinsley's
Chicken
and
Rolls



TINSLEY'S
HWY 290

BOSS BIRD
Tinsley's

Hempstead, Texas

1981 PANTHER Football Coaching Staff

Cornelius Cooper Head Football Coach
Johnny Williams Offensive Coordinator
Harry Gunner Defensive Coordinator
Bob Atkins Defensive Backfield Coach
James "Pepper" Gray Graduate Assistant



Cooper



Gunner



Williams

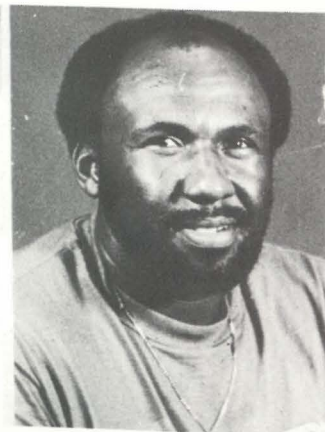

Atkins

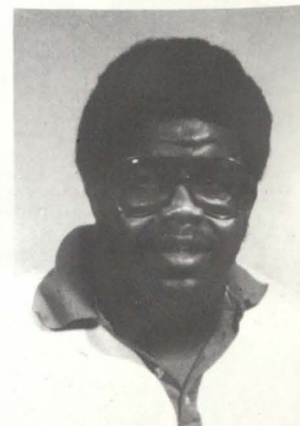

Gray

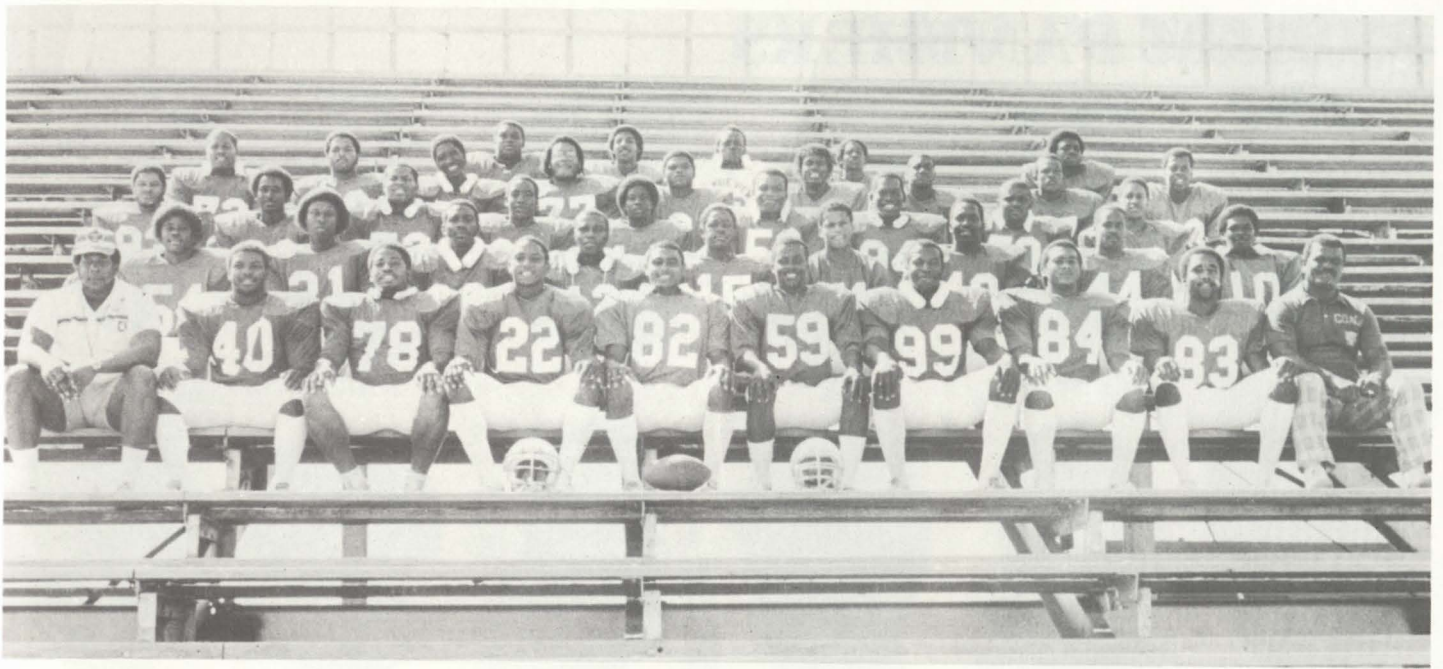

1981 Prairie View A&M University Panthers

STUDENTS TRAINING STAFF

Eddie Davis
Head Student Trainer

Lester Calhoun

James McKenzie

Sally Sartin

Gregory Walton

Hernandez Miller

Vincent Murray

Gayalum Taylor

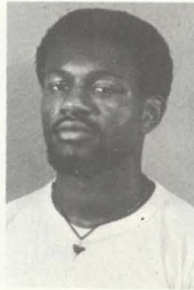

Calhoun



Davis



McKenzie



Miller



Murray



Sartin



Taylor

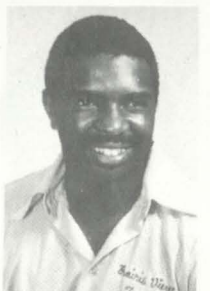

Walton



**SPECIALIST
IN RURAL
ELECTRIFICATION**

**SAN BERNARD ELECTRIC
COOPERATIVE, INC.**

P. O. Box 158

Bellville, Texas 77418

Phone 713/865-3172

CITIZENS STATE BANK

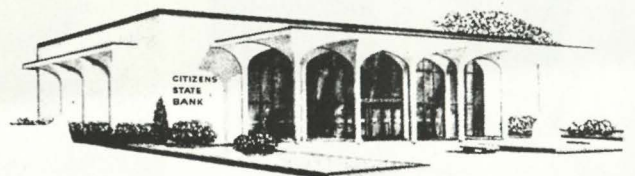

MEMBER F. D. I. C.

P. O. Box 575

Phone 826-2431

HEMPSTEAD, TEXAS

PV A&M PANTHERS

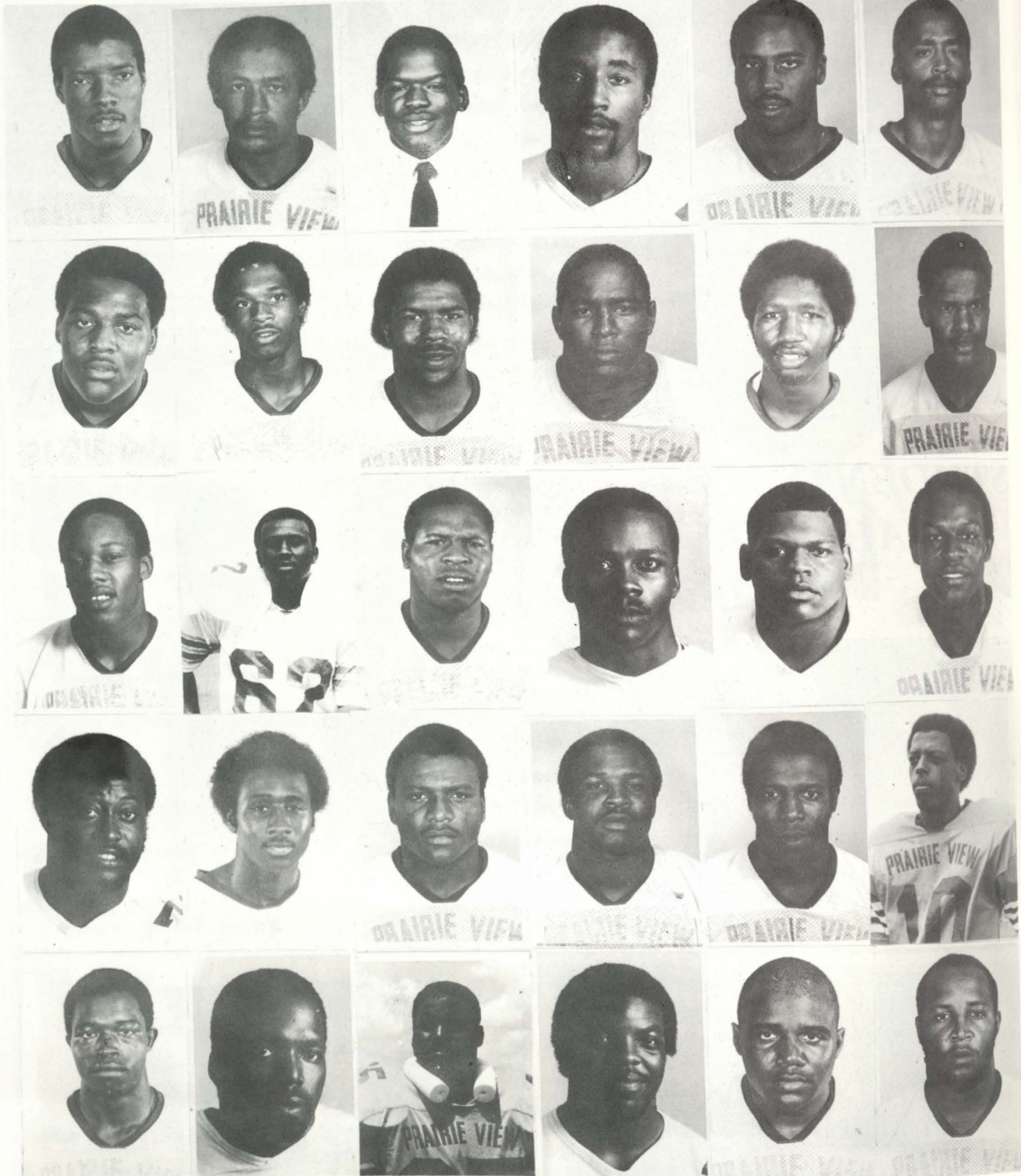

Robert Alexander
James Blowe
Benjamin Carter
Howard Grant
Gerald Hatch

Johnny Allen
Quincy Bratchett
Dale Clark
Jesse Green
James Hayes

Rodney Allen
Norman Briscoe
Burnell Darensburg
Michael Gunner
Jerome Hayes

Phillip Andrews
Daniel Brown
Ellwyn Dean
Milton Hall
Byron Holmes

Gerald Barnett
Arthur Buckley
Melvin Dennard
Julius Harrison
Reginald Horace

Len Benford
Arthuro Byrd
Ricky Ellis
Jeffrey Harvey
Dwayne Houston

PV A&M PANTHERS

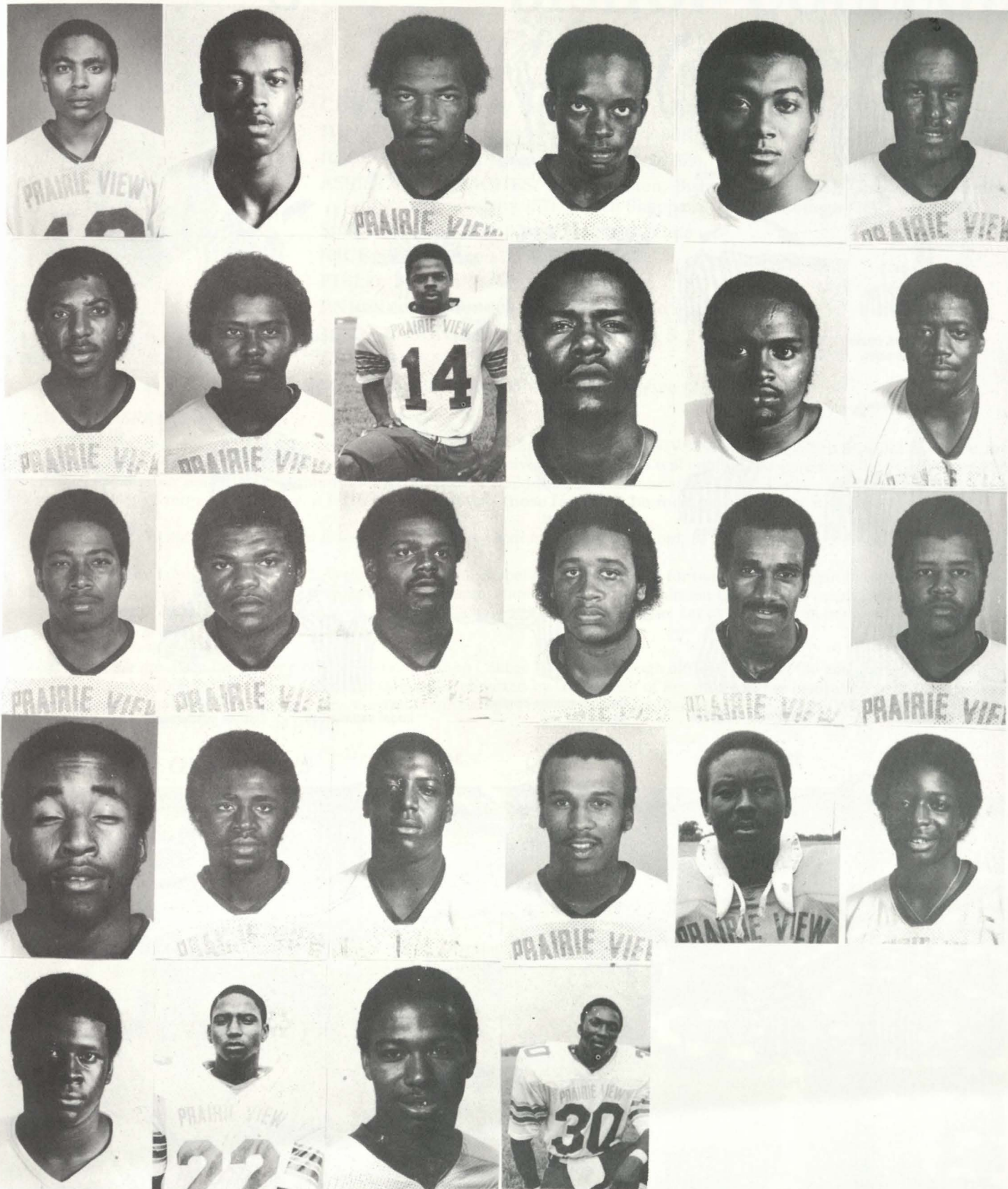

"Monk" Jackson
 Samuel Miller
 Clarence Phipps
 Michael Weatherspoon
 Ralph Williams

Joe James
 Kinnard Mitchell
 Jerry Rand
 Alfred Weeks
 John Zachery

Bobby Johnson
 Maurice Mitchell
 Michael Rhodes
 Lindsay West
 "Pop" Jackson

Charles Kiddlebrew
 Michael Mitchell
 James Stewart
 John White
 Tommie Dunson

Randall King
 Lamont Moore
 Willie Thomas
 Carl Williams

Silas McMorris
 Jesse Nelson
 Kelvin Wallace
 Cortes Williams

Code of Officials' Signals



1 Ball ready for play



2 Start clock

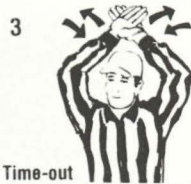

3 Time-out
Discretionary or injury time-out
(follow by tapping hands on chest)



4 TV time-out

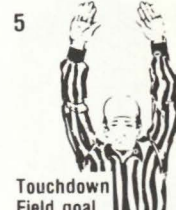

5 Touchdown
Field goal
Point(s) after touchdown



6 Safety



7 Ball dead
Touchback (move side to side)



8 First down



9 Loss of down



10 Incomplete forward pass
Penalty declined
No play
No score



11 Legal touching of forward pass or scrimmage kick



12 Inadvertent whistle
(Face Press Box)



13 Disregard flag



14 End of period



18 Encroachment
Offside



19 Illegal procedure
False start
Illegal position



20 Illegal motion
Illegal shift



21 Delay of game



23 Failure to wear required equipment



22 Substitution infraction



27 Unsportsmanlike conduct
Noncontact foul



28 Illegal participation



29 Sideline interference



30 Roughing kicker or holder



31 Ball illegally kicked, batted or touched



32 Invalid fair catch signal
Illegal fair catch signal



33 Forward pass interference
Kick catching interference



34 Roughing passer



35 Illegal pass
Illegal forward handing



36 Intentional grounding



37 Ineligible downfield on pass



38 Personal foul



39 Clipping



40 Blocking below waist
Illegal block



41 Chop block



42 Holding or obstructing



43 Illegal use of hands or arms



44 Helping runner
Interlocked interference



45 Grasping face mask or helmet opening

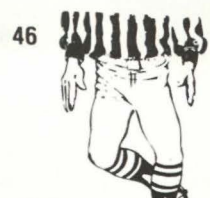

46 Tripping



47 Player disqualification

NOTE: Signals number 15, 16, 17, 24, 25 and 26 are for future expansion.

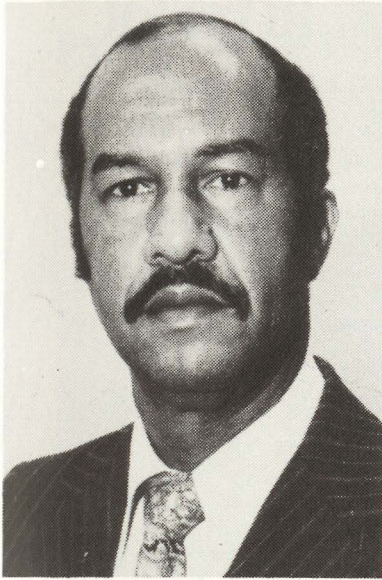

BISHOP COLLEGE

DALLAS, TEXAS 75241

CHIEF EXECUTIVE: Dr. Harry S. Wright

HEAD COACH: James Jones (214) 372-8089

RECORD: Third Year at Bishop College (69), 11-8

ASSISTANT COACHES: Bobby Moten, Bishop College (67); Charles Alexander, Lincoln University (57); Jerrell Sheppard, Bishop College (75)

SCHOOL COLORS: Azure Blue and White

NICKNAME: Tigers

FIELD: Forester Field

ENROLLMENT: 1000

1980 SEASON RECORD: Won 5, Lost 5

LETTERMEN LOST: Five (5)

LETTERMEN RETURNING: Thirty-five (35)

DR. HARRY S. WRIGHT

DR. WRIGHT SPEAKS

To alumni and friends of our two great institutions, PRAIRIE VIEW A&M UNIVERSITY AND BISHOP COLLEGE, we say "Greetings!" It is our earnest desire that the gridiron encounter between our schools will continue to symbolize the fine relationship that exists between our educational communities as we seek to build the foundations of "the better life" — not only providing facts about life, but even more importantly, a faith through which those facts can be most purposefully utilized.

"Lord, be kind to me . . . Your ocean is so wide . . . and my boat is so small . . . Lord, be kind to me!"

With this simple prayer, Dr. Harry S. Wright, dean of the chapel at Bishop College for twelve years, began his task as the interim chief executive officer of Bishop College. Presented to the campus family by Trustee Chairman Dr. J. K. Haynes of Baton Rouge, Louisiana, in the College Chapel, the 48-year old Wright pledged "a new attitude of confidence. Let us be confident in ourselves . . . We can do it . . . GOD is able!"

Such was the emotional beginning of a new era at Bishop College. Brought through difficult times in the past, facing accumulated problems of fiscal instability and government investigation, climaxed by indictment of key officials, the institution — in the words of Trustee Chairman Haynes — is entering a new era and manifesting a "new sense of togetherness." He said, "We shall no longer speak of mere 'survival,' for REVIVAL is on its way!"

AERIAL VIEW OF CAMPUS

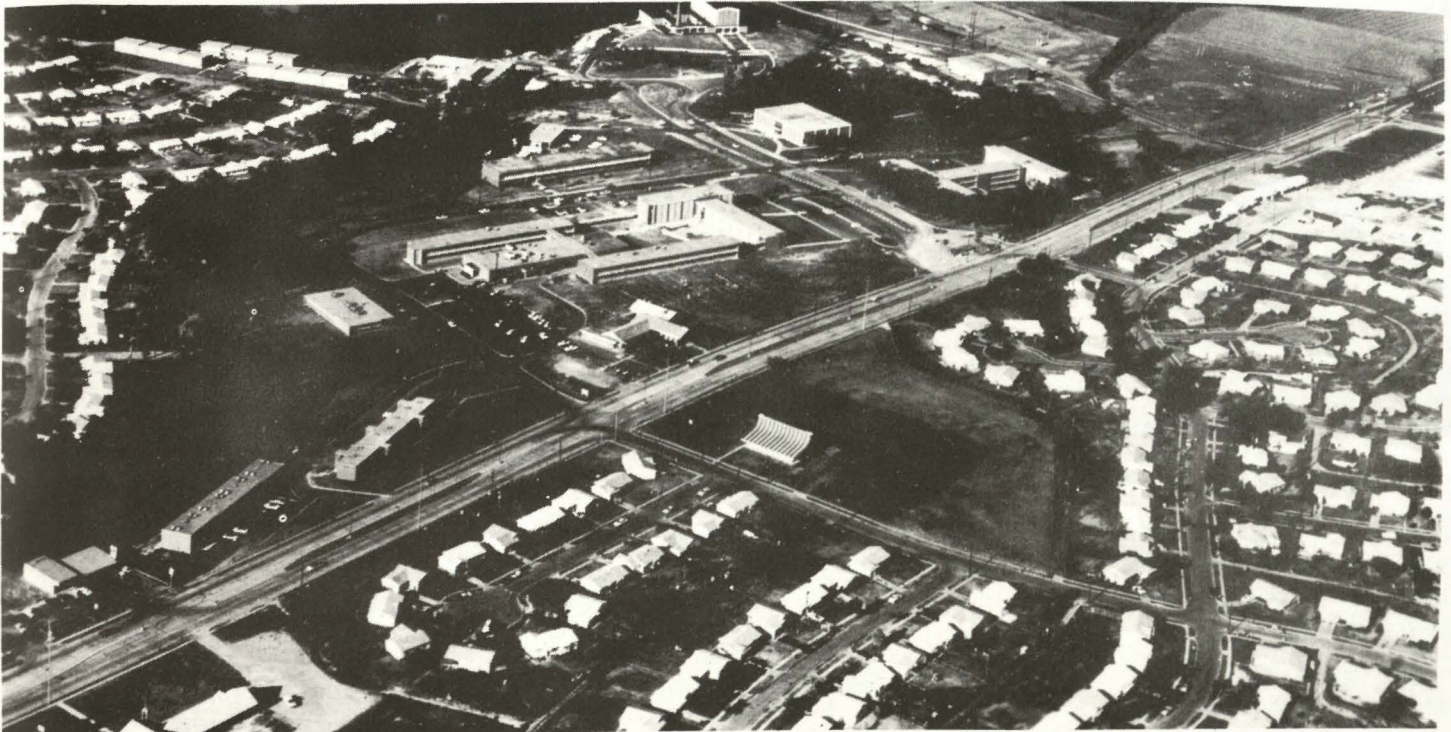

1981 PRAIRIE VIEW A&M FOOTBALL ROSTER

No.	Name	Pos.	Ht.	Wt.	Class	Hometown (High School)
1	Lynn Stice	K	5-10	170	Fr.	Corpus Christi, Tx. (Carroll)
2	Jerry Rand	FLK	5-11	180	Fr.	Dallas, Tx. (Kimball)
10	Darrell "Pop" Jackson	QB	6-0	175	Sr.	Port Arthur, Tx. (Lincoln)
11	Darryl Terral	QB	6-0	170	Fr.	Ft. Worth, Tx. (Dunbar)
12	Leo Benford	FS	5-11	179	Jr.	Houston, Tx. (Forest Brook)
13	Michael Mitchell	TB	5-11	185	Jr.	Marshall, Tx. (Marshall)
14	Maurice Mitchell	QB	5-11	175	Jr.	Atlanta, Ga. (Washington)
15	Richard Fields	FLK	5-7	160	So.	Dallas, Tx. (Roosevelt)
16	Ellwyn Dean	CB	5-10	165	Sr.	Kansas City, Mo. (Manual)
17	Ricky Ellis	CB	6-0	175	Fr.	Indianola, Ms. (Gentry)
18	Wilbert Meyers	QB-P	6-3	189	So.	New Orleans, La. (Kennedy)
20	Robert Alexander	CB	6-2	190	Sr.	Monticello, Fla. (Jefferson City)
21	Quincy Bratchett	TB	5-6	140	Fr.	San Augustine, Tx. (San Augustine)
22	Steve Bennett	FS	5-11	180	Fr.	Dallas, Tx. (Roosevelt)
23	Anthony Johnson	FS	6-0	185	Sr.	Tallahassee, Fl. (FAMU High)
24	Arturo Byrd	FLK	6-0	160	Fr.	Chicago, Il. (Hyde Park)
30	Norman Briscoe	FB	5-11	190	Jr.	Marshall, Tx. (Marshall)
31	Steve Ewing	FB	5-11	210	Fr.	Dallas, Tx. (Roosevelt)
32	Michael Weatherspoon	TB	5-11	188	So.	Pineland (West Sabine)
33	Kinnard Mitchell	TB	5-11	180	Sr.	Pittsburg, Tx. (Pittsburg)
40	Byron Holmes	FB	5-8	200	Jr.	Temple, Tx. (Temple)
41	Ricky Bryant	TB	6-1	205	Jr.	Dade City, Fl. (Pasco)
42	Lewis Gray	FLK	5-11	170	Fr.	Dallas, Tx. (Roosevelt)
43	James Hayes	SS	6-0	190	Jr.	Los Angeles, Cal. (Manual Arts)
44	Howard Grant	FB	6-1	235	Jr.	Milwaukee, Wi. (Butler)
45	Willie Thomas	CB	5-11	180	Jr.	Lake Charles, La. (Boston)
46	Jesse Green	SE	5-10	163	Fr.	Rochester, N.Y. (Gates Chili)
50	Carter Garner	C	5-11	205	Fr.	San Augustine, Tx. (Hemphill)
51	Dale Clark	OG	6-0	220	Sr.	Miami, Fla. (Northwestern)
52	Burnell Darensburg	C	6-0	225	Fr.	New Orleans, La. (Landry)
54	Arthur Buckley	NG	6-0	202	Fr.	Lake Charles, La. (Marion)
55	Dwayne Houston	NG	5-11	235	Jr.	Dallas, Tx. (Pinkston)
56	Michael Gunner	LB	5-10	205	Fr.	Port Arthur, Tx. (Lincoln)
57	Gerald Hatch	SS	5-11	160	Fr.	Dallas, Tx. (Roosevelt)
58	Clarence Phipps	LB	6-1	210	Jr.	Houston, Tx.
59	Michael Rhodes	LB	6-1	238	Jr.	Crockett, Tx. (Crockett)
60	Jerome Haynes	OG	6-0	230	So.	New Orleans, La. (McDonough 35)
61	Daniel Brown	OG	5-9	225	Fr.	Chicago, Ill. (Englewood)
62	Benjamin Carter	OG	6-0	202	Fr.	Dallas, Tx. (South Oak Cliff)
70	David Garner	NG	5-8	230	Fr.	Chicago, Il. (Hyde Park)
71	Ralph Williams	C	6-4	265	Sr.	New Orleans, La. (Landry)
72	Cyril Kennedy	DT	6-6	260	So.	New Orleans, La. (Carver)
73	Jesse Nelson	OT	6-1	231	Jr.	Chicago, Ill. (Hyde Park)
74	Phillip Sampe	OT	6-1	265	So.	Houston, Tx.
76	Milton Hall	DT	6-3	235	Sr.	Eutaw, Ala. (Eutaw)
77	James Stewart	DT	6-7	270	Fr.	Ft. Worth, Tx. (Wyatt)
79	Johnny Allen	DT	6-9	242	Jr.	Houston, Tx. (Reagan)
80	Tommie Dunson	SE	5-9	160	Sr.	Atlanta, Ga. (Washington)
81	Andre Banks	TE	6-0	171	Jr.	Dallas, Tx. (Wilmer-Hutchins)
82	Darrell "Monk" Jackson	SE	5-10	185	Sr.	Port Arthur, Tx. (Lincoln)
83	Phillip Andrews	TE	6-2	187	Jr.	Houston, Tx. (Sharpstown)
84	Randall King	TE	5-10	195	Sr.	Houston, Tx. (Cypress Creek)
90	Lamont Moore	LB	6-1	215	Jr.	Helena, Ark. (Central)
91	John Zachary	DE	6-3	190	Jr.	Waco, Tx. (Waco)
92	Kelvin Wallace	LB	6-0	210	Jr.	Beaumont, Tx. (Pollard)
94	Rodney Allen	DE	5-11	180	Fr.	New Orleans, La. (Carver)
99	Julius Harrison	DE	6-3	211	Jr.	Monticello, Fla. (Jefferson City)
19	Gerald Barnett	CB	6-2	180	So.	Orange, Tx. (West Orange Stark)
	John White	SS	6-1	175	Jr.	Beaumont, Tx. (Pollard)
	Lindsay West	OT	6-2	260	Fr.	New Orleans, La. (Fortier)
	Alfred Weeks	FLK	5-10	180	Fr.	Indianola, Ms. (Gentry)
	Ricky Moon	FLK	5-10	170	So.	Marshall, Tx. (Marshall)
47	Kenneth Hawkins	TB	5-10	180	Jr.	Marshall, Tx.

CHEVY CAVALIER THE ESCAPE HATCH



Escape to where you long to be.

Here's the kind of engineering designed to take you miles away from the middle of the road. The 1982 Cavalier Hatchback. A brand-new car that owes its creation to innovation. Not imitation.

Escape with the goods.

Reclining front seats, power brakes, side and rear window defoggers and a remote hatch release (quite a remote feature on ordinary hatchbacks) combine with 38 other standard features to make the '82 Cavalier the most complete new car we've ever introduced.

On the technical side, innovations in front-wheel drive, aerodynamic design and operating efficiency help add

up to 43 Est. Highway/26 EPA Est. MPG.* And engine buffs will be interested to know Cavalier's standard 1.8 Liter, 4-cylinder engine actually delivers more horsepower per liter than some highly regarded V8s.

Plan your escape now.

Your Chevy dealer can help put your escape plan in motion, starting with a test drive. Get inside. Drive it around the block. Then all that's left to do is to decide whether you want to buy or lease a new 1982 Cavalier. Whichever you choose, one thing's for sure:

You won't have any trouble at all adjusting to your new freedom.

*Use estimated MPG for comparisons. Your mileage may differ depending on speed, distance, weather. Actual highway mileage lower. Chevrolets are equipped with GM-built engines produced by various divisions. See your dealer for details.

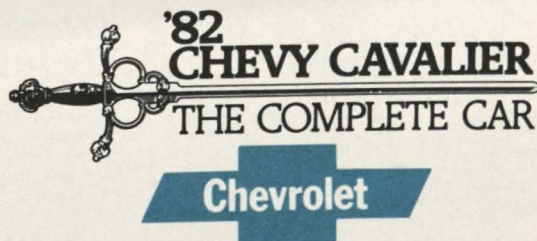



Stay ahead of the game...

WHEN BISHOP HAS THE BALL

BISHOP OFFENSE

86	James Hudson	TE
70	Charles Phillips	LT
77	Felton Davenport	LG
50	Michael Carter	C
61	Elijah Calloway	RG
79	Charles Swain	RT
19	Michael Gray	WR
11	Dave Parker	QB
25	Harvey Wilburn	TB
45	Willie Williams	FB
21	James Williams	WR

PRAIRIE VIEW DEFENSE

99	Julius Harrison	LE
72	Cyril Kennedy	LT
70	David Garner	NG
76	Milton Hall	RT
56	Michael Gunner	RE
92	Kelvin Wallace	LB
59	Michael Rhodes	LB
19	Gerald Barnett	CB
12	Leo Benford	SS
22	Steve Bennett	FS
45	Willie Thomas	CB

BISHOP ROSTER

10	Stanley Miller	QB	24	Roy Pruitt	K	43	Paul Harris	RB	59	Dwayne Johnson	LB	74	Carlton Nelson	DL
11	Dave Parker	QB	25	Dennis DeVaughn	DB	44	Matthew Evans	RB	60	Clarence Martin	DL	76	Leroy Payne	DL
12	James Dressenmore	QB	26	Harvey Wilburn	RB	45	Willie Williams	RB	61	Elijah Calloway	OL	77	Felton Davenport	OL
13	Walter Benson	WR	31	Sly Michael	RB	50	Michael Carter	OL	62	James Wimber	DL	78	Dwight Blocker	OL
14	Joe Eaton	DB	32	Terry Whatley	RB	51	Broderick Wilkerson	OL	63	Ricky Wilkerson	DL	79	Charles Swain	OL
15	Rodney Roberts	DB	35	Michael Blackmon	RB	52	Ricky Hoyle	LB	64	Clarence Johnson	DL	82	Keith Johnson	TE
16	Charles Jeter	WR	37	Harold Rhinehard	DB	53	Charles Reddick	LB	65	Xavier Tilman	OL	83	Nathaniel Johnson	WR
17	Michael Gray	WR	38	Ed Brown	DB	54	Harry Lewis	DL	66	Delria Howard	LB	84	Reginald Foster	DL
18	Ed Woodfield	WR	39	Keith Hollins	RB	55	Michael Henderson	LB	67	Quinten Dantley	DE	86	James Hudson	WR
19	James Williams	WR	40	Richard Griffin	RB	56	Leon Moore	LB	70	Charles Phillips	OL	87	Michael Pride	TE
20	Ricky Sargent	WR	41	Calvin Butler	DB	57	Tyrone Peterson	LB	72	Floyd McGriff	G	88	Dan Foster	TE
21	Gregory Jones	DB	42	Howard Edwards	DB	58	Rodney Jacobs	LB						

WHEN PRAIRIE VIEW A&M HAS THE BALL

PRAIRIE VIEW OFFENSE

84	Randall King	TE
51	Dale Clark	LT
62	Benjamin Carter	LG
71	Ralph Williams	C
60	Jerome Haynes	RB
73	Jesse Nelson	RT
80	Tommie Danson	SE
11	Darryl Terral	QB
40	Ricky Bryant	TB
32	Howard Grant	FB
2	Jerry Rand	FLK

BISHOP DEFENSE

64	Clarence Johnson	DE
74	Carlton Nelson	DT
63	Ricky Wilkerson	DT
84	Reginald Foster	DE
55	Michael Henderson	LB
58	Rodney Jacobs	LB
59	Dwayne Johnson	LB
17	Rodney Roberts	CB
16	Joe Eaton	SS
37	Heriod Rhinehard	FS
25	Dennis Devaughn	CB

PANTHER ROSTER

1	John Hill	4	10	Steve Smith	15	20	David Garner	25	30	Randall King	35			
2	John Hill	35	11	Anthony Williams	16	21	Edgar Williams	26	31	James Moore	36			
3	David "Big" Jackson	36	12	John Clark	17	22	Cyril Kennedy	27	32	John Jackson	37			
4	David "Big" Jackson	37	13	James Brown	18	23	John Wilson	28	33	Edna Walker	38			
5	Lee Beal	38	14	John Brown	19	24	Philly Ingram	29	34	Robert Allen	39			
6	Michael Woodard	39	15	John Brown	20	25	William Hall	30	35	Julius Harrison	40			
7	Michael Woodard	40	16	Michael Woodard	21	26	James Brown	31	36	Conrad Barnett	41			
8	Michael Woodard	41	17	James Brown	22	27	Johnnie Allen	32	37	John White	42			
9	Michael Woodard	42	18	Johnnie Allen	23	28	Thomas Thomas	33	38	Lester West	43			
10	Michael Woodard	43	19	Charles Phillips	24	29	Archie Beal	34	39	Alford Woods	44			
11	Michael Woodard	44	20	James Brown	25	30	David "Big" Jackson	35	40	Ricky Moore	45			
12	Michael Woodard	45	21	James Brown	26	31	Philly Anderson	36	41	Edward Hamilton	46			
13	Michael Woodard	46	22	James Brown	27	32								
14	Michael Woodard	47	23	James Brown	28	33								
15	Michael Woodard	48	24	James Brown	29	34								
16	Michael Woodard	49	25	James Brown	30	35								
17	Michael Woodard	50	26	James Brown	31	36								
18	Michael Woodard	51	27	James Brown	32	37								
19	Michael Woodard	52	28	James Brown	33	38								
20	Michael Woodard	53	29	James Brown	34	39								
21	Michael Woodard	54	30	James Brown	35	40								
22	Michael Woodard	55	31	James Brown	36	41								
23	Michael Woodard	56	32	James Brown	37	42								
24	Michael Woodard	57	33	James Brown	38	43								
25	Michael Woodard	58	34	James Brown	39	44								
26	Michael Woodard	59	35	James Brown	40	45								
27	Michael Woodard	60	36	James Brown	41	46								
28	Michael Woodard	61	37	James Brown	42	47								
29	Michael Woodard	62	38	James Brown	43	48								
30	Michael Woodard	63	39	James Brown	44	49								
31	Michael Woodard	64	40	James Brown	45	50								
32	Michael Woodard	65	41	James Brown	46	51								
33	Michael Woodard	66	42	James Brown	47	52								
34	Michael Woodard	67	43	James Brown	48	53								
35	Michael Woodard	68	44	James Brown	49	54								
36	Michael Woodard	69	45	James Brown	50	55								
37	Michael Woodard	70	46	James Brown	51	56								
38	Michael Woodard	71	47	James Brown	52	57								
39	Michael Woodard	72	48	James Brown	53	58								
40	Michael Woodard	73	49	James Brown	54	59								
41	Michael Woodard	74	50	James Brown	55	60								
42	Michael Woodard	75	51	James Brown	56	61								
43	Michael Woodard	76	52	James Brown	57	62								
44	Michael Woodard	77	53	James Brown	58	63								
45	Michael Woodard	78	54	James Brown	59	64								
46	Michael Woodard	79	55	James Brown	60	65								
47	Michael Woodard	80	56	James Brown	61	66								
48	Michael Woodard	81	57	James Brown	62	67								
49	Michael Woodard	82	58	James Brown	63	68								
50	Michael Woodard	83	59	James Brown	64	69								
51	Michael Woodard	84	60	James Brown	65	70								
52	Michael Woodard	85	61	James Brown	66	71								
53	Michael Woodard	86	62	James Brown	67	72								
54	Michael Woodard	87	63	James Brown	68	73								
55	Michael Woodard	88	64	James Brown	69	74								
56	Michael Woodard	89	65	James Brown	70	75								
57	Michael Woodard	90	66	James Brown	71	76								
58	Michael Woodard	91	67	James Brown	72	77								
59	Michael Woodard	92	68	James Brown	73	78								
60	Michael Woodard	93	69	James Brown	74	79								
61	Michael Woodard	94	70	James Brown	75	80								
62	Michael Woodard	95	71	James Brown	76	81								
63	Michael Woodard	96	72	James Brown	77	82								
64	Michael Woodard	97	73	James Brown	78	83								
65	Michael Woodard	98	74	James Brown	79	84								
66	Michael Woodard	99	75	James Brown	80	85								
67	Michael Woodard	100	76	James Brown	81	86								



Have a Coke and a smile.

"Coke-Cola" and "Coke" are registered trade-marks which identify the same product of The Coca-Cola Company.

1981 BISHOP COLLEGE FOOTBALL ROSTER

No.	Name	Pos.	Ht.	Wt.	Class	Hometown
10	Stanley Miller	QB	5-10	165	Jr.	Mt. Pleasant, Texas
11	Dave Parker	QB	6-2	195	Fr.	Toledo, Ohio
12	Jason Dessessaure	QB	5-9	160	So.	Dallas, Texas
15	Elvis Benson	WR	5-6	160	So.	Jewett, Texas
16	Joe Eaton	DB	5-11	180	Jr.	Plains, Texas
17	Rodney Roberts	DB	6-2	175	Jr.	Dallas, Texas
18	Dennis Jeter	WR	5-11	170	Jr.	Miami, Florida
19	Michael Gray	WR	6-2	185	Jr.	Dallas, Texas
20	Ed Winfield	WR	6-2	190	Sr.	Schertz, Texas
21	James Williams	WR	5-9	165	Sr.	Dallas, Texas
22	Ricky Sargent	WR	5-9	165	Sr.	Waxahachie, Texas
23	Gregory Jones	DB	5-7	165	Jr.	Baton Rouge, Louisiana
24	Roy Pruitt	K	6-2	220	So.	Dallas, Texas
25	Dennis DeVaughn	DB	6-0	180	Sr.	Dallas, Texas
26	Harvey Wilburn	RB	6-0	180	Jr.	Hollywood, Florida
31	Sly Michael	RB	6-0	180	So.	Jackson, Mississippi
32	Terry Whatley	RB	5-9	190	Jr.	Chattanooga, Tennessee
35	Michael Blackmon	RB	5-9	170	So.	Dallas, Texas
37	Harold Rhinehard	DB	6-0	180	Jr.	Dallas, Texas
38	Ed Brown	DB	5-9	180	Jr.	Dallas, Texas
39	Keith Hollins	RB	5-8	160	So.	San Antonio, Texas
40	Richard Griffin	RB	5-11	175	So.	West, Texas
41	Calvin Butler	DB	6-0	170	Fr.	Miami, Florida
42	Howard Edwards	DB	5-10	160	So.	San Antonio, Texas
43	Paul Harris	RB	6-2	210	Fr.	Adamstown, Maryland
44	Matthew Evans	RB	5-10	200	So.	Homestead, Florida
45	Willie Williams	RB	5-10	200	Sr.	Waco, Texas
50	Michael Carter	OL	6-0	225	Fr.	Dallas, Texas
51	Broderick Wilkerson	OL	6-3	230	Fr.	Houston, Texas
52	Ricky Hoyle	LB	6-0	175	Fr.	San Antonio, Texas
53	Charles Reddick	LB	6-2	200	Fr.	San Antonio, Texas
54	Barry Lewis	DL	5-10	210	Fr.	Dallas, Texas
55	Michael Henderson	LB	6-0	205	So.	Dallas, Texas
56	Leon Moore	LB	5-10	180	Fr.	San Antonio, Texas
57	Tyrone Peterson	LB	6-0	195	Fr.	Miami, Florida
58	Rodney Jacobs	LB	5-10	180	Jr.	Houston, Texas
59	Dwayne Johnson	LB	6-0	180	Jr.	Dallas, Texas
60	Clarence Martain	DL	6-0	225	So.	Saginaw, Michigan
61	Elijah Calloway	OL	5-9	230	Jr.	Dallas, Texas
62	James Wimber	DL	6-1	230	So.	Miami, Florida
63	Ricky Wilkerson	DL	5-9	240	So.	Dallas, Texas
64	Clarence Johnson	DL	6-4	230	So.	Houston, Texas
65	Xavier Tilman	OL	6-3	230	Jr.	Miami, Florida
66	Delria Howard	LB	6-3	220	So.	Jackson, Mississippi
67	Quinten Dantley	DE	6-0	220	Fr.	Miami, Florida
70	Charles Phillips	OL	6-2	225	So.	Toledo, Ohio
72	Floyd McGriff	G	6-3	225	Fr.	Havana, Florida
74	Carlton Nelson	DL	6-0	220	Sr.	Wichita Falls, Texas
76	Leroy Payne	DL	6-2	230	Fr.	Miami, Florida
77	Felton Davenport	OL	6-0	230	Sr.	Mt. Pleasant, Texas
78	Dwight Blocker	OL	6-0	230	So.	Aliquippa, Pennsylvania
79	Charles Swain	OL	6-0	240	So.	Farrel, Pennsylvania
82	Keith Johnson	TE	6-1	230	So.	Dallas, Texas
83	Nathaniel Johnson	WR	6-3	190	Fr.	Dallas, Texas
84	Reginald Foster	DL	6-3	235	So.	Aliquippa, Pennsylvania
86	James Hudson	WR	5-9	160	Fr.	Houston, Texas
87	Michael Pride	TE	6-2	220	Jr.	Dallas, Texas
88	Dan Foster	TE	6-2	210	Jr.	Richmond, California

BISHOP COLLEGE TIGERS

Head Football Coach



JAMES JONES

Assistant Coaches

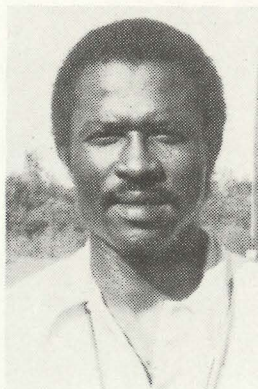

JERRELL SHEPPARD
Offensive Backs

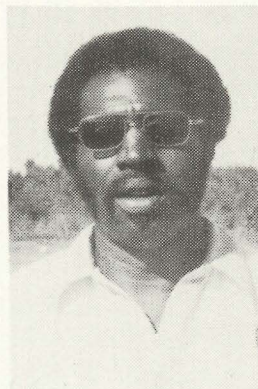

BOBBY MOTEN
Defensive Backs



CHARLES ALEXANDER
Defensive Line

About the Head Coach

James L. Jones is in his third year as head football coach at Bishop College. Among the honors that Jones earned while playing at Bishop were, NAIA All District 8 offensive guard and tackle 1968-69, All Texas Tackle for 1968-69 by *The Dallas Morning News*. He was offensive lineman of the year in 1969 at Bishop and was also Captain of the football team.

Jones held coaching jobs at Lincoln High School, W. H. Adamson High School and Lancaster High School before taking the top spot at Bishop in 1978.

1980 BISHOP COLLEGE RECORD

9	Southwestern, Oklahoma	37
26	Arkansas-Monticello	10
27	Langston, Oklahoma	2
24	Southeastern, Oklahoma	27
12	Prairie View	0
7	Alcorn	26
19	Texas Lutheran	0
6	Arkansas-Pine Bluff	21
19	Cameron	51

PRE-SEASON OUTLOOK:

The Tigers expect to be better in 1981 and coach **James Jones** has 35 lettermen and 17 starters to help him improve on last year's 5-5 record. Actually 5-5 was a letdown for Jones' second year, since he finished with a 6-3 record his first year at the helm and 5-5 last year. But with the experience he proudly boasts "watch out for the Tigers this year!" The offense, boasts eight starters but it is defense, with nine starters, where the Tigers are strongest. Leading returnees are defensive tackle **Carleton Nelson**, a 225-pound junior; **Dennis DeV Vaughn**, a 170-pound junior defensive back and sophomore linebacker **Michael Henderson**, a 190-pounder.

Women's Basketball Schedule

1981-82

DATE	OPPONENT	SITE
Mon., November 16	at Rice University	Houston, Tx. (7:00 p.m.)
Tue., November 17	LAMAR UNIVERSITY	PRAIRIE VIEW (7:00 p.m.)
Fri., November 20	PAUL QUINN COLLEGE	PRAIRIE VIEW (7:00 p.m.)
Fri., November 27	at Paul Quinn Holiday Classic	Waco, Tx. (TBA)
Sat., November 28	at Paul Quinn Holiday Classic	Waco, Tx. (TBA)
Thu., December 3	JARVIS CHRISTIAN COLLEGE	PRAIRIE VIEW (6:30 p.m.)
Mon., December 7	at Southwestern Louisiana	Lafayette, La. (7:00 p.m.)
Mon., December 14	at Lamar University	Beaumont, Tx. (7:00 p.m.)
Wed., December 16	at Paul Quinn College	Waco, Tx. (7:00 p.m.)
Mon., January 4	*at Southern University	Baton Rouge, La. (5:00 p.m.)
Sat., January 9	*at Mississippi Valley	Itta Bena, Ms. (5:00 p.m.)
Mon., January 11	*at Jackson State	Jackson, Ms. (5:00 p.m.)
Thu., January 14	SOUTHWESTERN LOUISIANA	PRAIRIE VIEW (7:00 p.m.)
Fri., January 15	*GRAMBLING STATE UNIVERSITY	PRAIRIE VIEW (5:00 p.m.)
Mon., January 18	*ALCORN STATE UNIVERSITY	PRAIRIE VIEW (5:00 p.m.)
Sat., January 23	*TEXAS SOUTHERN UNIVERSITY	PRAIRIE VIEW (5:00 p.m.)
Sat., January 30	*JACKSON STATE UNIVERSITY	PRAIRIE VIEW (5:00 p.m.)
Mon., February 1	*MISSISSIPPI VALLEY	PRAIRIE VIEW (5:00 p.m.)
Thu., February 4	HUSTON-TILLOTSON	PRAIRIE VIEW (7:00 p.m.)
Sat., February 6	*at Grambling State University	Grambling, La. (5:00 p.m.)
Mon., February 8	*at Alcorn State University	Lorman, Ms. (5:00 p.m.)
Sat., February 13	*SOUTHERN UNIVERSITY	PRAIRIE VIEW (5:00 p.m.)
Wed., February 17	*at Texas Southern University	Houston, Tx. (5:00 p.m.)
Thu., February 25	at Huston-Tillotson	Austin, Tx. (5:00 p.m.)
Mon.-Tues.-Wed., March 1-2-3	at Southwestern Athletic Conference Tournament	Houston, Tx. (TBA)

HOME GAMES IN CAPITAL LETTERS
*Denotes Southwestern Athletic Conference games

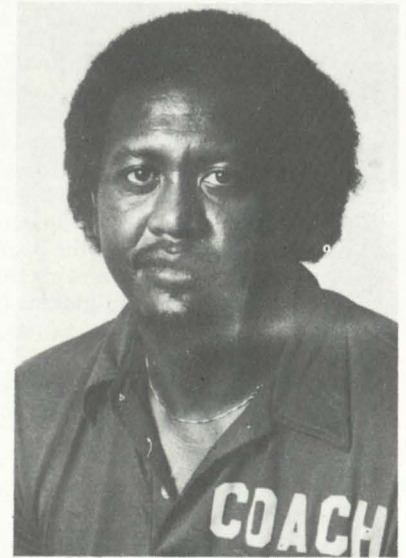

Harry Gunner
Head Women's Basketball Coach

Men's Basketball Schedule

1981-82



Calvin White
Head Men's Basketball Coach

DATE	OPPONENT	SITE
Fri., December 4	at Ed Adams Classic	Houston, Tx.
Sat., December 5	at Ed Adams Classic	Houston, Tx.
Wed., December 9	at South Alabama	Mobile, Ala.
Fri., December 11	at Florida A&M Classic	Tallahassee, Fla.
Sat., December 12	at Florida A&M Classic	Tallahassee, Fla.
Wed., December 16	vs. Grambling University	Alexandria, La.
Fri., December 18	vs. Paul Quinn College	Houston, Tx.
Thu., December 29	at West Texas State	Canyon, Tx.
Sat., January 2	at McNeese State	Lake Charles, La.
Mon., January 4	*at Southern University	Baton Rouge, La.
Sat., January 9	*at Mississippi Valley	Itta Bena, Miss.
Mon., January 11	*at Jackson State University	Jackson, Miss.
Wed., January 13	LAMAR UNIVERSITY	PRAIRIE VIEW
Fri., January 15	*GRAMBLING UNIVERSITY	PRAIRIE VIEW
Mon., January 18	*ALCORN STATE UNIVERSITY	PRAIRIE VIEW
Sat., January 23	*TEXAS SOUTHERN UNIVERSITY	PRAIRIE VIEW
Sat., January 30	*JACKSON STATE UNIVERSITY	PRAIRIE VIEW
Mon., February 1	*MISSISSIPPI VALLEY	PRAIRIE VIEW
Sat., February 6	*at Grambling University	Grambling, La.
Mon., February 8	*at Alcorn State University	Lorman, Ms.
Tue., February 9	Houston Baptist University	Houston, Tx.
Sat., February 13	*SOUTHERN UNIVERSITY	PRAIRIE VIEW
Mon., February 22	*at Texas Southern University	Houston, Tx.
Thu., February 25	at Huston-Tillotson	Austin, Tx.
Thu.-Fri.-Sat., March 4-5-6	at Southwestern Athletic Conference Tournament	Baton Rouge, La.

HOME GAMES IN CAPITAL LETTERS
*Denotes Southwestern Athletic Conference Games

College Nicknames

It's All in a Name



Ever wonder which nickname is the most popular in college football? Of course you have. The winner—by a wide margin—is Tigers. There are 27 NCAA football teams with that nickname—ranging from Auburn to Wittenberg.

You probably guessed that one, but can you name No. 2? It's the Bears, 17-16 over the Bulldogs. Then come the Eagles (13), Wildcats (11) and Indians (9).

Twenty-one other nicknames are listed by at least five teams—the Cardinals, Rams and Panthers eight each; Huskies, Pioneers, Raiders and Vikings seven each; Aggies, Bisons, Bobcats, Devils, Lions, Scots and Yellow Jackets six each; and Broncos, Colonels, Crusaders, Dutchmen, Knights, Spartans and Warriors five each.

The funniest or most unusual? That's strictly in the eye of the beholder—if you're a fan of that team it probably isn't either funny or unusual to you. You can do the picking in this category—and answer the irate fan letters.

If you're looking to tune up your voice

and diction, though, the P's provide precise practice — Pacers-Paladins-Peacocks-Penguins-Pioneers-Pipers-Pirates - Plainsmen - Poets - Presidents-Prof's-Pumas-Purple Aces. Try those at high speed.

How many different nicknames are there among the country's 487 NCAA football teams? That's a good question, and there's no perfect answer. By our system, probably not a bit better than yours, there are 223, counting as one each those with slight variations (Hurricane singular and plural, Wolfpack one word and two and Bison-Bisons). So many different nicknames start with "Fighting," "Golden" and various other words that we decided to list them under the second part of the name, as in Bears (Golden), Irish (Fighting), Tigers (Blue), Devils (Red), Eagles (Bald) and so on.

But it would never do to list the Ragin' Cajuns of Southwestern Louisiana as the "Cajuns (Ragin')," and the one and only Battling Bishops of Ohio Wesleyan as the "Bishops (Battling)"—would it? Of course not. And in case you're wondering why the Sun Devils of Arizona State aren't listed with the various other Devils, well, the Sun Devils are just too hot (102 in the shade is a cool day there).

Here is a sampling of the nicknames:

AGGIES

Cal-Davis
Delaware Valley
New Mexico State
North Carolina A&T
Texas A&M
Utah State

BEARS

Baylor
Brown
(Polar) Bowdoin
Bridgewater State (Mass.)
(Golden) California
Coast Guard
(Golden) Kutztown State
(Fighting) Livingstone
(Black) Maine-Orono
Miles
Morgan State
New York Tech
Northern Colorado
(Polar) Ohio Northern
SW Missouri State
Ursinus
(Battling) Washington (Mo.)

BULLDOGS

Adrian
Alabama A&M
Bowie State
Butler
Drake

Ferris State
Fisk
Fresno State
Georgia
Knoxville
Louisiana Tech
Minnesota-Duluth
Mississippi State
NE Missouri State
South Carolina State
Yale

CATAMOUNTS

Western Carolina

EAGLES

Ashland
Boston College
Bridgewater Col. (Va.)
(Golden) Brockport State
(Golden) Clarion State
Eastern Washington
Illinois Benedictine
(Bald) Lock Haven State
Morehead State
North Carolina Central
North Texas State
(Golden) Southern Miss.
(Golden) Tennessee Tech

FALCONS

Air Force

Bowling Green
Wis.-River Falls

GRIFFINS

(Golden) Canisius

HOYAS

Georgetown (D.C.)

INDIANS

Arkansas State
Indiana (Pa.)
Juniata
Montclair State
NE Louisiana
Principia
SE Missouri State
Southern Colorado
William & Mary

JUMBOS

Tufts

LORD JEFFS

Amherst

MULES

Central Missouri State
(White) Colby
Muhlenberg

PANTHERS

Clark (Ga.)
Eastern Illinois
Middlebury
Northern Iowa
Pittsburgh
Plymouth State
Prairie View A&M
Virginia Union

SPIDERS

Richmond

STUDENT PRINCES

Heidelberg

TIGERS

Auburn
Bishop
Clemson
Colorado Col.
DePauw
Georgetown (Ky.)
Grambling State
Hampden-Sydney
Jackson State
(Blue) Lincoln (Mo.)
Livingston
(Fighting) Louisiana State
Memphis State
Missouri

Morehouse
Occidental
Pacific
Princeton
St. Paul's
Savannah State
Sewanee
Tennessee State
Texas Southern
Towson State
Trinity (Tex.)
(Golden) Tuskegee
Wittenberg

WASPS

Emory & Henry

WILDCATS

Arizona
Bethune-Cookman
Chico State
Davidson
Ft. Valley State
Kansas State
Kentucky
New Hampshire
Northern Michigan
Northwestern
Weber State

ZIPS

Akron

PV ON PARADE

1981-82





MISS PRAIRIE VIEW

Alice Marie Clemons



**Miss
PV
Attendant**

Vanessa Gail Walker
1st Runner-Up



Deidre Dickson
2nd Runner-Up

Compliments of

SUPER-SAVE FOOD MARKET

Prairie View, Texas

**CAIN'S HEATING, A/C
and REFRIGERATION**

WALLER, TEXAS

Telephone 372-9247

Compliments of

WALLER PHARMACY

1219 Fall Street

Waller, Texas

372-2131

PACESETTER TRAVEL

937-8060

Airline Tickets - Las Vegas

Cruises - Tours

17486 N.W. Freeway, in N.W. Village Center
Jones Rd. and Highway 290 We Deliver

EARL CROMWELL

Attorney-at-Law

**15 years in General Practice
With Specialization in
Athlete Representation**

12016 Crosby-Lynchburg Rd.
(713) 328-5267
Crosby, Tx.

4406 Caroline
(713) 521-9556
Houston, Tx.

SWAC FOOTBALL REVIEW

1981 PRE-SEASON POLL — 1980 FINISH

Place	Team (Firsts)	Points	Conf. W-L-T	All Games W-L-T	(Finish)
1.	Grambling (10)	14	5-1-0	10-2-0	(tie 1)
2.	Jackson (4)	20	5-1-0	8-3-0	(tie 1)
3.	Alcorn	38	3-3-0	6-4-0	(tie 3)
4.	Mississippi Valley	41	3-3-0	5-5-0	(tie 3)
5.	Southern	53	3-3-0	4-6-1	(tie 3)
6.	Texas Southern	62	2-4-0	2-9-0	(6)
7.	Prairie View	69	0-6-0	2-8-0	(7)

ALCORN STATE UNIVERSITY (Lorman, Miss.)

HEAD COACH: Marino Casem (18th season 106-51-8 at Alcorn, 108-60-8 overall).

Coach Marino Casem has the task of rebuilding the Brave defense. It's tough with the likes of All American end Wilarthur Jackson, All Conference safety Leslie Frazier and linebacker Dennis Campbell missing. Six starters return on that side giving Casem a good building block for starters with defensive back Mark Harper the leader of the bunch. "Offensively, we've got to settle down our passing game and establish our pass as a genuine threat," Casem said. With that in mind Brave recruiters labled the quarterback position the top priority with defensive backs and linemen coming next. And thus, rookie players may play a big part in the Brave success this season. Quarterback then is listed by Casem as his major weakness as well as defensive backs and the line. "Pure passing" is lacking among the returnees and may indeed be the biggest problem. A major strength listed is the superb corps of sparkling running backs. Gregory Jones gained 1,000 yards as a sophomore and was named Sheridan Black Network All American and All Conference. He is tabbed the most sensational running back since Jack "The Ripper" Spinks, now an assistant at Alcorn. When Jones is not carrying the ball, ample yardage still can be generated by either Darnell Toy (252 yards on 76 carries and five touchdowns) or Ray Vaughn (152 yards on 29 carries and one touchdown). Depth among the receivers is also an asset as in the kicking game.

GRAMBLING STATE UNIVERSITY (Grambling, LA)

HEAD COACH: Eddie Robinson (40th season, 291-92-12).

Grambling experiences another of its usual outstanding seasons in 1980, winning 10 of 11 regular season games, sharing a part of the SWAC crown, participating in the NCAA 1-AA playoffs and winning the Black National Championship. The upcoming season is expected to be just as productive even though Grambling lost 23 lettermen and has but 10 returning starters. Thomas Ezell is expected to step in at quarterback and take over where Mike Williams left off. He'll have two outstanding receivers in Tru-maine Johnson (41 catches for 918 yards and 13 touchdowns) and Jerry Gordon (42 catches for 748 yards and 11 scores). The defense will have two of the nation's biggest in 6-11, 325-pounder James Polk along with 6-8 Robert Smith. The secondary is in a rebuilding phase but Mike Haynes is a steady player and has all the tools to be great. Earnest Walker is expected to fill Robert Parham's shoes with challenges from senior Jerry Elzy and rookie Boykins Hunter. The tailbacks are strong with senior Kenneth Jackson (362 yards) and James Robinson (4.3 speed). McKary Jackson is a firm anchor at center and his backups are just as solid, both weighing in at 256 — junior Jessie Bankhead and sophomore Robert Jackson.

JACKSON STATE UNIVERSITY (Jackson, Miss.)

HEAD COACH: W. C. Gordon, (5th year, 35-12).

The upcoming season looks super promising for Jackson State with only six starters gone from a championship team. Offensively the Tigers return the entire starting backfield with quarterback Keith Taylor, fullback Alvin Flowers and running backs Larry Cowan and Otis Brown. Those two finished the season fifth and sixth in the conference with Flowers seventh and Taylor ninth in rushing. Cowan had 502 yards in nine games while Brown had 522 in 11. Taylor also passed for 707 yards. Anchoring the offensive line will be Mike Fields and Carl Roberts, both outstanding All Star candidates. Fields has been a starter the past two seasons after seeing spot duty his freshman year. Roberts has quickness. Robert Johnson, a sensational sophomore, and Derek McClannahan head up a strong corps of defensive backs.

MISSISSIPPI VALLEY STATE UNIVERSITY (Itta Bena, Miss.)

HEAD COACH: Archie Cooley (2nd year, 5-5).

Coach Archie Cooley is faced with a year of rebuilding. Cooley will begin his second year with only 18 veterans. Of this number 12 are starters. Replacements will have to be found for quarterback Lloyd Farmer, wide receiver Billy Brown, All Conference receiver Wally Wright and running backs Robert Powell and Steve Jackson. "We're going to be a very young team at the skill positions," said Cooley. Maurice Johnson, the leading candidate for the quarterback spot, will have to battle freshman Dwayne Harris. Defensively, the teams strength is in the defensive line. Despite the return of seven starters Cooley will have to fashion a new secondary. Shifts are evident and with All Conference punter Otis Culliver and place kicker Stanley Jones and Reginald Hawthorne returning, things will not be a rose garden but won't be too thorny either. The big problem on defense will be finding replacements for defensive backs Larry Harmon and Hubert Owens and linebacker Dexter Hood. Although the Delta Devils are quite young this year, Cooley is optimistic about matching last year's record and possibly finishing higher in the conference.

PRAIRIE VIEW A&M UNIVERSITY (Prairie View, TX)

HEAD COACH: Cornelius Cooper (2nd year, 2-8).

The Panthers will be young but experienced and should improve with each game, says coach Cornelius Cooper. "We started improving and building up momentum in the middle of last season and it continued with each game and even through spring practice. We'll be working on improving with each game we play this year, too," Cooper said. Cooper will have 25 lettermen, including 17 starters to open his second season at the helm. Included in that are nine starters on offense and eight on defense. The bright spot is the secondary where starters Willie Thomas, James Hayes and John White return. They'll be bolstered by senior Robert Alexander, who missed last year with grade problems and sophomore Gerald Barnett, who missed last season with a knee injury. Both were starters two years ago. Another bright spot is the receiving corps headed by Tommie Dunson, the teams leading receiver for the past two seasons and a second team All Conference choice two years ago. An added plus is the return of Tracy Jones, who led the team in receptions three years ago, then missed the last two seasons because of a knee injury. "He hasn't lost anything — speed, ability to get open, agility, quickness or good hands," Cooper said.

SOUTHERN UNIVERSITY (Baton Rouge, LA)

HEAD COACH: Otis Washington (1st year).

First year coach Otis Washington seems to be stealing a page out of the coaching philosophy book of the late Vince Lombardi. Washington, like Lombardi vows that "the objective of the game is to win — fairly, squarely, decently, by the rules — but to win!" And with that Washington, after a super successful high school career at St. Augustine High (113-17-1) and one year as an assistant at LSU, jumps into one of the best football conferences in the country. "The SWAC is one of the top conferences in the country as evidenced by the number of players from SWAC in the NFL and I feel that coming into the conference, we will be involved with and pitted against some of the best coach minds in the country," he said. Johnny Hankerson is the top running back candidate and senior Jonathon Rochon is another who looked good in spring training. Washington labels center as one of the Jaguars critical positions. Back-up center Anthony Wilson returns but there is little depth after Wilson. Jerrell Franklin is the top line returner and Washington feels Franklin should repeat as All Conference this time around. Al Harris is the big player on defense along with Jeff Lendo while Tyrone Jones, at linebacker, caught Washington's eye during spring drill.

TEXAS SOUTHERN UNIVERSITY (Houston, TX)

HEAD COACH: Joe Redmond (1st year at TSU, spent past two seasons at Central State in Wilberforce, OH).

A new era begins in Texas Southern University football when Joseph Redmond marches the Tigers onto the playing field in September. When Redmond, who spent the last two seasons at Central State University in Wilberforce, Ohio, started spring practice with the Tigers he told the aspirants: "We are looking for the best 22 players we can find to play — there will be a rebirth of the Tigers in 1981!" His major problem will be on offense — the selection of a Number 1 quarterback. He has three who played quite a bit last season in Jackie Hicks, Lance Courville and Anthony Johnson but at the end of spring practice Hicks had caught Redmond's eye. The Tigers have an outstanding crop of receivers in Carl Williams, Arthur Cox and Roosevelt Weeks. The biggest loss on offense was fullback Robert Thomas. Defensively it's a complete overhaul needed with only three returning starters, but old faces may be playing in new places and new faces may be playing where old faces were last year, says Redmond — "that will be the best 22 football players we have. They will be on the field somewhere!"

GRAY'S BARBECUE & DELI

PIT BAR BQ and DELI SANDWICHES

Ask the Faculty or Upperclassmen About Our Combo

Open 11 a.m. to 9 p.m. (Sometimes Later)

2309 Highway 290 Tel.: 372-9660
Waller George and Katja Gray

DINE IN — TAKE OUT — CATERING

BRANNAN'S

MEATS OF QUALITY

2200 Cherry Waller 372-3639

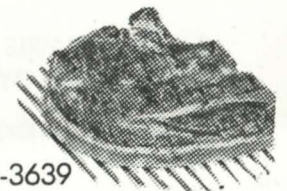

COMPLIMENTS

GULF SERVICE STATION

Leon Lewis, Prop.

Prairie View, Texas

PV ON PARADE

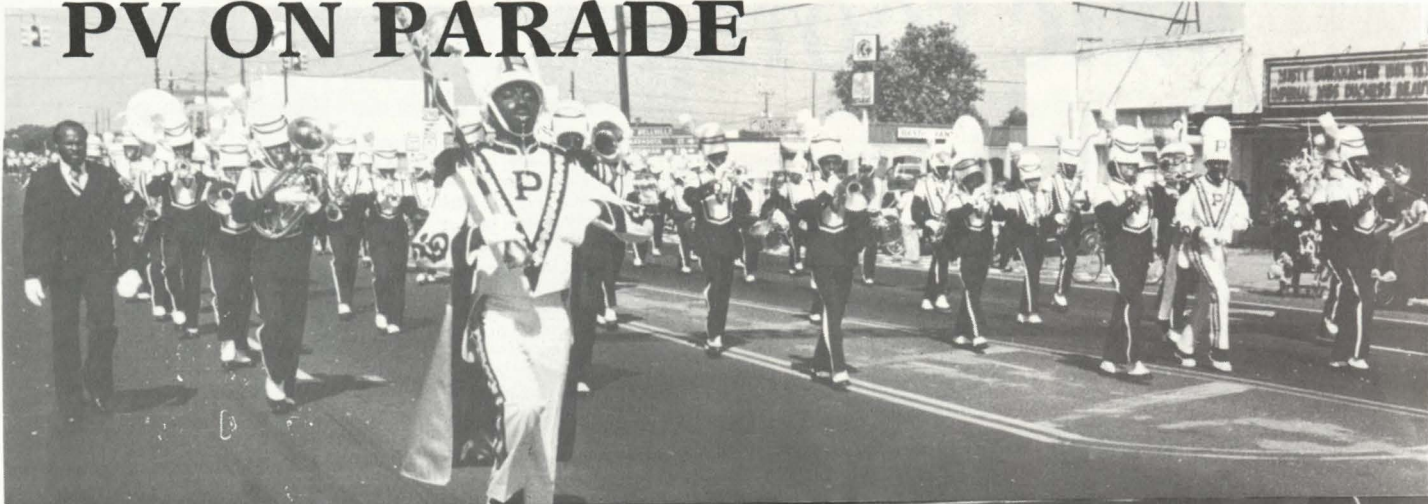

PRAIRIE VIEW A&M UNIVERSITY
EMPLOYEES FEDERAL

credit union

P. O. Box 2606

Prairie View, Texas 77445

"A Good Place to Save and Borrow"

Call 713/857-4925

WARD'S PHARMACY

"Your Rexall Store"

SENIOR CITIZEN DISCOUNT
AVAILABLE ON PRESCRIPTIONS

Telephone 826-2445

Nights 826-2295

Hempstead, Texas



1981 EDITION OF PV FOXES

Left to right: Yolanda Murdock,
Tanetta Cook, Jackie Johnson, Lisa Coleman,
Jackie Simon, Effie Pierson, Tonia Cartwright
and Marilyn Maxwell.



PANTHER CHEERLEADERS

KERRVILLE BUS COMPANY, INC.

"Friendly Service"

CHARTER SERVICE ANYWHERE

Houston Representative:

Phone 236-1887

Rustic Oak



RESTAURANT

ON U.S. 290

HEMPSTEAD, TEXAS

"FAMOUS FOR OUR STEAKS"

Private Dining Area

Will Accommodate Up to 150

FOR BANQUETS — PARTIES — BUSINESS MEETINGS

Hours: 5:30 a.m. to 10:00 p.m. Daily

Hempstead

Texas

SWAC FOOTBALL CHAMPIONS

1921—Wiley	1952—PRAIRIE VIEW
1922—Paul Quinn	1953—PRAIRIE VIEW
1923—Wiley	1954—PRAIRIE VIEW
1924—Paul Quinn	1955—Southern
1925—Bishop	1956—Texas Southern Wiley
1926—Sam Houston	1957—Wiley
1927—Wiley	1958—PRAIRIE VIEW
1928—Wiley	1959—Southern
1929—Wiley	1960—PRAIRIE VIEW
1930—Wiley	1961—Jackson
1931—PRAIRIE VIEW	1962—Jackson
1932—Wiley	1963—PRAIRIE VIEW
1933—PRAIRIE VIEW Langston Wiley	1964—PRAIRIE VIEW
1934—Texas College	1965—Grambling
1935—Texas College	1966—Texas Southern Grambling Arkansas-Pine Bluff
1936—Langston Texas College	1967—Alcorn Texas Southern Grambling
1937—Texas College	1969—Alcorn
1938—Langston Southern	1970—Alcorn
1939—Langston	1971—Grambling
1940—Langston	1972—Grambling Jackson
1941—No Champion (PRAIRIE VIEW declared ineligible)	1973—Grambling Jackson
1942—Texas College	1974—Grambling Alcorn
1943—No Champion (War)	1975—Southern Jackson
1944—Wiley Langston Texas College	1976—Alcorn
1945—Wiley	1977—Grambling
1946—Southern	1978—Grambling
1947—Southern	1979—Grambling Alcorn
1948—Southern	1980—Grambling Jackson
1949—Southern	
1950—Southern	
1951—PRAIRIE VIEW	

NUMBER OF TITLES WON:

Grambling 14, Southern 12, Wiley 11, PRAIRIE VIEW 10, Langston 7, Texas College 6, Alcorn 6, Jackson 6, Texas Southern 3, Paul Quinn 2, Arkansas-Pine Bluff 1, Bishop 1, Sam Houston 1, Mississippi Valley 0.

About the Southwestern Athletic Conference

Dr. E. B. Evans, J. E. Stamps and Aaron Day were Prairie View representatives on a Sunday morning in September of 1920 at the Old Oriental Hotel on San Felipe Street in Houston at the start of the Southwestern Athletic Conference. Other colleges present were Bishop, Wiley, Samuel Houston and Paul Quinn. Before the meeting was adjourned the Southwestern Athletic Conference was brought into existence.

The purpose at that time was to coordinate the Inter-collegiate Athletic Activities of the five colleges. Football and baseball were the only sports involved at that time.

In 1922 Texas College joined the conference and basketball was recognized as an official sport.

The conference was a success from the very beginning because coaches, administrative officers and students worked together unselfishly and gave freely of their time and talent in order that it would grow and prosper, reported Dr. Evans.

As time moved on track, tennis and golf were added as conference sports giving the league a well-rounded program.

Langston, Southern and Arkansas AM&N (now Arkansas-Pine Bluff) joined the league in the 1930s.

Bishop, Samuel Houston and Paul Quinn dropped out for economic reasons and were replaced by Texas Southern in 1956, Jackson State in 1958 and Grambling in 1959. Langston dropped out of the conference to join the Oklahoma Collegiate Conference in 1957.

Texas College discontinued football after the 1960 season and was replaced by Alcorn A&M. Wiley dropped out of the conference in 1967 and Mississippi Valley was the replacement. Arkansas-Pine Bluff dropped out in 1970 leaving the league as it now stands with seven members.

The Southwestern Athletic Conference ranks as one of the top conferences in the nation with national championships won by member schools in baseball, basketball, indoor track and field, outdoor track and field, and football. There have been a number of professional players produced by member schools in football, basketball and baseball.

Compliments of

TED LAWSON'S EXXON SERVICE STATION

Prairie View, Texas

ZIPPY'S DRIVE INN

YOUR DISCOUNT and CONVENIENCE STORE

"GAS" Available
Prairie View, Texas

857-3478
PV-Waller Road

Compliments of

CITY DRUG STORE

Telephone 826-2496
Hempstead, Texas

HEMPSTEAD CLEANERS

1-DAY DRY CLEANING SERVICE

Alterations — Laundry Service

Hempstead, Texas

BISHOP COLLEGE TIGERS 1981 FOOTBALL SCHEDULE

SEPTEMBER

5	Southwestern Oklahoma	0-9
12	Neb. Wesleyan	48-16
19	at Ark-Monticello	23-15
26	at Langston, Ok.	25-12

OCTOBER

3	Southeastern Ok.	33-13
10	PRAIRIE VIEW	HOME
17	at Eastern New Mexico	Portales, NM
31	Alcorn State University	Dallas, Tx.

NOVEMBER

7	at Texas Lutheran College	Seguin, Tx.
14	Ark-Pine Bluff	Dallas, Tx.
21	Cameron, Ok.	Dallas, Tx.

PRAIRIE VIEW A&M PANTHERS 1981 FOOTBALL SCHEDULE

SEPTEMBER

5	Southwest Texas State	0-56
19	JACKSON STATE UNIVERSITY	0-29
26	SOUTHERN UNIVERSITY	0-35

OCTOBER

3	at Grambling	3-56
10	vs. Bishop	Dallas, Tx., 7:30 p.m.
17	at Texas Lutheran	Seguin, Tx. 7:30 p.m.
31	MISSISSIPPI VALLEY	Prairie View, 1:30 p.m.

NOVEMBER

7	at Arkansas-Pine Bluff	Pine Bluff, Ark., 1:30 p.m.
14	at Alcorn	Lorman, Ms., 1:30 p.m.
21	at Texas Southern	Houston (Robertson Stadium), 7:30 p.m.

DON'T MISS —
BISHOP vs. ALCORN STATE
October 31 — Dallas

DON'T MISS —
HOMECOMING
October 31 — PV

Go for it!

Make the most of now. From the life you live to the beer you drink. And since 1849, the beer that makes the most out of life is Schlitz—now in the great new classic bottle. Go for it.

Schlitz makes it great.



Wishing you
a successful
season

Your Local Schlitz Wholesaler

Green Grain, Inc.

304 South Baylor Street
Brenham, Texas 77833