

Prairie View A&M University

Digital Commons @PVAMU

Football Programs

Athletics

10-7-1978

Oct 7, 1978- Prairie View A&M vs Southwest Texas State

Prairie View A&M University

Follow this and additional works at: <https://digitalcommons.pvamu.edu/football-programs>

Recommended Citation

Prairie View A&M University. (1978). Oct 7, 1978- Prairie View A&M vs Southwest Texas State. Retrieved from <https://digitalcommons.pvamu.edu/football-programs/41>

This Book is brought to you for free and open access by the Athletics at Digital Commons @PVAMU. It has been accepted for inclusion in Football Programs by an authorized administrator of Digital Commons @PVAMU. For more information, please contact hvkoshy@pvamu.edu.

Prairie View A&M \$1 vs. *Southwest Texas State*

October 7, 1978

Alamo Stadium



the college
GAME®

Teamwork has helped make Brown & Root a winning team for nearly six decades of service to Texas and the world.



Brown & Root, Inc.

And Associated Companies/Serving Progress the World Over
P. O. Box 3, Houston, Texas 77001/A HALLIBURTON Company
Houston / Chicago / Belle Chasse / San Francisco / London / Great Yarmouth / Nigg
Peterhead / Paris / Rotterdam / Stavanger / Tehran / Bahrain / Singapore / Riyadh
An Equal Opportunity Employer

PRAIRIE VIEW A&M UNIVERSITY PANTHERS

VS.

SOUTHWEST TEXAS STATE UNIVERSITY BOBCATS

Saturday, October 7, 1978

7:30 p.m.

ALAMO STADIUM — SAN ANTONIO, TEXAS

Facts About The Universities

PV A&M

Location Prairie View, Texas
President Dr. A. I. Thomas
Type State
Nickname Panthers
Colors Purple & Gold
Stadium Blackshear (6,000)
Conference SWAC
Athletic Director Hoover Wright
Enrollment 5,146

SWTS

Location San Marcos, Texas
President Dr. Lee Smith
Type State
Nickname Bobcats
Colors Maroon and Gold
Stadium Evans (7,800)
Conference Lone Star
Athletic Director Bill Miller
Enrollment 14,670

OFFICIAL FOOTBALL MAGAZINE ISSUED BY THE PUBLICATIONS OFFICE

Telephone 857-2117 Prairie View A&M University, Prairie View, Texas 77445

GUARANTY BOND

STATE BANK

MEMBER FDIC

WALLER, TEXAS

HEMPSTEAD CLEANERS

DRY CLEANING

Alterations — Laundry Service

Phone 826-3798

Box 893

Hempstead, Texas

1-DAY DRY CLEANING SERVICE



DR. ALVIN I. THOMAS
President

FACTS ABOUT

PRAIRIE VIEW A&M

PRESIDENT — Dr. A. I. Thomas

NAME — Prairie View A&M University

FOUNDED — 1876 by the Fifteenth Legislature of the State of Texas

LOCATION — Prairie View, Texas. A college town located forty-five miles northwest of Houston on U.S. Highway 290.

ADMINISTRATION AND TYPE — A part of the Texas A&M University System. A Public state supported senior college. A Land-Grant College.

ENROLLMENT — 5,675

FACULTY AND STAFF — 225 faculty, 502 support staff

ALUMNI AND EX-STUDENTS — Over 45,000

CAMPUS AREA — 1,400 acres

SCHOOL COLORS — Purple and Gold

CONFERENCE — Southwestern Athletic

NICKNAME — Panthers

STADIUM — Blackshear Field

CAPACITY — 6,000

OPERATION SUCCESS

Operation Success is based on the philosophy that each student admitted to Prairie View A&M University has the potential to succeed.

The complete education and experiences of the student at Prairie View A&M University are designed and implemented to help them keep the status to which they were born, namely: **THEY WERE BORN TO WIN!!! THEY WERE BORN TO SUCCEED!!!**

The University recognizes that many students, who are admitted, may have academic, social, cultural, vocational, economic, or personal handicaps.

There are no students admitted, however, with handicaps which cannot be corrected so that the student can achieve success. The students do have the potential to succeed.

Operation Success is based upon the philosophy that the University will organize its human and material resources into such systems that will maximize the academic, personal-social, cultural, and career awareness and vocational attainment of each student enrolled.

Operation Success is also based upon the philosophy that it is important for the student to enroll at the University, but *it is even more important that he or she graduates from the University with a variety of new experiences and high level achievements.*

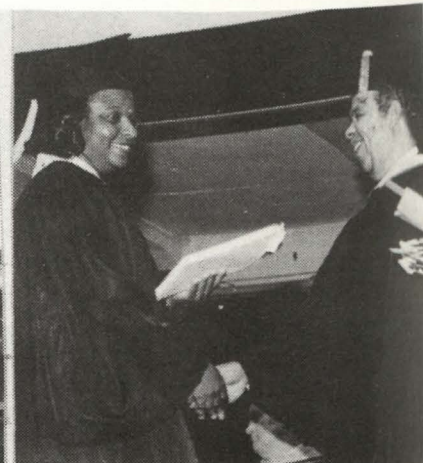

ATHLETICS AT PV

MEMBER

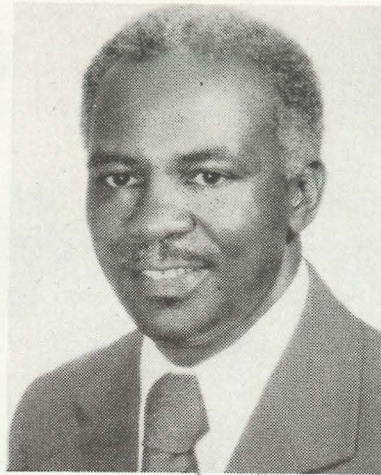

DR. MARION HENRY
Chairman, Athletic Council



COACH HOOVER WRIGHT
Head Football Coach
Director of Athletics



Home of the
PV A. & M.
PANTHERS



**SPECIALIST
IN RURAL
ELECTRIFICATION**

**SAN BERNARD ELECTRIC
COOPERATIVE, INC.**

P. O. Box 158 Bellville, Texas 77418

Phone 713/865-3172

We care how you look at life.

**TEXAS STATE
OPTICAL**

PANTHER COACHING STAFF



Kneeling are Head Coach Hoover Wright (center), Jesse Hurst (left), and Clifford Gillard. Standing: J. C. Williams, Robert Kinney, John Tankersley and Cornelius Cooper.

PRAIRIE VIEW ATHLETIC STAFF

- CHAIRMAN ATHLETIC COUNCIL MARION HENRY
- HEAD FOOTBALL COACH AND ATHLETIC DIRECTOR HOOVER WRIGHT
- ATHLETIC BUSINESS MANAGER LEON ENGLISH
- ATHLETIC MANAGER ALTON THACKER
- TEAM PHYSICIAN DR. E. R. OWENS
- ATHLETIC SECRETARY PATRICIA HOOD
- UNIVERSITY INFORMATION SECRETARY GLORIA DIMAS
- ATHLETIC PHOTOGRAPHERS RON LEVERETT
TOM GODWIN
- STATISTICIAN MICHAEL HEARN
- STUDENT CLERICAL ASSISTANTS VANESSA TAYLOR
DARLA WOODS

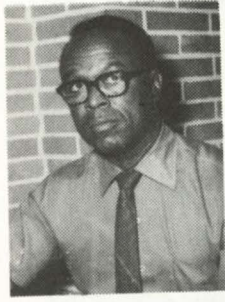

ENGLISH



THACKER



OWENS

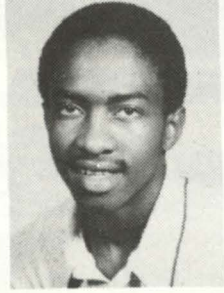

HEARN

WARD'S PHARMACY

"Your Rexall Store"

WALLER COUNTY'S MOST PROGRESSIVE
AND MOST MODERN DRUG STORE

Telephone VA 6-2445 Hempstead, Texas

CITIZENS STATE BANK

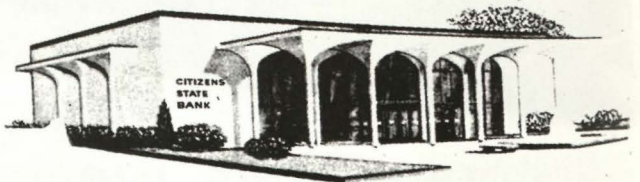

MEMBER F. D. I. C.

P. O. Box 575

Phone 826-2431

HEMPSTEAD, TEXAS

PANTHERS

CENTENNIAL YEAR

Standing L. to R. — John leans, Robert Alexander, Andrew Winzer, Jerome Herd.
Kneeling L. to R. — Adrian Thomas, Floyd Richardson, Darrell Jackson.



L. to R. — Michael Long, WR; Tracy Jones, WR; James Williams, WR.



Standing L. to R. — Oscar Cooper, Charles Weatherspoon, Michael Willis, Richard Warefield.
Kneeling L. to R. — Gary Nicholas, Tommy Dunson, Kenneth Jones, Steve O'Gilbert, Kirk Boykin.

Schwarz Inc.

"104 Years of Continuous Service"

COMPLETE DEPARTMENT STORE
and
FURNITURE STORE

It's a pleasure doing business with you

Tel. 826-2466 P. O. Box 535
Hempstead, Texas

GO PANTHERS GO!

After you have seen the Panthers win the game, come by City Drug and let us win your confidence for all of your prescription and drug needs.

City Drug Store

W. W. Wilkes, Owner

Hempstead Tel. 826-2496

PV PANTHERS

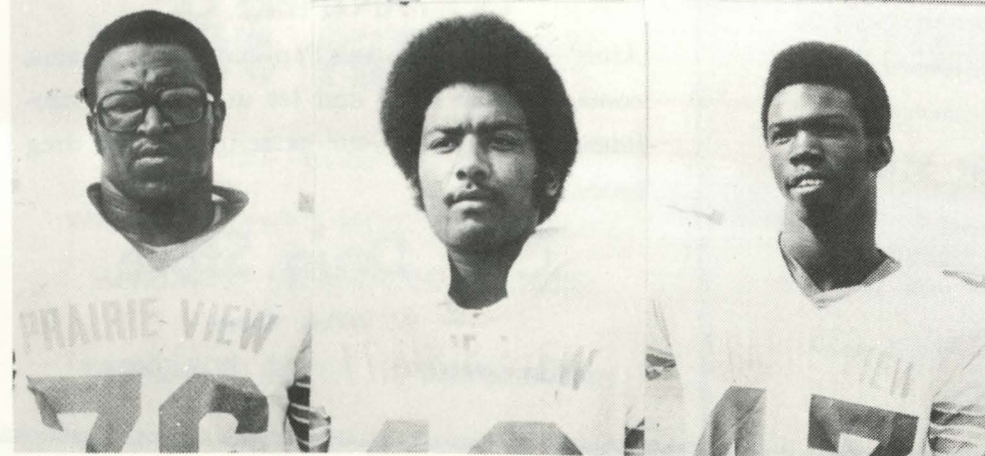
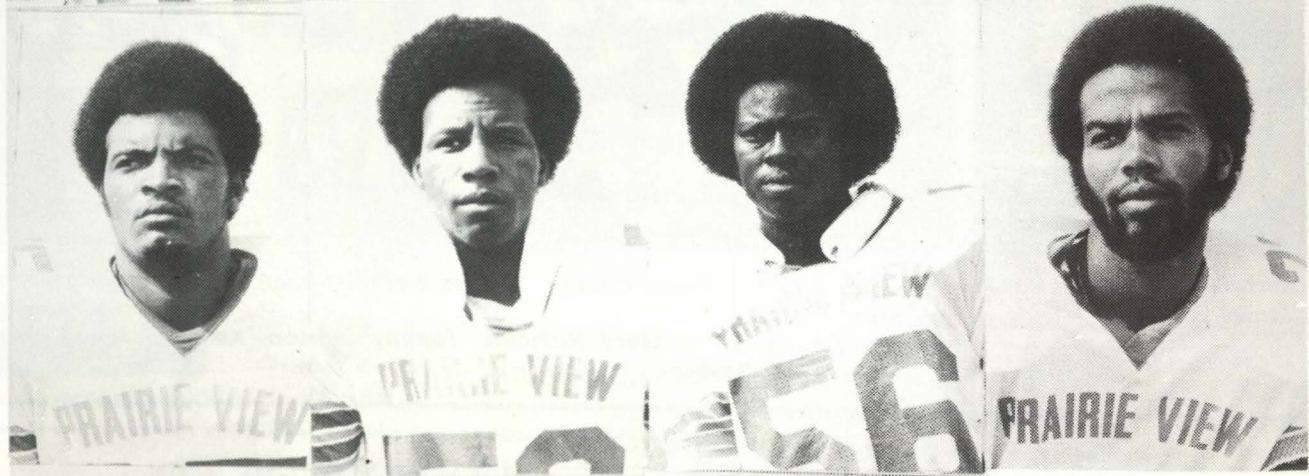
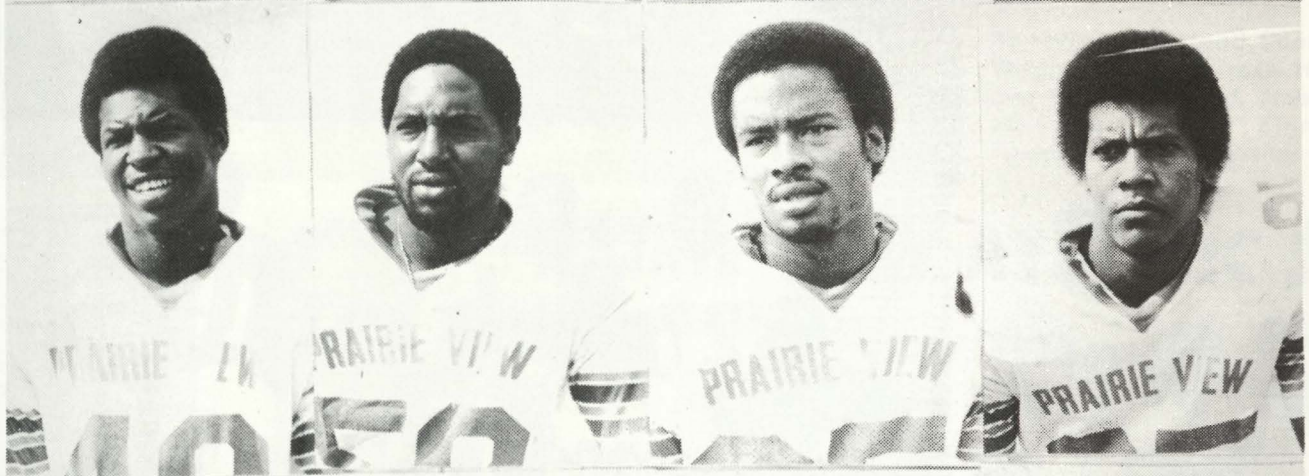
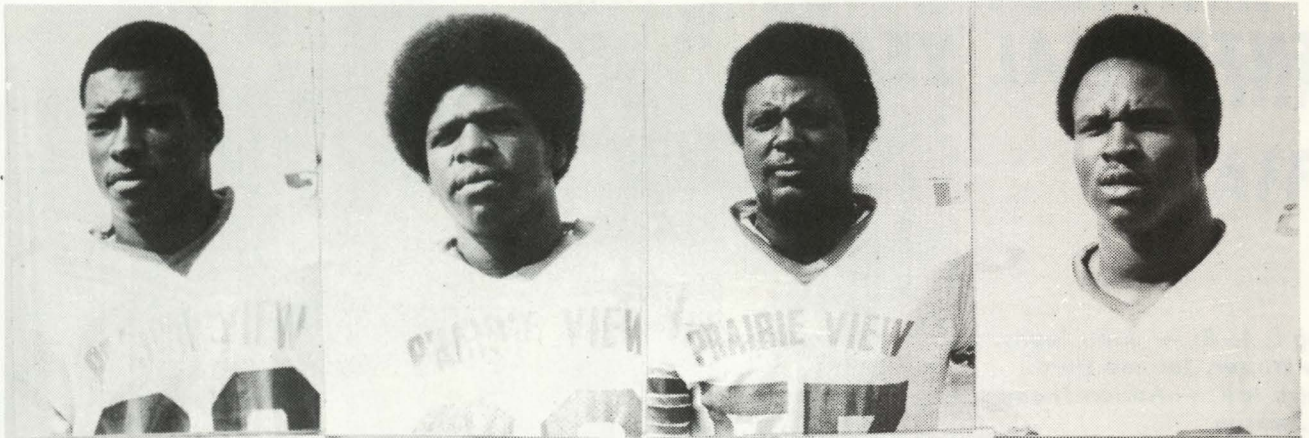

1st Row:
Richard Alexander
Sammie August
Sherwood Burkes
Milton Hall

2nd Row:
Jerome Herd
Jesse Horance
John leans
Larry Jackson

3rd Row:
Don Johnson
John Kimble
Alvin Prince
Floyd Richardson

4th Row:
Samuel Singleton
Kevin Sullivan
Andrea Winzer

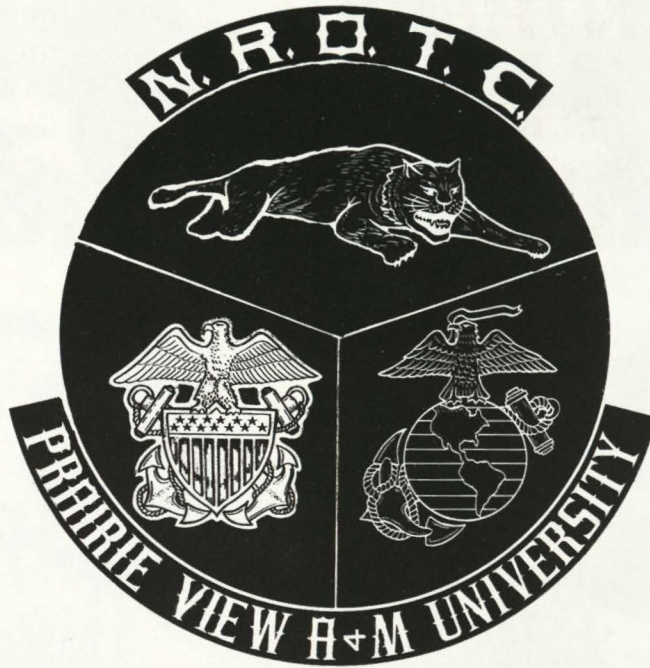

**CENTENNIAL YEAR
1878-1978**

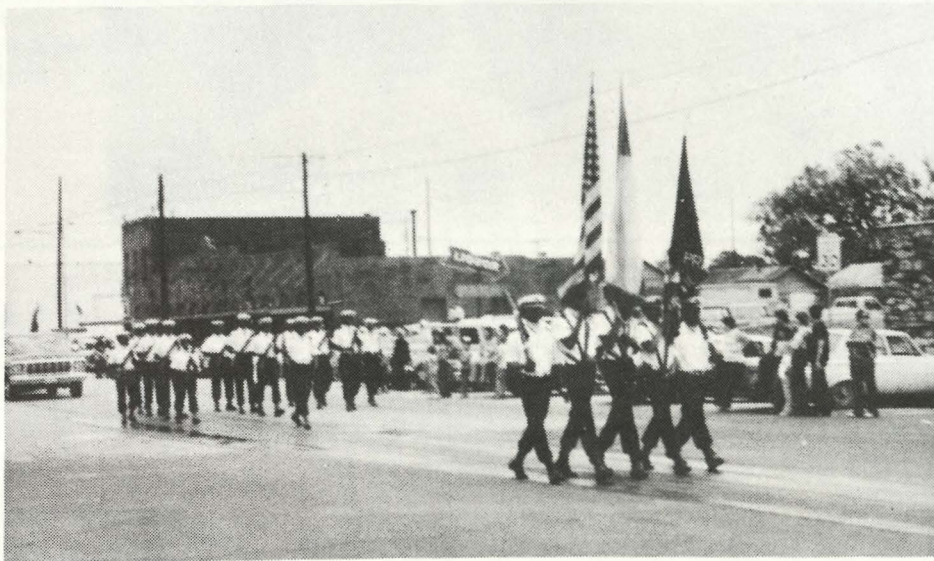

"... More Than An Adventure ..."

PRAIRIE VIEW, TEXAS

Telephone 857-2310/2258

PANTHERS



1st Row:
Richard Bennett
Tommie Coleman
James Cowan
Gerald Holman

2nd Row:
Melvin Labot
Cedric Melcher
Gary Nicholas
Darrell Sammons

3rd Row:
Bobby Stiggers
Matthew Teague
Adrian Thomas
Michael Willis

GRAY'S BARBECUE & DELI

(formerly Carl's of Waller)

PIT BAR BQ and DELI SANDWICHES

Ask the Faculty or Upperclassmen About Our Combo

Open 11 a.m. to 9 p.m. (Sometimes Later)

2309 Highway 290 Tel.: 372-9660

Waller George and Katja Gray

DINE IN — TAKE OUT — CATERING

RUSTIC OAK

Featuring the New Salad Bar

PRIVATE DINING AREA

Will Accomodate Up to 150
for Banquets, Parties, Business Meetings

Hempstead, Texas

Rural good.



Know your candy signals.

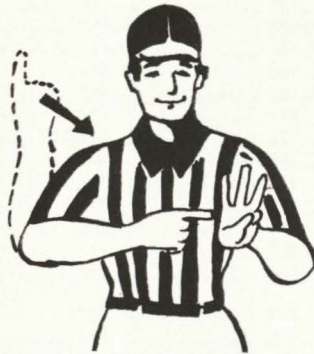

Signal for MILKY WAY® Bar.
Raise three fingers of left hand while pointing with right. Get three great tastes in one great bar.



Signal for SNICKERS® Bar.
Left palm extended, while right hand makes three chopping motions. No matter how you slice it, it comes up peanuts.



Signal for 3 MUSKETEERS® Bar.
Look up and point with three fingers while right hand rubs stomach. It's the fluffy chocolate bar that gives your spirits a lift.



Signal for "M&M's"® Plain Chocolate Candies.
Alternate: left palm extended with lifting and pointing to mouth. "The milk chocolate melts in your mouth—not in your hand!"



Signal for "M&M's"® Peanut Chocolate Candies.
Move finger in clockwise motion pointing toward head. Go crazy for the peanut chocolate candies. "The milk chocolate melts in your mouth—not in your hand!"



These candies are on sale in the stadium now.

1978 PVAMU PANTHER ROSTER

No.	Name	Pos.	Ht.	Wt.	Class	Hometown
3	Tommy Dunson	RB	5-10	173	Fr.	Atlanta, Ga.
4	Kenneth Reeves	RB	5-4	155	Fr.	Marshall, Tx.
5	Oliver Allen	WR	5-10	170	Fr.	Chicago, Ill.
10	Kenneth Jones	QB	6-1	176	Fr.	Dade City, Fla.
11	Gary Nicholas	QB	6-1 1/2	184	Sr.	Dallas, Tx.
12	John Walker	QB	6-2	180	Fr.	Houston, Tx.
13	James Hilton	QB	6-3	187	Fr.	Houston, Tx.
14	Maurice Mitchell	QB	5-10	170	Fr.	Decatur, Tx.
15	Richard Warfield	QB	6-3	193	Sr.	Crockett, Tx.
16	Joseph Bryant		5-10	160	Fr.	Burkesville, Tx.
17	Joseph James	DB	6-3	180	Fr.	Atlanta, Ga.
18	Eldray Jackson	DB				Houston, Tx.
19	Floyd Richardson	DB	6-1	180	Jr.	San Antonio, Tx.
20	Robert Alexander	DB	6-2 1/2	177	Soph.	Monticello, Fla.
21	Tony Coleman	RB	5-10	175	Fr.	Beaumont, Tx.
22	John Zachary	DB	6-2	178	Fr.	Waco, Tx.
23	Murk Hornsby	DB	6-3	185	Fr.	San Antonio, Tx.
24	Adrian Thomas	DB	5-11	180	Sr.	Houston, Tx.
25	John Ieans	DB	6-0	182	Jr.	Houston, Tx.
26	Ellwyn Dean	DB	5-11	181	Fr.	Kansas City, Mo.
27	Oscar Cooper	RB	5-10	178	Soph.	Houston, Tx.
28	Steven O'Gilbert	RB	5-11	182	Sr.	Kirbyville, Tx.
29	Darrell Jackson	RB	5-10	173	Fr.	Port Arthur, Tx.
30	Billy Moses	RB	6-0	160	Fr.	Atlanta, Ga.
31	Sam James	RB	6-0	181	Fr.	Utah, Ala.
32	Howard Grant	FB	6-1	227	Fr.	Milwaukee, Wf.
33	Charles Weatherspoon	RB	5-11	198	Sr.	Pineland, Tx.
34	Kirk Boykin					
35	Anthony Bush	FB	5-6	189	Fr.	Triby, Fla.
36	Kim Watts	FB	5-10	215	Fr.	Austin, Tx.
37	Ricky Bryant					
40	Hollis Scott	DB	6-0	175	Fr.	Corpus Christi, Tx.
42	Don Johnson	LB	6-3	201	Fr.	Dallas, Tx.
43	Andrew Winzer	DB	6-1	172	Jr.	Houston, Tx.
44	Sylvester Peck			168		
45	Greg Johnson	DB	5-11	188	Fr.	Houston, Tx.
46	Antonio Butler	DB	6-2	180	Fr.	Houston, Tx.
47	Paul Rhodes	RB	5-10	170	Fr.	Austin, Tx.
48	Jerome Herd	DB	6-1	183	Jr.	Houston, Tx.
49	Michael Willis	RB	6-0	184	Sr.	Houston, Tx.
50	John Kimble	LB	5-10	185	Fr.	Houston, Tx.
51	Dale Clark	LB	6-1	210	Fr.	Miami, Fla.
52	Gerald Davis	C	6-2	218	Jr.	Houston, Tx.
53	Alonzo Cantu	C			Fr.	Corpus Christi, Tx.
54	Melvin Labot	C	6-3	222	Jr.	New Orleans, La.
55	James Hicks	CLB	6-1	220		Corpus Christi, Tx.
56	Alvis Prince	LB	6-3	215	Jr.	Houston, Tx.
57	Serwood Burkes	LB	6-3	226	Sr.	Houston, Tx.
58	Jesse Horace	LB	6-3	217	Sr.	Groveton, Tx.
59	Andra Gilliam	LB	6-2	208	Fr.	Kileen, Tx.
64	Edward Jones	G	6-2		Fr.	Marshall, Tx.
66	Everett Gary	T	6-3	264	Fr.	Houston, Tx.
67	Tommie Coleman	T	6-3	240	Sr.	Jacksonville, Fla.
68	Sammy August	T	6-3	237	Fr.	Houston, Tx.
69	Keith Albury	T	6-2 1/2	248	Jr.	Nassau, Bahamas
70	Harold Norfleet	T	6-5 1/2	262	Soph.	Baytown, Tx.
71	Richard Bennett	T	6-3	238	Sr.	Lamont, Fla.
72	Matthew Teague	T	6-3 1/2	241	Jr.	New Orleans, La.
74	Darrell Sammons	T	6-4	243	Sr.	Tatum, Tx.
75	Gerald Holman	T	6-2 1/2	276	Sr.	Houston, Tx.
76	Samuel Singleton	T	6-3 1/2	256	Soph.	Houston, Tx.
77	Kendal Clarke	T	6-1	242	Jr.	Nassau, Bahamas
78	Jesse Nelson	T	6-3	250	Fr.	Chicago, Ill.
79	Moses King					
80	Stewart Williams	WR	5-10	167	Fr.	Dallas, Tx.
81	Eugene Scott	TE	5-3	208	Soph.	New Orleans, La.
82	Michael Long	RB	5-7	145	Fr.	Birmingham, Ala.
83	Milton Hall	DE	6-2	220	Fr.	Utah, Ala.
84	Ronald Hill	WR	6-0	173	Fr.	Los Angeles, Ca.
85	Larry Lewis	WR	5-11	175	Fr.	Brookshire, Tx.
86	Bobby Barker	TE	6-1	219	Soph.	Dade City, Fla.
87	Ulysses Bryant		5-11	170		Dade City, Fla.
89	Tracy Jones	WR	6-0	176	Fr.	Miami, Fla.
90	Alvis Prince	TE	6-4		Soph.	Houston, Tx.
91	Ronald Coleman	T	6-2	237	Fr.	Chicago, Ill.
92	James Cowan	DE	6-1 1/2	231	Sr.	Utah, Ala.
93	Bobbie Stiggers	T	6-2	267	Jr.	Omaha, Tx.
94	Julius Harrison	DE	6-3	218	Fr.	Greenville, Fla.
95	Larry Jackson	DE	6-5	218	Jr.	Port Arthur, Tx.
	James Hunt	DB	6-0	177	Sr.	Dallas, Tx.

The New Chevrolet.



The 1979 Caprice Classic.

America has driven it to the top.

In just two short years over a million people have bought and enjoyed The New Chevrolet Caprice and Impala. Pretty darn impressive.

Of course, one reason for the success of The New Chevrolet is that it's simply a very beautiful car. And we suggest the '79 version is even more beautiful.

You're invited to visit the Chevrolet "Locker Room" exhibit at the National Football Foundation's new College Football Hall of Fame at King's Island (25 miles north of Cincinnati). This unique museum lets you participate in the fascinating history of college football. Don't miss it.



But then we know it takes more than beauty to become the most popular car in America. It takes roominess. It takes some very impressive standard features. It takes a smooth, comfortable ride. And more.

The New Chevrolet for 1979. Pleasing to the eye. Pleasing in lots of other ways, too.

It's no wonder America's driven it to the top.

See your Chevrolet dealer.



Chevrolet



Coke *adds life to...*

Trade Mark®
 half times, before-and-after-the-game
 times...to good food, good fun
 and cheering your favorite team!

PRAIRIE VIEW OFFENSE

- 82 Michael Long SE
- 70 Harold Northfleet LT
- 69 Keith Albury LG
- 54 Melvin Labot C
- 75 Gerald Holman RG
- 79 Ken King RT
- 81 Eugene Scott TE
- 27 Oscar Cooper SB
- 28 Steve O'Gilbert RB
- 15 Richard Warefield QB
- 33 Charles Weatherspoon FB

SWT DEFENSE

- 10 Darrell Johnson FS
- 33 Keith Frase SS
- 32 Ronnie Kuhn CB
- 7 Tracy Smith CB
- 83 Charles Burleson LB
- 62 Dan Bierstedt LB
- 82 Harold Davis DE
- 84 Mark Mattingly DT
- 70 Elvis Shaw NG
- 78 Pete Gibbens DT
- 16 Allan Kiesling DE

When PV A&M has the ball

PV ROSTER

- | | |
|----------------------------------|------------------------------|
| 3 Tommy Dunson RB | 50 John Kimble LB |
| 4 Kenneth Reeves RB | 51 Dale Clark LB |
| 5 Oliver Allen WR | 52 Gerald Davis C |
| 10 Kenneth Jones QB | 53 Alonzo Cantu C |
| 11 Gary Nicholas QB | 54 Melvin Labot C |
| 12 John Walker QB | 55 James Hicks CLB |
| 13 James Hilton QB | 56 Alvis Prince LB |
| 14 Maurice Mitchell QB | 57 Sherwood Burkes LB |
| 15 Richard Warfield QB | 58 Jesse Horace LB |
| 16 Joseph Bryant DB | 59 Andra Gilliam LB |
| 17 Joseph James DB | 64 Edward Jones G |
| 18 Eldrary Jackson DB | 66 Everett Gary T |
| 19 Floyd Richardson DB | 67 Tommie Coleman T |
| 20 Robert Alexander DB | 68 Sammy August T |
| 21 Tony Coleman RB | 69 Keith Albury T |
| 22 John Zachary DB | 70 Harold Northfleet T |
| 23 Murk Hornsby DB | 71 Richard Bennett T |
| 24 Adrian Thomas DB | 72 Matthew Teague T |
| 25 John leans DB | 74 Darrell Sammons T |
| 26 Ellwyn Dean DB | 75 Gerald Holman T |
| 27 Oscar Cooper RB | 76 Samuel Singleton T |
| 28 Steven O'Gilbert RB | 77 Kendal Clarke T |
| 29 Darrell Jackson RB | 78 Jesse Nelson T |
| 30 Billy Moses RB | 79 Moses King T |
| 31 Sam James RB | 80 Stewart Williams WR |
| 32 Howard Grant FB | 81 Eugene Scott TE |
| 33 Charles Weatherspoon RB | 82 Michael Long RB |
| 34 Kirk Boykin FB | 83 Milton Hall DE |
| 35 Anthony Bush FB | 84 Ronald Hill WR |
| 36 Kim Watts FB | 85 Larry Lewis WR |
| 37 Ricky Bryant FB | 86 Bobby Barker TE |
| 40 Hollis Scott DB | 87 Ulysses Bryant T |
| 41 | 89 Tracy Jones WR |
| 42 Don Johnson LB | 90 Alvis Prince TE |
| 43 Andrew Winzer DB | 91 Ronald Coleman T |
| 44 Sylvester Peck DB | 92 James Cowan DE |
| 45 Greg Johnson DB | 93 Bobbie Striggers T |
| 46 Antonio Butler DB | 94 Julius Harrison DE |
| 47 Paul Rhodes RB | 95 Larry Jackson DE |
| 48 Jerome Herd DB | |
| 49 Michael Willis RB | |

SWT OFFENSE

- 6 Greg Hamilton QB
- 22 Paul Darby RB
- 41 Brad Wright RB
- 21 Adrian Edwards FL
- 40 Billy Dunk FE
- 88 David Bailiff TE
- 76 Steve Smith LT
- 69 Kelly Shull LG
- 66 Kelly Monk C
- 64 Willie Burleson RG
- 77 Paul Thornton RT

PRAIRIE VIEW DEFENSE

- 83 Milton Hall LE
- 74 Darrell Sammons LT
- 76 Samuel Singleton NG
- 71 Richard Bennett RT
- 92 James Cowans RE
- 58 Jesse Horace LB
- 57 Sherwood Burkes LB
- 24 Adrian Thomas LCB
- 43 Andrew Winzer FS
- 25 John leans SS
- 20 Robert Alexander RCB

When SWT has the ball

SWT ROSTER

- | | |
|-----------------------|------------------------|
| 6 Hamilton QB | 52 Gibbens C |
| 7 Smith DB | 53 Ferris OG |
| 9 Fife RB | 54 Pesi LB |
| 10 Johnson DB | 55 Davis C |
| 11 Miller QB-DB | 56 Gale DE |
| 12 Turner FL | 60 Korzekwa DE |
| 14 Walker QB | 61 Boyd DE |
| 15 Whitman PK | 62 Bierstedt LB |
| 16 Kiesling DE | 63 Habbitt DE |
| 20 Levels RB | 64 Burleson OG |
| 21 Edwards FL | 65 Patterson DT |
| 22 Darby RB | 66 Monk C |
| 23 Hasty RB | 67 Lingo OG |
| 24 Wadkins DB | 69 Shull OG |
| 26 Purdy DB | 70 Shaw DG |
| 28 Bradford DB | 71 Payne DT |
| 30 Johnson RB | 72 Bellinger OT |
| 31 Randle DB | 74 Luckenbill OT |
| 32 Kuhn DB | 75 Racicot OT |
| 33 Frase DB | 76 Smith OT |
| 35 Barnes RB | 77 Thornton OT |
| 36 Sanders FL | 78 Gibbens DT |
| 40 Dunk FE | 79 Hopson DT |
| 41 Wright RB | 81 Harris TE |
| 42 Johanson RB | 82 Davis DE |
| 43 Taylor P-TE | 83 Burleson LB |
| 44 DeBesse FE | 84 Mattingly DT |
| 46 Clark DE | 85 Harrison FE |
| 50 Phillips LB | 86 Phalo TE |
| 51 Hunt LB | 88 Bailiff TE |



Three simple ways to gain yardage.



HONDA ACCORD®

HONDA CIVIC® CVCC® SEDAN



HONDA CIVIC 1200 HATCHBACK*

HONDA

We make it simple.

*Civic 1200 not available in California and high altitude areas. 1978 models shown.

©1978 American Honda Motor Co., Inc.
Civic 1200 is a Honda trademark.

1978 SWTS UNIVERSITY BOBCATS ROSTER

No.	Name	Pos.	Ht.	Wt.	Cl/EXP	Hometown (High School)
88	David Bailiff	TE	6-3	228	Jr/1L	San Antonio (MacArthur)
35	Tom Barnes	RB	5-10	197	So/TR	Seat Pleasant, Md. (Central)
72	Joel Bellinger	OT	6-3	207	Fr/HS	San Antonio (East Central)
62	Dan Bierstedt	LB	6-4	225	Sr/3L	Lockhart
61	Anthony Boyd	DE	6-0	202	Fr/HS	San Antonio (South San West)
28	Malcolm Bradford	DB	5-10	164	Fr/HS	San Antonio (Jay)
83	Charles Burleson	LB	6-0	192	So/SQ	San Marcos
64	Willie Burleson	OG	6-1	243	Sr/TR	San Marcos
46	Billy Roy Clark	DE	6-1	195	Jr/SQ	Austin (Travis)
22	Paul Darby	RB	5-10	194	Sr/2L	Austin (Johnson)
82	Harold Davis	DE	6-4	218	Sr/3L	Belton
55	Les Davis	C	6-1	225	Jr/1L	San Marcos
44	Robert DeBesse	FE	6-1	172	So/SQ	Houston (Stratford)
40	Billy Dunk	FE	6-2	180	So/1L	La Grange
21	Adrian Edwards	FL	5-7	169	So/1L	Seguin
53	Mike Ferris	OG	6-1	236	Jr/1L	Austin (Travis)
9	Jimmy Fife	RB	5-8	158	Fr/HS	San Marcos
33	Keith Frase	DB	5-10	171	Sr/3L	Donna
78	Pete Gibbens	DT	6-1	242	Jr/2L	San Antonio (MacArthur)
52	Danny Gibbens	C	6-2	203	Fr/HS	San Antonio (MacArthur)
63	Curtis Habbitt	DE	6-2	195	So/SQ	Manor
6	Greg Hamilton	QB	5-11	180	So/1L	Killeen
81	Herman Harris	TE	6-1	225	So/SQ	Luling
85	Alvin Harrison	FE	6-3	170	Fr/HS	Houston (Wheatley)
79	Frank Hopson	DT	6-4	210	So/SQ	Gatesville
51	Billy Hunt	LB	6-1	235	So/TR	San Antonio (Kennedy)
56	Jeff Howard	DG	6-2	15	Fr/HS	Austin (LBJ)
42	Shane Johanson	RB	5-11	181	Fr/HS	Three Rivers
10	Darrell Johnson	DB	5-11	163	Sr/2L	Seguin
30	Mike Johnson	RB	5-10	181	Fr/HS	San Antonio (Roosevelt)
16	Allan Kiesling	DE	6-3	204	Jr/1L	Thorndale
60	Joey Korzekwa	DE	6-1	201	Fr/HS	Poth
32	Ronnie Kuhn	DB	5-11	184	Sr/1L	Corpus Christi (Tuloso-Mid)
20	Lofton Levels	RB	6-1	215	Fr/HS	Pflugerville
67	Mack Lingo	OG	6-5	226	Jr/TR	Belton
74	Mike Luckenbill	OT	6-3	216	So/SQ	Sugarland (Dulles)
84	Mark Mattingly	DT	6-4	230	Jr/1L	Dilley
11	Mike Miller	QB/DB	6-2	175	Fr/HS	La Grange
66	Kelly Monk	C	6-3	212	Jr/1L	Seguin
65	Tim Patterson	DT	6-2	210	Fr/HS	Wheeler
71	Chester Payne	DT	6-2	251	Fr/HS	Brazoswood
54	Matt Pesl	LB	6-3	215	So/SQ	Austin (Westlake)
86	Chris Phalo	TE	6-5	197	Fr/HS	Houston (Galena Park)
50	David Phillips	LB	6-3	185	Fr/HS	San Antonio (Churchill)
26	Albert Purdy	DB	5-11	157	Fr/HS	Houston (Yates)
75	Pete Racicot	OT	6-2	230	Fr/HS	Killeen
31	William Randle	DB	6-0	169	Fr/HS	Houston (Yates)
46	Jim Sagnas	DG	5-10	208	Fr/HS	Port Isabel
36	Bobby Sanders	FL	6-1	165	Fr/HS	Giddings
70	Elvis Shaw	DG	6-3	242	Jr/2L	Austin (Travis)
69	Kelly Shull	OG	6-2	229	Sr/SQ	Dilley
76	Steve Smith	OT	6-4	225	Sr/2L	Brazoswood
7	Tracy Smith	DB	6-1	173	So/1L	Austin (Johnson)
43	Mike Taylor	P/TE	6-4	227	Fr/HS	Houston (Galena Park)
77	Paul Thornton	OT	6-3	217	So/1L	San Antonio (Holmes)
12	Bruce Turner	QB	6-1	185	Jr/TR	Taylor
23	John Turner	FL	5-11	154	Fr/HS	Dallas (Highland Park)
24	Bobby Wadkins	DB	5-11	165	Fr/HS	Dallas (Bishop Dunne)
14	Jimmy Walker	QB	6-0	163	Fr/HS	Houston (Galena Park)
15	Terry Whitman	PK	5-9	155	So/1L	Marble Falls
41	Brad Wright	RB	5-11	180	So/SQ	Pearsall

SOUTHWEST TEXAS STATE

75 Years of Progress



DR. LEE SMITH
President



BILL MILLER
Head Coach



DAN BIERSTEDT
LB

Southwest Texas State University, which first opened its doors in September of 1903, will mark the occasion of its founding with a yearlong 75th anniversary celebration during the 1978-79 school year.

During its first 75 years, the University has experienced strong, steady growth, paced by name changes and an ever-broadening scope.

After being founded as Southwest Texas State Normal School, the school became Southwest Texas State Teachers College in 1923 and the word "teachers" was dropped in 1959. Finally, in 1969 the school became Southwest Texas State University, acknowledging the fact the SWT had become a first-class regional, state and national institution of higher learning.

"The Progressive University With a Proud Past" is more than a motto to President Lee H. Smith, during his four years at SWT, Dr. Smith has and the University community have seen the school become among the six largest in the state. Enrollment is expected to push the 15,000-student mark in 1978.

Dr. Smith, who holds both bachelors and doctorate from Texas A&M University, is a native of Dallas where he was noted for both his scholarship and athletic prowess. He played basketball and Texas A&M and is still an avid jogger . . . and the biggest Bobcat fan of all.

Located between metropolitan Austin and San Antonio and at the foot of the Texas Hill Country, SWT's geographical setting is a bonus drawing card.

The spring-fed, crystal clear San Marcos River runs through SWT's Sewell Park creating one of the finest leisure-time areas on any college campus.

San Marcos has grown into a city of more than 20,000 and more than 5 million people live within 250 miles of the city.



STEVE SMITH
OT



ELVIS SHAW
DG

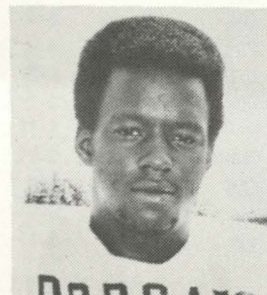

GREG HAMILTON
QB



TERRY WHITMAN
DK

COACHING STAFF



SWT COACHING STAFF — Front (l-r) Don Forester, offensive line; Bill Miller, head coach; Paul Phillips, graduate assistant; Back (l-r) Mike Sullivan, offensive back; Bill Thornton, defensive coordinator; Mike Merritt, student assistant/weight coach; D. W. Rutledge, defensive line; Henry Hawkins, trainer.



SOUTHWEST TEXAS JOINS NCAA

Southwest Texas State University has become the first Lone Star Conference school to join the National Collegiate Athletic Association (NCAA).

The NCAA office in Kansas City, Kan., this week said SWT has been granted membership in Division II in all men's sports.

SWT is a charter member of the National Association of Intercollegiate Athletics (NAIA) and will also continue to hold membership in that organization.

"We feel this dual affiliation will improve our publicity efforts, enhance recruiting and broaden our ability to schedule other teams in the NCAA," said Dr. Allan Watson, vice president for university affairs.

"We are not dissatisfied with the NAIA," said Athletic Director Bill Miller. "We just feel like this will broaden our athletic base."

Watson noted, "This will provide the foundation for expansion of our athletic program if we decide to head in that direction in the future."

Membership in NCAA Division II requires participation in six sports and the Bobcats will field teams in football, basketball, cross country, track and field, tennis and golf.

Membership in the NCAA will have no effect on SWT's Lone Star Conference affiliation.

"Holding dual membership simply means that at a certain time this fall we will have to declare whether we wish to participate in the national playoffs in the NAIA or the NCAA in football and basketball," Miller said. The two national groups have a common cooperative declaration date and an institution can't be in football and basketball playoffs in both organizations.

SWT Alma Mater

O, Alma Mater, set upon the green hills,
 With turrets pointing upward to the sky;
 We yield to thee our love and our devotion,
 Mother of hopes and aspirations high.

Thy feet are laved by pure and limpid waters,
 Fair rivers flowing to the sea;
 Thy hills are crowned with ancient oak and laurel,
 Fit emblems they of strength and victory.

Thy spirit urges us to deeds of valor,
 Raising the fallen, cheering the oppressed;
 Thy call will echo clearly down the ages,
 Dear Alma Mater, mother loved and blessed.



SWT BOBCATS

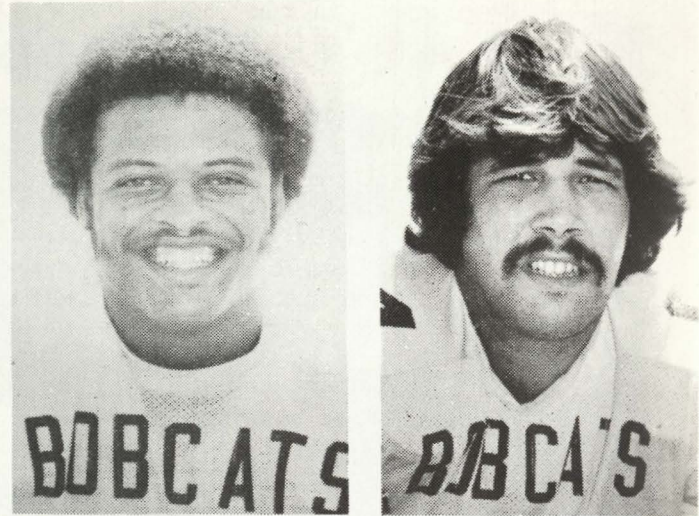

Paul Darby

Mark Mattingly

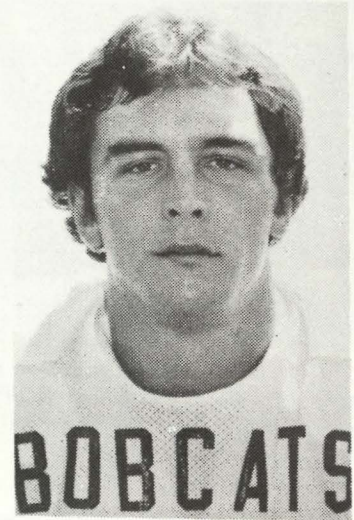

Dan Bierstedt

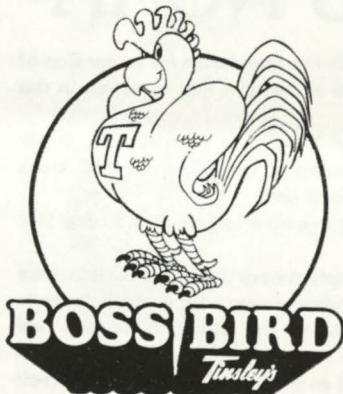

10 a.m. - 10 p.m.

Hwy. 290

Hempstead, Tx.



SOUTHWEST TEXAS STATE BAND AND STRUTTERS

**BOBCAT
CHEERLEADERS**





PV A&MU MARCHING BAND

Directed by
William F. McQueen, III

CHARLIE JENE'S

JUNIOR and MISSY
READY TO WEAR

Hwy. 290 Waller, Tx.
372-2437



BILL NICKS
J. C. EVANS
BOB RUNDZIEHER

**HEMPSTEAD MOTOR
COMPANY**

Highway 290
Houston 463-1010

Hempstead
826-2476

BEST
WISHES
to
PV A&M

**COTNER
INSURANCE AGENCY**
and
WALLER COUNTY TITLES

Mrs. M. Cotner Garrett Lord
826-2414 Hempstead, Texas



CARING ABOUT YOUR GM CAR KEEPS MR. GOODWRENCH IN BUSINESS.

Mr. Goodwrench is the professional service technician who works for your participating GM dealer. He has special General Motors tools, equipment and training—all available—to help him do his job and get your car out on time.

He also has genuine GM parts available—the kind engineered specifically for your General Motors car.

And Mr. Goodwrench wants you to compare his prices. Anywhere. Because General Motors has made it possible for him to have competitive prices on the parts you're most likely to use, like brakes, shocks and spark plugs.

That's Mr. Goodwrench for you. A professional. Stop in and let him show you how he cares. About you. And your GM car.

**AT PARTICIPATING INDEPENDENT CHEVROLET, PONTIAC, OLDSMOBILE,
BUICK, CADILLAC, GMC AND CHEVY TRUCK DEALERS.**

**KEEP THAT GREAT GM FEELING
WITH GENUINE GM PARTS.**





**PV
CHEERLEADERS
and FOXES**

1978



**PANTHERLAND
BEAUTY**

**C
H
E
E
R
L
E
A
D
E
R
S**



ROTC DRILL TEAM



PRAIRIE VIEW A&M UNIVERSITY
EMPLOYEES FEDERAL

credit union

P. O. Box 2606

Prairie View, Texas 77445

"A Good Place to Save and Borrow"

Call 713/857-4925

KERRVILLE BUS COMPANY, INC.

"Friendly Service"

CHARTER SERVICE ANYWHERE

Houston Representative:

Phone 225-5606

Marshall Chevrolet-Olds, Inc.



SALES
SERVICE



Your Authorized Chevrolet Dealer

Tel. 826-2411

Hempstead, Texas P. O. Box 983

Yiany's

**FRIED CHICKEN - PIZZA
SPAGHETTI - PO BOYS**

DRIVE IN OR CARRY OUT

826-3491 Hempstead, Texas

BRANNAN'S

MEATS OF QUALITY

2200 Cherry Waller 372-3639

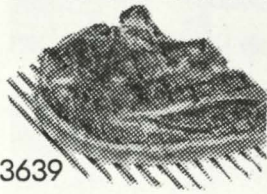

COMPLIMENTS

GULF SERVICE STATION

Leon Lewis, Prop.
Prairie View, Texas



**NOW IN
HEMPSTEAD-
PV AREA**

**America's
favorite drive-in**

SWAC FOOTBALL CHAMPIONS THROUGH THE YEARS

- | | |
|--|--|
| 1921—Wiley College | 1951—Prairie View |
| 1922—Paul Quinn | 1952—Prairie View |
| 1923—Wiley College | 1953—Prairie View |
| 1924—Paul Quinn | 1954—Prairie View |
| 1925—Bishop College | 1955—Southern University |
| 1926—Sam Houston | 1956—TSU, Wiley |
| 1927—Wiley College | 1957—Wiley College |
| 1928—Wiley College | 1958—Prairie View |
| 1929—Wiley College | 1959—Southern University |
| 1930—Wiley College | 1960—PV, Southern,
Grambling |
| 1931—Prairie View | 1961—Jackson State |
| 1932—Wiley College | 1962—Jackson State |
| 1933—Langston, PV, Wiley | 1963—Prairie View |
| 1934—Texas College | 1964—Prairie View |
| 1935—Texas College | 1965—Grambling College |
| 1936—Langston, Texas College | 1966—TSU, Southern,
Grambling, Arkansas |
| 1937—Texas College | 1967—Grambling College |
| 1938—Langston, Southern | 1968—Alcorn, TSU,
Grambling |
| 1939—Langston | 1969—Alcorn |
| 1940—Langston, Southern | 1970—Alcorn |
| 1941—No Champion (PV
declared ineligible) | 1971—Grambling |
| 1942—Texas College | 1972—Jackson, Grambling |
| 1943—No Champion (War) | 1973—Grambling, Jackson |
| 1944—Wiley, Langston, Texas
College | 1974—Alcorn |
| 1945—Wiley College | 1975—Jackson State
Southern Univ. |
| 1946—Southern University | 1976—Alcorn |
| 1947—Southern University | 1977—Grambling |
| 1948—Southern University | |
| 1949—Southern University | |
| 1950—Southern University | |

Compliments

SUPER-SAVE FOOD MARKET

Prairie View, Texas



MISS PRAIRIE VIEW

Kathy Bigsby

MISS PV ATTENDANTS



Angela Garrett
First Runner-Up



Patricia Davis
2nd Runner-Up

PV 1978 Football Schedule

SEPTEMBER

Date	Opponent	Time	Site
16	Jackson State University	7:30 p.m.	Jackson, Miss.
23	Southern University	6:30 p.m.	Baton Rouge, La.
30	Grambling State University	7:30 p.m.	Beaumont, Tx.

OCTOBER

7	Southwest Texas State Univ.	7:30 p.m.	San Antonio, Tx.
14	Texas Lutheran College	1:30 p.m.	Prairie View, Tx.
21	Bishop College	7:30 p.m.	Dallas, Tx.
28	Mississippi Valley State Univ.	1:30 p.m.	Itta Bena, Miss.

NOVEMBER

4	University of Arkansas at Pine Bluff (HOMECOMING)	1:30 p.m.	Prairie View, Tx.
11	Alcorn State University	1:30 p.m.	Prairie View, Tx.
18	Texas Southern University	7:30 p.m.	Houston, Tx.

Compliments of
TED LAWSON'S
EXXON SERVICE STATION

Prairie View, Texas

**Beer makes it
good.
Schlitz makes it
great.**

