

Prairie View A&M University

Digital Commons @PVAMU

Football Programs

Athletics

10-6-1979

Oct 6, 1979- Prairie View A&M vs Bishop College

Prairie View A&M University

Follow this and additional works at: <https://digitalcommons.pvamu.edu/football-programs>

Recommended Citation

Prairie View A&M University. (1979). Oct 6, 1979- Prairie View A&M vs Bishop College. Retrieved from <https://digitalcommons.pvamu.edu/football-programs/42>

This Book is brought to you for free and open access by the Athletics at Digital Commons @PVAMU. It has been accepted for inclusion in Football Programs by an authorized administrator of Digital Commons @PVAMU. For more information, please contact hvkoshy@pvamu.edu.

**COTTON
BOWL**

DALLAS

\$1.00

**Prairie View A&M vs.
Bishop College**

October 6, 1979

**COTTON
BOWL
DALLAS**

October 6, 1979

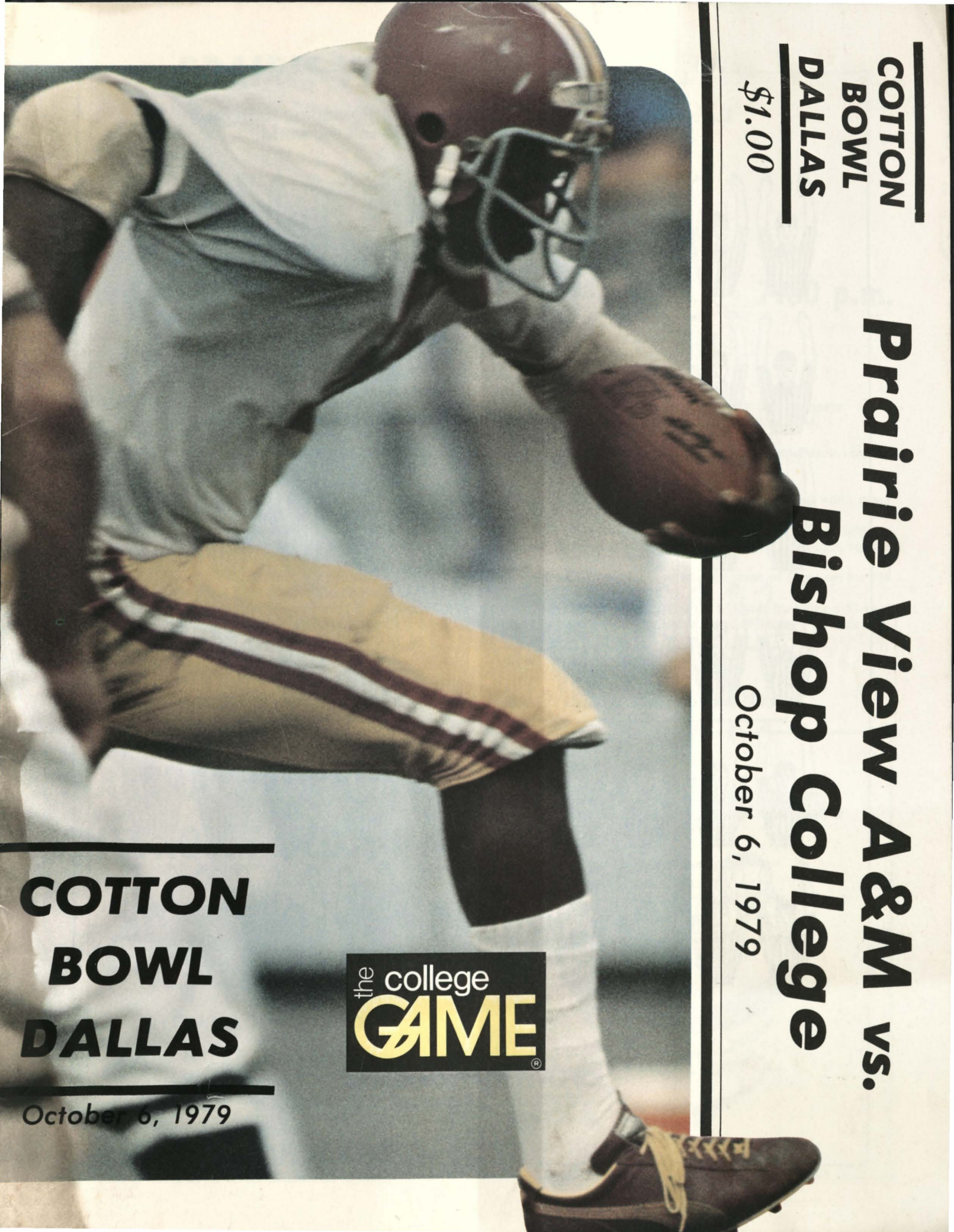

Teamwork has helped make Brown & Root a winning team for
nearly six decades of service to Texas and the world.

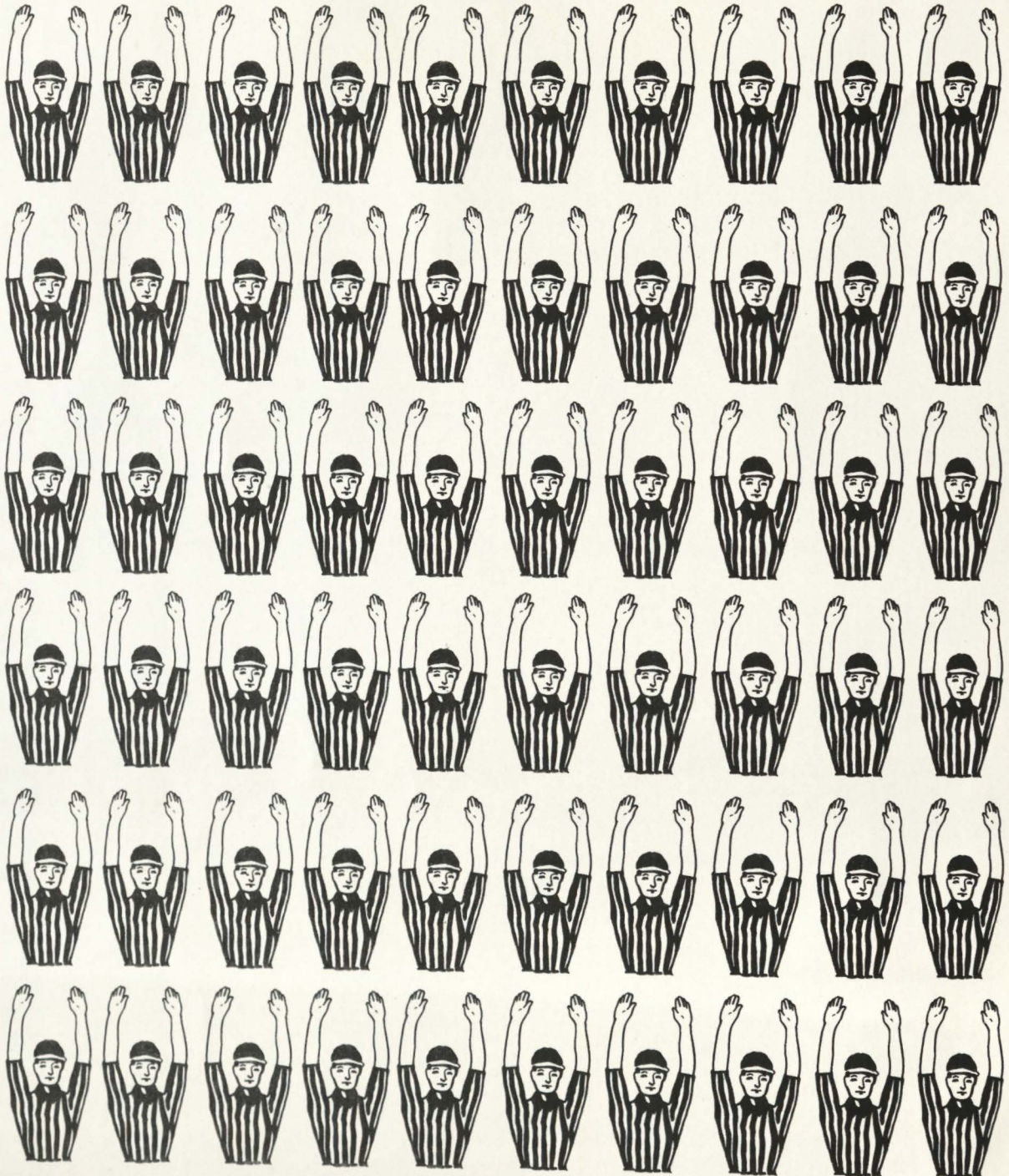

Brown & Root, Inc.

And Associated Companies/Serving Progress the World Over
P. O. Box 3, Houston, Texas 77001/A HALLIBURTON Company
Houston / Chicago / Belle Chasse / San Francisco / London / Great Yarmouth / Nigg
Peterhead / Paris / Rotterdam / Stavanger / Tehran / Bahrain / Singapore / Riyadh
An Equal Opportunity Employer

PRAIRIE VIEW A&M UNIVERSITY PANTHERS VS. BISHOP COLLEGE TIGERS

Saturday, October 6, 1979

7:30 p.m.

COTTON BOWL — DALLAS

Hawking vendors, spininggling rides, challenging games and the tenseness and excitement of a Saturday night football game. It's the Texas State Fair Game with Texas rivals, the Bishop Tigers facing the Prairie View Panthers in the Cotton Bowl.

An added attraction to the Texas State Fair.

And if tonight's game is anything like lastyear's barn burner, won by the Tigers, 35-34, another setting would dull the spectators sense of excitement.

Bishop is off to a 3-1 start, one of its best starts in recent years under first-year coach James Jones.

Prairie View has faced four of the top ranked teams in the nation and is 0-4 coming into tonight's game. But that record won't mean anything when the Panthers take the field.

"Our offense showed improvement and a bit more consistency last week against Grambling," said Panther coach Hoover Wright.

The offensive show for Bishop will be centered around flashy running back Edmund Harris who rushed for 237 yards against Southeastern Oklahoma.

The offensive show for Prairie View will be centered around quarterback Darrell "Pop" Jackson who hit seven of 15 passes for 135 yards and one touchdown last week against Grambling.

His favorite targets will be freshman running back Michael Weatherspoon, who caught three passes for 65 yards including a 53-yard touchdown pass against Grambling. Tommie Dunson and Bobby Barker should be on the receiving end of some of Jackson's passes also.

OFFICIAL FOOTBALL MAGAZINE ISSUED BY THE PUBLICATIONS OFFICE

Telephone 857-2117 Prairie View A&M University, Prairie View, Texas 77445

MARSHALL CHEVROLET-OLDS, INC.



**YOUR AUTHORIZED
CHEVROLET-OLDS DEALER
SALES — SERVICE
HEMPSTEAD, TEXAS**

Rural good.





DR. ALVIN I. THOMAS
President

FACTS ABOUT

PRAIRIE VIEW A&M

LOCATION: Prairie View, Texas

PRESIDENT: Dr. A. I. Thomas

FOUNDED: 1876 by the 15th Legislature of the State of Texas

LOCATION: Prairie View, Texas (45 miles northwest of Houston on Highway 290)

ADMINISTRATION AND TYPE: A part of the Texas A&M University System.
A public state supported senior college. A land-grant college.

ENROLLMENT: 5,675

CAMPUS AREA: 1,400 acres

SCHOOL COLORS: Purple and Gold

CONFERENCE: Southwestern Athletic Conference

NICKNAME: Panthers

HOME STADIUM: Blackshear Field

CAPACITY: 6,000

OPERATION SUCCESS

Operation Success is based on the philosophy that each student admitted to Prairie View A&M University has the potential to succeed.

The complete education and experiences of the student at Prairie View A&M University are designed and implemented to help them keep the status to which they were born, namely: **THEY WERE BORN TO WIN!!! THEY WERE BORN TO SUCCEED!!!**

The University recognizes that many students, who are admitted, may have academic, social, cultural, vocational, economic or personal handicaps.

There are no students admitted, however, with handicaps which cannot be corrected so that the student can achieve success. The students do have the potential to succeed.

Operation Success is based upon the philosophy that the University will organize its human and material resources into such systems that will maximize the academic, personal-social, cultural and career awareness and vocational attainment of each student enrolled.

Operation Success is also based upon the philosophy that it is important for the student to enroll at the University, but *it is even more important that he or she graduates from the University with a variety of new experiences and high level achievements.*



**THERE ARE SOME
JOBS WHERE
YOU CAN
GET
KICKED
AROUND
A LOT**

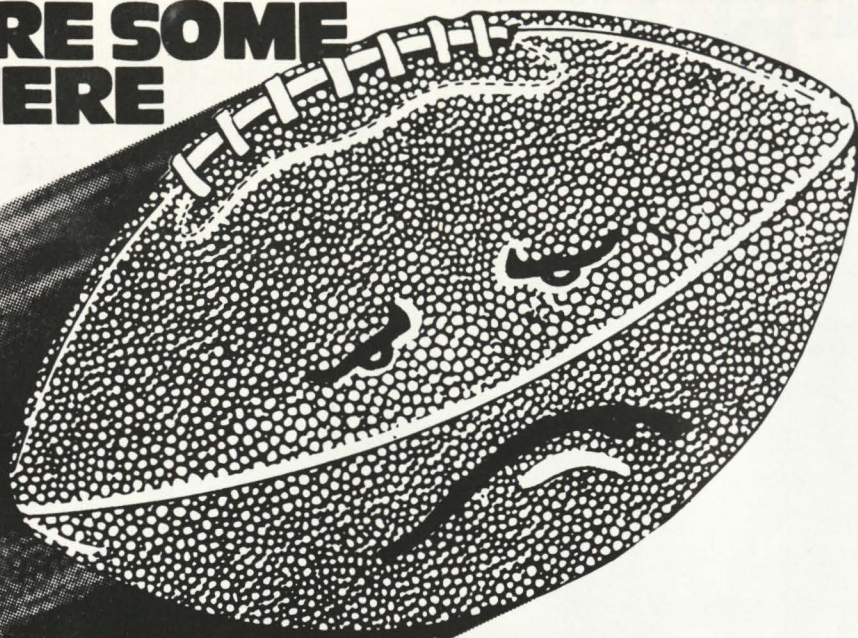

With some companies you can bounce around for years with too few responsibilities and rewards. But at Miller Brewing you get a good position from the start. In our dynamic billion dollar growth program you'll have important responsibilities and be recognized and rewarded for individual accomplishments.

Look at the scoreboard. Since 1972, we have increased our production more than 480%—we jumped from number five to number two in the industry—and we're keeping the fast pace. Last year we began commercial shipping from a new brewery in Eden, North Carolina; started construction on a huge brewery in Albany, Georgia; topped out a new brewery in Irwindale, California; began construction of a can manufacturing plant in Reidsville, North Carolina; as well as made improvements to plants in Ft. Worth, Texas; Fulton, New York; and Milwaukee, Wisconsin.

If you like the idea of playing on a winning team . . . where you have the ball under your control . . . talk with us. We have continuing needs in: Engineering, Sales & Marketing, Accounting & Finance, Production, Personnel, Computer Science and Administration.

Mail the mini-resume to: Trudi Pence, Dept 1106-9, Miller Brewing Company, 3939 W. Highland Blvd., Milwaukee, WI 53208. An Equal Opportunity Employer M/F/H.

Name _____

Address _____

City _____ State _____ Zip _____

Phone # _____

College _____ Graduation Date _____

Degree/Major _____

Area of Career Interest _____

Work History _____



**Success — It's a
Matter of People**

PANTHER COACHING STAFF



Kneeling are Head Coach Hoover Wright (center), Jesse Hurst (left), and Clifford Gillard. Standing: J. C. Williams, Robert Kinney, John Tankersley and Cornelius Cooper.

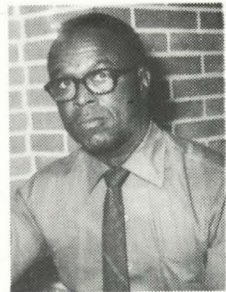

ENGLISH

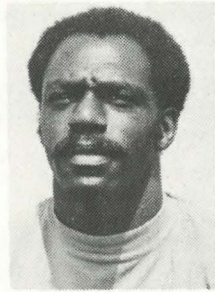

THACKER



HAWKINS



OWENS



HEARN



JACKET

PV ATHLETIC STAFF

CHAIRMAN ATHLETIC COUNCIL — Dr. Marion Henry
 ATHLETIC DIRECTOR — Hoover Wright
 ATHLETIC BUSINESS MANAGER — Leon English
 ATHLETIC MANAGER — Alton Thacker
 TEAM PHYSICIAN — Dr. E. R. Owens
 ATHLETIC SECRETARY — Ms. Patricia Hood
 SPORTS INFORMATION DIRECTOR — Henry C. Hawkins
 STATISTICIAN — Michael Hearn
 UNIVERSITY INFORMATION SECRETARY —
 Ms. Gloria Perez
 HEAD FOOTBALL COACH — Hoover Wright
 ASSISTANT FOOTBALL COACHES — Cornelius Cooper,
 Clifford Gillard, Jesse Hurst, Robert Kinney, John
 Tankersley J. C. Williams
 MEN'S BASKETBALL COACH — Calvin White
 WOMEN'S BASKETBALL COACH — Jesse Hurst
 CROSS COUNTRY COACH — Hoover Wright
 BASEBALL COACH — John Tankersley
 GOLF COACH — Robert Kinney
 TENNIS COACH — J. C. Williams
 MEN'S TRACK COACH — Hoover Wright
 WOMEN'S TRACK COACH — Ms. Barbara Jacket

GUARANTY BOND STATE BANK

MEMBER FDIC

WALLER, TEXAS

CITIZENS STATE BANK

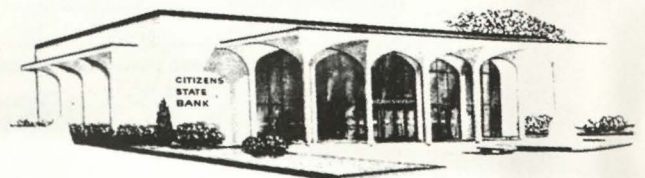

MEMBER F. D. I. C.

P. O. Box 575

Phone 826-2431

HEMPSTEAD, TEXAS

PANTHERS



OFFENSIVE LINE — (L-R) 86 Bobby Barker; 94 Julius Harrison; 66 Everett Gary; 68 Sammy August; 73 Charles Greer; 70 Harold Norfleet; 55 James Hicks; 83 Milton Hall; 62 Dale Clark; 78 Jesse Nelson



OFFENSE BACKFIELD — (L-R) 21 Kenneth Reeves; 28 Ulysses Bryant; 29 Darryl Jackson; 30 Tommy Dunson; 32 Howard Grant; 38 Gerald Dodge; 47 Paul Rhodes; 12 Kenneth Jones; 14 Maurice Mitchell.

WARD'S PHARMACY

"Your Rexall Store"

**SENIOR CITIZEN DISCOUNT
AVAILABLE ON PRESCRIPTIONS**

Telephone 826-2445 Nights 826-2295
Hempstead, Texas

Rustic Oak



ON U.S. 290
HEMPSTEAD, TEXAS

RESTAURANT

FEATURING THE NEW SALAD BAR

Private Dining Area

Will Accommodate Up to 150.

FOR BANQUETS — PARTIES — BUSINESS MEETINGS
Hempstead Texas

PV PANTHERS



1st Row:

Keith Albery
 Ulysses Bryant
 Dale Clark
 Ellwyn Dean
 Gerald Dodge

2nd Row:

Tommy Dunson
 Everett Gary
 Harold Grant
 Milton Hall
 Julius Harris

3rd Row:

James Hacks
 Mark Hornsby
 Jerome Jud
 Sam James
 Kent Jones

4th Row:

Maurice Mitchell
 Jesse Nelson
 Harold Norfleet
 Kenneth Reeves
 Charlie Richards

5th Row:

Paul Rhoades
 Floyd Richardson

Hollie Scott
 John Zachery



PANTHERS

DEFENSIVE BACKS

- 55 James Hicks
- 94 Julius Harrison
- 42 Kevin Sullivan
- 22 John Zachary
- 57 Charlie Richard

FAMOUS

K. C. STEAK HOUSE

BEST IN STEAKS, SEA FOOD, CHICKEN

Highway 290

Open 5:30 a.m.-10 p.m.

Hempstead

Phone 826-2464

GRAY'S BARBECUE & DELI

(formerly Carl's of Waller)

PIT BAR BQ and DELI SANDWICHES

Ask the Faculty or Upperclassmen About Our Combo

Open 11 a.m. to 9 p.m. (Sometimes Later)

2309 Highway 290

Tel.: 372-9660

Waller

George and Kaaja Gray

DINE IN — TAKE OUT — CATERING

HEMPSTEAD CLEANERS

DRY CLEANING

Alterations — Laundry Service

Phone 826-3798

Box 893

Hempstead, Texas

1-DAY DRY CLEANING SERVICE



Tinsley's

10 a.m. - 10 p.m.

Hwy. 290

Hempstead, Tx.

1979 PV A&M PANTHER ROSTER

No.	Player	Pos.	Ht.	Wt.	Class	Hometown
5	Reginald Hill	DB	5-6	155	Fr.	Ennis, Tx.
10	Michael Mitchell	QB	6-0	180	Fr.	Marshall, Tx.
11	Darrell 'Pop' Jackson	QB-P	6-0	180	So.	Port Arthur, Tx.
12	Kenneth Jones	QB	6-1	176	So.	Dade City, Fla.
14	Maurice Mitchell	QB	5-10	170	Fr.	Atlanta, Ga.
17	Gerald Barnett	DB	6-1	181	Fr.	Orange, Tx.
19	Floyd Richardson	DB	6-1	180	Sr.	San Antonio, Tx.
20	Robert Alexander	DB	6-2	177	Jr.	Monticello, Fla.
21	Kenneth Dollarhide	DB	5-9	180	Fr.	Texarkana, Tx.
23	John White	DB	6-0	185	Fr.	Beaumont, Tx.
24	Tony Holbert	DB	5-11	165	Fr.	Cleburne, Tx.
25	Willie Thomas	DB	5-10	180	Fr.	Lake Charles, La.
26	Ellwyn Dean	DB	5-11	181	So.	Kansas City, Mo.
27	Michael Long	RB	5-7	145	So.	Birmingham, Ala.
28	Kenneth Reeves	RB	5-4	155	Fr.	Marshall, Tx.
29	Darrell 'Monk' Jackson	SB	5-10	180	Jr.	Port Arthur, Tx.
30	Norman Briscoe	CB	5-11	185	Fr.	Marshall, Tx.
32	Howard Grant	FB	6-2	227	So.	Milwaukee, Wis.
33	Charles Weatherspoon	RB	5-11	198	Sr.	Pineland, Tx.
34	Michael Weatherspoon	RB	6-1	190	Fr.	Pineland, Tx.
35	Paul Rhodes	RB	5-10	170	So.	Austin Tx.
37	Ricky Bryant	RB	6-1	210	So.	Tampa, Fla.
38	Hollis Scott	DB	6-0	180	So.	Corpus Christi, Tx.
39	Bryon Holmes	FB	5-8	190	Fr.	Temple, Tx.
40	Sam James	DB	6-1	180	So.	Eutaw, Ala.
41	Kevin Sullivan	LB	6-0	205	So.	Oakland, Cal.
42	Gerald Dodge	RB	5-7	170	So.	Mt. Sterling, Ky.
43	Andrew Winzer	DB	6-1	172	Sr.	Houston, Tx.
44	Stanley Sauls	DB	6-0	185	Jr.	Navasota, Tx.
45	Curtis Lewis	DB	5-10	168	Fr.	Dangerfield, Tx.
48	Jerome Herd	DB	6-1	183	Sr.	Houston, Tx.
49	Jimmy Nichols	DB	5-10	219	So.	Waco, Tx.
50	Michael Rhodes	LB	6-0	215	Fr.	Crockett, Tx.
51	Dale Clark	G	6-1	220	So.	Miami, Fla.
52	Gerald Davis	C	6-2	230	Jr.	Houston, Tx.
53	John Zachery	LB	6-3	176	So.	Waco, Tx.
54	Herman Lewis	LB	6-1	202	Fr.	Orange, Tx.
55	James Hicks	C-LB	6-2	220	Jr.	Corpus Christi, Tx.
56	Alvis Prince	T	6-4	246	Jr.	Houston, Tx.
57	Charley Richard	LB	6-2	215	So.	Sicily Island, La.
58	Lamont Moore	LB	6-2	210	Fr.	Helena, Ark.
59	Troy White	LB	6-3	175	Fr.	Beaumont, Tx.
61	Kevin Wallace	G	5-11	200	Fr.	Beaumont, Tx.
62	Willie Vaughn	C	5-10	215	Fr.	Houston, Tx.
64	Carl Williams	DE	6-3	220	Fr.	Houston, Tx.
65	Melvin Dennard	NG	6-1	230	Fr.	Dade City, Fla.
66	Everett Gary	G	6-3	264	So.	Houston, Tx.
68	Sammie August	G	6-3	237	So.	Houston, Tx.
69	Keith Albury	T	6-2	248	Sr.	Nassau, Bahamas
70	Harold Norfleet	T	6-5	262	Jr.	Baytown, Tx.
71	Clonie Ambrose	T	6-2	275	Fr.	Port Arthur, Tx.
72	Matthew Teague	T	6-3	244	Jr.	New Orleans, La.
77	Kendal Clarke	NG	6-1	210	Sr.	Nassau, Bahamas
78	Jesse Nelson	T	6-3	250	So.	Chicago, Ill.
80	Philip Andrews	WR	6-2	180	Sr.	Kansas City, Mo.
81	James Blanchard	E	6-1	192	Fr.	Orange, Tx.
82	Carl Chase	SE	6-0	180	Fr.	Buffalo, N.Y.
83	Milton Hall	DE	6-2	220	So.	Eutaw, Ala.
84	Don Johnson	TE	6-2	210	Jr.	Dallas, Tx.
85	Michael Clark	LB	6-0	175	Fr.	Atlanta, Ga.
86	Bobby Barker	TE	6-2	219	Jr.	Dade City, Fla.
87	Eugene Scott	TE	6-3	208	Jr.	New Orleans, La.
88	Tommie Dunson	SE	5-10	173	So.	Atlanta, Ga.
91	Dwayne Houston	LB	5-10	230	Fr.	Dallas, Tx.
93	Joseph James	DE	6-3	190	So.	Atlanta, Ga.
94	Julius Harrison	DE	6-3	218	Fr.	Greenville, Fla.
95	Larry Jackson	DE	6-5	218	Sr.	Port Arthur, Tx.

THE FIRST CHEVY OF THE '80s. CITATION. OUR MOST SUCCESSFUL NEW CAR EVER.

Ever since its introduction, people have been flooding Chevy showrooms across the country to see the 1980 Chevy Citation. And according to Retail Delivery Reports, 33,765 units were sold in its first three weeks, more than any new entry Chevrolet has ever introduced.

MID-SIZE ROOM FOR 5.

Citation's engine is mounted sideways, so the passenger compartment can be bigger. In fact, in EPA interior dimensions, Citation is classified as a mid-size car. With the back seat folded down there's room enough for two adults in front and 30 bags of groceries in back.

0 TO 50 IN 9 SECONDS FLAT WITH THE AVAILABLE V6.

In engineering tests, Citation goes from 0 to 50 in 9 seconds flat. That's with available 2.8 Liter V6 engine and automatic transmission. California figures not available. (Citation is equipped with GM-built engines produced by various divisions. See your dealer for details.)



EASY ON GAS. 24 EPA ESTIMATED MPG. 38 HIGHWAY ESTIMATE.

That's with Citation's standard 2.5 Liter 4-cylinder engine and manual transmission. (Manual transmission currently not available in California. Calif. estimates lower.)

Citation's standard 4-speed transmission is made to conserve gas. It's an overdrive. And at cruising speeds the 4th gear lets the engine run slower than with a conventional transmission, helping to get impressive fuel economy.

IMPRESSIVE LONG-RANGE CRUISING ESTIMATES, TOO.

And Citation's long-range cruising estimates are just as impressive. 336 miles based on EPA estimated MPG (city) mileage figures, and 532 miles based on estimated highway MPG. Range figures obtained by multiplying Citation's 14-gallon fuel tank capacity rating by the EPA mileage estimates.

REMEMBER: Compare the circled *estimated* MPG to the estimated MPG of other cars. You may get different mileage and range depending on your speed, trip length and weather. *Your* actual city mileage and range will be less in heavy city traffic. *Your* actual mileage will probably be less than the highway estimate.

YOU'VE GOT TO DRIVE IT TO BELIEVE IT.

When you drive Citation you'll see what all the excitement is about. The way it feels. The way it maneuvers. The way it rides. And Citation's front wheel drive puts approximately 65% of its weight over the "driving wheels" to give you impressive traction on wet or snowy roads.

IT'S A WHOLE NEW KIND OF COMPACT CAR.

There's still a lot about Citation that we haven't mentioned. Like slip stream design to cut down on wind resistance and wind noise. The hidden cargo area in all hatchback models, so what's inside is protected from view. A dual diagonal braking system. And much, much more. That's why we encourage you to see your Chevy dealer and test drive the 1980 Chevy Citation today. This could be the car you've had in mind.



Chevrolet



1980 CHEVY CITATION

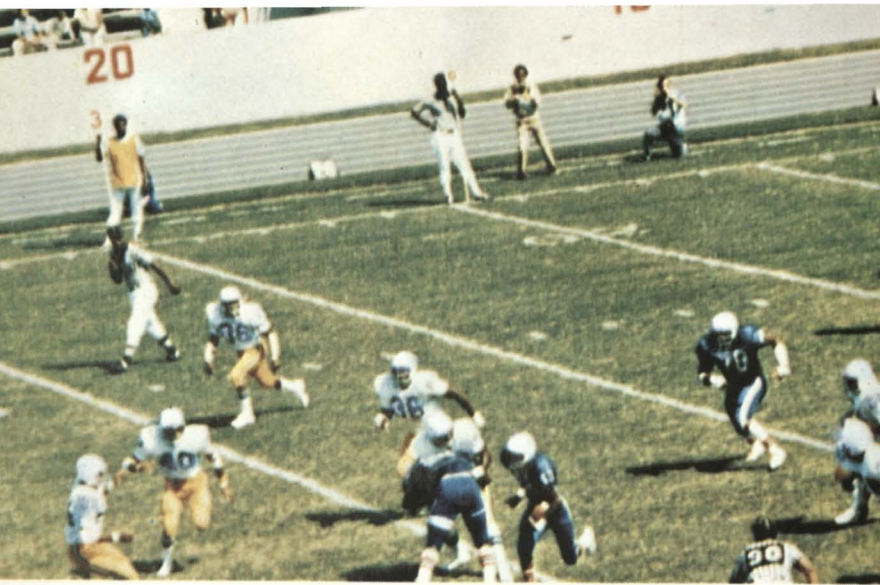

Coke *adds life to...*

half times, before-and-after-the-game times...to good food, good fun and cheering your favorite team!

WHEN PV A&M HAS THE BALL

PRAIRIE VIEW OFFENSE

84	Don Johnston	TE
70	Harold Norfleet	LT
51	Dale Clark	LG
52	Gerald Davis	C
68	Sammie August	RG
78	Jesse Nelson	RT
88	Tommie Dunson	SE
12	Kenneth Jones	QB
34	Michael Weatherspoon	RB
32	Howard Grant	FB
27	Michael Long	SB

BISHOP DEFENSE

85	Ernest McAllister	RE
75	Tony Florence	RT
74	Carlton Nelson	LT
55	Eugene Motley	LE
68	Kenneth Wilkins	LB
58	Rodney Jacobs	LB
57	William Smith	LB
19	Donald Woods	CB
30	Charles Crosby	DB
25	Dennis DeVaughn	S
24	Melvin Cryer	S

PRAIRIE VIEW ROSTER

5	Reginald Hill	DB	52	Gerald Davis	C
10	Michael Mitchell	QB	53	John Zachery	LB
11	Darrell 'Pop' Jackson	QB-P	54	Herman Lewis	LB
12	Kenneth Jones	QB	55	James Hicks	C-LB
14	Maurice Mitchell	QB	56	Alvis Prince	T
17	Gerald Barnett	DB	57	Charley Richard	LB
19	Floyd Richardson	DB	58	Lamont Moore	LB
20	Robert Alexander	DB	59	Troy White	LB
21	Kenneth Dollarhide	DB	61	Kevin Wallace	G
23	John White	DB	62	Willie Vaughn	C
24	Tony Holbert	DB	64	Carl Williams	DE
25	Willie Thomas	DB	65	Melvin Dennard	NG
26	Ellwyn Dean	DB	66	Everett Gary	G
27	Michael Long	RB	68	Sammie August	G
28	Kenneth Reeves	RB	69	Keith Albury	T
29	Darrell 'Monk' Jackson	SB	70	Harold Norfleet	T
30	Norman Briscoe	CB	71	Clonie Ambrose	T
32	Howard Grant	FB	72	Matthew Teague	T
33	Charles Weatherspoon	RB	75	O. B. Bohannon	T
34	Michael Weatherspoon	RB	77	Kendal Clarke	NG
35	Paul Rhodes	RB	78	Jesse Nelson	T
37	Ricky Bryant	RB	80	Philip Andrews	WR
38	Hollis Scott	DB	81	James Blanchard	E
39	Byron Holmes	FB	82	Carl Chase	SE
40	Sam James	DB	83	Milton Hall	DE
41	Kevin Sullivan	LB	84	Don Johnson	TE
42	Gerald Dodge	RB	85	Michael Clark	LB
43	Andrew Winzer	DB	86	Bobby Barker	TE
44	Stanley Sauls	DB	87	Eugene Scott	TE
45	Curtis Lewis	DB	88	Tommie Dunson	SE
48	Jerome Herd	DB	91	Dwayne Houston	LB
49	Jimmy Nichols	DB	93	Joseph James	DE
50	Michael Rhodes	LB	94	Julius Harrison	DE
51	Dale Clark	G	95	Larry Jackson	DE

WHEN BISHOP HAS THE BALL

BISHOP OFFENSE

20	Eric Whitfield	SE
65	Xavier Tillmon	LT
70	Darryl Payne	LG
67	Charles Dortch	C
77	Felton Davenport	RG
66	Greeker Walter	RT
88	Willie Bolden	TE
22	Ricky Sargent	FLK
39	Edmond Harris	RB
44	Darrell Turner	FB
11	Lester Gillespie	QB

PRAIRIE VIEW DEFENSE

93	Joseph James	DE
72	Matthew Teague	DT
77	Kendal Clarke	NG
75	O. B. Bohannon	DT
83	Milton Hall	DE
53	John Zachery	LB
41	Kevin Sullivan	LB
20	Robert Alexander	CB
25	Willie Thomas	CB
26	Ellwyn Dean	FS
48	Jerome Herd	SS

BISHOP ROSTER

1	Barry Wooten	RB	44	Darrell Turner	RB
4	Stanley Miller	QB	45	Elijah Mobley	RB
10	Clarence Hannon	WR	50	William McNealy	C
11	Lester Gillespie	QB	55	Eugene Motley	DL
13	Huey Peck	QB	57	William Smith	LB
15	Tony Stevenson	QB-P	58	Rodney Jacobs	LB
16	Joe Eaton	DB	59	Dwayne Johnson	LB
17	Roderick Roberts	DB	60	John Stevenson	LB
18	Dennis Jester	WR	61	Elijah Callaway	OG
19	Donald Woods	DB	62	Garry Grant	OL
20	Eric Whitfield	WR	63	Harry Thompson	DL
21	Tyronne D. Ward	RB	64	Dewey Forest	DT
22	Ricky Sargent	WR	65	Xavier Tillmon	OL
23	Greg Johnson	DB	66	Greeker Walter	OT
24	Melvin Cryer	DB	67	Charles Dortch	OG-LB
25	Dennis DeVaughn	DB	68	Keneth Wilkins	LB
26	Harvey Wilburn	RB	70	Darryl Payne	OG
30	Charles Crosby	DB	73	Stanley Beal	OL
32	Albert Marshall	RB	74	Carlton Nelson	DL
33	Ira Glenn Cooper	DB	75	Tony Florence	DL
34	Tommy Wheatley	RB	77	Felton Davenport	OG
35	Fabian Sims	RB	79	Johnny Bush	DL
37	Sam Batts	RB	82	Charles Alexander	WR
38	Eural Mass	FB	84	Troy Taylor	TE
39	Edmond Harris	RB	85	Ernest McAllister	DL
40	Richard Griffin	DB	86	Michael Pride	TE
41	Nate Green	DB	88	Willie Bolden	TE
43	Wallace Davis	DB			



1979 BISHOP TIGER ROSTER

No.	Player	Pos.	Ht.	Wt.	Class	Hometown
1	Barry Wooten	RB	5-3	165	Fr.	Dallas, Tx.
4	Stanley Miller	QB	5-10	165	Fr.	Mt. Pleasant, Tx.
10	Clarence Hannon	WR	6-2	180	Fr.	Oakland, Cal.
11	Lester Gillespie	QB	6-2	190	Jr.	Houston, Tx.
13	Huey Peck	QB	5-10	170	Fr.	Dallas, Tx.
15	Tony Stevenson	QB-P	6-0	180	Jr.	Meridian, Miss.
16	Joe Eaton	DB	5-11	178	Fr.	Plano, Tx.
17	Roderick Roberts	DB	6-1	170	Fr.	Dallas, Tx.
18	Dennis Jester	WR	5-11	165	Fr.	Miami, Fla.
19	Donald Woods	DB	6-1	175	Sr.	Bryan, Tx.
20	Eric Whitfield	WR	6-1	180	So.	Schertz, Tx.
21	Tyronne D. Ward	RB	6-1	180	Fr.	Oakland, Cal.
22	Ricky Sargent	WR	5-9	160	So.	Waxahachie, Tx.
23	Greg Johnson	DB	5-7	165	Fr.	Baton Rouge, La.
24	Melvin Cryer	DB	5-11	170	So.	Chicago, Ill.
25	Dennis DeVaughn	DB	5-10	160	So.	Dallas, Tx.
26	Harvey Wilburn	RB	6-0	180	Fr.	Hollywood, Fla.
30	Charles Crosby	DB	6-1	185	Jr.	Hattiesburg, Miss.
32	Albert Marshall	RB	5-10	170	Fr.	Oakland, Cal.
33	Ira Glenn Cooper	DB	5-10	160	Fr.	Dallas, Tx.
34	Tommy Whatley	RB	5-8	170	So.	Chattanooga, Tenn.
35	Fabian Sims	RB	5-10	185	Fr.	Dallas, Tx.
37	Sam Batts	RB	6-0	170	Fr.	Shreveport, La.
38	Eural Mass	FB	5-10	180	Fr.	San Antonio, Tx.
39	Edmond Harris	RB	5-10	175	Jr.	Dallas, Tx.
40	Richard Griffin	DB	5-11	175	Fr.	West, Tx.
41	Nate Green	DB	5-10	160	Fr.	Shreveport, La.
43	Wallace Davis	DB	6-1	165	Fr.	Hollywood, Fla.
44	Darrell Turner	RB	5-10	180	Sr.	Dallas, Tx.
45	Elijah Mobley	RB	6-0	220	So.	Chicago, Ill.
50	William McNealy	C	6-0	235	Fr.	Dallas, Tx.
55	Eugene Motley	DL	6-1	220	So.	Chicago, Ill.
57	William Smith	LB	6-1	210	Fr.	Dallas, Tx.
58	Rodney Jacobs	LB	5-10	185	Fr.	Houston, Tx.
59	Dwayne Johnson	LB	6-0	180	Fr.	Dallas, Tx.
60	John Stevenson	LB	5-10	200	Fr.	Dallas, Tx.
61	Elijah Callaway	OG	5-8	230	So.	Dallas, Tx.
62	Garry Grant	OL	6-0	230	Fr.	Dallas, Tx.
63	Harry Thompson	DL	6-0	230	So.	Grambling, La.
64	Dewey Forest	DT	6-2	230	Jr.	LaPlace, La.
65	Xavier Tillmon	OL	6-3	225	Fr.	Miami, Fla.
66	Greeker Walter	OT	6-3	235	Jr.	Ft. Worth, Tx.
67	Charles Dortch	OG-LB	6-1	210	Jr.	Memphis, Ten.
68	Kenneth Wilkins	LB	6-0	210	So.	Dallas, Tx.
70	Darryl Payne	OG	6-3	235	Sr.	Houston, Tx.
73	Stanley Beal	OL	6-0	225	Fr.	Dallas, Tx.
74	Carlton Nelson	DL	5-10	225	So.	Wichita Falls, Tx.
75	Tony Florence	DL	6-0	220	So.	Dallas, Tx.
77	Fleton Davenport	OG	5-11	225	So.	Mt. Pleasant, Tx.
79	Johnny Bush	DL	6-0	235	Sr.	Dallas, Tx.
82	Charles Alexander	WR	5-9	160	Jr.	Dallas, Tx.
84	Troy Taylor	TE	6-0	180	Fr.	Mt. Pleasant, Tx.
85	Ernest McAllister	DL	6-5	250	Sr.	Tyler, Tx.
86	Michael Pride	TE	6-2	210	Fr.	Dallas, Tx.
88	Willie Bolden	TE	6-3	240	Sr.	Houston, Tx.

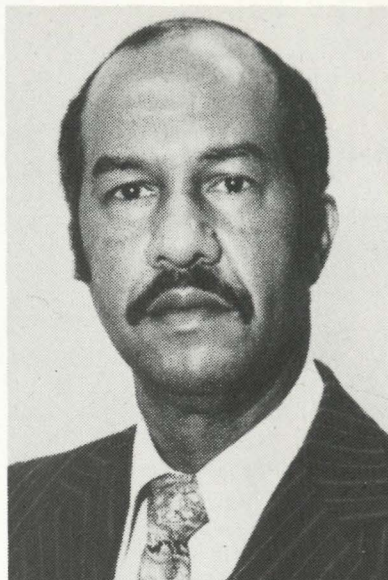

DR. HARRY S. WRIGHT

BISHOP COLLEGE

DALLAS, TEXAS 75241

CHIEF EXECUTIVE: Dr. Harry S. Wright
ATHLETIC DIRECTOR: D. Fisher (214) 372-8048
HEAD COACH: James Jones (214) 372-8089
RECORD: First Year at Bishop College (69)
ASSISTANT COACHES: Bobby Moten, Bishop College (67); Charles Alexander, Lincoln University (57); Jerrell Sheppard, Bishop College (75)
SCHOOL COLORS: Azure Blue and White
NICKNAME: Tigers
FIELD: Forester Field
ENROLLMENT: 1,200
1978 SEASON RECORD: Won 3 Lost 7
LETTERMAN LOST: Five (5)
LETTERMAN RETURNING: Twenty-one (21)

DR. WRIGHT SPEAKS

To alumni and friends of our two great institutions, PRAIRIE VIEW A&M UNIVERSITY AND BISHOP COLLEGE, we say "Greetings!" It is our earnest desire that the gridiron encounter between our schools will continue to symbolize the fine relationship that exists between our educational communities as we seek to build the foundations of "the better life" — not only providing facts about life, but even more importantly, a faith through which those facts can be most purposefully utilized.

"Lord, be kind to me . . . Your ocean is so wide . . . and my boat is so small . . . Lord, be kind to me!"

With this simple prayer, Dr. Harry S. Wright, dean of the chapel at Bishop College for twelve years, began his task as the interim chief executive officer of Bishop College. Presented to the campus family by Trustee Chairman Dr. J. K. Haynes of Baton Rouge, Louisiana. in the College Chapel, the 48-year old Wright pledged "a new attitude of confidence. "Let us be confident in ourselves . . . We can do it . . . GOD is able!"

Such was the emotional beginning of a new era at Bishop College. Brought through difficult times in the past, facing accumulated problems of fiscal instability and government investigation, climaxed by indictment of key officials, the institution — in the words of Trustee Chairman Haynes — is entering a new era and manifesting a "new sense of togetherness." He said, "We shall no longer speak of mere 'survival,' for REVIVAL is on its way!"

AERIAL VIEW OF CAMPUS



TIGERS

HEAD FOOTBALL COACH

JAMES JONES



JONES

1979 BISHOP COLLEGE SCHEDULE

Month	Date	Opponent	Location	Time
SEPTEMBER	8	Cameron State	Dallas	8:00 p.m.
	15	Southern Arkansas Univ	Magnolia, Ark.	7:30 p.m.
	22	Langston University	Langston, Okla.	7:30 p.m.
	29	Southeastern Oklahoma	Dallas, Tx.	8:00 p.m.
OCTOBER	6	Prairie View University	Cotton Bowl	8:00 p.m.
	13	Texas Southern University	Dallas	8:00 p.m.
	20	OPEN		
	27	Alcorn State University	Dallas	8:00 p.m.
NOVEMBER	3	Texas Lutheran College	Seguin, Tx.	7:30 p.m.
	10	University of Arkansas-PB (Homecoming)	Pine Bluff, Ark.	6:30 p.m.

ASSISTANT COACHES

JERRELL SHEPPARD
Backfield Coach

BOBBY MOTEN
Defensive Secondary

CHARLES ALEXANDER
Defensive Line

BARRY FORD
Student Coach

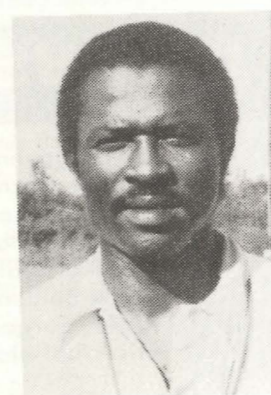

SHEPPARD



MOTEN



ALEXANDER

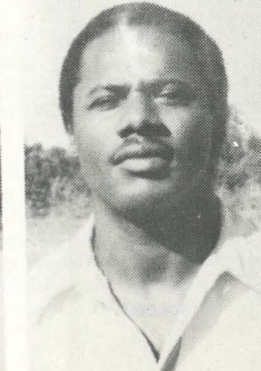

FORD

FINAL STATISTICS — 1978

BISHOP		OPONENTS	
TEN (10) GAMES			
76	First Downs Rushing	112	
69	First Downs Passing	62	
33	First Downs Penalties	45	
178	Total First Downs	219	
411	Number of Rushing Plays	527	
1639	Yards Gained Rushing	2520	
469	Yards Lost Rushing	335	
1170	Total Net Yards Rushing	2185	
303	Number of Passes Attempted	193	
145	Number of Passes Completed	87	
25	Number of Passes Intercepted	14	
1666	Total Yards Passing	1472	
48.0	Passing Percentage	45.0	
714	Total Offensive Plays	720	
2836	Total Offensive Yards	365.7	
52	Number of Times Punted	36	
1	Number of Punts Blocked	1	
1710	Total Yards of Punts	1159	
32.9	Average Yards Per Punt	32.2	
12	Touchdowns Rushing	30	
9	Touchdowns Passing	14	
21	Total Touchdowns	44	
10	Extra Points Made Kicking	26	
17	Extra Points Attempted Kicking	38	
2	Extra Points Made Others	3	
4	Extra Points Attempted Others	6	
2	Field Goals Made	3	
3	Field Goals Attempted	9	
1	Safeties	1	
20	Fumbles Lost	29	
148	Total Points	307	

CAPSULE

This year's squad is young and eager with positive help from freshmen, we look forward to a competitive season.

Outstanding Veterans returning are: Lester Gillespie QB, Edmond Harris RB, Eric Whitfield and Ricky Sargent. Anchoring the offensive line Charles Dortch C, Greeker Walter T, and Willie Bolden TE. Defense returning stalwarts Carlton Nelson and Tony Florence T and Dennis DeVaughn CB.



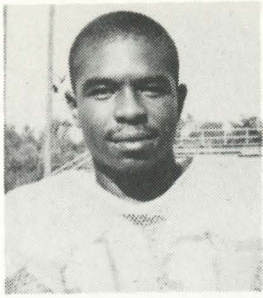

GILLESPIE

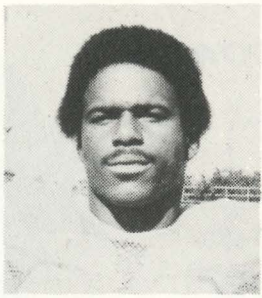

HARRIS



TURNER

BISHOP TIGERS

Lester Gillespie, Quarterback
Edmond Harris, Running Back
Darrell Turner, Running Back



DAVENPORT

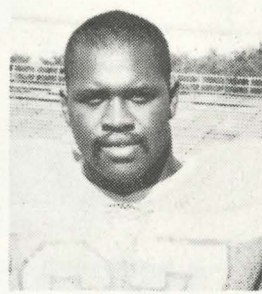

DORTCH

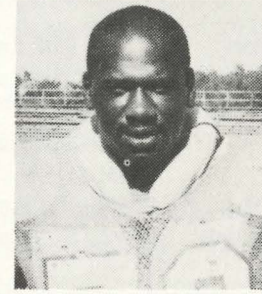

PAYNE

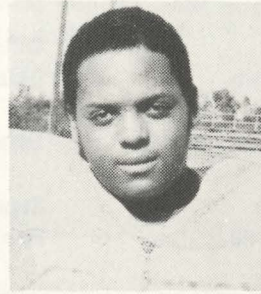

TILLMON

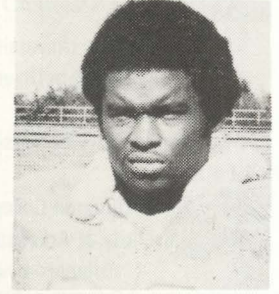

WALTER

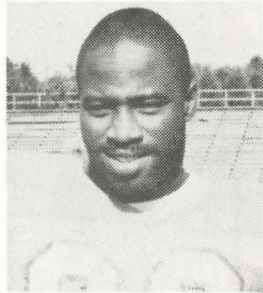

BOLDEN

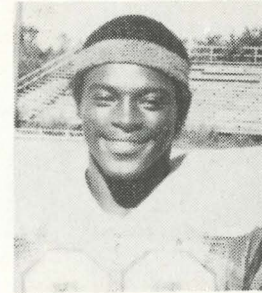

SARGENT

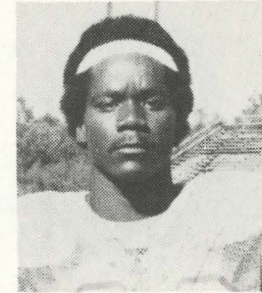

WHITFIELD

OFFENSIVE LINE

Felton Davenport, OG
Charles Dortch, OG-LB
Darryl Payne, OG
Xavier Tillmon, OL
Greeker Walton, OT
Willie Bolden, TE
Rickey Sargent, WR
Eric Whitfield, WR

DEFENSIVE LINE

Melvin Cryer, DB
Charles Crosby, DB
Dennis DeVaughn, DB
Rodney Jacobs, LB
Ernest McAllister, DL
Eugene Motley, DL
Carlton Nelson, DL
Tony Florence, DL
William Smith, LB
Kenneth Wilkins, LB
Donald Woods, DB

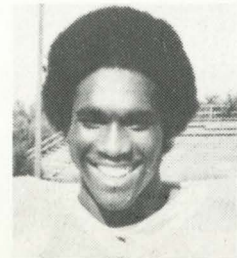

CRYER



CROSBY

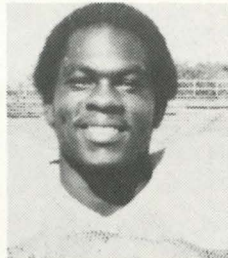

DEVAUGHN

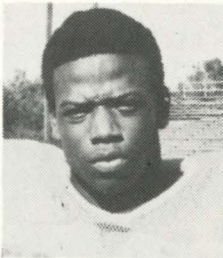

JACOBS

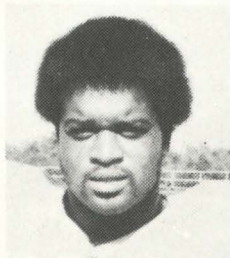

MCALLISTER

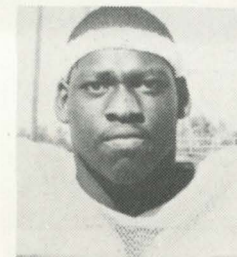

MOTLEY

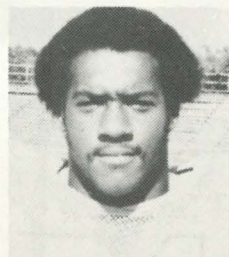

NELSON

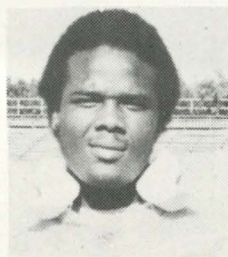

FLORENCE



SMITH



WILKINS

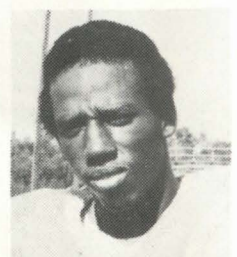

WOODS

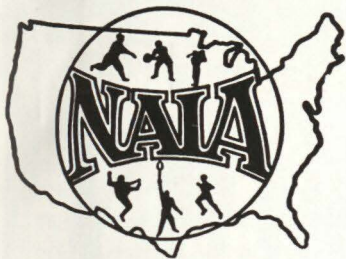

National Association of Intercollegiate Athletics

Dear Football Fans:

Your support of intercollegiate athletics, and other activities programs offered by your favorite college or university, reflects your belief in the young men and women who are being educated on our great campuses for leadership in tomorrow's world. Your attendance here today has important meaning for both the institutions involved and the participants.

There is nothing quite like the pageantry and excitement of American college football. It is the strong feeling of the National Association of Intercollegiate Athletics that football and other sports are an integral aspect of the total educational program. Over 70,000 student-athletes are annually involved in the varsity sports programs in the NAIA's more than 500 member institutions. We are very pleased that the Fall football program provides the vehicle for alumni and community involvement on campus, as well as a robust and desirable activity for the students.

The NAIA strives for a well balanced and comprehensive program of activities — one that meets the needs and interests of the total student population. Currently the NAIA conducts 15 national championships in 14 different sports.

This is the second year of a new NAIA football playoff format that assures eight teams in Division I and eight teams in Division II an opportunity to compete for coveted national titles in each division. Angelo State University (TEX) is the defending Division I champion and Concordia College (MN) won the Division II crown last year, narrowly defeating Findlay College (O), 7-0 in a game played at Findlay.



W. C. MYERS

This year the Division I Championship Game will again be played as the Palm Bowl in McAllen, Texas. The Palm Bowl will provide an ideal setting for the 24th renewal of the NAIA Football Championship.

I echo the sentiments of our entire membership when I say thanks to you for your loyal support in helping make today's football game an outstanding athletic competition in the best tradition of American higher education. Return often. Welcome to today's game and congratulations on being a participant in an event that is associated with the best features of American life.

W. C. MYERS
PRESIDENT, 1979-80
NAIA

NAIA FOOTBALL

Established in 1940 as the National Association of Intercollegiate Basketball, the NAIA emanated from a "National Small College Basketball Tournament" inaugurated in 1937.

Football, one of 15 national championship events conducted by the NAIA, became part of the NAIA championship program in 1956. The first two years, only two teams were selected for the championship, but in 1958, the NAIA inaugurated a playoff system to determine which teams would advance to the championship game.

NAIA football teams were lumped together in one division for 13 years — from 1956 to 1969. Division II became a reality in 1970 following a year-long study of the membership and an endorsement by the NAIA Football Coaches Association.

Four teams made up the playoff field in each division until 1978 when the championship series was expanded to include eight teams and went from two weekends and seven playoff games to three weekends and 14 playoff games.

The first championship game was played in 1956 with St. Joseph, Ind. and Montana State battling to an 0-0 tie in the

mud in the Aluminum Bowl in Little Rock, Ark. Moving to St. Petersburg, Fla., in 1957 until 1961, the championship game was called the Holiday Bowl. In 1961 the title game moved to Sacramento, Calif., became known as the Camellia Bowl and remained on the West Coast until 1964.

The Champion Bowl became the official name in 1964 and held that title through the 1976 championship game. The last two championship games have been played at neutral sites — Seattle (Apple Bowl, 1977) and McAllen, Tex. (City of Palms Bowl, 1978).

All nine of the Division II championship games have been played at either on-campus sites or nearby locations.

Texas A&I University, holders of the NAIA record for consecutive victories (42) and the longest unbeaten streak (46 games) has captured six of the previous 23 national championship title games.

Westminster PA has won three national titles and Texas Lutheran has taken two crowns since Division II was formed in 1970.

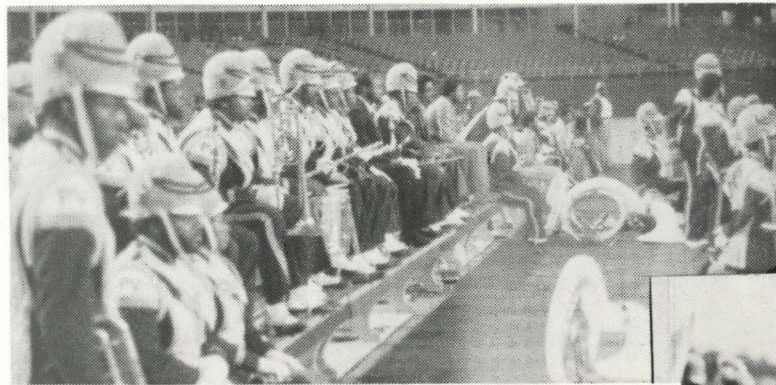

PV A&MU MARCHING BAND



DIRECTED BY
WILLIAM F. McQUEEN, III

Schwarz Inc.

"104 Years of Continuous Service"

COMPLETE DEPARTMENT STORE
and
FURNITURE STORE

It's a pleasure doing business with you

Tel. 826-2466 P. O. Box 535
Hempstead, Texas

GO PANTHERS GO!

After you have seen the Panthers win the game, come by City Drug and let us win your confidence for all of your prescription and drug needs.

City Drug Store

W. W. Wilkes, Owner

Hempstead Tel. 826-2496

SWAC FOOTBALL PREVIEW

Here's how league coaches summed up their prospects for the 1979 football season in the order of the pre-season coaches poll:

Last season's record in parenthesis.

GRAMBLING (9-1-1, 5-0-1) — The Southwestern Athletic Conference's biggest cliché is that coach Eddie Robinson doesn't rebuild, he just reloads.

The Tigers won the 1978 crown with an iron curtain defense and just a shell of what had been the greatest offense to hit the SWAC (512.8 yards per game in 1977).

This tinearound, Robinson is hoping for the offense to return to the forefront of the Tiger scheme.

"Our quarterback will be a year older, plus we'll have a group of good runners and receivers," Robinson said.

Returnees include quarterback Michael Williams (Doug's brother). Also back on offense are full back Robert Parham and running back Glenn Elmore, wide receiver Jerry Gordon and tight end David Butler set to catch Williams' passes.

Defensively middle linebacker Aldrich Allen (6-0, 237) is the top returnee. Also back are tackles Joe Gordon (263) and Mike Barker (286), end Charles Lewis (243) and linebacker Guy Prather (225).

Anchoring the offensive line will be All-American center Jeffrey Hudson (260).

If last year's ability to make do with little or nothing is an accurate barometer of the Tigers, then Robinson may indeed just be "reloading" for another fall — SWAC title No. 13.

JACKSON (10-2, 5-1) — The Tigers used a relentless offense and bone-crushing defense and trampled everyone in sight except Grambling and NCAA Division I-AA national champion Florida A&M.

Eight starters are gone from the league's best defense and half of the wishbone backfield, which became the eighth team in NCAA history to have two players rush for more than 1,000 yards.

Quarterback Tony Harris is gone also, but eight offensive starters, including the league's top rusher in Perry Harrington, are back for coach W. C. Gordon.

"We'll throw a lot more control type passes this season to get more offensive balance and keep the ball away from our opponents," Gordon said.

SOUTHERN (4-7, 2-4) — The Jaguars showed signs of brilliance last year and coach Cass Jackson figures those "sneak previews of 1978" will become "a box office smash in 1979."

"We'll be strong defensively with everyone back plus our offense should begin to show more consistency this year," Jackson said.

Sophomore Norman Gibbs figures to be the top quarterback candidate though senior Elgin Stewart and transfer Billy Mayo figure quite prominently at that spot.

There are a whole host of runners back with top rusher Reggie Morgan, Wilfred Charles, Johnathon Rochon, Byron Harrell, junior college transfer Greg Johnson, Thomas Broussard, Larry Seabrooks and John LaBoard vying for playing time.

The offensive line should be solid too with seniors Darrell Jones (260) and Ralph Williams (270) tops among the returnees.

SWAC receiving leader George Farmer will battle with transfer Michael Vaughn.

Heading up the defense will be all conference performer Ken Times (230), transfer Carter Spruill (250), Dennis McCollins and Eli Williams.

ALCORN (5-3-1, 2-3-1) — The Braves have been in the fight for the league pennant more times than not so one can't expect coach Marino Casem's Braves to take their lumps much longer.

Casem figures a strong recruiting season and a bunch of returnees who've endured two years of SWAC initiation may have the right chemistry to justify their "darkhorse" tab.

Otis Wonsley spearheads the running game while Sherrod Green and Richard Nash will direct the aerial attack.

Tony Gibbs (225), Dennis Cambell (214), Willarthur Jackson (230) and Melvin Brown (268) are ticketed to team with an intact secondary from last year of Roynell Young, Leslie Frazier, Alvin Bailey and Mark Harper on the Braves "hustling defense" which Casem hopes will return the Braves to the limelight.

MISSISSIPPI VALLEY (6-3-1, 3-2-1) — The Delta Devils are still seeking their first SWAC football crown since joining the loop in 1967. But coach Jim Thomas, last years SWAC Coach-of-the-Year, in his rookie season needs something for an encore.

All he did last year was guide the Delta Devils to a third place finish in the league and a 6-3-1 record. And he turned in the game of the year holding Grambling to an 0-0 standoff.

Among the missing are three-time SWAC punting champ John Standfield, SWAC Offensive Player-of-the-Year in wide receiver Donald Doaty and defensive standouts James McGruder, Gator Kinnard, Larry Harper and Willie Fulton.

And that brings a quick "I don't think we'll be able to duplicate a 6-3-1 record this year" from Thomas.

Strong points figure to be the offensive line, which should average 245-pounds per man; quarterback, with all conference performer Melvin Williams; the running back positions headed by Ricky Carson; an aggressive defensive line led by Jim Sankfield (255) and Hal Taylor (235) and outstanding linebackers in Dexter Hood and Timothy Batts.

TEXAS SOUTHERN (3-6-1, 1-4-1) — "We'll have to grow up in a hurry" says first year coach James Sorey. Turnovers and injuries contributed to the Tiger demise last season and Sorey hopes to turn that around.

"If everything goes well and we can eliminate the 'if,'s we may be able to play above .500 or dead even," he said.

Marc Johnson leads a Tiger secondary which had 11 interceptions last season. Marcus Stallworth, Will Davis and Calvin Ware are the top linebackers. The defensive line should average 240 pounds per man.

Lance Courville and Jackie Hicks are the top candidates at quarterback although freshman Anthony Johnson may have something to say about that.

Whoever wins the job will have lots of support in running backs Robert Thomas, Eric Williams and receivers Calvin Saleem Mihammed, Vance Courville and Carl Williams.

PRAIRIE VIEW (3-7-0, 1-5-0) — "We're hoping for improvement," said coach Hoover Wright. That will mean finishing high on the conference ladder for the Panthers, who have won 10 Southwestern Athletic Conference titles since 1921.

Charles Weatherspoon and Howard Grant should compliment each other well enough to provide a potent running attack. The passing attack should be just as potent with receivers Tracey Jones, Tommie Dunson, Eugene Scott and Bobby Barker.

The defense also is marked for improvement with returnees Robert Alexander and Andrew Winzer in the secondary and Milton Hall, Matthew Teauge, Larry Jackson and Sammy August up front.

Heading up the offensive line will be tackles Harold Norfleet and Keith Albury, guard Dale Clark and James Hicks and center Gerald Davis.

THE STANDINGS

Team	Conference		All Games	
	W-L-T	PF-PA	W-L-T	PF-PA
Southern, La.	3-0-0	85-7	4-0-0	107-9
Jackson, Miss.	2-0-0	60-20	4-0-0	101-48
Grambling, La.	2-0-0	101-12	3-1-0	136-55
Alcorn, Miss.	0-1-0	6-40	1-2-0	31-55
Texas Southern	0-1-0	0-21	1-3-0	22-82
Mississippi Valley	0-2-0	21-56	1-3-0	76-65
PRAIRIE VIEW	0-3-0	12-129	0-4-0	25-167

TODAY'S GAMES

Prairie View vs. Bishop (Dallas-Cotton Bowl 7:30 p.m.)
 Jackson State at Arkansas-Pine Bluff (2 p.m.)
 Alabama State at Southern University (6:30 p.m.)
 *Alcorn State at Texas Southern (7:30 p.m.)
 Grambling at Tennessee State (7:30 p.m.)

NEXT WEEK'S GAMES

Prairie View at Texas Lutheran (7:30 p.m.)
 Albany, Ga. at Alcorn State (1 p.m.)
 Texas Southern at Bishop (7:30 p.m.)
 **Southern at Jackson State (7:30 p.m.)
 **Mississippi Valley at Grambling (7:30 p.m.)
 **indicates Southwestern Athletic Conference games

yiany's

- FRIED CHICKEN
 - PIZZA
 - SPAGHETTI
 - PO BOYS
- Drive In or Carry Out

826-3491 HEMPSTEAD, TEXAS

BRANNAN'S

MEATS OF QUALITY

2200 Cherry Waller 372-3639

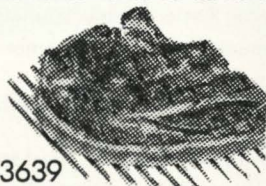

COMPLIMENTS

GULF SERVICE STATION

Leon Lewis, Prop.
 Prairie View, Texas



**NOW IN
 HEMPSTEAD-
 PV AREA**

**America's
 favorite drive-in**

SWAC FOOTBALL CHAMPIONS

1921—Wiley	1950—Southern
1922—Paul Quinn	1951—PRAIRIE VIEW
1923—Wiley	1952—PRAIRIE VIEW
1924—Paul Quinn	1953— PRAIRIE VIEW
1925—Bishop	1954—PRAIRIE VIEW
1926—Sam Houston	1955—Southern
1927—Wiley	1956—Texas Southern Wiley
1928—Wiley	1957—Wiley
1929—Wiley	1958—PRAIRIE VIEW
1930—Wiley	1959—Southern
1931—PRAIRIE VIEW	1960—PRAIRIE VIEW
1932—Wiley	1961—Jackson
1933—PRAIRIE VIEW Langston Wiley	1962—Jackson
1934—Texas College	1963—PRAIRIE VIEW
1935—Texas College	1964—PRAIRIE VIEW
1936—Lanston Texas College	1965—Grambling
1937—Texas College	1966—Texas Southern Grambling Arkansas-Pine Bluff
1938—Langston Southern	1967—Alcorn Texas Southern Grambling
1939—Langston	1969—Alcorn
1940—Langston	1970—Alcorn
1941—No Champion (PRAIRIE VIEW declared ineligible)	1971—Grambling
1942—Texas College	1972—Grambling Jackson
1943—No Champion (War)	1973—Grambling Jackson
1944—Wiley Langston Texas College	1974—Grambling Alcorn
1945—Wiley	1975—Southern Jackson
1946—Southern	1976—Alcorn
1947—Southern	1977—Grambling
1948—Southern	1978—Grambling
1949—Southern	

NUMBER OF TITLES WON:

Southern 12, Grambling 12, Wiley 11, PRAIRIE VIEW 10, Langston 7, Texas College 6, Alcorn 5, Jackson 5, Texas Southern 3, Paul Quinn 2, Arkansas-Pine Bluff 1, Bishop 1, Sam Houston 1, Mississippi Valley 0.

COMPLIMENTS of

PHILIP STEIN PACKAGE STORE

Mr. and Mrs. Stein — Owners

COMPLIMENTS

of

SUPER-SAVE FOOD MARKET

PRAIRIE VIEW, TEXAS



MISS PRAIRIE VIEW

Nikki Torian

MISS PV ATTENDANTS



LINDA JOSEPH
1st Runner Up



ANNETTE MOORE
2nd Runner-Up

Prairie View 1979 Football Schedule

SEPTEMBER

Date	PV	Opponent	Opp	Site
1	13	Southwest Texas St.	38	San Antonio, Tx
15	6	Jackson State Univ.	24	Waller, Tx
22	0	Southern Univ.	44	Houston, Tx
29	6	Grambling State Univ.	61	Grambling, La.

OCTOBER

Opponent	Site	Time
6 Bishop College	Dallas, Tx*	7:30
13 Texas Lutheran	Seguin, Tx.	7:30
20 University of Hawaii	Honolulu, Hawaii	7:30
27 Mississippi Valley St. -HOMECOMING-	Prairie View	1:30

NOVEMBER

3 Univ. of Ark-Pine Bluff	Pine Bluff, Ark.	1:30
10 Alcorn Sate Univ.	Lorman, Miss.	1:30
17 Texas Southern Univ.	Houston, Tx.	7:30

*PV A&M-Home Team in Neutral Site

DON'T MISS —

PV vs. Mississippi Valley

SATURDAY, OCTOBER 27th

BLACKSHEAR FIELD

Beer makes it
good.
Schlitz makes it
great.

