

Prairie View A&M University

Digital Commons @PVAMU

Pauline R. Brown Collection

PVAMU Faculty and Administrator

1930

Prairie View State College Commencement Exercises 1930

Prairie View State College

Follow this and additional works at: <https://digitalcommons.pvamu.edu/pauline-r-brown-collections>



DRABE VIEW
COLLEGE



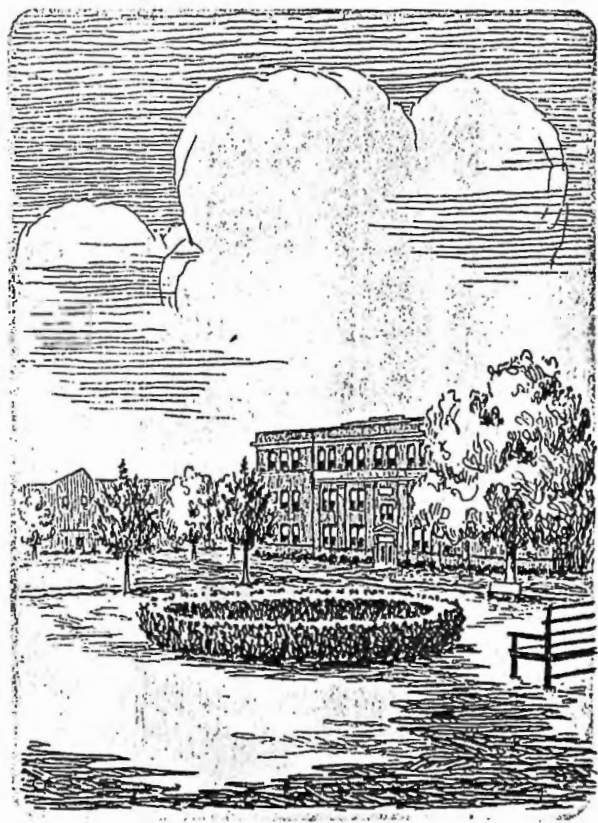

The Senior Class
of
Prairie View State College
request the honor of your presence
at their
Commencement Exercises
May seventeenth to nineteenth
nineteen hundred thirty
College Auditorium
Prairie View, Texas

CLASS FLOWER

American Beauty Rose

CLASS COLORS

Crimson and Cream

CLASS MOTTO

The horizon widens as we climb

CLASS OFFICERS

PROF. J. C. MCMORRIES *Supervisor*
ROBY W. HILLIARD *President*
SAMUEL W. PRINCE *Vice President*
EVA DORIS MOORE *Secretary*
JAMES DAILEY *Treasurer*
MCKINLEY M. FIGA *Business Manager*
WILLIAM F. SIMPSON *Chaplain*
JUANITA M. VANDYKE *Pianist*
PLES M. WILLIAMS *Sergeant-at-Arms*
SAMUEL W. PRINCE *Student Cabinet*
HENRY STATON *Editor*

CHAIRMEN OF COMMITTEES

I. T. ANDERSON

ELNEITA B. WALLACE

RUBY L. RUSH

THELMA N. SSSUMS

CLASS ROLL

BACHELOR OF SCIENCE IN THE COLLEGE OF ARTS AND SCIENCES

WOODIE L. BRANCH, PRE. MED.
JULIUS CAMERON
VERA MAE CLEMENT
MRS. G. C. COLVIN
EARLE MAE COTTON
HATTIE LOUISE COX
MRS. C. A. CRAIG
MCKINLEY M. FIGA
RUTH B. FLEMINGS
EVESTER E. GIVENS
LUCYLLE H. GREENE
ELEANOR J. HARRIS
ARTYE MEKA HENRY
ROBY W. HILLIARD
JAMES L. JOHNSON
JUDSON R. JOHNSON
THELMA R. JONES
EVELYN LOUISE KELLY
ODIS B. LAWRENCE
DORA MYRTLE LEE
MARION LEWIS
NATHANIEL D. LEWIS
WILLIE J. LEWIS
ALBERTA MCCUTCHEON
OLIVIA S. MCKINNEY

EVA DORIS MOORE
SACRA MYERS
CLARA J. POLLARD
ERNESTINE A. POSTON
SAMUEL W. PRINCE
CORNETTA MARGARET RECTOR
MRS. MATTIE E. REESE
ERNEST E. RHAMBO, PRE. MED.
ROSA L. RICHARDS
MRS. V. E. ROSS
RUDY L. RUSH
THELMA N. SESSUMS
MARGUERITE L. SIMON
WILLIAM F. SIMPSON
MRS. VICTORIA DAVIS SMITH
MRS. ANNIE E. TAMPLIN
CLEMMIE C. THOMAS
LOLA B. THOMPSON
IDA MAE TREADVILLE
MADGE C. TOWNSEND
VEORA CATHERINE TURNER
JUANITA M. VANDYKE
ELNEITA B. WALLACE
LELA WASHINGTON
MRS. MINNIE L. WATSON

OTIS T. WHITE

BACHELOR OF SCIENCE IN THE SCHOOL OF HOME ECONOMICS

MARIE L. DEAL
MYRTLE H. BLACKMAN
MRS. JUANITA MOORE CLARKE
MRS. O. L. COLTER
MRS. MAUDE H. DAVIES
IRMA GASTON
ELLOUISE HINES
HATTIE MARIE JENKINS

JUANITA JENKINS
LOIS D. MCCALL
GLADYS M. MOORE
ROSA LEE MOORE
ODESSA LEE OUTLEY
ALLIE POLK
ALMA SEWELL
MYRTIS I. SPILLER

MINYON WALDON

BACHELOR OF SCIENCE IN THE SCHOOL OF AGRICULTURE

OSWALD C. ABERNATHY
ROBERT V. ARNOLD
LISTER BUCHANNAN
ALVIN COLLINS
EUGENE DIX
CHARLIE E. FERGUSON
RICHARD LEE HARRINGTON
JAMES A. JACKSON
LEONARD M. KENNEDY

JAMES FRANK LEE
JOHN E. MASSEY
WALTER PRINCE
HILMA SCALLION
WILLIAM HENRY STATION
B. J. HAMMOND TAYLOR
IKE WILLIAMS
FLES M. WILLIAMS
C. C. MATTHIS

BACHELOR OF SCIENCE IN THE SCHOOL OF MECHANICAL ARTS

ISRAEL T. ANDERSON
WILLIE RUSSELL DRYANT

JAMES ELDRIDGE DAILEY
J. GREGORY SANDERS

BACHELOR OF SCIENCE IN THE SCHOOL OF NURSING EDUCATION

LENORA BELL
PHILLIS HARRIS
ETHEL HILL

EARLY D. MCLEAN
MARYLAND POPE
CORINE J. RHODEN