

Prairie View A&M University

## Digital Commons @PVAMU

---

Football Programs

Athletics

---

10-4-1980

### Oct 4, 1980- Prairie View A&M vs Grambling University

Prairie View A&M University

Follow this and additional works at: <https://digitalcommons.pvamu.edu/football-programs>

---

#### Recommended Citation

Prairie View A&M University. (1980). Oct 4, 1980- Prairie View A&M vs Grambling University. Retrieved from <https://digitalcommons.pvamu.edu/football-programs/46>

This Book is brought to you for free and open access by the Athletics at Digital Commons @PVAMU. It has been accepted for inclusion in Football Programs by an authorized administrator of Digital Commons @PVAMU. For more information, please contact [hvkoshy@pvamu.edu](mailto:hvkoshy@pvamu.edu).

# PRAIRIE VIEW A&M vs. GRAMBLING

\$100

the college  
**GAME**

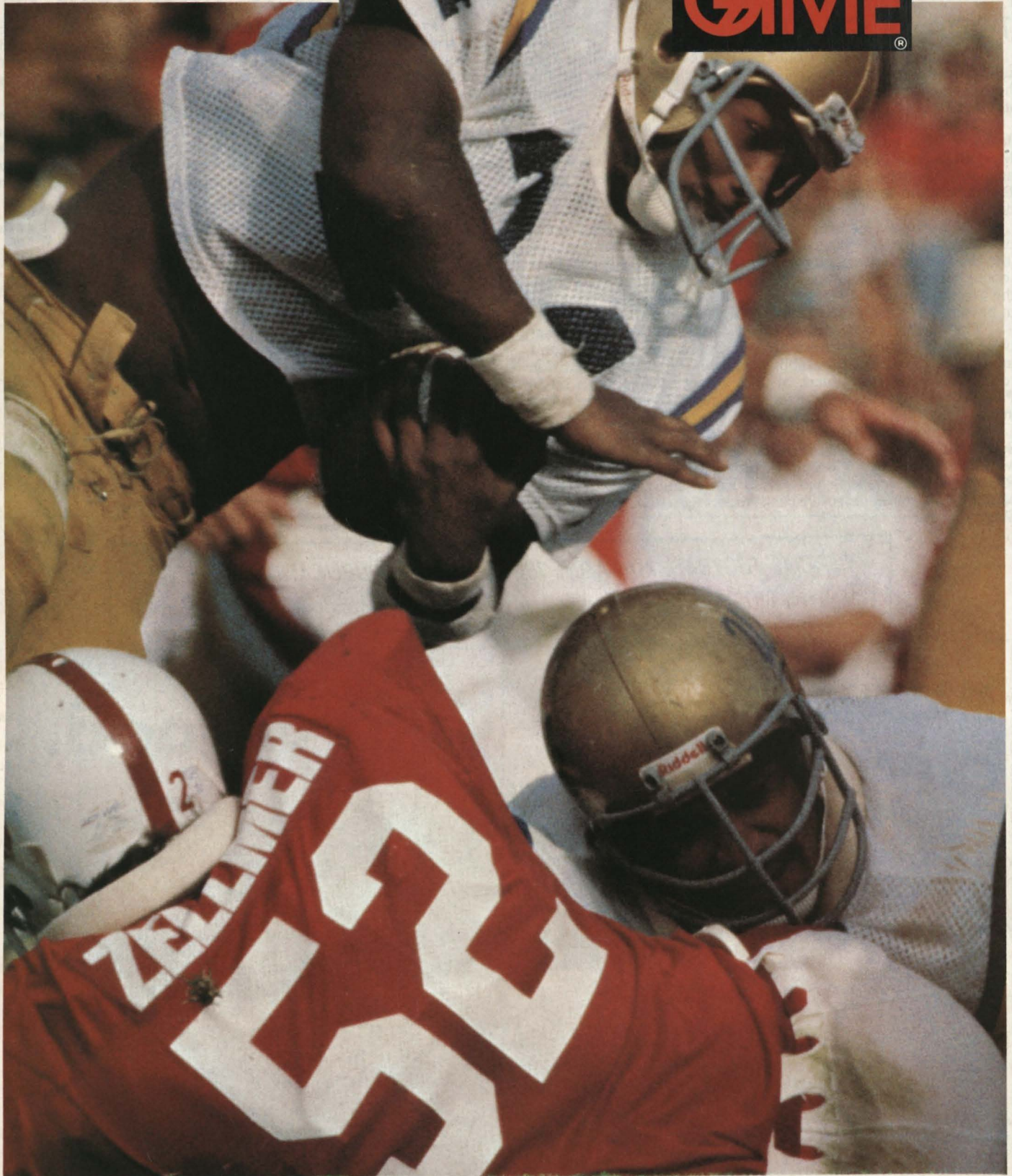

BLACKSHEAR FIELD

October 4, 1980

# PRAIRIE VIEW A&M UNIVERSITY PANTHERS

VS.

# GRAMBLING STATE UNIVERSITY TIGERS

Saturday, October 4, 1980

Blackshear Field, Prairie View

## TODAY'S GAME:

Grambling's traveling troubadours trek onto Blackshear Field today for the first time since 1968. Today's game is also the first home game for Prairie View, which also has done a bit of traveling itself this year.

The Panthers have been on the road at San Antonio, Tx; Jackson, Miss. and Baton Rouge, La. while Grambling has beaten Morgan State in New York City, lost to Alcorn in Shreveport, La. and toppled Florida A&M in Tallahassee, Fla. Next week, as the Panthers return to the road in a short trip to Dallas, the Tigers will be at home against Tennessee State.

The Tigers are led by quarterback **Mike Williams**, who started off being known as Doug's little brother. Mike, however has come into his own and now stands on his own reputation, which includes tossing three touchdown passes in the last three minutes to propel the Tigers past the Rattlers last week. Mike also led the conference in passing last year, as did Doug three years in a row.

The other Tiger offensive leader is fullback **Robert Parham**, twice named All Southwestern Athletic Conference and now standing in line to become Grambling's all-time rushing leader. The record set to fall is the mark of 2631 career rushing yards set by **Paul "Tank" Younger**. Parham needs just 23 yards to best that mark.

Grambling had seven players named to the pre-season All Southwestern Athletic Conference team, Williams, Parham, junior wide receiver **Jerry Gordon**, senior offensive tackle **Dorsey Richard**, junior defensive end **Arthur King**, senior defensive tackle **Mike Barker**, senior defensive back **Robert Salter** and junior punter **Skippy Ezell**.

Prairie View's lone representative was senior offensive tackle **Harold Norfleet**, who has drawn the attention of professional scouts each time the Panthers have played this season. Also getting some attention from professional scouts has been senior defensive tackle **Alvis Prince**.

The young Panthers have shown improvement with each game and also gaining praise have been junior wide receiver **Tommie Dunson**, senior offensive tackle **Sammie August**, sophomore defensive back **John White**, junior defensive back **John Zachary**, junior linebacker **Kevin Sullivan** and junior defensive end **Milton Hall**.

### SOUTHWESTERN ATHLETIC CONFERENCE STANDINGS

	Conference					All Games				
	W	L	T	PF	PA	W	L	T	PF	PA
Jackson	2	0	0	97	6	3	1	0	113	39
Alcorn	1	0	0	29	27	2	0	0	43	30
Texas Southern	1	0	0	19	16	1	3	0	30	80
Southern	1	1	0	47	25	1	2	0	47	45
<b>Grambling</b>	<b>0</b>	<b>1</b>	<b>0</b>	<b>27</b>	<b>29</b>	<b>2</b>	<b>1</b>	<b>0</b>	<b>88</b>	<b>52</b>
Mississippi Valley	0	1	0	0	40	2	1	0	37	67
<b>PRAIRIE VIEW</b>	<b>0</b>	<b>2</b>	<b>0</b>	<b>12</b>	<b>88</b>	<b>0</b>	<b>3</b>	<b>0</b>	<b>12</b>	<b>137</b>

### TODAY'S GAMES:

- \*Grambling at Prairie View, Blackshear Field, 1:30 p.m.
- \*Mississippi Valley at Southern Alcorn at Albany, Ga.
- Southeastern, La. at Jackson, Miss.
- Texas Southern at Texas A&I

### NEXT WEEK

- Prairie View at Bishop, Dallas, Tx., 7:30 p.m.
- \*Texas Southern at Alcorn
- Florida A&M at Jackson State
- Nicholls State, La. at Southern
- North Carolina A&T at Mississippi Valley
- Tennessee State at Grambling

OFFICIAL FOOTBALL MAGAZINE ISSUED BY THE PUBLICATIONS OFFICE  
 Telephone 857-2117 Prairie View A&M University, Prairie View, Texas 77445

## MARSHALL CHEVROLET-OLDS, INC.



YOUR AUTHORIZED  
 CHEVROLET-OLDS DEALER  
**SALES — SERVICE**  
**HEMPSTEAD, TEXAS**

## Rural good.



If you can pass this test, then you may be able to  
**EARN \$100 A MONTH** while attending College.

**TEST**

**CHECK ONE**

**Yes No**

- A citizen of the U. S.  
  At least 18 years old  
  A student in good standing in the second year of college ("C" average)  
  In good physical condition

If you checked yes to all of the above . . . Stop by or call:

**LT. CLARENCE GRAY**  
Naval Reserve Officer Training Corps  
Prairie View A&M University  
Prairie View, Texas 77445

**Tel: (713) 857-2258/Houston call (713) 226-4989**

**DO IT NOW ! !**

## **NROTC COLLEGE PROGRAM PVAMU**



In any competitive field, the goal is the same:  
to be the best. We've spent more than 60 years  
building projects all over the world, and build-  
ing our reputation along with them. It's made  
us number one in engineering and construc-  
tion, worldwide.



**Brown & Root, Inc.**  
And Associated Companies

 A Halliburton Company  
P.O. Box 3, Houston, Texas 77001  
An Equal Opportunity Employer

## FACTS ABOUT

# PRAIRIE VIEW A&M



**DR. ALVIN I. THOMAS**  
President

**LOCATION:** Prairie View, Texas

**PRESIDENT:** Dr. A. I. Thomas

**FOUNDED:** 1876 by the 15th Legislature of the State of Texas

**LOCATION:** Prairie View, Texas (45 miles northwest of Houston on Highway 290)

**ADMINISTRATION AND TYPE:** A part of the Texas A&M University System.  
A public state supported senior college. A land-grant college.

**ENROLLMENT:** 5,675

**CAMPUS AREA:** 1,400 acres

**SCHOOL COLORS:** Purple and Gold

**CONFERENCE:** Southwestern Athletic Conference

**NICKNAME:** Panthers

**HOME STADIUM:** Blackshear Field

**CAPACITY:** 6,000

## OPERATION SUCCESS

Operation Success is based on the philosophy that each student admitted to Prairie View A&M University has the potential to succeed.

The complete education and experiences of the student at Prairie View A&M University are designed and implemented to help them keep the status to which they were born, namely: **THEY WERE BORN TO WIN!!! THEY WERE BORN TO SUCCEED!!!**

The University recognizes that many students, who are admitted, may have academic, social, cultural, vocational, economic or personal handicaps.

There are no students admitted, however, with handicaps which cannot be corrected so that the student can achieve success. The students do have the potential to succeed.

**Operation Success** is based upon the philosophy that the University will organize its human and material resources into such systems that will maximize the academic, personal-social, cultural and career awareness and vocational attainment of each student enrolled.

**Operation Success** is also based upon the philosophy that it is important for the student to enroll at the University, but *it is even more important that he or she graduates from the University with a variety of new experiences and high level achievements.*



# ATHLETIC ADMINISTRATION

**PRESIDENT** — Dr. Alvin I. Thomas

**CHAIRMAN, ATHLETIC COUNCIL** — Dr. Marion Henry

**ATHLETIC DIRECTOR** — Dr. Leroy Moore

**ATHLETIC BUSINESS MANAGER** — Leon English

**SPORTS INFORMATION DIRECTOR** — Henry C. Hawkins

**TEAM PHYSICIAN** — Dr. E. R. Owens

**HEAD FOOTBALL COACH** — Cornelius Cooper

**ASSISTANT FOOTBALL COACHES** — Bob Atkins,  
Harry Gunner, Doug Whitman, Johnny Williams

**MEN'S BASKETBALL COACH** — Dr. Calvin White

**WOMEN'S BASKETBALL COACH** — Harry Gunner

**MEN'S TRACK COACH** — Hoover Wright

**WOMEN'S TRACK COACH** — Ms. Barbara Jacket

**GOLF COACH** — Doug Whitman

**TENNIS COACH** — Bob Atkins

**BASEBALL COACH** — John Tankersley

**TRAINER** — Theodore Mathis

**STUDENT TRAINERS** — Lester Calhoun, Eddie Davis,  
Arnold Hatchett, James McKenzie, Sally Sartin,  
Gaylon Taylor

**STUDENT STATISTICIANS** — Michael Hearn, Jerry Mathis,  
Davis Wells.



Dr. Marion Henry



Dr. Leroy Moore



Leon English



Henry Hawkins



Theodore Mathis



Dr. E. R. Owens

## Join the Houston Police and start earning \$16,700.



If your present salary and career seem to be at a standstill, perhaps it's time to consider a move. Join the Houston Police. As a cadet, you'll start earning \$16,700 a year (based on average

earnings of the 1979 cadet classes). College and veterans' bonuses can boost earnings. With promotions, raises and incentive pay, you'll get even more with each passing year.

Plus excellent benefits like paid hospitalization and life insurance, generous vacation, holiday and sick leave are offered. And the Houston Police Department's retirement program lets you retire after 20 years and draw a liberal pension by age 50.

As an officer, your assignments will be challenging. There are 14 specialized divisions including one of the largest helicopter patrols in the nation.

**Why Houston?** Houston's booming economy and low cost of living are bringing 1,000 people per week into the city, and the present law enforcement body cannot keep pace. So, we are beginning a nationwide search for exceptional people. People who want to test their limits, strengthen their minds and learn new skills. People seeking a future that's growing as fast as Houston.

**Call 1-800-392-2281. It just might change your life.**

If you are at least 19 years of age and have a high school diploma or its equivalent, you can start a new career today and earn as much as some college graduates in the Southwest's most exciting city. For information about our cadet classes or an applicant package, call toll-free.

Or write Houston Police Recruiting, 401 Louisiana, Suite 601, Houston, Texas 77002.



## Wear the badge that means you care

Call toll free  
**1-800-392-2281**

An Equal Opportunity Employer, M/F

# 1980 PANTHER

## FOOTBALL COACHING STAFF

- Cornelius Cooper ..... *Head Football Coach*
- Johnny Williams ..... *Offensive Coordinator*
- Doug Whitman ..... *Defensive Coordinator*
- Bob Atkins ..... *Defensive Backfield Coach*
- Harry Gunner ..... *Defensive Line Coach*



COOPER

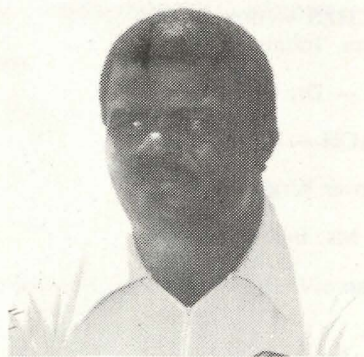

WILLIAMS

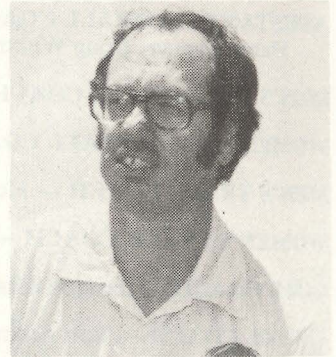

WHITMAN



ATKINS



GUNNER



USED  
CARS

Come see our  
*fine selection*  
of

Ford and Mercury Products

**HEMPSTEAD  
FORD-MERCURY, INC.**

HEMPSTEAD, TEXAS

SUPPORTING THE PANTHERS

**GUARANTY BOND  
STATE BANK**

MEMBER FDIC

WALLER, TEXAS

**CITIZENS STATE BANK**

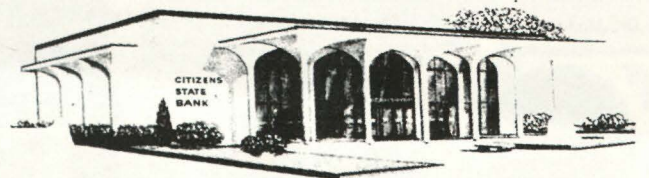

MEMBER F. D. I. C.

P. O. Box 575

Phone 826-2431

HEMPSTEAD, TEXAS

# ALL STAR CANDIDATES

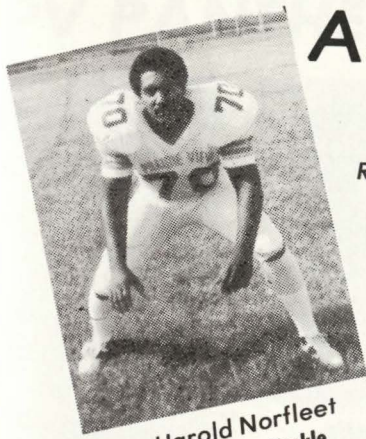

**Harold Norfleet**  
Offensive Tackle

**Robert Alexander**  
Defensive Back

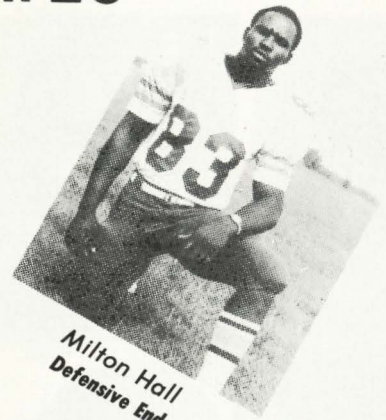

**Milton Hall**  
Defensive End

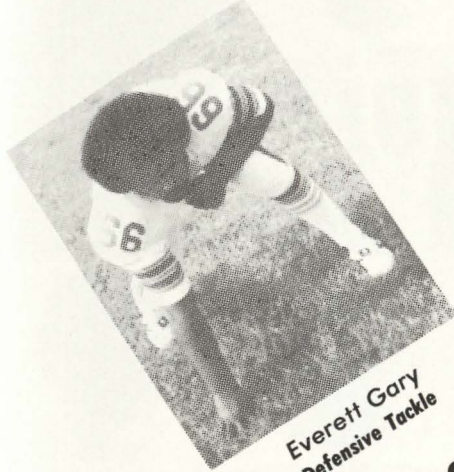

**Everett Gary**  
Defensive Tackle



**Tommie Dunson**  
Wide Receiver

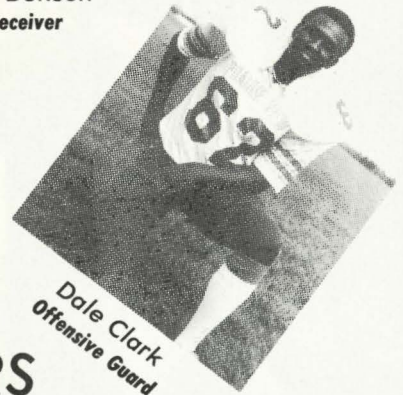

**Dale Clark**  
Offensive Guard

## STUDENT TRAINERS



**Eddie Davis**

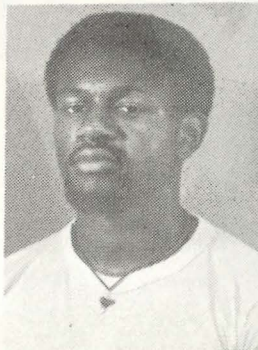

**Lester Calhoun**



**Sally Sartin**

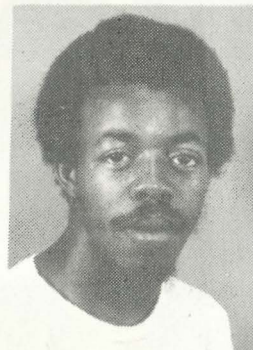

**Arnold Hatchett**

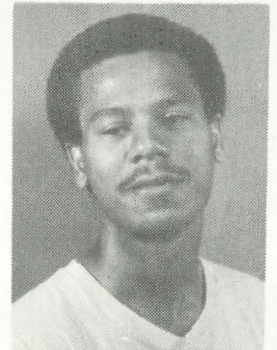

**Gaylon Turner**



**SPECIALIST  
IN RURAL  
ELECTRIFICATION**

**SAN BERNARD ELECTRIC  
COOPERATIVE, INC.**

P. O. Box 158      Bellville, Texas 77418

Phone 713/865-3172

We care how you look at life.

**TEXAS STATE  
OPTICAL**



# PV PANTHERS

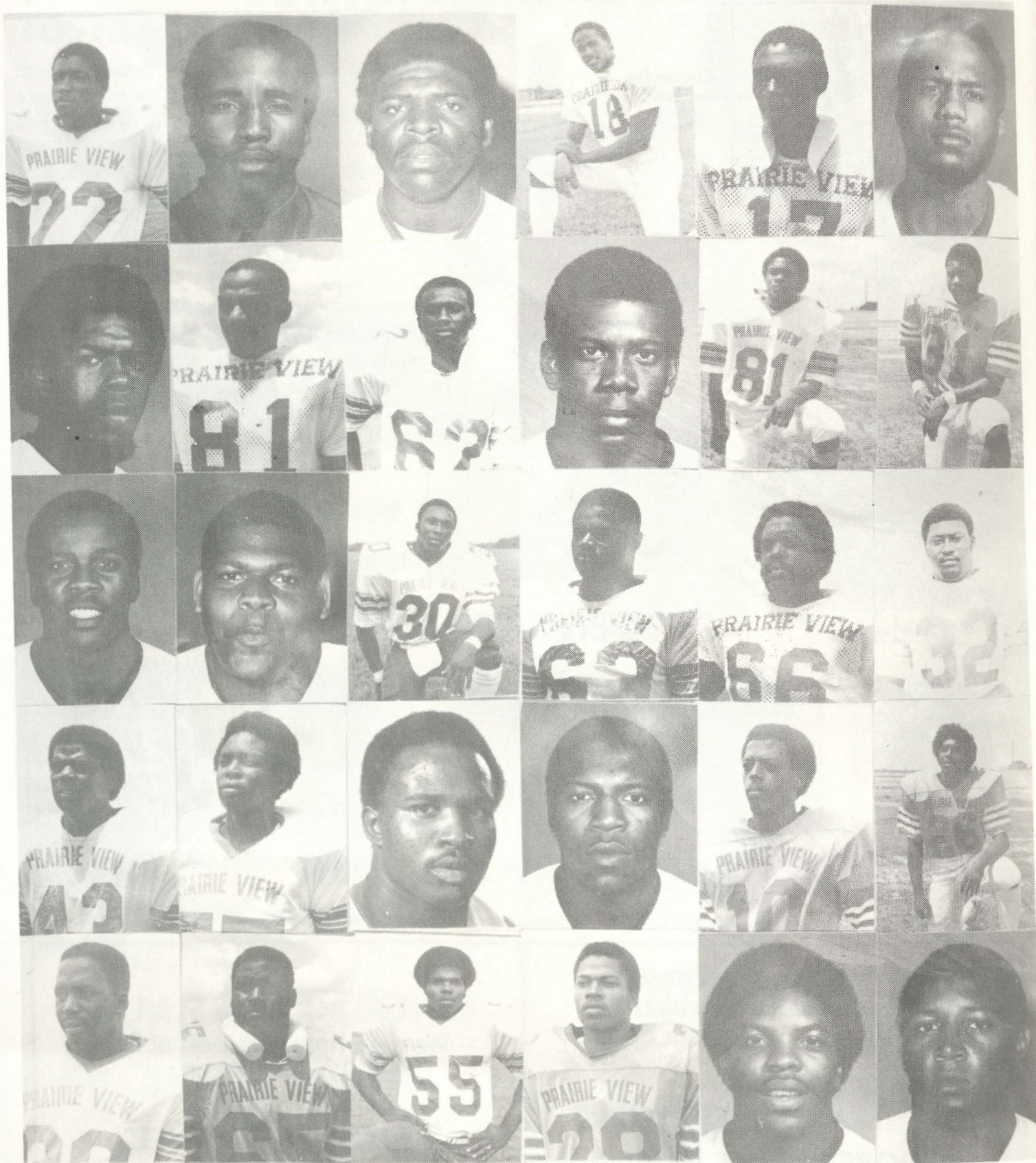

**Robert Alexander**  
**Norman Briscoe**  
**Ellwyn Dean**  
**Albert Green**  
**James Hayes**

**Phillip Andrews**  
**Carl Chase**  
**Melvin Denard**  
**Derrick Hall**  
**Jerome Haynes**

**Sammie August**  
**Dale Clark**  
**Tommie Dunson**  
**Milton Hall**  
**James Hicks**

**Gerald Barnett**  
**Michael Clark**  
**Calvia Farria**  
**Julius Harrison**  
**Juan Hill**

**Rickey Bishop**  
**Timothy Clark**  
**Everett Gary**  
**Jeffrey Harvey**  
**Byron Holmes**

**Kirk Boykin**  
**Will Davis**  
**Howard Grant**  
**Kenneth Hawkins**  
**Dwayne Houston**

# PV PANTHERS

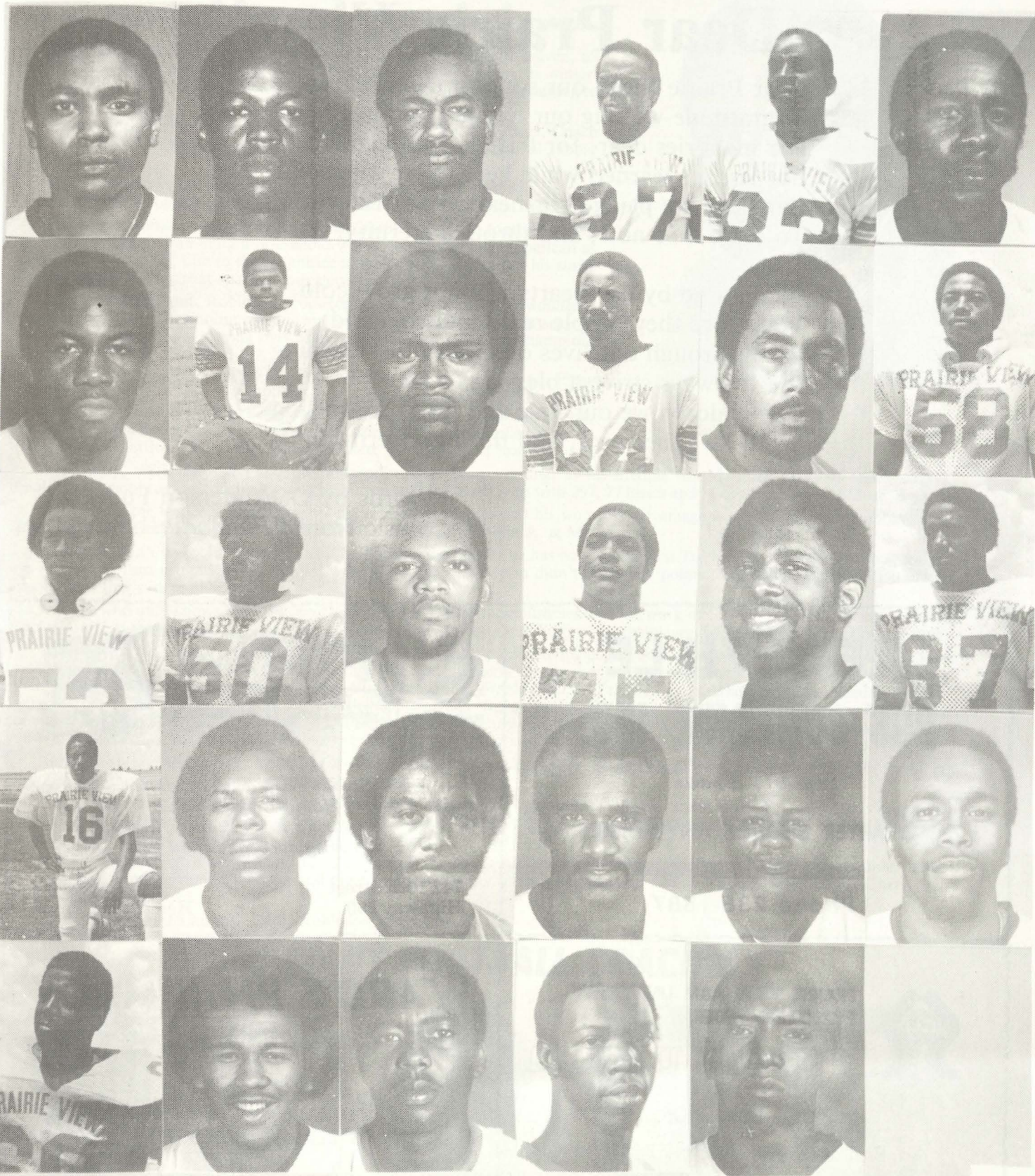

**Monk Jackson**  
**Michael Long**  
**Alvis Prince**  
**Alex Shaw**  
**Lindsey West**

**Joe James**  
**Maurice Mitchell**  
**Michael Rhodes**  
**Rickey Smith**  
**John White**

**Sam James**  
**LeMont Moore**  
**Paul Rhodes**  
**Kevin Sullivan**  
**Carl Williams**

**Richard Johnson**  
**Derrick Newsome**  
**Phillip Sampy**  
**Willie Thomas**  
**Andrew Winzer**

**Nathan Joseph**  
**Harold Norfleet**  
**Stanley Sauls**  
**Kelvin Wallace**  
**John Zachary**

**Curtis Lewis**  
**Clarence Phipps**  
**Eugene Scott**  
**Michael Weatherspoon**

Alma Mater

# “Dear Prairie View”

Dear Prairie View, our song to thee we raise,  
In gratitude we sing our hymn of praise,  
For mem'ries dear, for friends and recollections,  
For lessons learned while here we've lived with thee  
For these we pledge our hearts full of devotion,  
To serve thee now, and through eternity.

As days go by our hearts will not grow cold,  
We'll love they purple royal and thy gold,  
We'll through our lives exemplify thy teaching  
We'll always strive a blessing to be,  
Thy children we our love and pride confessing,  
We'll love thee now, and through eternity.

Words by O. Anderson Fuller  
Music from “Finlandia” by Sibelius

## KERRVILLE BUS COMPANY, INC.

*“Friendly Service”*

CHARTER SERVICE ANYWHERE

Houston Representative:

Phone 236-1887



*Steaks - Seafood — Chicken  
Home Cooked Meals  
Featuring Fresh Baked Bread,  
Homemade Cakes and Pies*

742 10th Street  
Highway 290

826-2464  
Hempstead, Texas



PRAIRIE VIEW A&M UNIVERSITY  
EMPLOYEES FEDERAL

credit union

P. O. Box 2606

Prairie View, Texas 77445

*“A Good Place to Save and Borrow”*

Call 713/857-4925

## WARD'S PHARMACY

*“Your Rexall Store”*

SENIOR CITIZEN DISCOUNT  
AVAILABLE ON PRESCRIPTIONS

Telephone 826-2445

Nights 826-2295

Hempstead, Texas

# EDDIE ROBINSON, THE LEGEND

by Gus Howard, Grambling Sports Information Director

When one thinks of Jesus Christ, he thinks of life after death, heaven, all that's good. When one thinks of Santa Claus, what comes to mind is winter, snow, a fat man with white whiskers dressed in a red suit, anything pertaining to Christmas.

When one thinks of UCLA, immediately basketball comes in focus, Coach John Wooten and his many Bruin NCAA championships, Kareem Abdul-Jabbar and Bill Walton.

When one thinks of Grambling, the first impression is football, the next thought is Eddie Robinson and the third important thought is athletic excellence.

Eddie Robinson, now in his 39th year as Grambling's head football coach, has made the name Grambling a household word. Grambling is as American as apple pie and hotdogs, due to the magnificent job that Robinson and his staffs have performed during that span of four decades.

Year in and year out, Robinson produces winners. One does not wonder if Grambling will have a winning season, but whether it will have a great season. The G-Men don't ponder staying over .500, but winning the SWAC championship and the NCAA Division I-AA crown.

Grambling may not get the athletes that Division I institutions get, but "The Legend" receives every ounce of ability that an athlete possesses, due to his wizardry. Says Rob: "We have had to be resourceful and ingenious, which in our case, has made us tap some of our natural God-given talents. I'm a firm believer in that if you dig just a little deeper, you can compensate for the lack of luxuries!"

Apparently, "The Legend" and his philosophy have been working, as his lifetime record is 284 wins, 91 losses and 12 deadlocks. The only active coach ahead of Robinson in total career wins with 297, 77 losses and 16 ties is Alabama's 'Bear' Bryant.

Robinson is the leader among Division I-AA coaches in wins and his won-loss percentage is second to Rudy Hubbard's of Florida A. & M. Grambling State is second in overall wins to Florida A. & M.

Robinson didn't start out his career as if he'd attain the heights he has now, as the first Tiger team went 0-8. The next season was a complete turn around as the G-Men went 8-0-0. The 1942 team didn't allow any points to be scored on them that entire season. Now that's incredible!

Not one who only knows the pronoun 'I', Rob refers to his accomplishments as the work of 'us'. He states that he has the best coaching staff in the nation. He adds that they compliment each other and provide the players with the best instruction possible.

The proof of the players excellence is so many of Robinson's pupils having played or now playing professional football. Close to 180 former G-Men have played in the pro ranks, included among the number being Paul 'Tank' Younger, Ernie 'Cat' Ladd, Willie Davis, Roosevelt Taylor, Willie Brown, Buck Buchanan, Frank Cornish, Frank Lewis, Garland Boyette, Nemiah Wilson, James Harris, Matt Reed, Charlie Joiner, Charles Smith, Doug 'Bayou Bullit' Williams, Gary 'Big Hands' Johnson, Ezill Bibbs, Jesse O'Neal, Robert Barber, Delles Howell, Al Dennis, Robert Pennywell, James Hunter, Robert Woods, Carlos Pennywell, Sammie White, Mike St. Clair and Dwight Scales. Eddie now has 31 former pupils in the National Football League.

Although an excellent coach, Robinson too is an excellent articulator. He is sought by all types of organizations for speaking purposes, and this makes him a year-round entertainer.

A firm believer in bettering oneself by participating in national organizations, he was president of NAIA in 1967, American Football Coaches Association President in 1976, and has been inducted in the NAIA Hall of Fame, Pop Warner Hall of Fame and the Sugar Bowl Hall of Fame.

A family man as well as a coach and administrator, Robinson is married to the former Doris Mott of Baton Rouge, is the father of Lillian Rose Watkins and Eddie, Jr., and the proud grandfather of five, Michael and Cherie Watkins, and Sharon, Cheryl and Eddie Robinson, the third.

Eddie Robinson, the master. Eddie Robinson, the Legend!!!

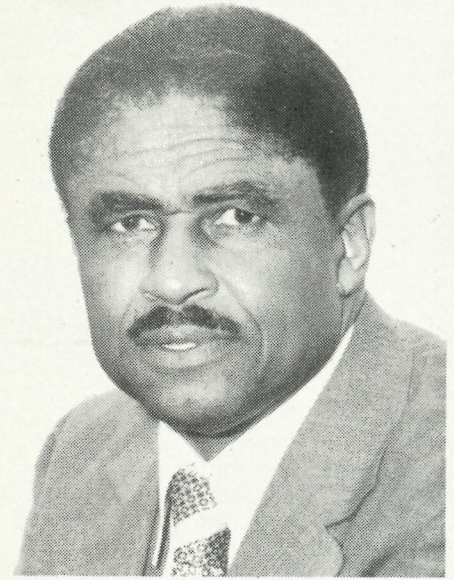

EDDIE ROBINSON

## ASSISTANT FOOTBALL COACHES



Fred Collins

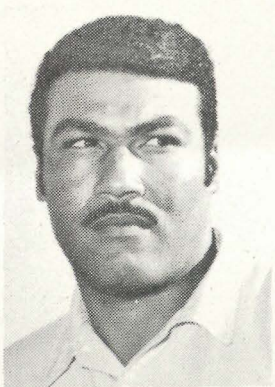

Melvin Lee



Jerry Hardaway



Ernest Sterling



Ed Stevens

# 1980 PRAIRIE VIEW A&M PANTHER ROSTER

No.	Player	Pos.	Ht.	Wt.	Class	Hometown
10	Darrell "Pop" Jackson	QB	6-0	172	Jr.	Port Arthur, Tx.
11	Jeffrey Harvey	QB	6-0	170	Fr.	Houston, Tx.
14	Maurice Mitchell	QB	5-11	175	So.	Atlanta, Ga.
15	Rickey Bishop	QB	6-2	200	So.	Houston, Tx.
16	William Jelks	CB	5-9	160	Fr.	New Orleans, La.
17	Ronald Rankins	DB	5-11	176	Fr.	New Orleans, La.
18	Wilbert Meyers	QB-P	6-2	175	Fr.	Houston, Tx.
19	Marvin Robinson	SE	5-11	150	Fr.	Dallas, Tx.
20	Ellwyn Dean	CB	5-10	180	Jr.	Kansas City, Mo.
22	John Zachary	SE	6-2	185	Jr.	Waco, Tx.
23	Mark Douglas	S	5-11	180	So.	McKinney, Tx.
24	Willie Thomas	CB	5-11	180	So.	Lake Charles, La.
25	Richard Moon	SE	5-10	172	Fr.	Marshall, Tx.
26	Gerald Barnett	CB	6-2	180	So.	Orange, Tx.
27	Michael Long	SE	5-7	150	Sr.	Birmingham, Ala.
29	Anthony Johnson	CB	6-0	180	Fr.	Tallahassee, Fla.
30	Norman Briscoe	FB	5-11	195	So.	Marshall, Tx.
31	Curtis Lewis	TB	5-10	170	So.	Daingerfield, Tx.
32	Howard Grant	FB	6-2	222	Jr.	Milwaukee, Wisc.
33	Albert Green	DB	6-1	198	Fr.	Marshall, Tx.
34	Michael Weatherspoon	RB	6-0	188	So.	Pineland, Tx.
35	Darrell "Monk" Jackson	RB	5-10	186	Sr.	Port Arthur, Tx.
36	Richard Johnson	TB	5-10	186	So.	Bonham, Tx.
37	James Hayes	SS	6-0	195	So.	Los Angeles, Cal.
39	Byron Holmes	FB	5-9	192	So.	Temple, Tx.
40	Will Davis	FB	6-0	209	Fr.	Houston, Tx.
41	Kevin Sullivan	LB	6-0	215	Jr.	Oakland, Cal.
43	Andrew Winzer	FS	6-2	180	Sr.	Houston, Tx.
44	John White	FS	6-1	175	So.	Beaumont, Tx.
45	Paul Rhodes	CB	5-10	175	So.	Austin, Tx.
46	Timothy George	SS	5-11	185	Fr.	Beaumont, Tx.
47	Kirk Boykin	RB	5-11	198	So.	Houston, Tx.
48	Kenneth Hawkins	RB	5-10	193	Fr.	Marshall, Tx.
49	Stanley Sauls	DB	5-10	180	Sr.	Navasota, Tx.
50	Calvin Farria	LB	5-10	215	Fr.	New Orleans, La.
51	Dale Clark	OG	6-0	224	Sr.	Miami, Fla.
52	Gerald Davis	C	6-2	230	Sr.	Houston, Tx.
53	Fred Morris	LB	6-0	255	Fr.	Corpus Christi, Tx.
54	Clarence Phipps	LB	6-0	218	So.	Houston, Tx.
55	James Hicks	NG	6-0	233	Sr.	Corpus Christi, Tx.
56	Alvis Prince	DT	6-5	255	Sr.	Houston, Tx.
57	Derrick Hall	LB	6-1	210	Fr.	Diboll, Tx.
60	Michael Rhodes	LB	6-0	230	So.	Crockett, Tx.
61	Kenneth Jackson	LB	6-2	200	So.	Beaumont, Tx.
62	Milton Hall	DT	6-2	220	Jr.	Eutaw, Ala.
66	Everett Gary	C	6-3	250	Jr.	Houston, Tx.
67	Jerome Haynes	OG	6-1	239	Fr.	New Orleans, La.
68	Sammie August	OT	6-3	265	Sr.	Houston, Tx.
70	Harold Norfleet	OT	6-6	285	Sr.	Baytown, Tx.
71	Ralph Williams	DT	6-4	260	Fr.	New Orleans, La.
72	Phillip Sampe	OT	6-1	265	So.	Houston, Tx.
73	Jesse Nelson	OT	6-3	251	So.	Chicago, Ill.
74	Fred Mitchell	DT	6-1	215	Fr.	Diboll, Tx.
76	Ronnie Dennis	DT	6-1	240	Fr.	New Orleans, La.
78	Lindsay West	OT	6-2	270	Fr.	New Orleans, La.
80	Phillip Andrews	WR	6-2	190	So.	Kansas City, Mo.
81	Juan Hill	SE	6-1	175	Jr.	Dallas, Tx.
82	Lee Doffney	TE	6-1	195	Fr.	Port Arthur, Tx.
83	Carl Chase	SE	6-0	170	So.	Buffalo, N.Y.
85	Randall King	TE	5-9	200	Fr.	Houston, Tx.
87	Eugene Scott	TE	6-2	210	Sr.	New Orleans, La.
88	Tommie Dunson	SE	5-9	170	Jr.	Atlanta, Ga.
89	Howard Bryant	TE	6-0	195	Fr.	Marshall, Tx.
90	Lemont Moore	LB	6-1	220	So.	Helena, Ark.
91	Dwayne Houston	LB	5-10	237	So.	Dallas, Tx.
92	Kevin Hughes	DE	6-3	222	Fr.	New Orleans, La.
95	Kelvin Wallace	LB	6-0	205	So.	Beaumont, Tx.
96	Kevin Reynolds	LB	5-11	180	Fr.	New Orleans, La.
97	O'Rangea Moffett	DB	6-1	195	So.	Los Angeles, Cal.
98	Derrick Newsome	DB	6-2	195	Fr.	Marshall, Tx.



How the new Chevy Citation  
can be both compact...



and mid-size at the very same time.

No mirrors, no wires, nothing up our sleeve. Citation really is both compact and mid-size. Watch closely.

**Compact on the outside.**

Outside, Citation measures only 15 feet bumper to bumper. That's trim enough to fit into 3/4 of a parking space.

**Mid-size on the inside.**

No hocus-pocus. What we did was to mount Citation's engine sideways, giving you enough room inside to seat five adults comfortably. With space left over in the hatchback that could even surprise Houdini. There's also a removable shelf panel that makes every bit of cargo just seem to disappear.

**You've got to drive it to believe it.**

Of course, there's a lot more about Citation than meets the eye.

- There's its front-wheel-drive traction on wet roads, through snow and in mud.
- The way its ride can make a stretch of road seem a whole lot smoother.
- Its impressive acceleration.
- And yet still, in the hatchback, wagon-like convenience.

Why not see your Chevy dealer about buying or leasing the new Chevy Citation. You might be amazed. It could be just the car you have in mind.

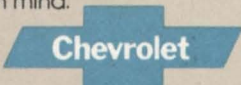

It's a whole new kind of compact car.  
**CHEVY CITATION**



Stay ahead of the game...

## WHEN THE GRAMBLING TIGERS HAVE THE BALL

### TIGERS STARTING OFFENSE

27	Jerry Gordon	WR
77	Louis Roseburrow	OT
70	Reginald Irving	OG
51	McKary Jackson	C
66	Fred Johnson	OG
72	Dorsey Richard	OT
80	David Butler	TE
10	Mike Williams	QB
5	Kenneth Sampson	RB
39	Robert Parham	FB
11	Trumaine Johnson	WB

### PANTHER STARTING DEFENSE

95	Kelvin Wallace	LE
56	Alvis Prince	LT
55	James Hicks	NG
62	Milton Hall	RT
90	Lemont Moore	RE
41	Kevin Sullivan	LB
61	Kenneth Jackson	LB
43	Andrew Winzer	CB
17	Ronnie Rankins	SS
44	John White	FS
24	Willie Thomas	CB

### TIGER ROSTER

1	Henry Okatie	K	21	Kenneth White	RB	42	Gilbert Culpepper	SE	62	Leonard Anthony	OG	81	Jeffrey Freeman	SE
2	Trumaine Johnson	WB	23	James White	DB	43	Reginald Pugh	FB	63	Toreyton Banks	OG	82	Robert Smith	SE
3	Robert Dillon	DB	24	Sylvester May	WB	44	Kenneth Jackson	RB	64	Willie Blount	DT	83	Charles Ball	SE
4	Ronald Lawrence	QB	25	Gerald White	RB	45	Garrett Chase	DB	65	Melvin Jones	DT	84	Edward Campbell	TE
5	Kenneth Sampson	RB	26	Rufus Stevens	WR	46	Victor Craft	RB	66	Christopher Baty	OG	85	Mitchell Montgomery	TE
6	Robert Salter	DB	27	Jerry Gordon	WR	47	Diedrick Diaz	RB	67	Donald Carter	OT	86	Eddie Marshall	DE
7	Jessa Smith	SE	28	Mike Haynes	DB	48	James Blanton	DB	68	Fred Johnson	OG	87	Robert Thomas	DE
8	Michael Anderson	QB	29	Albert Lewis	DB	49	Joe Brown	DB	69	William Robinson	OG	88	John Fisher	TE
9	Emerson Walls	DB	30	Jerry Elzy	DB	50	Francis Washington	LB	70	Reginald Irving	OG	89	Alvin Kelly	DE
10	Michael Williams	QB	31	Nathan Kimble	DB	51	McKary Jackson	C	71	Darryl Augurson	OT	91	Walter Robinson	DE
11	James Wright	TE	32	Nathan Robinson	RB	52	Elston Piper	LB	72	Dorsey Richard	OT	92	Darryl Nicholls	LB
12	Thomas Ezell	QB	34	Percy Jones	WB	53	Robert Jackson	C	73	Joe Scobey	DE	93	Ricky Cottingham	LB
13	Steve Goins	P	35	Donald Carroll	SE	54	Rodney Davis	LB	74	Clifton Hives	OT	95	Taylor Haynes	E
14	Greg Davis	WB	36	Yves Prince	LB	56	Andre Robinson	LB	75	Arthur King	DE	96	Michael Harrington	DB
15	Michael Latt	SB	37	Michael Dennis	LB	57	Charles Lugurgh	OG	76	Jesse Bankhead	C	97	Marc Cooley	DT
16	Kenneth Spencer	QB	38	Max Lassiter	DB	58	Clarence Walker	OT	77	Louis Roseburrow	OT	98	Aaron Hawkins	DT
17	Jimmy Perry	QB	39	Robert Parham	FB	59	Nathan Carter	DT	78	Issac Newsome	OT	99	Melvin Lewis	LB
18	Donald Mayweather	DB	40	James Taylor	FB	60	Namon Williams	OG	79	Mike Barker	OT	94	Cleveland Cook	DT
19	Glen Hall	DB	41	Harold White	WB	61	Leo Gives	OG	80	David Butler	TE			

## WHEN PRAIRIE VIEW A&M HAS THE BALL

### PANTHER STARTING OFFENSE

85	Randall King	TE
70	Harold Norfleet	LT
51	Dale Clark	LG
52	Gerald Davis	C
68	Sammie August	RG
78	Jessie Nelson	RT
88	Tommie Dunson	SE
14	Maurice Mitchell	QB
29	Richard Johnson	TB
27	Michael Long	SB
39	Byron Holmes	FB

### TIGER STARTING DEFENSE

75	Arthur King	DE
97	Marc Colley	DT
79	Mike Barker	DT
87	Robert Thomas	DE
36	Yves Prince	LB
50	Francis Washington	LB
56	Andre Robinson	LB
9	Emerson Walls	CB
6	Robert Salter	SS
28	Mike Haynes	FS
23	James White	CB

### PANTHER ROSTER

10	Darrell "Pop" Jackson	QB	27	Michael Long	SB	44	John White	FS	60	Michael Rhodes	LB	81	Juan Hill	SE
11	Jeffrey Harvey	QB	29	Anthony Johnson	CB	45	Paul Rhodes	CB	61	Kenneth Jackson	LB	82	Lee Doffney	TE
14	Maurice Mitchell	QB	30	Norman Briscoe	FB	46	Timothy George	SS	62	Milton Hall	DT	83	Carl Chase	SE
15	Rickey Bishop	QB	31	Curtis Lewis	TB	47	Kirk Boykin	RB	66	Everett Gary	C	85	Randall King	TE
16	William Jelks	CB	32	Howard Grant	FB	48	Kenneth Hawkins	RB	67	Jerome Haynes	OG	87	Eugene Scott	TE
17	Ronald Rankins	DB	33	Albert Green	DB	49	Stanley Sauls	DB	68	Sammie August	OG	88	Tommie Dunson	SE
18	Wilbert Meyers	QB-P	34	Michael Weather Spoon	RB	50	Calvin Farria	LB	70	Harold Norfleet	OT	89	Howard Bryant	TE
19	Marvin Robinson	WR	35	Darrell "Mank" Jackson	RB	51	Dale Clark	OG	71	Rolph Williams	DT	90	Lemont Moore	LB
20	Elwyn Dean	DB	36	Richard Johnson	TB	52	Gerald Davis	C	72	Phillip Sompe	DT	91	Dwayne Houston	LB
22	John Zachary	SE	37	James Hayes	SS	53	Fred Morris	LB	73	Jessa Nelson	OT	92	Kevin Hughes	DE
23	Mark Douglas	DB	39	Byron Holmes	FB	54	Clarence Phipps	LB	74	Fred Mitchell	DT	95	Kelvin Wallace	LB
24	Willie Thomas	CB	40	Will Davis	FB	55	James Hicks	NG	76	Ronnie Dennis	DT	96	Kevin Reynolds	LB
25	Richard Moon	SE	41	Kevin Sullivan	LB	56	Alvis Prince	DT	78	Lindsay West	OT	97	O'Rangea Moffett	DB
26	Gerald Barnett	DB	43	Andrew Winzer	FS	57	Derrick Hall	LB	80	Phillip Andrews	WR	98	Derrick Newsome	DB

BRENHAM COCA-COLA BOTTLING COMPANY

"Coca-Cola" and "Coke" are registered trade-marks which identify the same product of The Coca-Cola Company.



Have a Coke and a smile.

# 1980 GRAMBLING TIGER ROSTER

No.	Player	Pos.	Ht.	Wt.	Class	Hometown
1	Henry Okotie	K	6-0	165	Jr.	Benin City, Nigeria
2	Turmaine Johnson	WB	6-3	190	So.	Baker, La.
3	Robert Dillion	DB	6-0	196	Sr.	Oakland, Ca.
4	Ronald Lawrence	QB	5-2	185	Jr.	Monroe, La.
5	Kenneth Sampson	RB	5-11	180	Sr.	Bastrop, La.
6	Robert Salter	DB	6-1	180	Sr.	New Orleans, La.
7	Jesse Smith	SE	6-2	181	Sr.	Monroe, La.
8	Michael Anderson	QB	6-3	221	So.	Houston, Tx.
9	Emerson Walls	DB	6-2	181	Sr.	Dallas, Tx.
10	Michael Williams	QB	6-1	185	Sr.	Zachary, La.
11	James Wright	TE	6-0	170	Jr.	Monroe, La.
12	Thomas Ezell	QB	6-1	195	Jr.	Houma, La.
13	Steve Goins	P	5-10	160	Sr.	Monroe, La.
14	Greg Davis	WB	5-9	196	So.	Monroe, La.
15	Michael Lott	SB	5-10	163	Fr.	Minden, La.
16	Kenneth Spencer	QB	6-4	190	Fr.	Birmingham, Al.
17	Jimmy Perry	QB	6-2	200	Fr.	Shreveport, La.
18	Donald Mayweather	DB	6-1	163	So.	Mansfield, La.
19	Glen Hall	DB	6-4	178	Fr.	Mansfield, La.
21	Kenneth White	RB	6-0	195	Fr.	Monroe, La.
23	James White	DB	5-11	172	Sr.	Monroe, La.
24	Sylvester Moy	WB	6-1	175	Jr.	Monroe, La.
25	Gerald White	RB	5-11	190	Fr.	Houma, La.
26	Rufus Stevens	WR	6-3	182	Fr.	Monroe, La.
27	Jerry Gordon	WR	5-11	160	Jr.	Huntsville, Al.
28	Mike Haynes	DB	5-11	162	Jr.	New Orleans, La.
29	Albert Lewis	DB	6-4	170	So.	Mansfield, La.
30	Jerry Elzy	EB	5-11	215	Jr.	Winnboro, La.
31	Nathan Kimble	DB	6-3	197	Jr.	Opelousas, La.
32	James Robinson	RB	5-11	190	Fr.	Ruston, La.
34	Percy Jones	EB	5-10	184	Sr.	Mobile, Al.
35	Donald Carroll	SE	5-10	168	So.	Baker, La.
36	Ives Prince	LB	6-3	210	Sr.	Opelousas, La.
37	Michael Dennis	LB	5-11	215	Fr.	Shreveport, La.
38	Max Lassiter	DB	6-0	177	Sr.	New York, N.Y.
39	Robert Parham	FB	6-0	205	Sr.	Atlanta, Ga.
40	James Taylor	FB	5-10	225	So.	New Orleans, La.
41	Harold White	WB	5-10	170	So.	Memphis, Tenn.
42	Gilbert Culpepper	SE	6-3	181	Sr.	W. Monroe, La.
43	Reginald Pugh	FB	6-2	210	Fr.	Birmingham, Al.
44	Kenneth Jackson	RB	5-11	183	Jr.	Baton Rouge, La.
45	Garrett Chase	DB	6-0	174	Fr.	Reserve, La.
46	Victor Craft	RB	6-1	207	Fr.	Columbia, La.
47	Diedrick Diaz	RB	6-0	196	Sr.	Lake Charles, La.
48	James Blanton	DB	6-0	168	Fr.	Birmingham, Al.
49	Joe Brown	DB	6-2	181	Fr.	Columbia, La.
50	Francis Washington	LB	6-2	246	Sr.	Lake Charles, La.
51	McKary Jackson	C	6-1	253	Jr.	Jeanerette, La.
52	Elston Piper	LB	5-11	228	Fr.	New Orleans, La.
53	Robert Jackson	C	6-4	256	Fr.	Port Allen, La.
54	Rodney Davis	LB	5-11	215	Fr.	Hammond, La.
56	Andre Robinson	LB	6-2	230	Jr.	Birmingham, Al.
57	Charles Lugurgh	OG	5-11	230	Fr.	Centerville, Ohio
58	Clarence Walker	OT	6-3	265	Fr.	DeQuincy, La.
59	Nathan Carter	DT	6-4	250	Fr.	Monroe, La.
60	Namon Williams	OG	5-11	240	So.	Bastrop, La.
61	Leo Gives	OG	6-0	260	Fr.	Eunice, La.
62	Leonard Anthony	OG	6-2	244	Fr.	Birmingham, Al.
63	Tareyton Banks	OG	6-2	240	Fr.	Shreveport, La.
64	Willie Blount	DT	6-2	271	So.	Hammond, La.
65	Melvin Jones	DT	6-3	257	Jr.	Baton Rouge, La.
66	Christopher Baty	OG	6-2	235	Fr.	Monroe, La.
67	Donald Carter	OT	6-3	242	Fr.	Olla, La.
68	Fred Johnson	OG	6-1	242	Jr.	New Orleans, La.
69	William Robinson	OG	6-1	235	Fr.	New Orleans, La.
70	Reginald Irving	OG	6-3	265	Sr.	Baton Rouge, La.
71	Darryl Augurson	OT	6-6	275	Fr.	Monroe, La.
72	Dorsey Richards	OT	6-3	275	Sr.	Melville, La.
73	Joe Scoby	DE	6-5	240	Fr.	Monroe, La.
74	Clifton Hives	OT	6-2	285	So.	Baton Rouge, La.
75	Arthur King	DE	6-4	253	Jr.	Birmingham, Al.
76	Jesse Bankhead	C	6-2	256	So.	Plain Dealing, La.
77	Loucius Roseburrrow	OT	6-3	257	Jr.	Morrilton, Ar.
78	Issac Newsome	OT	6-1	275	So.	Houston, Tx.
79	Mike Barker	DT	6-4	276	Sr.	Franklinton, La.
80	David Butler	TE	6-3	221	Sr.	Baton Rouge, La.
81	Jeffrey Freeman	SE	5-11	182	So.	New York, N. Y.
82	Robert Smith	SE	6-8	230	Fr.	Bogalusa, La.
83	Charles Ball	SE	6-2	180	Fr.	Bogalusa, La.
84	Edward Campbell	TE	6-3	222	Sr.	Lake Charles, La.
85	Mitchell Montgomery	TE	6-4	190	So.	Baton Rouge, La.
86	Eddie Marshall	DE	6-3	220	So.	Lake Providence, La.
87	Robert Thomas	DE	6-3	260	Fr.	Springhill, La.
88	John Fisher	TE	6-4	193	Sr.	Alexandria, La.
89	Alvin Kelly	DE	6-3	237	Sr.	Edgard, La.
91	Walter Robinson	DE	6-2	245	Sr.	Monroe, La.
92	Darryl Nicholls	LB	6-2	208	Fr.	Birmingham, Al.
93	Ricky Cottingham	LB	6-2	240	So.	Grambling, La.
94	Cleveland Cook	DT	6-2	248	Fr.	Reserve, La.
95	Taylor Haynes	E	6-2	190	Sr.	New Orleans, La.
96	Michael Harrington	DB	6-0	170	Fr.	Bogalusa, La.
97	Marc Cooley	DT	5-11	251	Sr.	Tuskegee, Al.
98	Aaron Hawkins	DT	6-3	250	Fr.	Baton Rouge, La.
99	Melvin Lewis	LB	6-4	170	So.	New Orleans, La.



# ★ TIGER STARS ★



*Trumaine Johnson*

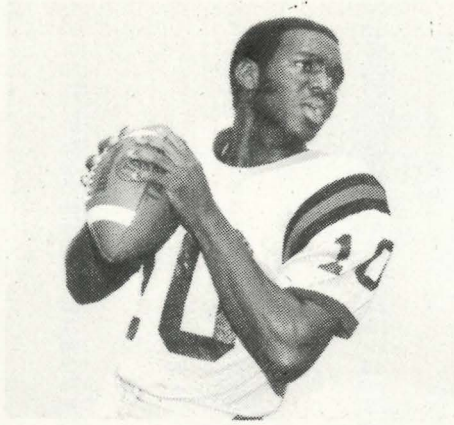

*Mike Williams*



*Arthur King*



*Everson Walls*



*Dorsey Richards*



*Jerry Gordon*

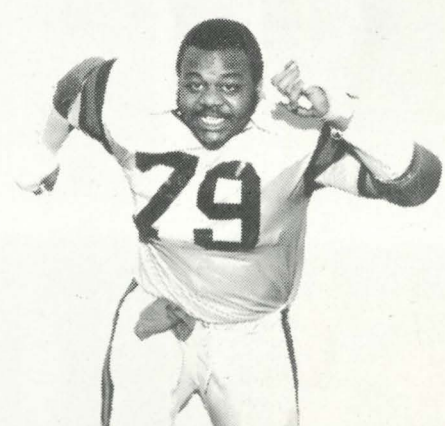

*Mike Barker*



*McKary Jackson*



*Francis Washington*



*Marc Cooley*



*Cliff Hives*

# NCAA serves nation's schools

Progress and growth have become familiar companions for the National Collegiate Athletic Association during its first 74 years as the major governing organization for intercollegiate athletics in the United States.

A call for stricter control of college football by President Theodore Roosevelt because of the violence in the game brought together 13 institutions in 1905, formulating the original communications base for college athletics.

This initial body called itself the Intercollegiate Athletic Association and was officially constituted March 31, 1906. In 1910, the name was changed to the National Collegiate Athletic Association.

Seven progressive decades have molded this original 13-member body into a membership today of more than 860 colleges, universities, conferences and affiliated organizations.

Administration and rules interpretation occupied early efforts of the organization. Shortly after World War II, the NCAA adopted legislative and executive powers, changing its function into one dealing with virtually all issues concerned with intercollegiate athletics.

## Service first

Many things have become associated with the NCAA during its colorful history. Highest priority goes to the service it provides to more than 860 members, acting as the true "voice" of college athletics today.

Each January the NCAA membership comes together at the annual Convention to review, propose and amend legislation. The Convention presents the opportunity for the nation's institutions of higher learning to speak and act on athletic matters at the national level.

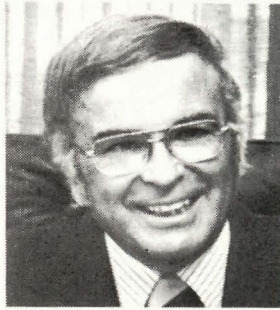

**Walter Byers**  
Executive Director



**William J. Flynn**  
President



**James Frank**  
Secretary-Treasurer

Acting in the best interests of its membership, the NCAA strives to perform these specific functions among its many other responsibilities:

- Conducts 43 annual National Collegiate Championships in 19 sports for three separate divisions. Three championships (Division I, Division II and Division III) are held in baseball, basketball, cross country, golf, lacrosse, soccer, swimming, tennis, outdoor track and wrestling. Two championships (Division I and Divisions II-III) are staged in gymnastics and ice hockey. Fencing, skiing, indoor track, volleyball, rifle and water polo hold single National Collegiate Championships, while football is contested in Divisions I-AA, II and III. The National Collegiate Championship dates back to 1883 in tennis; and during this 98-year history, more than 85,000 student-athletes have competed in these events, with more than 11,000 earning the coveted title of "National Collegiate Champion."

- Maintains 14 rules committees to formulate, copyright and publish rules of play for the government of collegiate

sports. Members of these and many other committees are elected by representatives of member institutions at the annual Convention.

- Publishes "official guides" annually for nine sports through the NCAA publishing department.

- Collects, compiles and distributes the official statistics of college football, basketball and baseball through its NCAA statistics service.

## Problem solver

- Conducts studies as a means of developing solutions to athletic programs.

- Represents the membership in legislative and regulatory matters on the state and Federal levels.

- Annually selects the College Athletics Top Ten and the Theodore Roosevelt ("Teddy") Award—the Association's highest honor.

- Administers an honors program which annually awards 80 postgraduate scholarships to recognize outstanding senior student-athletes who have excelled in the classroom as well as athletics. This scholarship was increased from \$1,000 to \$1,500 in 1975-76 and to \$2,000 in 1979-80. The program has provided \$1,360,000 to 1,152 recipients since its inception in the 1964-65 academic year.

- Promotes and participates in international sports planning and competition through membership in the United States Olympic Committee, Amateur Basketball Association of the USA, Track and Field Association of the USA, and the United States Baseball, Gymnastics and Wrestling Federations, as well as through NCAA-sponsored competition with Japan.

- Maintains more than 70 full-time staff members at its national headquarters in Mission, Kansas, under the supervision of Executive Director Walter Byers.



NCAA national headquarters building in Mission, Kansas

# PV ON PARADE

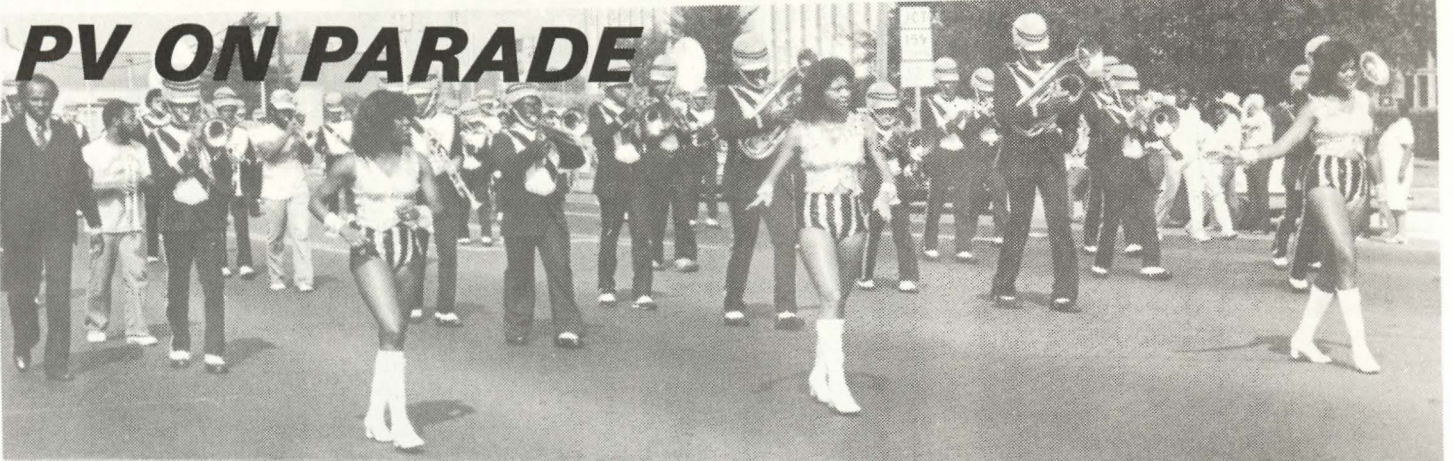

PV A&M  
MARCHING UNITS

## Schwarz Inc.

*"104 Years of Continuous Service"*

COMPLETE DEPARTMENT STORE  
and  
FURNITURE STORE

*It's a pleasure doing business with you*

Tel. 826-2466 P. O. Box 535  
Hempstead, Texas

## GO PANTHERS GO!

After you have seen the Panthers win the game, come by City Drug and let us win your confidence for all of your prescription and drug needs.

## City Drug Store

W. W. Wilkes, Owner

Hempstead Tel. 826-2496

# FOOTBALL and TEXAS...

An unbeatable combination



And in  
**TEXAS★SPORTS  
MAGAZINE**  
you'll find a lot of both.

#### COLLEGE FOOTBALL

Previews and profiles of Texas College teams, from the best to the worst, from the SWC to the TIAA, from the Lone Star Conference to the independents. Junior Colleges, too!

#### PRO FOOTBALL

Texas has two of the best teams in the NFL. Virtually every month, you will read about your heroes with the Cowboys and the Oilers. In the spring, we'll cover the NFL draft and discuss the prospects for the coming year. In the summer, we'll travel to the training camps and provide a complete pre-season report. Then in the fall comes all the action.

#### HIGH SCHOOL FOOTBALL

Friday Night Heroes from the plains of West Texas to the Big Thicket, from the Gulf Coast to the Panhandle. In our big annual Football Preview issue, we'll give you probable district champs, state champs, and a look at the outstanding players. And from month to month, read about high school football in Texas, as reported by our 11 regional editors. In the summer, we'll name pre-season all state teams, and in December, we'll pick the TEXAS★SPORTS' blue chip team.

You'll  
catch all  
the action  
every month.

#### AND MORE

Football is the biggest sport in Texas, so you can expect to read about football virtually every month. But football isn't the only sport in the state, and each monthly issue of TEXAS★SPORTS provides the best in sports coverage in Texas—baseball, basketball, track and field, hunting and fishing—and more. Subscribe today. Please clip the subscription coupon and send it to us right away. You'll receive 12 monthly issues for the low price of only \$9.95—less than 83¢ a copy. You can't beat TEXAS★SPORTS.

Subscribe  
Today!

**YES! I'M A TEXAS SPORT.**

Enter my subscription for 12  
monthly issues @ \$9.95

**DOUBLE MY SAVINGS!** Enter my  
subscription for two years  
@ \$18.00

Payment enclosed

Please bill me later

Name \_\_\_\_\_

Address \_\_\_\_\_

City \_\_\_\_\_ State \_\_\_\_\_ Zip \_\_\_\_\_

## TEXAS★SPORTS

The Sports Magazine of the Lone Star State

P.O. Box 402086  
Dallas, Texas 75240

0416

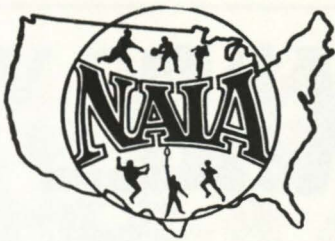

# National Association of Intercollegiate Athletics

The National Association of Intercollegiate Athletics (NAIA) is a completely autonomous association, currently administering programs of intercollegiate athletics in 515 fully accredited four-year colleges and universities. The fundamental tenet of the NAIA is that intercollegiate athletics is an integral part of the total educational program of the institution. This belief is strongly reflected in the governing documents, activities and organizational structure of the Association.

## PURPOSE AND HISTORY

Established in 1940 as the National Association of Intercollegiate Basketball, the NAIA (the name change coming in 1952) emanated from a "National Small College Basketball Tournament" inaugurated in 1937 in Kansas City Missouri. The conversion of the NAIB to the NAIA in 1952 included the expansion of the program to include national championships in golf, outdoor track and field and tennis. Football (two divisions), cross country, baseball and swimming were added to the ledger in 1956 and wrestling (1958), soccer (1959), bowling (1962-1978), gymnastics (1964), indoor track and field (1966), ice hockey (1968) and volleyball (1969) are the most recent additions. The initial purpose of the NAIA — to provide national championship opportunities to colleges and universities competing below the so-called "major" level — has indeed been well served.

NAIA organizes and administers all areas of intercollegiate athletics at the national level, including rules and standards, and district and national sports competition.

The NAIA clearly outlines its own responsibilities and those of its members: a sound athletics program, administered and controlled by those responsible for the administration of the college. This means direct supervision in the matter of caliber of competition, financing of the athletics program, and taking steps to assure that financial assistance is made available only through the institution and under the same general policies as aid to all students. In short, the basic premise is that the athletics program must be a basic component of the overall general educational process within the institution, and not an entity apart.

The NAIA encourages a broad program of athletic pursuits in its member institutions, and making the program available to the greatest possible number of students. The national organization aims at uniformity and equity in policies and practices through its district and national tournaments and meetings.

Eligibility rules in the NAIA govern all play in all sports recognized by the Association, not just post-season tournaments, and must be adhered to by all members, including members holding dual affiliation with other associations.

## HOW ADMINISTERED

The principal governance body of the NAIA is the Ex-

ecutive Committee, composed of 11 persons elected by the membership, and the Executive Director (ex-officio). This committee is responsible for establishing policies and determining the overall direction of the Association.

The NAIA is organized into 31 geographic districts spread over the 50 states and including one Canadian member. Each district is governed by a District Executive Committee, the chief officer of which is the District Chairman. Representation on the District Executive Committee includes one committeeman for each three active member schools, or major fraction thereof, in the district. The District Chairman is elected for a three-year term by a vote of the active membership within the District.

The District is the basic unit of the NAIA. The District Executive Committee establishes a program of District championship events in the various sports. Individual and team District champions are certified to compete in Area and / or National championship competitions by virtue of winning the District event or by meeting qualifying standards established within the particular sport.

**Women's Division** — Effective August, 1980, the NAIA initiated championships and programs for women through its newly-established Women's Division. Ten championships for women will be offered in the initial year with planning and administration under the aegis of the ad hoc Committee on the Implementation of Women's Programs in the NAIA, chaired by Dr. Joan Warrington of Pittsburg State University KS, a member of the NAIA Executive Committee. The NAIA decision to offer competitive opportunities and championships for women followed two years of consideration by the membership and proposals developed by a committee on women's athletics.

## MEMBERSHIP ELIGIBILITY

Any four-year, degree-granting college or university in the United States and Canada, fully-accredited by the member accrediting agencies or commissions of the Council on Postsecondary Accreditation, may become an active member. Institutions may become members of the NAIA at any time but schools sending in membership dues after the deadline of October 15 will not be considered as active members and will not be eligible to participate in District, Area and National events until the next eligibility reporting deadline following payment of dues. Those reporting deadlines are: October 15, February 1 and April 15.

## OBLIGATION OF MEMBERSHIP

Member institutions must conduct their intercollegiate athletic programs to the standards of the regulatory Association in which they hold memberships, and the NAIA. They must pay the annual membership dues and be in support of the policies of the Association. Where institutional rules and standards are stricter than those of the regulatory group or the NAIA, those rules and standards of the institution are recognized and supported by the NAIA.



## PV FOXES

*Left to Right:*  
 Yolander Murdock  
 Debra Davis  
 Lisa Coleman  
 Deborah Norman  
 Marilyn Maxwell



## PV CHEERLEADERS 1980-81

### PEOPLES CLEANERS

DRY CLEANING, ALTERATIONS, LAUNDRY  
SERVICE AND LEATHER CLEANING

826-3847 — Day or Night

P. O. Box 136

Hempstead, Texas

1 - 2 HOUR CLEANING SERVICE

### PATRONS

Dr. Johanne Thomas  
 Dr. Frank Hawkins  
 Hulen Davis  
 Dr. Phillip Kitcart  
 Lindsay Weatherspoon  
 Ellrey Stevenson  
 Lonnie Turner  
 Dr. Mary S. Hawkins  
 Edna R. Muse Taylor  
 Bartolo Perez Jr.  
 Asia Jackson  
 Super-Save Food Market  
 Leon Lewis' Gulf Station

### HEMPSTEAD CLEANERS

DRY CLEANING

Alterations — Laundry Service

Phone 826-3798

Box 893

Hempstead, Texas

1-DAY DRY CLEANING SERVICE

# SWAC FOOTBALL PREVIEW

## 1980 COACHES PRE-SEASON POLL

Rank	Team (First)	Pts.
1.	Alcorn (3)	43
2.	Grambling (4)	42
3.	Jackson	34
4.	Southern	33
5.	Texas Southern	17
6.	Mississippi Valley	16
7.	PRAIRIE VIEW	11

### ALCORN STATE UNIVERSITY (Lorman, Miss.)

**HEAD COACH:** Marino Casem (16th year, 102-56-8)

The Braves are loaded and have adopted the motto "A Step Away!" That's a step away from the NCAA Division 1-AA national-championship they are shooting for. If the Brave receivers can catch with consistency, Alcorn could mount a very serious bid to gain the national crown. The Braves return 10 starters on offense and nine starters on defense. Returning on the "Tunnell Defense" which allows no daylight are ends **Wilarthur Jackson** and **Jeffrey Smith**, linebackers **Tony Gibbs**, **Halbert Bearden**, **Dennis Campbell**, **Orrick Dixon**, **Steve Washington** and **Steve Johnson**, tackles **Melvin Brown**, **Sam Higgins** and **Robert Cole** plus defensive backs **Leslie Frazier**, **Mark Harper**, **Alvin Bailey** and **Elbert Foules**. The offensive line has experience and depth. Returning are linemen **Sam Johnson**, **Rod Yarbrough**, **Billy Griffin**, **Mitchell Edwards**, **Wendell Robinson**, **Andrew Jackson**, **Kelvin Gray**, **Anthony Taylor** and **Anthony Lockhart**. Running backs are fast and strong led by sophomore **Gregory Jones** who had over 500 yards while scoring six touchdowns. **Aubrey Bailey** or **Darnell Toy** could fill another running back spot while **Eric Bonner** and **Ray Vaughn** also battle for a position. Quarterbacking's no problem with veteran **Sherrord Green** back. He'll get good support from **James McFarland** and **Charles Walker**.

### GRAMBLING STATE UNIVERSITY (Grambling, La.)

**HEAD COACH:** Eddie Robinson (39th year, 281-90-12)

The biggest cliché in the Southwestern Athletic Conference is that "Grambling doesn't rebuild, they just reload!" And the Tigers are loaded again in 1980 especially with offensive firepower. Starting off there is **Mike Williams** (Doug's brother) who had 75 completions for 989 yards and eight touchdowns a year ago. **Thomas "Skippy" Ezell** had 38 completions, 566 yards and five touchdowns and three other youthful signal callers are awaiting their turn. The running back corp will be led by **Robert Parham** who needs just 321 yards to break **Tank Younger's** school career rushing record of 2631 yards. Parham led the SWAC in rushing with 966 yards and was third in scoring a year ago. He has been named to the All Southwestern Athletic All Conference team the past two seasons. It's not an easy task to key on Williams or Parham, what with **Kenneth Sampson** (587 yards rushing and 123 receiving). **Kenneth Jackson** or **James Taylor** coming out of the backfield or receivers like **David Butler**, **Edward Campbell**, **Mitchell Montgomery** or **Trumaine Johnson**. The Grambling receivers are "tall, fast and able to outleap tall defenders in a single bound!" The offensive line is a chief concern of Robinson but it will be anchored by 257-pound junior **Louis Roseburrow**, 265-pound senior guard **Reginald Irving**, 253-pound junior center **McKary Jackson**, 242-pound junior guard **Fred Johnson** and 275-pound tackle **Dorsey Richard**.

### JACKSON STATE UNIVERSITY (Jackson, Miss.)

**HEAD COACH:** W. C. Gordon (4th year, 27-9)

**Keith Taylor**, the league's total offense leader and **Larry Cowan**, the conference's second leading rusher give the Tigers a solid nucleus of an offensive attack. **Otis Brown**, a sophomore is expected to fill the spot **Perry Harrington** (now with the Philadelphia Eagles) had last year. If so the Tigers offensive problems should be minimal. **Buster Barnett** is one of the best tight ends around and heads a list of outstanding receivers including **Anthony Jenkins**, **Johnny Ray Brown** and **Carl Powell**. The offensive line has lots of experience with three starters — **Tom Rice**, **Derek Perkins** and **Kevin Hardy** — returning for their final season. **Michael Fields** will have two years left. Perkins and Hardy were both named to the All Conference team a year ago. The defense was much maligned last season because of a lack of experience. With nine starters returning that's not a problem this year. The top defensive candidate is linebacker **Larry Werts**. He'll have to steady a young defensive front. **Frank Thompson** and **Mike Galloway** will be leading the charge. **Derek McClannahan**, an all conference performer a year ago heads up the secondary that like the defensive line is young.

### SOUTHERN UNIVERSITY (Baton Rouge, La.)

**HEAD COACH:** Cass Jackson (3rd year, 11-11)

1980 is a "year of caution" for Jaguar followers. "For the first time since I have been at Southern, we will have a veteran offensive team. Not many seniors, but the young ones have no less than two years experience. The offense should be ready to con-

## 1979 STANDINGS

Place	Conf. W-L-T	All Games W-L-T	PF	PA
Tie 1	5-1-0	8-2-0	153	107
Tie 1	5-1-0	8-3-0	281	144
Tie 3	4-2-0	8-3-0	308	129
Tie 3	4-2-0	7-4-0	203	108
6	1-5-0	3-8-0	117	219
5	2-4-0	4-5-0	159	124
7	0-6-0	0-11-0	70	417

trol the football. The offense MUST carry the early load for we're in the unusual position of waiting for the defense to catch up," **Cass Jackson** said. The defensive losses of nose guard **Ken Times**, defensive backs **Herb Williams** and **Neale Henderson** would seem to indicate that this phase of Southern's game could experience a down year, but not necessarily so. "We have available talent but limited experience," Jackson laments. The top returnees are **Brian Williams**, all conference tight end and the No. 2 receiver with 518 yards. Other top returnees are defensive back **James Davis**, offensive tackle **Ralph Williams**, linebacker **James Hooper**, defensive back **Brian Matthews** and offensive guard **Jerrell Franklin**. The Jaguars return a veteran offensive line which averages 270-pounds per man. The major weakness is replacing eight starters including All Americans **George Farmer** and **Ken Times** and a seasoned group of down linemen.

### TEXAS SOUTHERN UNIVERSITY (Houston, Tx.)

**HEAD COACH:** Jim Sorey (2nd year, 3-8-0)

The Tigers are expecting a much more potent offense this year than last season. "We expect to be more creative on offense than last year," said second year coach **Jim Sorey**. The inability to move the football and score accounted for more than a few of the Tiger problems. Perhaps the main problem was at quarterback where the team went through four during the season. All four return with some highly recruited personnel. **Lance Courville**, who led the team in rushing with 350 yards; **Anthony Johnson**, statistically the best passer of the four; **Douglas Irvin**, who saw limited action in six games and **Jackie Hicks**, who was injured part of last year and became a hardship case, all return. A veteran cast of runners including highly touted fullback **Robert Thomas** (225), **Marion Morgan** (185), **Frank Avery** (185) and **Donald Allen** (180) are hoping for an injury free season. The offensive line is anchored by center **Tom Johnson** (245) who could be one of the league's best. Guard **Fred Davis** (270) makes two the number of veterans returning. Among the top returnees on the defensive side are linebacker **Calvin Ware**, who led the team in individual tackles and **Lee Harris**, an all conference corner-back. The entire defensive backfield of **Tony Ball** and **Harris**, **Mike Bolden** at free safety and **Marc Johnson** at strong safety is a veteran group.

### MISSISSIPPI VALLEY (Itta Bena, Miss.)

**HEAD COACH:** Archie Cooley (1st year)

The Delta Devils nickname is about the only thing unchanged as Mississippi Valley prepares for the 1980 season. When the gridiron was open it will be a new look, ranging from head coach, coaching staff, quarterback, offense, defense and attitude. The Delta Devils will be a young, regrouping team using mostly freshmen and sophomores. "I feel defense is the name of the game. We'll work on defense first and then expand to our offense, not that we will forget offense, but defense is our main concern," **Archie Cooley** said. Individual standouts include wide receiver **Wally Wright**, defensive tackle **Phillip Darns**, linebacker **Dexter Hood**, cornerback **Hubert Owens**, offensive tackle **Steve Chapman**, quarterback **Lloyd Farmer**, fullback **Robert Powell**, offensive guard **Clyde Jefferson** and freshmen **Tony Baker** and **Landis Alexander**. Overall the lack of depth will be one of the team's biggest weaknesses along with small offensive linemen, little and slow defensive linemen and not a lot of game-experienced players.

### PRAIRIE VIEW (Prairie View, Texas)

**HEAD COACH:** Cornelius Cooper (1st year)

**Cornelius Cooper** has a solid foundation on which to rebuild the Panther football fortunes. There are 20 returning starters, 11 more lettermen and a host of outstanding freshmen from a banner recruiting year. Cooper welcomed back the top four rushers from a year ago in **Howard Grand**, **Byron Holmer**, **Michael Weatherspoon** and **Darrell "Monk" Jackson**. The receiving corp is strong too, with five of the top six receivers back led by second team All Conference **Tommie Dunson**, the team's leading receiver with 21 catches and 414 yards. The leader in the trenches is senior **Harold Norfleet**, who has speed to go with his size (6-6, 285). There's help in the offensive line with tackle **Jesse Nelson** (250), **Gerald Davis** (230), **Dale Clark** (220), **Everett Gary** (250). The leader defensively is end **Milton Hall** "one of the top pass rushers in the conference." He led the Panthers with six quarterback sacks a year ago. **Joseph James** returns at the other end with **Alvis Prince** at one tackle spot and **Dwayne Houston** at linebacker. The secondary returns intact with seniors **Robert Alexander** and **Andrew Winzer**, sophomore **Gerald Barnett** and junior **Ellwyn Dean**.

## GRAY'S BARBECUE & DELI

(formerly Carl's of Waller)

PIT BAR BQ and DELI SANDWICHES

Ask the Faculty or Upperclassmen About Our Combo

Open 11 a.m. to 9 p.m. (Sometimes Later)

2309 Highway 290 Tel.: 372-9660

Waller George and Katja Gray

DINE IN — TAKE OUT — CATERING

## BRANNAN'S

MEATS OF QUALITY

2200 Cherry Waller 372-3639

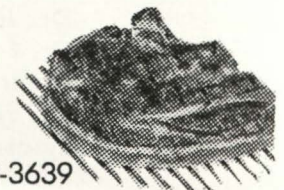

COMPLIMENTS

## GULF SERVICE STATION

Leon Lewis, Prop.

Prairie View, Texas

# Code of Officials' Signals



1 Offside (infraction of scrimmage or free kick formation)



2 Illegal Procedure or Position



3 Illegal Motion and Illegal Shift



4 Roughing the Passer



5 Substitution Infractions



6 Delay of Game



7 Personal Foul



8 Clipping



9 Roughing the Kicker or Holder



10 Non-contact Fouls



11 Holding or Obstructing



12 Intentional Grounding



13 Illegally Passing or Handing Ball Forward



14 Forward Pass or Kick Catching Interference



15 Ineligible Receiver Down Field on Pass



16 Ball Illegally Touched, Kicked, or Batted



17 Incomplete Forward Pass, Penalty Declined, No Play, or No Score



18 Helping the Runner, or Interlocked Interference



19 Ball Dead; If Hand is Moved from Side to Side: Touchback; Fourth Down, Closed Fist



20 Touchdown or Field Goal



21 Safety



22 Time out; Referee's Discretionary or Injury Time Out followed with tapping hands on chest.



23 First Down



24 Ball Ready for Play



25 Start the Clock



26 Loss of Down



27 Player Disqualified



28 Grasping Face Mask



29 Blocking Below the Waist



30 Touching a Forward Pass or Scrimmage Kick; No Penalty



31 Illegal Use of Hands or Arms



32 Illegal Participation



33 Chop Block



34 Tripping



35 Side Line Interference



36 Equipment Violation

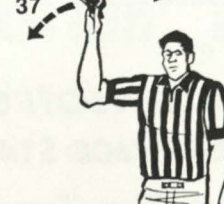

37 Inadvertent Whistle

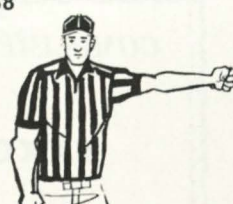

38 T.V. Time Out



# SWAC FOOTBALL CHAMPIONS

1921—Wiley	1951—PRAIRIE VIEW
1922—Paul Quinn	1952—PRAIRIE VIEW
1923—Wiley	1953—PRAIRIE VIEW
1924—Paul Quinn	1954—PRAIRIE VIEW
1925—Bishop	1955—Southern
1926—Sam Houston	1956—Texas Southern
1927—Wiley	Wiley
1928—Wiley	1957—Wiley
1929—Wiley	1958—PRAIRIE VIEW
1930—Wiley	1959—Southern
1931—PRAIRIE VIEW	1960—PRAIRIE VIEW
1932—Wiley	1961—Jackson
1933—PRAIRIE VIEW	1962—Jackson
Langston	1963—PRAIRIE VIEW
Wiley	1964—PRAIRIE VIEW
1934—Texas College	1965—Grambling
1935—Texas College	1966—Texas Southern
1936—Langston	Grambling
Texas College	Arkansas-Pine Bluff
1937—Texas College	1967—Alcorn
1938—Langston	Texas Southern
Southern	Grambling
1939—Langston	1969—Alcorn
1940—Langston	1970—Alcorn
1941—No Champion	1971—Grambling
(PRAIRIE VIEW	1972—Grambling
declared ineligible)	Jackson
1942—Texas College	1973—Grambling
1943—No Champion (War)	Jackson
1944—Wiley	1974—Grambling
Langston	Alcorn
Texas College	1975—Southern
1945—Wiley	Jackson
1946—Southern	1976—Alcorn
1947—Southern	1977—Grambling
1948—Southern	1978—Grambling
1949—Southern	1979—Grambling
1950—Southern	Alcorn

## NUMBER OF TITLES WON:

Grambling 13, Southern 12, Wiley 11, PRAIRIE VIEW 10, Langston 7, Texas College 6, Alcorn 6, Jackson 5, Texas Southern 3, Paul Quinn 2, Arkansas-Pine Bluff 1, Bishop 1, Sam Houston 1, Mississippi Valley 0.

# ABOUT THE SOUTHWESTERN ATHLETIC CONFERENCE

The 1980 football season will be a blend of the new and the old for the Prairie View Panthers.

It's a new era as Prairie View moves into NCAA Division I-AA classification but old as the Panthers remain as the oldest and only charter member of the 60-year-old Southwestern Athletic Conference.

Dr. E. B. Evans, J. E. Stamps and Aaron Day were Prairie View representatives on a Sunday morning in September of 1920 at the Old Oriental Hotel on San Felipe Street in Houston at the start of the Southwestern Athletic Conference. Other colleges present were Bishop, Wiley, Samuel Houston and Paul Quinn. Before the meeting was adjourned the Southwestern Athletic Conference was brought into existence.

The purpose at that time was to coordinate the Inter-collegiate Athletic Activities of the five colleges. Football and baseball were the only sports involved at that time.

In 1922 Texas College joined the conference and basketball was recognized as an official sport.

The conference was a success from the very beginning because coaches, administrative officers and students worked together unselfishly and gave freely of their time and talent in order that it would grow and prosper, reported Dr. Evans.

As time moved on track, tennis and golf were added as conference sports giving the league a well-rounded program.

Langston, Southern and Arkansas AM&N (now Arkansas-Pine Bluff) joined the league in the 1930s.

Bishop, Samuel Houston and Paul Quinn dropped out for economic reasons and were replaced by Texas Southern in 1956, Jackson State in 1958 and Grambling in 1959. Langston dropped out of the conference to join the Oklahoma Collegiate Conference in 1957.

Texas College discontinued football after the 1960 season and was replaced by Alcorn A&M. Wiley dropped out of the conference in 1967 and Mississippi Valley was the replacement. Arkansas-Pine Bluff dropped out in 1970 leaving the league as it now stands with seven members.

The Southwestern Athletic Conference ranks as one of the top conferences in the nation with national championships won by member schools in baseball, basketball, indoor track and field, outdoor track and field, and football. There have been a number of professional players produced by member schools in football, basketball and baseball.

COMPLIMENTS of

**TED LAWSON'S  
EXXON SERVICE STATION**

Prairie View, Texas

COMPLIMENTS

of

**SUPER-SAVE FOOD MARKET**

PRAIRIE VIEW, TEXAS



# MISS PRAIRIE VIEW

Natalie McKinney

## MISS PV ATTENDANTS



CAROLYN MILLER  
1st Runner-Up



PAMELA SHORTER  
2nd Runner-Up

## PRAIRIE VIEW A&M 1980 FOOTBALL SCHEDULE

### SEPTEMBER

0	Southwest Texas State Univ.	49
13	Open	
6	Jackson State University	57
6	Southern University	31

### OCTOBER

4	Grambling State University	Dallas, night
11	Bishop College	Dallas, night
18	Texas Lutheran College	Prairie View, 1:30 p.m.
25	Open	

### NOVEMBER

1	Mississippi Valley State Univ.	Itta Bena, Ms., 1:30 p.m.
8	Univ. of Arkansas at Pine Bluff	Prairie View, 1:30 p.m.
15	Alcorn State University	Prairie View, 1:30 p.m.
22	Texas Southern University	Houston, night

PV is Home Team

## DON'T MISS —

Texas Lutheran

at

Prairie View

October 18, 1980 — 1:30 p.m.

# Go for it!

Make the most of now. From the life you live to the beer you drink. And since 1849, the beer that makes the most out of life is Schlitz—now in the great new classic bottle. Go for it.

Schlitz makes it great.



Wishing you  
a successful  
season

Your Local Schlitz Wholesaler

## Green Grain, Inc.

304 South Baylor Street  
Brenham, Texas 77833