

Prairie View A&M University

Digital Commons @PVAMU

Football Programs

Athletics

11-26-1970

Nov 26, 1970- Prairie View A&M vs Texas Southern

Prairie View A&M College

Follow this and additional works at: <https://digitalcommons.pvamu.edu/football-programs>

Recommended Citation

Prairie View A&M College. (1970). Nov 26, 1970- Prairie View A&M vs Texas Southern. Retrieved from <https://digitalcommons.pvamu.edu/football-programs/48>

This Book is brought to you for free and open access by the Athletics at Digital Commons @PVAMU. It has been accepted for inclusion in Football Programs by an authorized administrator of Digital Commons @PVAMU. For more information, please contact hvkoshy@pvamu.edu.

BATTLE OF THE TEXANS

in
HOUSTON'S ASTRODOME

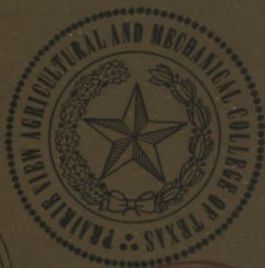

PV A&M - TSU

THANKSGIVING DAY
NOVEMBER 26, 1970

3:00 p.m.

50c

PV-TSU FOOTBALL CLASSIC

ASTRODOME — HOUSTON, TEXAS

THANKSGIVING DAY (NOV. 26), 1970

Official Program Published by
Publications Department, Prairie View A&M College

GAME TIME: 3:00 p.m.

OFFICIAL PROGRAM: 50c

TODAY'S GAME is one in which the winner automatically has a successful season. The keen athletic rivalry between PV and TSU means that much to both present and ex-students out on Wheeler Street and on "The Hill."

Past records are usually of little help in predicting a winner. The Tigers are slightly ahead in the season's standing, and while PV leads in the overall 26 years record of the competition, TSU has taken the last three encounters. Both teams will be fighting to salvage a fair season . . . and Today's game could actually make the difference for both.

**BUY THE BEST—
BUY TEXACO**



WITH SERVICE YOU CAN TRUST



DR. GRANVILLE SAWYER
President

GREETINGS from TEXAS SOUTHERN UNIVERSITY

TSU FACTS

FOUNDED — 1947

LOCATION — Houston, Texas

PRESIDENT — Dr. Granville Sawyer

CONFERENCE — Southwestern Athletic Conference

ENROLLMENT — 5,500

NICKNAME — Tigers

SCHOOL COLORS — Maroon and Gray

BAND — Famed Ocean of Soul

SCHOOL PAPER — TSU Herald

ORGANIZATION — Seven major instructional branches: The College of Arts and Sciences, the School of Business, the School of Law, the School of Pharmacy, the School of Technology, the Graduate School and the Summer School.



He never heard of a forward pass.

Or a six-point touchdown. And he never saw a "quarterback sneak."

What a difference 101 years makes.

There's nothing quite like football today. The powerful drives for the end zone. The cheer of the fans. The colorful half-time spectaculars. They're all great. And all American.

Go to the games and support your favorite teams. And when you go, go with Enco Extra. It's blended to give a powerful performance, too. And to put a little more fun in your drive.



Humble Oil & Refining Company

GREETINGS from PRAIRIE VIEW A&M COLLEGE

FOUNDED — 1876
LOCATION — Prairie View, Texas (45 miles N. W. of Houston)
PRESIDENT — Dr. A. I. Thomas
CONFERENCE — Southwestern Athletic Conference
ENROLLMENT — 4325
NICKNAME — PANTHERS
SCHOOL COLORS — Purple and Gold
STADIUM — Blackshear Field (capacity 5000)
FIELD HOUSE CAPACITY — 6000
BAND AND DRILL TEAM — ROTC - 120 Pieces
SCHOOL PAPER — THE PANTHER
PHYSICAL PLANT: Composed of 39 permanent buildings, including administration, institutional, service and residence halls (1,440 acres)
STAFF: Faculty, 200 — Employees, 425
TYPE AND FUNCTION: Senior College — Co-educational
ORGANIZATION: Seven instructional divisions: Arts and Sciences, Agriculture, Engineering, Home Economics, Industrial Education and Technology, Nursing and Graduate Study
STUDENT BODY: Represents all sections of Texas. Also represented are students from 29 other states and foreign countries.



DR. ALVIN I. THOMAS
President

BEST WISHES

to

Prairie View A. & M. College

TEXAS STATE
OPTICAL



Offices Throughout Texas

Kerrville Bus Company, Inc.

"Friendly Service"

CHARTER SERVICE ANYWHERE

Houston Representative — Phone CA 5-5606



DR. DAVID D. RAINS ATHLETIC DIRECTOR

Come September, Dr. David D. Rains will begin his second year as director of athletics and his methods to bring Texas Southern athletics to high collegiate standards are well set in his mind. He has devoted diligently of himself to expanding and improving both the program and the physical plan of the department of athletics. An organizer, Dr. Rains has brought order and departmentalization to the office.



T.S.U. Coaching Staff.

ATHLETIC ADMINISTRATION - PV A&M



C. L. WILSON
Chairman Athletic Council

W. J. NICKS
*Assistant to the President
for Athletic Department*

ALEXANDER DURLEY
*Athletic Director
Head Football Coach*



LUTHER FRANCIS
*Athletic Business
Manager*



LINDSEY WEATHERSPOON
*Professor of
Agriculture*



HOOVER WRIGHT
*Head, Department
of Athletics and
Physical Education*



C. A. WOOD
*Director, College
Information Services*



JOE BOOKER
*Sports Information
Director*

Lawson's Service Station

YOUR ENCO STATION AT PRAIRIE VIEW

Quality Products — Courteous Service

GO PANTHERS GO!

After you have seen the Panthers win the game, come by City Drug and let us win your confidence for all of your prescription and drug needs.

City Drug Store

W. W. Wilkes, Owner

Hempstead Tel. 826-2496

S & N Super Market

RCA, WHIRLPOOL and WESTINGHOUSE

Sales and Service

WALLER, TEXAS

Marshall Chevrolet

Your Authorized Chevrolet Dealer



Sales Service

Phone VA 6-2411 Hempstead

ATHLETIC STAFF

Head Football Coach Alexander Durley

Linebackers and Defensive Backs
Coach Joe Henry

Offensive Line Coach John Tankersley

Defensive Line Coach James Hillyer

Specialist E. V. Rettig

Scout Raymond Daniels

Trainer John Harvey

Statistician Dwight Perkins



RETTIG



TANKERSLEY



HENRY

COACHES



DANIELS



HILLYER



HARVEY

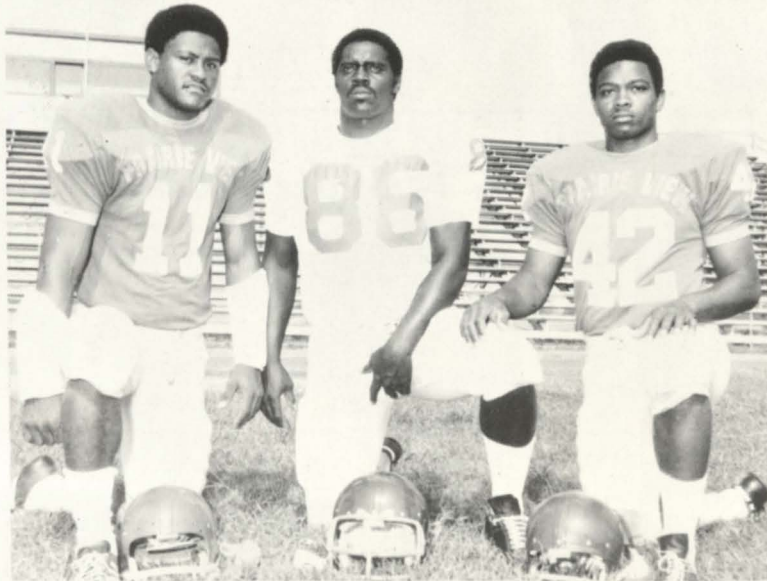

PANTHER LEADERS

1970 CAPTAINS

BIVIAN LEE, DB

SAMMIE LEE

JAMES BODLEY, DB

Service Novelty Co. and Record Palace

COIN OPERATED MACHINES
ON A COMMISSION BASIS

302 South St. Charles P. O. Box 500
Brenham, Texas 77833

Citizens State Bank

MEMBER F. D. I. C.

Hempstead, Texas

PRAIRIE VIEW A&M COLLEGE CENTENNIAL COUNCIL



Members of the group of 75 Outstanding Citizens of Texas and the Nation posed with administrators, faculty, staff and students at Prairie View A&M College. All are helping chart the course of progress at Prairie View in the seventies.

COMPLIMENTS of

BLUE BELL CREAMERIES

Brenham — Houston



Cotner Insurance Agency and Waller County Titles, Inc.

ALL TYPES OF GENERAL INSURANCE
and
TITLE INSURANCE

We Have The Answer to All Your Insurance Needs!

Mrs. M. Cotner Garrett, Owner

TEXAS SOUTHERN UNIVERSITY BOARD OF DIRECTORS



Rev. Martin Griffin
Chairman



Ralph O'Conner
Vice Chairman



George Allen



M. J. Anderson



Rev. V. Carroll Chadwick



Attn. Andrew Jefferson



J. L. Armstrong



Judge Wells Stewart



Dr. R. B. Douglas

KRBE

HOUSTON'S PROGRESSIVE HEAVYWEIGHT • 104 RADIO



KICK-OFF TIME WITH

H & H MUSIC

eight convenient locations

People who live in GAS houses live modern.

(and love it!)

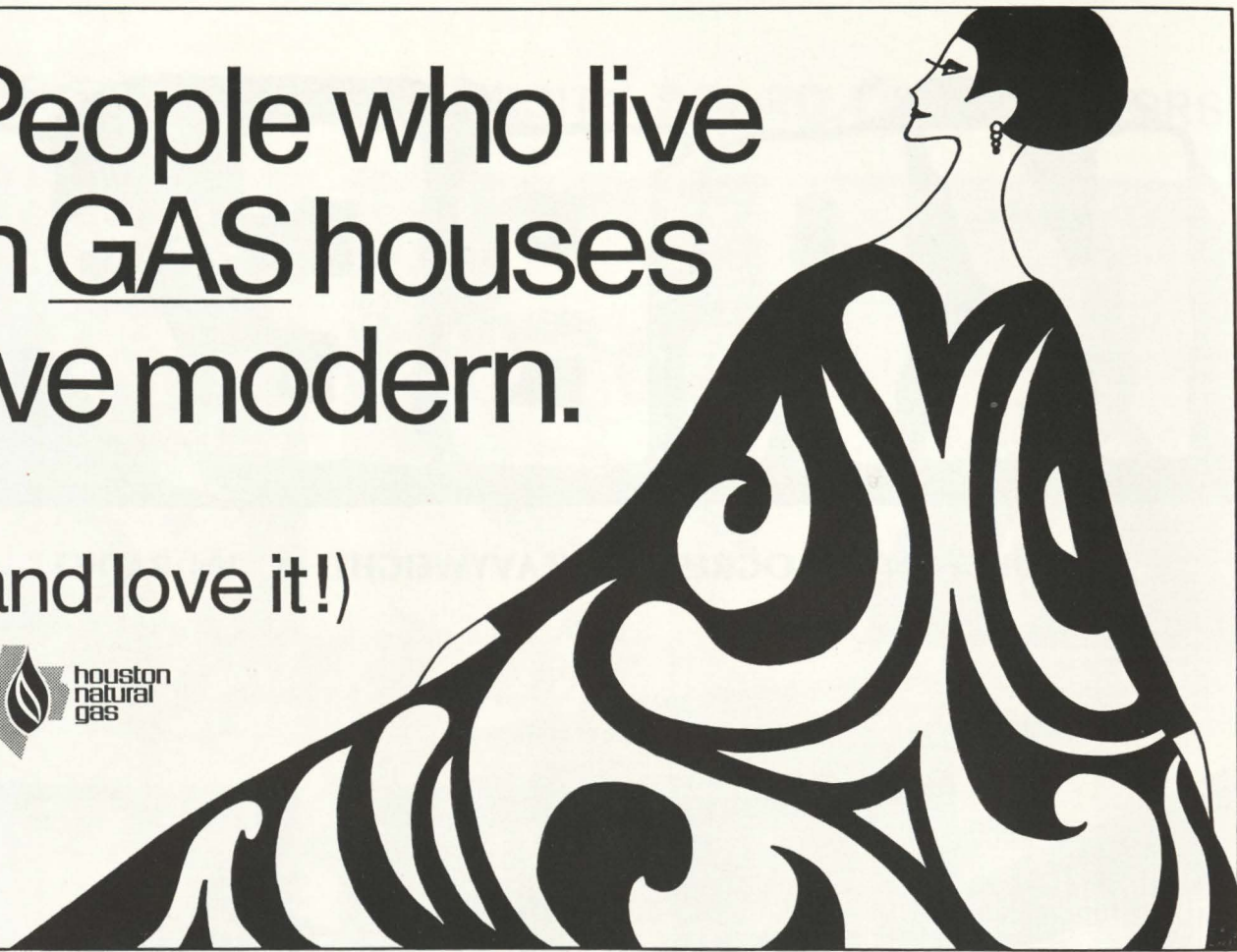

the expanding world of Brown & Root

expand your world with us.

Rare opportunities exist today for engineers and professional men of all disciplines in our globe-encircling engineering and construction efforts. If your interests include:

- Engineering
- Chemical Heavy Construction
- Marine Pipeline Oil Field Service
- Pulp & Paper Petro-Chemical
- Power Industry & Manufacturing
- Engineering/Maintenance Project Management/Construction . . . send us your resume today. Personnel Director:

Brown & Root, Inc.

Engineers / Constructors / Post Office Box 3
Houston, Texas 77001 / Phone (713) 672-3011

SERVING PROGRESS  THE WORLD OVER

A HALLIBURTON Company
(An Equal Opportunity Employer)



ENJOY THE GAME WITH DR. PEPPER

**America's most
misunderstood
soft drink.**



**But not
for long.**



**You've got
a lot to live**

**Pepsi's got
a lot to give**

Things are getting better.
People are learning to live every
day to the fullest. Pepsi-Cola
belongs in this kind of world.
Enjoy it. You've got a lot to live.



**When you've made it,
make it Pearl.**



Compliments of your
HOUSTON PEARL BEER DISTRIBUTORS
Frank Horlock • Buddy Bray • Joe Huggins

**TEXAS STATE
OPTICAL**



OFFICES THROUGHOUT TEXAS

ADMINISTRATIVE OFFICE SAN JACINTO BLDG. P. O. BOX 1310 BEAUMONT, TEXAS 77704

BEST WISHES

*for T.S.U.'s greatest
football season ever!*

from

Sears

Houston • Pasadena • Galveston • Baytown

MISS PRAIRIE VIEW and Attendants

MARGARET PENN (Center)
Miss Prairie View
1970-71

MISS CYNTHIA CHARLES, (Right)
First Attendant

MISS VIOLA JACQUO (left)
Second Attendant (Inactive)

Photo taken at close of First Annual Miss PV
Pageant held to select a contestant for the
"Miss Texas" and "Miss America" Pageants.



Ward's Pharmacy

"Your Rexall Store"

WALLER COUNTY'S MOST PROGRESSIVE
AND MOST MODERN DRUG STORE

Telephone VA 6-2445 Hempstead, Texas

McWilliams Florist

Hempstead, Texas

Compliments of

Swift & Company

MEAT DIVISION

B. Schwarz & Son

96 Years of Continuous Service

COMPLETE DEPARTMENT STORE
and FURNITURE STORE

It's A Pleasure Doing Business With You



'Ocean of Soul" Majorette Jackie L. Hawkins, Jr.,
Dallas, Texas.



Toni Minfield, Jr., "Ocean of Soul", Houston.

Miller
makes it
right!



 *The Champagne of Beers*

BIG
TIME FAVORITE



The eight-hour loaf

COMPLIMENTS OF
RMP DEVELOPMENT CO., INC.

SEE YOU AFTER THE GAME

AT

BURGER KING

1622 WHEELER

4676 BELFORT

11: AM TO 11:PM

JUDSON W. ROBINSON & SONS, INC.
HOUSTON ATLANTA



IF YOUR PROPERTY HAS VALUE
WE CAN SELL IT

WE BUY AND SELL EQUITIES
IN ALL AREAS OF THE CITY.

WE PAY CASH AND
TOP PRICES FOR EQUITIES.

WE WANT HOMES IN THE \$10,000
TO \$100,000 PRICE RANGE

WE SPECIALIZE IN REAL ESTATE
MANAGEMENT, INSURANCE,
MORTGAGE LOANS. WE ARE AN
APPROVED FHA AND VA MORT-
GAGEE

FOR IMMEDIATE RESULTS
CALL 528-6201

JUDSON W. ROBINSON & SONS, INC.
2905 Elgin Street
Houston, Texas 77004

PRAIRIE VIEW A&M COLLEGE FOOTBALL ROSTER 1970-71

No.	Name	Pos.	Ht.	Wt.	Class	Hometown
10.	Allen Merchant	RB	6'2"	200	Jr.	Houston
11.	Bivian Lee	DB	6'3"	208	Sr.	Austin
12.	Curtis Caesar	QB	6'3"	218	Fr.	Beaumont
13.	Daniel Simmons	DB	5'10"	180	Soph.	Houston
14.	Maurice McGowan	QB	5'10"	190	Sr.	Houston
15.	Luther Hudson	QB	6'1"	190	Jr.	Dallas
16.	Hardy Malvo	QB	6'4"	218	Fr.	Beaumont
20.	Silvester Scyress	RB	5'9"	170	Soph.	Houston
21.	Kenneth Johnson	RB	5'9"	175	Soph.	Houston
23.	Richard Gonzales	RB	5'10"	200	Soph.	Houston
24.	Willie Timbrick	RB	5'10"	180	Sr.	Houston
25.	Jerry Jefferson	RB	5'10"	185	Fr.	Houston
26.	Samuel Bradford	DB	6'0"	185	Soph.	Houston
27.	Louis Howard	DB	6'0"	180	Fr.	Houston
30.	Gerald Rideaux	E	6'3"	215	Fr.	Houston
31.	Gentry Powell	RB	5'10"	219	Soph.	Bartlett
32.	Lawrence Tero	RB	6'1"	202	Fr.	Chicago, Ill.
33.	Lester Morgan	DB	6'0"	180	Fr.	Bay City
34.	Hise Austin	DB	6'3"	190	Soph.	Houston
35.	Gus Rich	LB	6'0"	200	Fr.	Houston
36.	Robert Robinson	FLK	5'8"	170	Jr.	Waco
37.	Raydell Iglehart	DB	6'0"	190	Soph.	Waco
40.	Raymond Burgess	RB	5'10"	180	Soph.	Houston
41.	John Lewis	RB	5'10"	190	Soph.	Bryan
42.	James Bodley	DB	5'11"	190	Sr.	Houston
43.	Leroy Clark	K	6'0"	190	Soph.	Bryan
44.	Enoch Morgan	HB	5'10"	190	Soph.	Bay City
45.	George Phillips	LB	5'10"	190	Soph.	Houston
46.	Willie Wright	RB	6'0"	220	Fr.	Whitewright
47.	Thomas E. Wilborn	LB	6'0"	200	Fr.	Hempstead
50.	Lorenzo Hightower	OC	6'1"	240	Fr.	Bryan
51.	James Wolfe	DE	6'3"	225	Fr.	Warren
52.	Jerry Wallace	OC	6'0"	210	Jr.	Dallas
53.	Pheyron Curry	OC	6'0"	260	Sr.	Houston
54.	Thomas Brock	DT	6'2"	260	Fr.	Beaumont
55.	Larry Ray	LB	6'0"	200	Soph.	Marlen
60.	Freddie Bennet	LB	6'0"	205	Soph.	Houston
61.	Linzie Bradshaw	DE	6'2"	245	Fr.	Waco
62.	Normand Beard	OG	6'2"	230	Soph.	Galveston
63.	Talmadge Sharpe	LB	6'2"	210	Soph.	Houston
64.	George Borner	LB	6'3"	220	Soph.	Jasper
65.	Sam Mitchell	OG	6'1"	245	Jr.	Morlen
66.	Thomas McCall	OG	5'10"	210	Soph.	Houston
67.	Willie Davis	OG	6'0"	215	Fr.	Dallas
68.	Aaron Brown	OT	6'4"	260	Fr.	Houston
69.	Ernest Jones	OG	6'3"	220	Fr.	Beaumont
70.	Wendell Jones	OT	6'4"	240	Soph.	Fort Worth
71.	Hubert Rocquemore	OG	6'1"	230	Soph.	Houston
72.	Maurice Gindrett	DT	6'4"	270	Fr.	Waco
73.	Robert Harden	OT	6'5"	280	Jr.	Texarkana
74.	Dewey Rogers	DE	6'4"	240	Jr.	Nacogdoches
75.	Jackie Harrold	DT	6'5"	290	Soph.	Houston
76.	Edward Fisher	QT	6'4"	250	Sr.	Galveston
77.	Leslie Hudson	DT	6'4"	270	Jr.	Houston
78.	Luther Gentry	DT	6'5"	275	Jr.	Dallas
79.	Jessie Wolf	DT	6'6"	275	Fr.	Warren
80.	Louis Neal	OE	6'6"	220	Soph.	Prairie View
81.	James Wilson	FLK	6'0"	190	Soph.	Beaumont
82.	Nathan Owens	DE	6'3"	220	Soph.	Dallas
83.	John Moore	OE	6'4"	190	Soph.	Houston
84.	Durbey Thompson	OE	6'3"	220	Fr.	Pateau, Okla.
85.	Ted Mercer	LB	6'2"	200	Jr.	Texarkana
86.	Sammy Lee	OE	6'4"	245	Jr.	Bay City
87.	Randolph McGraw	OE	6'4"	240	Fr.	Waxahachie
88.	C. L. Whittington	FLK	6'0"	190	Fr.	Beaumont
89.	Phillip Brazelle	OE	6'6"	190	Fr.	Beaumont

TEXAS SOUTHERN UNIVERSITY 1970 FOOTBALL ROSTER

OFFENSIVE STARTING TEAM

No.	Name	Pos.	Ht.	Wt.
81.	Mike Holmes	SE	6'1"	190
79.	Willie Ferguson	RT	6'3"	250
67.	Ronald Holmes	RG	6'1"	231
52.	Tim Stamps	C	6'1"	230
60.	Fred Hill	LG	6'3"	225
70.	Lennis Gillard	LT	6'2"	240
84.	Clayton Toombs	TE	6'4"	240
88.	Melvin Baker	FLK	6'1"	190
43.	Nathaniel Gillespie	FB	6'1"	212
23.	David Thomas	HB	5'10"	180
18.	David Mays	QB	6'2"	212

DEFENSIVE STARTING TEAM

56.	Cyrus Hill	LB	6'2"	212
62.	Andrew Calhoun	LB	6'2"	219
89.	Larry Smiley	LB	6'4"	238
75.	Julius Adams	E	6'5"	255
74.	Edward O'Daniels	E	6'4"	240
71.	Ernest Holmes	T	6'4"	265
77.	Edward Herbert	T	6'4"	260
17.	Chester Agnes	S	5'10"	175
25.	James Jones	S	6'3"	188
20.	Lonnie Hepburn	CB	6'2"	193
24.	Nate Allen	CB	6'	182

PRAIRIE VIEW A&M COLLEGE PANTHERS 1970 PROBABLE STARTING LINE-UP

OFFENSE					
No.	Name	Pos.	Ht.	Wt.	
83.	John Moore	SE	6'4"	200	
76.	Edward Fisher	LT	6'5"	260	
62.	Norman Beard	LG	6'2"	225	
52.	Jerry Wallace	C	6'2"	220	
65.	Sam Mitchell	RG	6'1"	235	
77.	Leslie Hudson	RT	6'5"	290	
86.	Sammy Lee	TE	6'5"	235	
81.	James Wilson	FL	6'1"	190	
15.	Luther Hudson	QB	6'2"	190	
31.	Gentry Powell	FB	6'2"	225	
23.	Richard Gonzales	RB	5'10"	195	

DEFENSE					
No.	Name	Pos.	Ht.	Wt.	
74.	Dewey Rogers	E	6'4"	245	
79.	Jessie Wolfe	T	6'6"	280	
75.	Jackie Harrold	G	6'5"	310	
77.	Leslie Hudson	T	6'5"	290	
51.	James Wolfe	LB	6'5"	235	
85.	Ted Mercer	LB	6'3"	215	
63.	Talmadge Sharpe	LB	6'2"	200	
11.	Bivian Lee	CB	6'3"	206	
33.	Lester Morgan	CB	6'0"	190	
42.	James Bodley	S	6'0"	190	
13.	Daniel Simmons	S	5'10"	180	

21.	Eddie Snow	RB			69.	Larry Banket	DT
30.	Donny Teate	RB			12.	Calvin Burleson	DB
54.	Carl Thomas	LB			73.	Noel Brown	DT
14.	Reggie Wilson	DB			78.	Larry Capehart	OG
42.	Harold Hart	RB			83.	Sanders Collins	FLK
55.	Isaac Benefield	C			44.	Larry Crowe	RB
40.	Larry Taylor	FB			28.	James Ford	FB
63.	Danny Jackson	LB			10.	Larry Foster	QB
35.	Howard Clark	LB			80.	Robert Frazier	TE
86.	Dwight Johnson	WR			68.	Samuel James	DG
51.	Larry Hamilton	DE			53.	Gary McMickens	DE
61.	John Fonteno	OG			11.	Ronald Merthie	QB
64.	George Simpkins	DE			32.	Oliver Nicholson	FB-LB
					65.	Gregory Prince	OG



K.QUE



KPNZ
1230

TUNE IN - JUST FOR THE FUN OF IT !

THE PRIZE ??

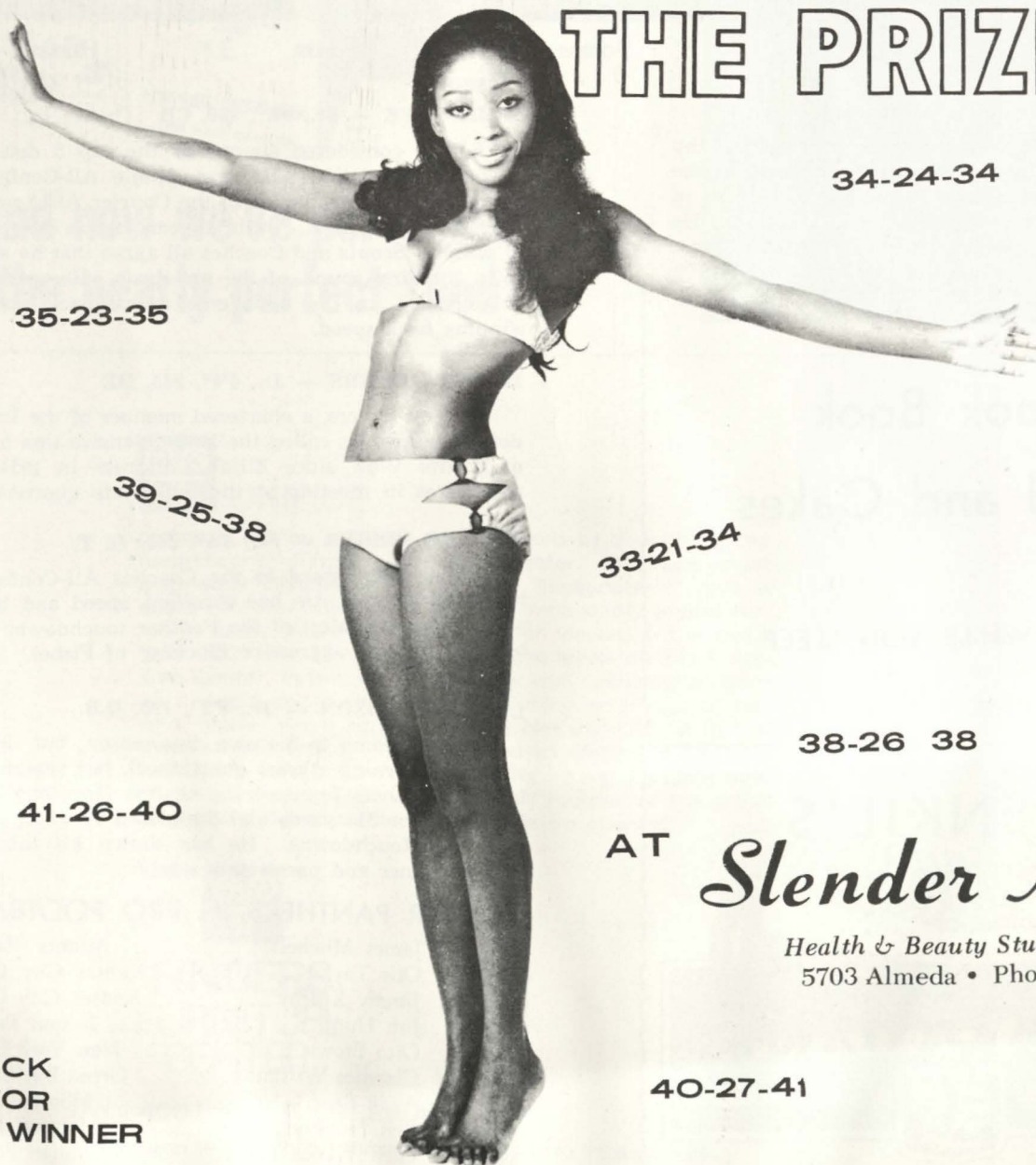

34-24-34

35-23-35

39-25-38

33-21-34

38-26 38

41-26-40

AT

Slender Magic

Health & Beauty Studios for Ladies
5703 Alameda • Phone - 528-0597

CHECK
FOR
WINNER

40-27-41

PANTHER SUPERLATIVES



WILSON



LEE



ROGERS

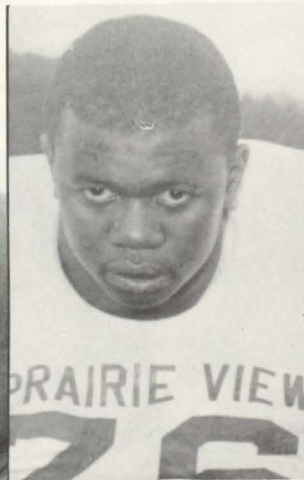

FISHER

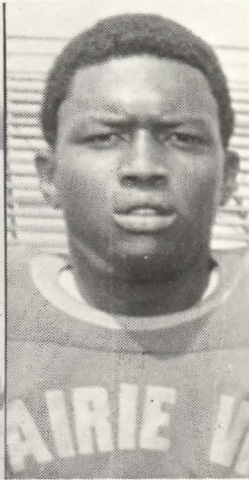

HUDSON

JAMES WILSON — Jr., 6'1", 190, FL

Wilson, a sure-fingered receiver is regarded by Coach Durley as one of the top wide receivers in the nation . . . The speedster from Beaumont specializes in faking the oppositions defenders out of position. He was the fourth leading pass receiver in SWAC last year.

BIVIAN LEE — Sr., 6'3", 200, CB

Lee is considered as one of the top 5 defensive backs in the nation. He is a 2-time All-Conference performer and was named to the Courier All-American first team last season. In three years he has intercepted 20 passes. Scouts and Coaches all agree that he should go in the first round of the pro draft. He specializes in roughing up the opponents quarterback and has winning back speed.

DEWEY ROGERS — Jr., 6'4", 245, DE

Dewey Rogers, a chartered member of the Panther defensive team is called the best defensive line to play at Prairie View since Elijah Childress in 1954. He specializes in meeting at the opponents quarterback.

EDWARD FISHER — Sr., 6'5", 260, O. T.

Fisher was named to the Coaches All-Conference team last season. He has excellent speed and blocks with authority. Most of the Panther touchdowns have been behind the aggressive blocking of Fisher.

LUTHER HUDSON — Jr., 6'2", 190, Q.B.

Hudson came to his own this season, but showed signs of becoming a great quarterback last season during the Panthers' homecoming against Maryland State. He threw for 311 yards and completed 19 of 33 passes and three touchdowns. He has shown his talent as both a runner and passer this season.

FORMER PANTHERS IN PRO FOOTBALL

(68)	James Mitchell	Atlanta Falcons
(65)	Otis Taylor	Kansas City Chiefs
(65)	Jimmy Kearny	Kansas City Chiefs
(60)	Jim Hunt	Boston Patriots
(68)	Otto Brown	New York Giants
(68)	Clarence Williams	Green Bay Packers
(67)	Alvin Reed	Houston Oilers
(67)	Ken Houston	Houston Oilers
(68)	Glen Woods	Cincinnati Bengals
(69)	Claude Harvey	Houston Oilers
(69)	Charles Williams	Los Angeles Rams

Cook Book Bread and Cakes

BAKED WHILE YOU SLEEP

FRENKIL'S

Hempstead, Texas

Home of . . .



**CARNATION GAVE YOU
INSTANT BREAKFAST, SLENDER MILK
AND SLENDER COTTAGE CHEESE**



**And now we've perfected
the nearly perfect food**

*where you can be
"Together"*

*... if no place
else?*

**HIDE A WAY
ACKIES**

5039 REED Rd.



UNIQUE

probably comes as close as any word to describing the magnificent Finger Furniture Center. But one must also add "Distinctive," "Exciting," "Imaginative," plus a score of other adjectives. Finger's impeccably styled furniture takes on a new elegance when viewed in the more than 200 room vignettes on the three levels of this Furniture Center. In this way, a shopper may visualize a room as a whole and create in her own mind an image of her own home. You'll agree. "There's Nothing Like It in the Whole Wide World." You're invited to embark on a bold new adventure in furniture shopping . . . at Finger's new Furniture Center! P.S. Why not avail yourself of the great flair of our decorator service at no extra charge?



**FINGERS
FURNITURE
CENTER**

4001 GULF FREEWAY

Open 10 to 9 Monday through Friday and 10 to 6 Saturday



TEXAS SOUTHERN UNIVERSITY EX-STUDENTS' ASSOCIATION

Application for Membership

NOTICE

All former students and/or graduates of Houston College for Negroes and TEXAS SOUTHERN UNIVERSITY are welcome in the Texas Southern University Ex-Students' Association.

As plans for TSU's Silver Anniversary as a state-supported university progress, TSU Eces will be increasing their interesting and enjoyable activities.

Here's your opportunity to be included and involved in the life of your school.

Join now!

Name _____
(married women please include maiden name)
 Miss _____
 Mrs. _____
 Mr. _____

Residence Address _____

City _____ State _____ Zip _____

Business Address _____

S.S. No. _____ Yrs. in University _____ School _____

Year of Graduation _____ Degree(s) _____

Please check () Active Member
 Any eligible person who pays an annual membership fee of \$5.00

Please check () Sponsor Member
 Any eligible member who contributes \$25.00 or more annually.

Signed _____

Please make checks payable to Texas Southern University Ex-Students' Association. Membership card will be mailed.

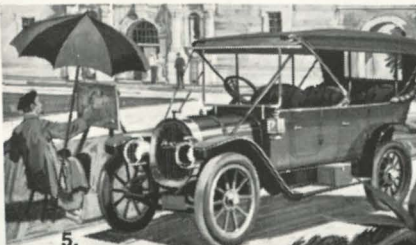
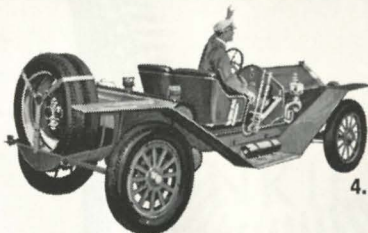
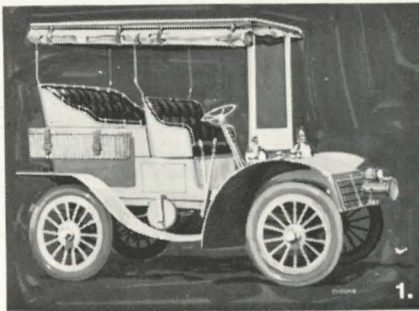

Know your auto biography.

Some very fine automobiles have rolled through America's history. Can you match the model with the year?

A few of these grand old names in automobile history are still around. But, livelier and younger than ever.

That's where we come in.

Our job is to help them stay that way.

Try Enco Extra and you'll



see that we do. Humble Oil & Refining Company.

- | | |
|---------|------------------|
| 1. 1903 | a. Cadillac |
| 2. 1909 | b. Packard |
| 3. 1906 | c. Chrysler |
| 4. 1910 | d. Rambler |
| 5. 1911 | e. Simplex |
| 6. 1924 | f. Pope-Hartford |
- (correct answers below)

1. b. 2. d. 3. a. 4. e. 5. f. 6. c.

HEAVYWEIGHT SOUL & AWARD-WINNING NEWS

SPLAT
WHAM

GLOBBER
ZAP

BASH
CLUNK

OFF BIFF
SOCK



MARK ANTHONY
6-10 AM



GLADYS HILL
"GEE-GEE"
10 AM - NOON



KCOH

1430

THE HEART & SOUL
OF HOUSTON

GRUNCH
ZAM

CRASH
POW

SMASH

ZING



PARIS ELEY
"The Parisien Jock"
NOON - 3 PM



FRANK HALISON
"King Hot Dog"
3 PM - SIGN - OFF

PRESENTING
The STABLE of
CHAMPIONS!
The KCOH SOUL
HEAVYWEIGHTS

GO T.S.U. TIGERS...1970...YEAR OF THE TIGER!



*Make The **ASTROSCENE!***

There are a lot of ways to do it... All of them highly enjoyable: First, you can take a guided tour of **The Astrodome**, the *Eighth Wonder of The World*... see control centers, restaurants, gift shops, clubs and all other points of interest on all levels. Tours roll at 11 AM, 1 and 3 PM on days when there is no afternoon event and cost just \$1. Whenever possible, you can catch T.S.U. Football, Cougar Football or Oiler Football **inside** the fabulous, air-conditioned Astrodome. On week-ends from 10 AM to 7 PM thru November 1, **Astroworld** is open and eager to make you happy, and **Astroworld Hotel** and the **Sheraton**, **Howard Johnson** and **Holiday Inns** on the premises offer their gracious hospitality everyday. There are clubs and restaurants and snack bars too numerous to mention. It's all a part of **The Astrosce**ne, it's all Houston's own... So while you're here, make it often!

ASTRODOMAIN

South Loop at Kirby Drive in Houston

PV SPIRIT CAMPUS & OFF-CAMPUS



PV-ITES AT DALLAS STATE FAIR CLASSIC



PV-ITES IN CHICAGO



PV BEAUTIES



BORDEN

presents

NATHANIEL ALLEN
Defensive Back

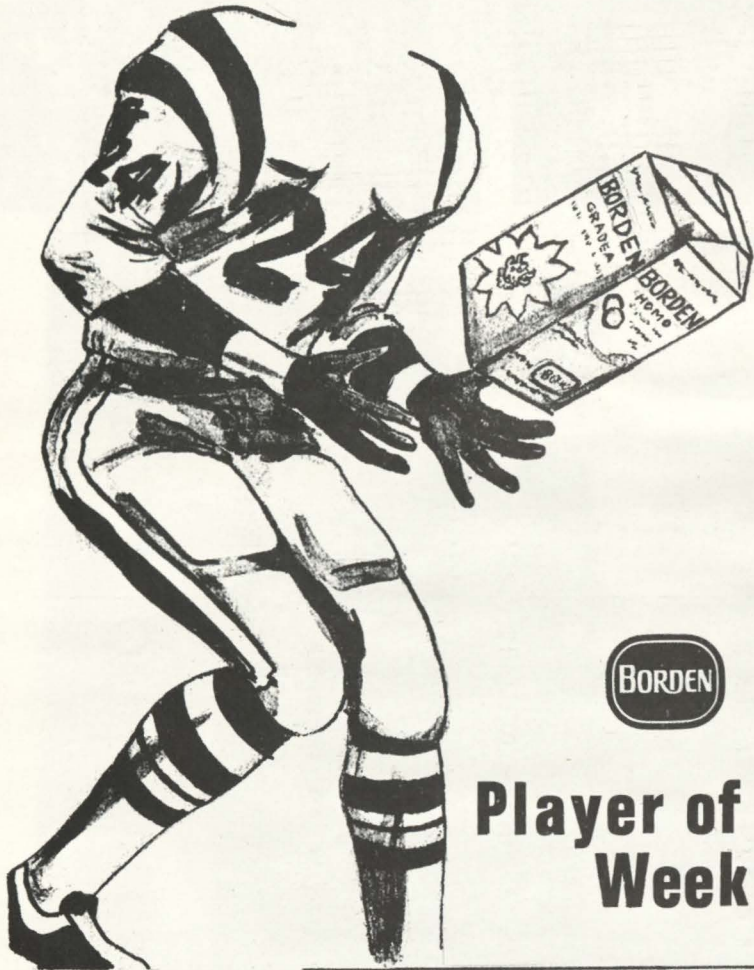

**Player of the
Week**

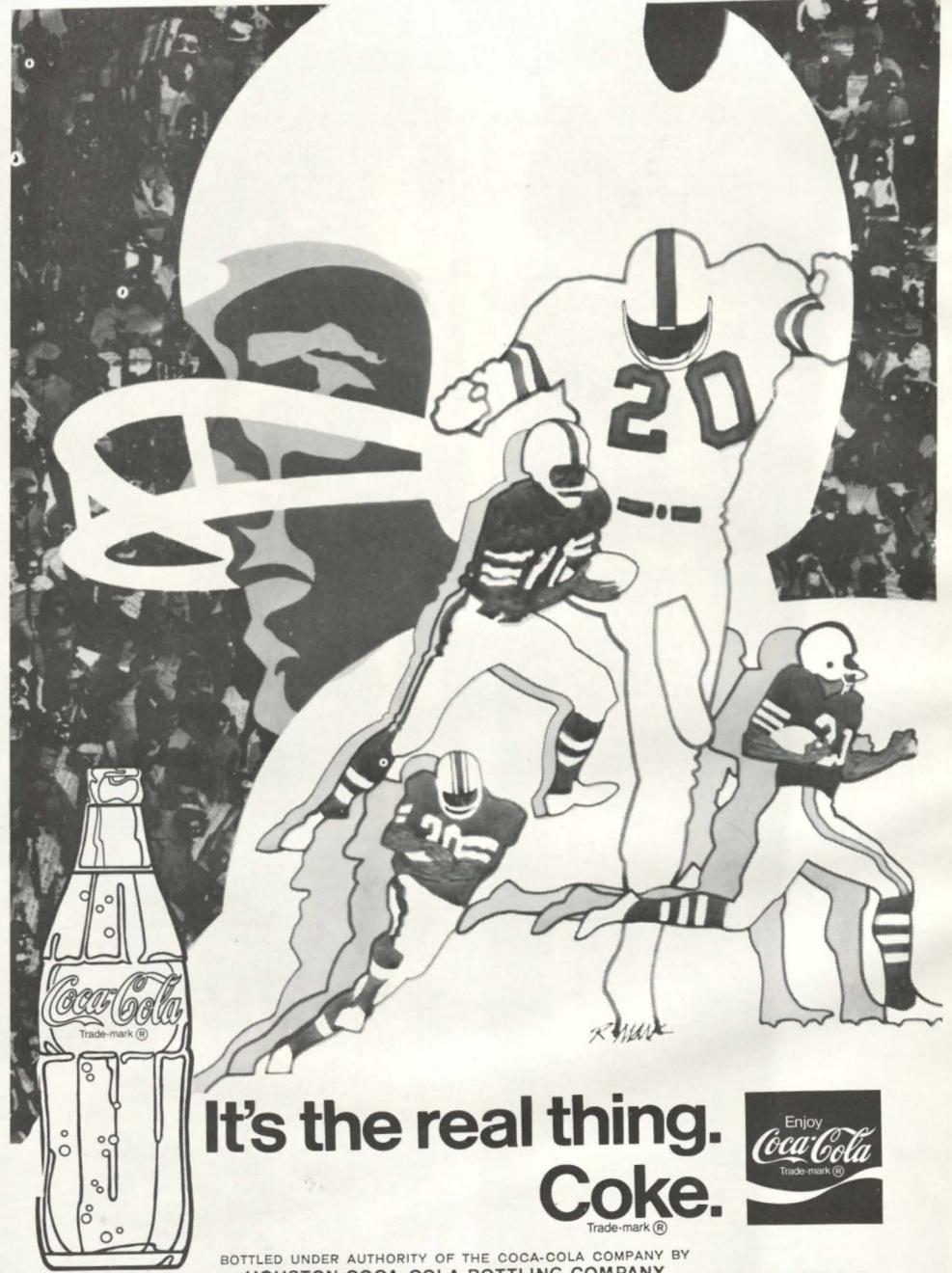

**It's the real thing.
Coke.**



BOTTLED UNDER AUTHORITY OF THE COCA-COLA COMPANY BY
HOUSTON COCA-COLA BOTTLING COMPANY



Standing: Left to Right

Nathaniel Allen
Julius Adams

Kneeling:

Coach ALFRED BENEFIELD

Below:

THE WILD BUNCH





The "Purple People Eaters" in a somber mood. The starting defensive line of Prairie View's fighting "Panthers" football squad are (l. r.) Thomas McCall (66), James Wolf (51), Lester Morgan (33), Ted Mercer (85), George Barner (64), James Bodley (42), Jessie Wolf (79), Daniel Simmons (13), Leslie Hudson (77), Dewey Rogers (74), and Hise Austin (34). These massive P. V. giants will clash with T. S. U.'s defensive "Wild Bunch" on Thanksgiving Day in the Astrodome at 3 p.m.

PRAIRIE VIEW A&M ALUMNI AND EX-STUDENT'S ASSOCIATION

MR. THOMAS GRAY
President*
12500 Wallisville Road
Houston, Texas 77029

DR. HERBERT CHAMBERS
1st Vice President
1947 Lanark Avenue
Dallas, Texas 75203

MR. WILLIAM JOHNSON
2nd Vice President
4641 Emmerson
Fort Worth, Texas 76119

MR. REGINALD BROWN
3rd Vice President
P. O. Box 812
Palestine, Texas 75801

MR. E. E. CLEAVER
4th Vice President
1304 Harding
Wichita Falls, Texas 76303

MR. CLARENCE JACKSON
5th Vice President
2405 Bolivar
Beaumont, Texas 77705

MR. FLETCHER MORGAN
Treasurer
Drawer F
Thompsons, Texas

MRS. DOROTHY WILLIAMS
Secretary
2629 Downing Avenue
Dallas, Texas 75216

REV. LEE C. PHILLIPS
Chaplain
Prairie View A&M College
Prairie View, Texas 77445

Board Members

MR. SAMUEL PRINCE
Chairman
Executive Board
3337 Southmore
Houston, Texas 77004

MR. CLUREN RICHARDSON
Past President
P. O. Box 337
Columbus, Texas 78934

MR. G. W. ADAMS
Member at Large*
512 South Benevides
Port Lavaca, Texas 77979

DR. I. T. HUNTER
Member at Large*
211 North Ross Avenue
Tyler, Texas 75701

MR. GUS JONES
Member at Large
1220 La Salle Street
Navasota, Texas 77868

ISAAC GOULSBY
Student Member
P. O. Box 363
Hooks, Texas 75561

LINDA BLOCKER
Student Member
2210 Rosewood
Houston, Texas 77004

DR. SAMUEL R. COLLINS*
Representative of the College
Prairie View A&M College
Prairie View, Texas 77445

Regional Directors

REGION I*
No Appointment

REGION II
MARION JOHNSON*
1027 North Quaker Lane
Alexandria, Virginia 22302

REGION III
LEMON McMILLIAN*
1603 Armstrong
Huntsville, Alabama 35805

REGION IV
MORRIS T. JOHNSON*
6777 Hollywood Blvd.
Hollywood, California 90028

District Directors

DISTRICT I
MR. VIRGIL HENLEY
Blackshear High School
Odessa, Texas 79760

DISTRICT II
MR. RANDOLPH CLARK
1400 Hazel Leigh Lane
Fort Worth, Texas 76134

DISTRICT III
MR. LOUIS A. BEDFORD
2605 Forest Avenue
Dallas, Texas 75215

DISTRICT IV
REV. ISAAC GOULSBY
P. O. Box 363
Hooks, Texas 75561

DISTRICT V
MR. CLEVELAND ROY
Box 672
Sherman, Texas 75090

DISTRICT VI
MR. JOHN MONTGOMERY
County Courthouse
Crockett, Texas 75035

DISTRICT VII
MR. FREDRICK MOSELEY
201 Faulkner Lane
Waco, Texas 76704

DISTRICT VIII
MR. BERL HANCOX
Dept. 490, 11400 F.M. Road
Austin, Texas

DISTRICT IX
MR. DAVID ALEXANDER
P. O. Box 211
Brookshire, Texas 77423

DISTRICT X
MR. GEORGE HUDSPETH
3280 Blossom Drive
Beaumont, Texas 77423

DISTRICT XI
MR. TALMAGE SHARPE
8635 Fannette
Houston, Texas 77029

DISTRICT XII
MR. A. W. McDONALD
3403 — N
Galveston, Texas 77550

*Members of the Executive Board



JOHNETTA TINKER

PV vs. TSU Series (PV won 14, tied 1, lost 11)

Year	PV	TSU	Year	PV	TSU
1947	6	12	1959	33	15
1948	0	12	1960	35	28
1949	13	0	1961	14	29
1950	32	6	1962	14	20
1951	33	13	1963	44	6
1952	12	13	1964	16	13
1953	12	8	1965	0	16
1954	14	12	1966	31	18
1955	18	27	1967	3	13
1956	6	13	1968	14	22
1957	6	6	1969	0	10
1958	26	19			



OCEAN OF SOUL MAJORETTES



THE OCEAN OF SOUL BAND

**CRISPY, TEND
NDER, WARM,
SATISFYING
G, TASTY, JUI
JICY, CRUNCH
NOURISHING,
CHURCH'S
FRIED
CHICKEN CH**







The "Thanksgiving Spectacular" featuring Prairie View College and Texas Southern University will present in the Astrodome at 3 p.m. these half-time stars of Prairie View, (l. r.) Yvonne Harrison (feature twirler), Jackie Mitchell (drum major), and Betty Hall (head majorette). Another capacity crowd is expected to be on hand to watch the "Battle of the Bands" at half-time. A portion of the proceeds from this game will be donated to local black charities.

"Ocean of Soul" head majorette Shelia Mouton (l.) and majorette Bobby Phillips are two of the many pretty girls who will be featured in front of Texas Southern University's famous "Ocean of Soul" Marching Band in the spectacular half-time show during the Prairie View A&M College-Texas Southern University Thanksgiving Day "Soul Spectacular" benefiting black charities in the Astrodome at 3 p.m. November 26, 1970.

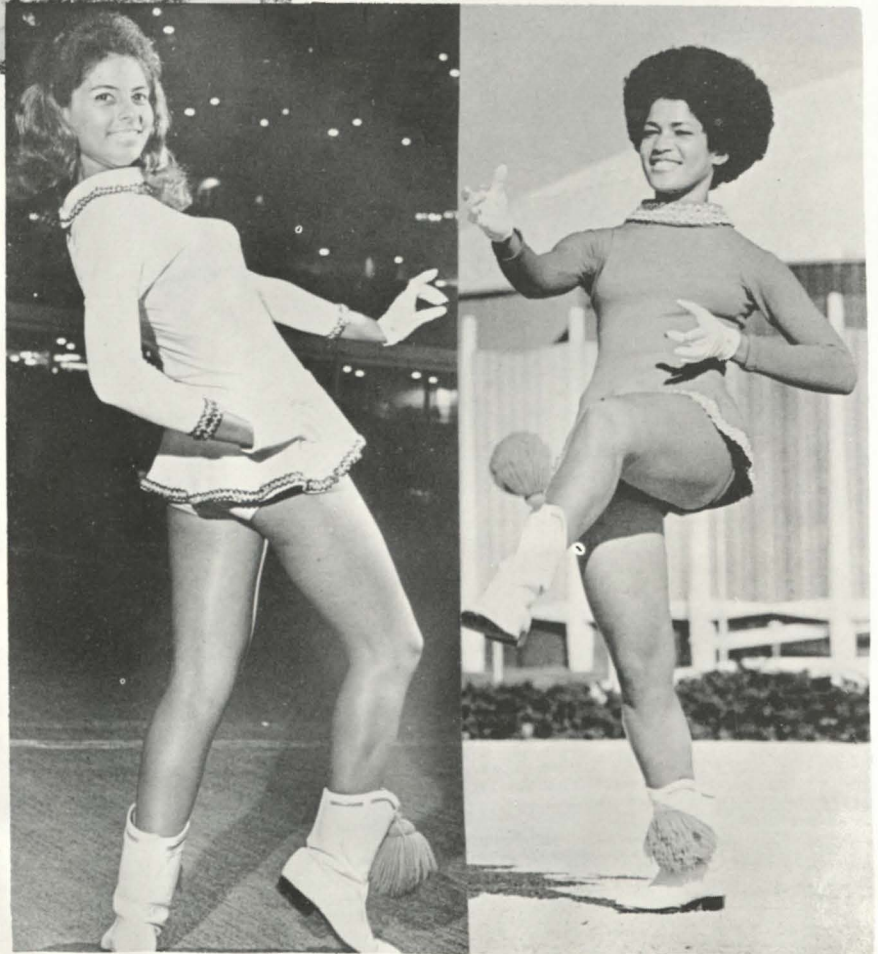

Leonard Allen

Leonard Allen
Area Sales Manager

Earl Egland

Earl Egland
Sales Supervisor

Fred Scott

Fred Scott
Sales Supervisor

Bernard Haynes

Bernard Haynes
Sales Supervisor

**Have a
Gusto Year!**

- SCHLITZ BEER
- SCHLITZ MALT LIQUOR
- ENCORE BEER



HILLMAN DISTRIBUTING CO.



**"Leaders
in**

PRAIRIE VIEW A&M COLLEGE and TEXAS SOUTHERN UNIVERSITY

**Texas
Higher
Education"**

