

Prairie View A&M University

Digital Commons @PVAMU

Yearbooks

Publications

1961

Pantherland 1961

Prairie View A&M College

Follow this and additional works at: <https://digitalcommons.pvamu.edu/yearbooks>

Recommended Citation

Prairie View A&M College. (1961). Pantherland 1961. Retrieved from <https://digitalcommons.pvamu.edu/yearbooks/25>

This Book is brought to you for free and open access by the Publications at Digital Commons @PVAMU. It has been accepted for inclusion in Yearbooks by an authorized administrator of Digital Commons @PVAMU. For more information, please contact hvkoshy@pvamu.edu.

Dear Prairie View, Our song to thee we praise,
In gratitude we sing our hymn of praise,
For mem'ries dear, for friends and recollections
For lessons learned while here we've lived with thee
For these we pledge our hearts full of devotion
To serve thee now, and through eternity.

As days go by our hearts will not grow cold,
We'll love thy purple royal and thy gold,
We'll through our lives exemplify thy teaching,
We'll always strive a blessing to be
Thy children we our love and pride confessing,
We'll love thee now, and through eternity.



Pantherland

1961

AMOS C. JOHNSON	Editor-in-Chief
GEORGE JONES	Associate Editor
TOMMIE ALLEN	Business Manager
JAMES C. WILLIAMS	Layout Editor
MARY MOSBY	Organization Editor
WALTER FRAZIER	Sports Editor
DR. C. A. WOOD	Advisor
MR. H. E. FULLER	Coordinator

Annual Student Publication
Prairie View A & M College of Texas



Foreword

Prairie View has often been referred to as "cultural hill."

This happens because the college has what might be termed as a controlled environment, and a great deal of emphasis is placed upon the personal welfare of the individual student.

In 1960-61, the college took a serious look at this matter of culture. Viewing with alarm the serious lack of opportunities for social and cultural growth of our young people in Texas communities, the administration decided to step up its emphasis in this area, and proceeded to list "cultural development" as a major goal of the year's program.

The faculty set its annual conference around the cultural theme and established a committee to co-ordinate activities and programs which would be an outgrowth of the conference study. The Research Committee made its annual study to fit in with these objectives, while student organizations and government joined wholeheartedly in the movement.

The goal: Cultural-Social Improvement. **The Method:** through "keys to cultural improvement," as shown graphically developed for the theme of this Yearbook. **The Keys:** (1) Cultural Appreciation — music, art, literature, the dance; (2) Personal Behavior — courtesy, neatness, social conduct, standards; (3) Social Graces — manners, social skills; (4) Moral and Spiritual Values — a belief in God, in our fellowmen, and in ourselves.

Pantherland — 1961 is filled with memories of this important new dimension in our lives at Prairie View. It is our hope that these reminders will always help each of us to grasp firmly the four keys and use them in entering the doors to a richer and more gratifying life of service.

Editor-In-Chief
Amos C. Johnson

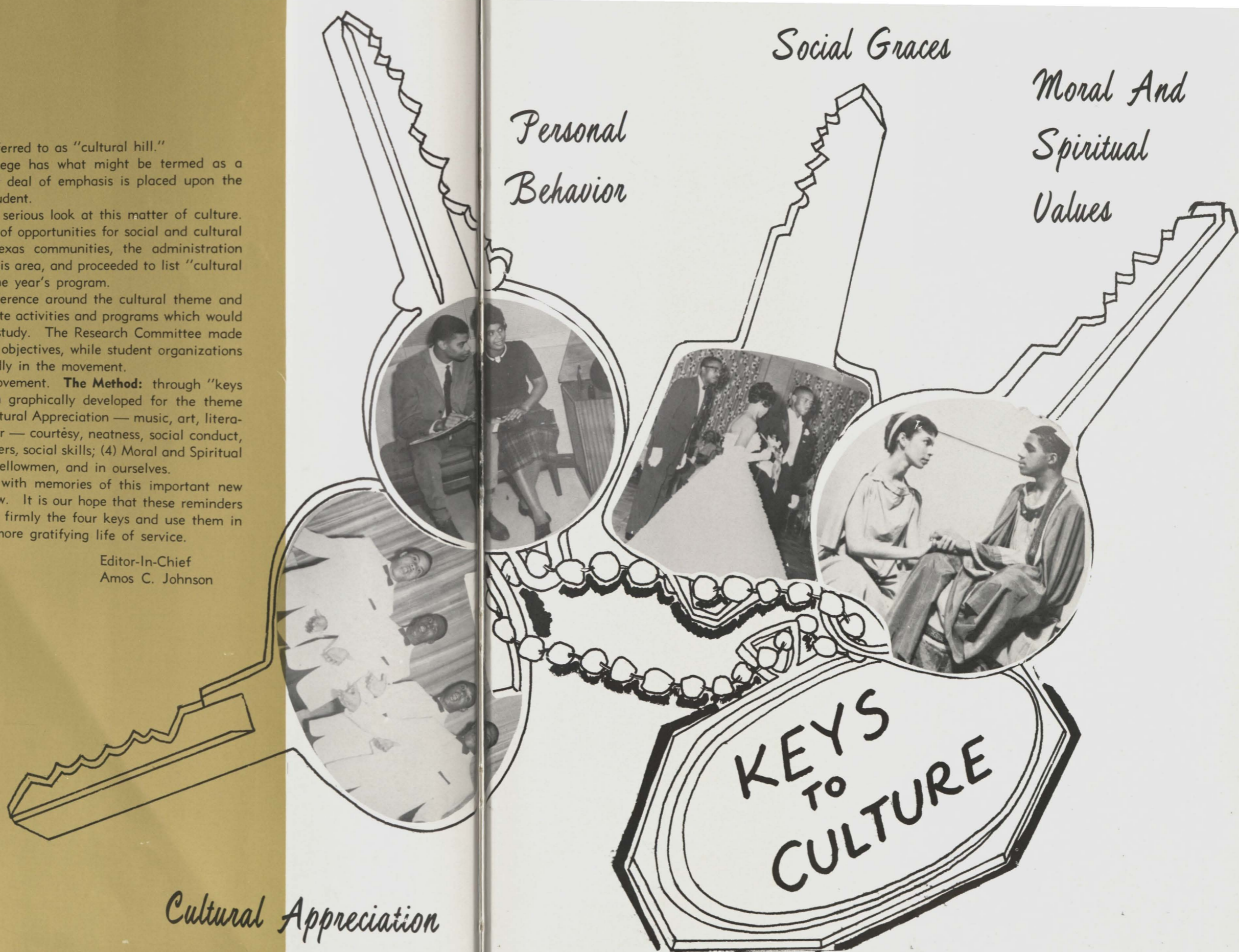

Cultural Appreciation

Personal Behavior

Social Graces

Moral And
Spiritual
Values

KEYS
TO
CULTURE

Contents

Section	Page Number
DEDICATION	8
ADMINISTRATION	12
ADMINISTRATION & FACULTY	48
CLASSES	120
ORGANIZATION	120
QUEENS	182
SPORTS	182
ACTIVITIES	202
WHO'S WHO	218
ADVERTISERS	240



Dedication

In a way of tribute for his years of inestimable service to Prairie View A. & M. College, the staff of the 1961 PANTHERLAND dedicates this annual to Dr. Curtis A. Wood, Director of Information and Publications, and adviser to student publications and other activities.

He is a man of many talents and responsibilities, each of which he fulfills in the highest, most admirable manner: a gentleman, a family man, a scholar, a friend. His dedication to the life of Prairie View stands as a strong contributing force in the progress of our great institution.

For your whole-hearted support and sincere personal interest in our welfare, the students of Prairie View wish to express our thanks by dedicating this, THE 1961 PANTHERLAND, to you.



... and then there are all the other Wood's



Dr. Curtis A. Wood

*In
Memory
of*



Margie Johnson
Senior
Major: Nursing



Jo Dyes
Sophomore
Major: Dietetics

There is a plan far greater than the plan you know;
There is a landscape broader than the one you see.
There is a haven where storm-tossed souls may go —
You call it death — we, immortality.

You call it death — this seeming endless sleep;
We call it birth — the soul at last set free.
'Tis hampered not by time or space — you weep.
Why weep at death? 'Tis immortality.

Farewell, dear voyageur — 'twill not be long.
Your work is done — now may peace rest with thee.
Your kindly thoughts and deeds — they will live on.
This is not death — 'tis immortality.

Farewell, dear voyageur — the river winds and turns;
The cadence of your song wafts near to me,
And now you know the thing that all men learn:
There is no death — there's immortality.

Elizabeth M. May Home Economics Building

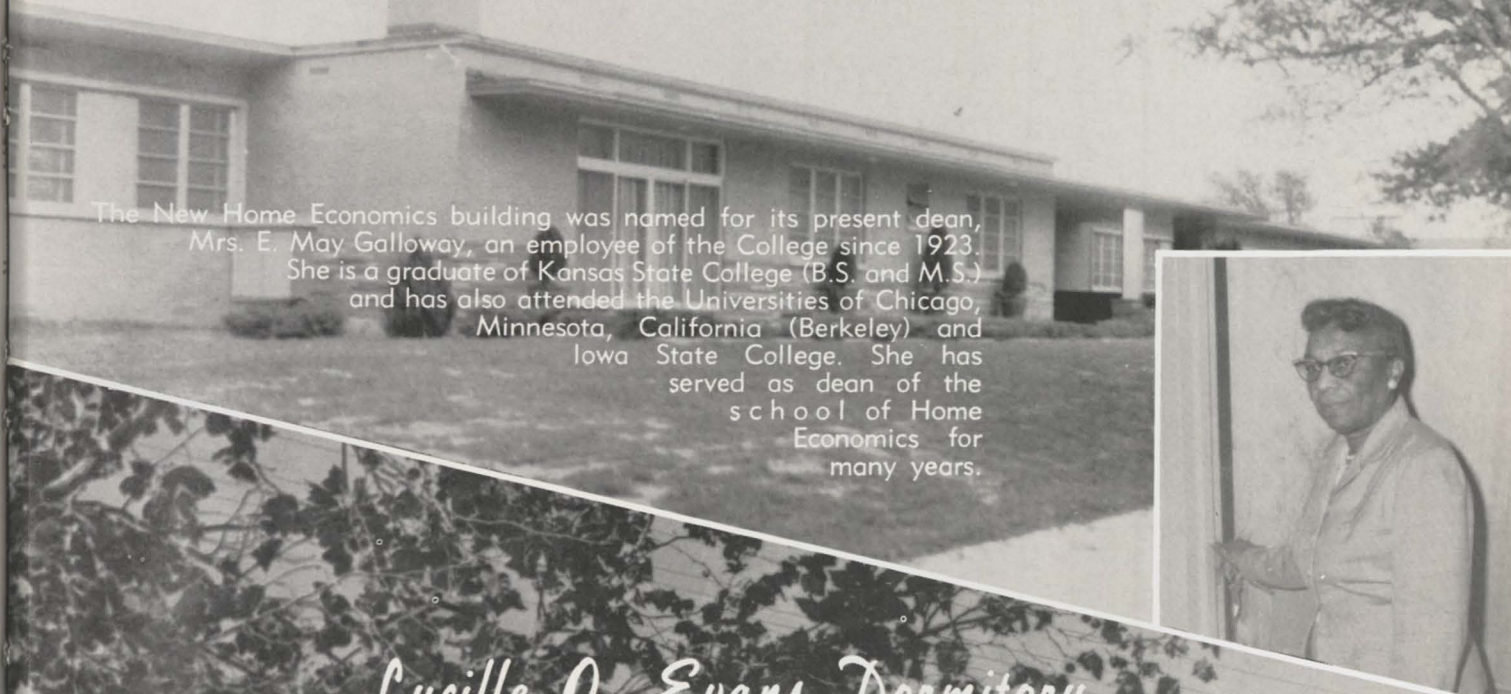

The New Home Economics building was named for its present dean, Mrs. E. May Galloway, an employee of the College since 1923. She is a graduate of Kansas State College (B.S. and M.S.) and has also attended the Universities of Chicago, Minnesota, California (Berkeley) and Iowa State College. She has served as dean of the school of Home Economics for many years.

Lucille O. Evans Dormitory



The residence hall of faculty women was named for Mrs. Lucille O. Evans, deceased, the wife of President E. B. Evans. The late Mrs. Evans was a graduate of the College and was associated with her husband in long years of service to the institution. She exerted a great deal of influence in raising the cultural standards at the College and was especially interested in improvements for women students and faculty members.

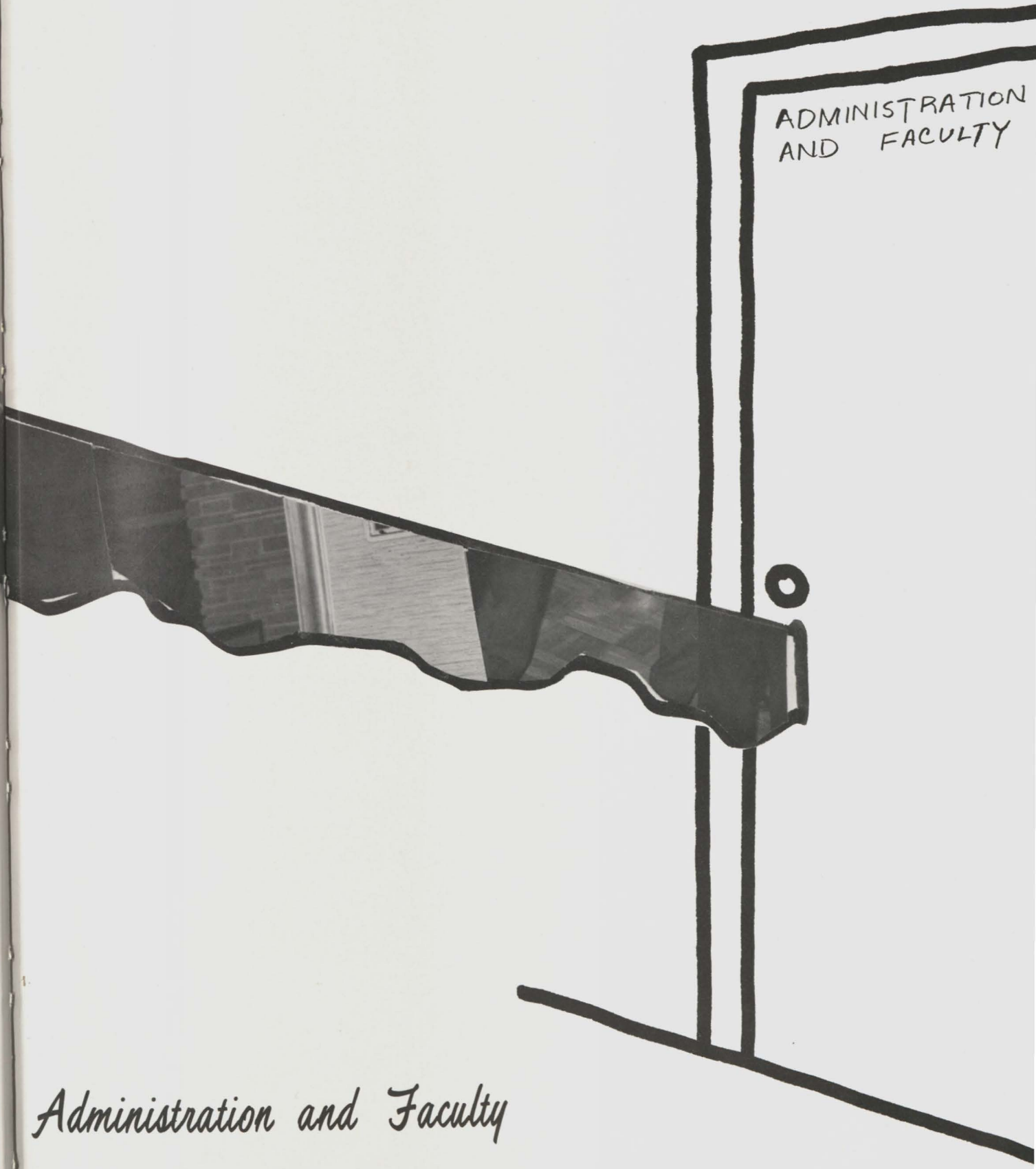

*Key to learning - - -
through an imaginative and progressive*

Administration and Faculty



Austin

*College
Station*

*Prairie
View*



Governor Price Daniel
STATE OF TEXAS

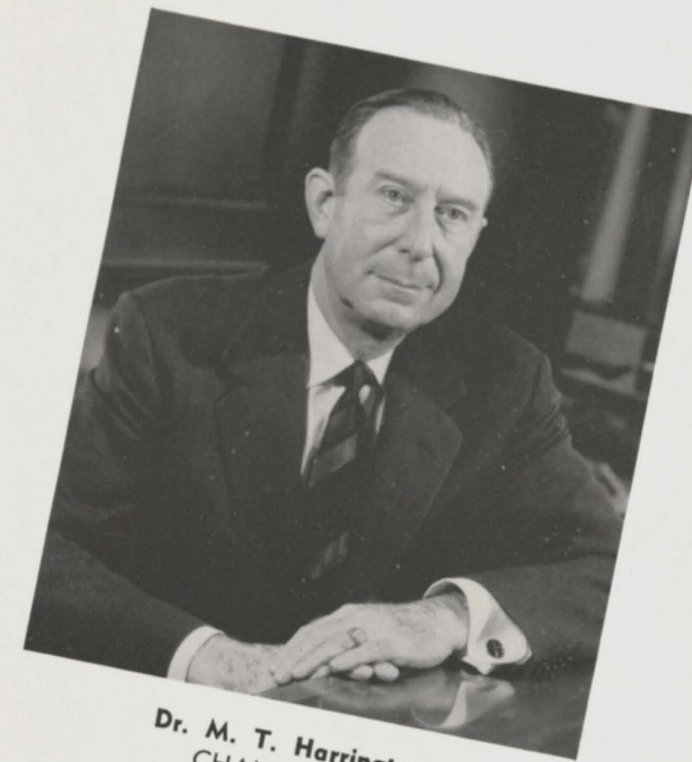

Dr. M. T. Harrington
CHANCELLOR

*Texas A & M
College System*

Board of Directors

CLYDE THOMPSON, Lumberman	Diboll
CLYDE WELLS, Rancher	Grandbury
H. C. HELDENFELS, Contractor and Industrialist	Corpus Christi
L. H. RIDOUT, JR., Business Executive	Dallas
PRICE CAMPBELL, Utilities Executive	Abilene
EUGENE B. DARBY, Construction Engineer	Pharr
JOHN W. NEWTON, Business Executive	Beaumont
STERLING C. EVANS, Rancher	Houston
S. B. WHITTENBURG, Publisher	Amarillo
WILLIAM J. LAWSON, Attorney	Austin

Administrative Officers

M. T. HARRINGTON	Chancellor
E. L. ANGELL	Vice Chancellor and Secretary of the Board
JOHN C. CALHOUN, JR.	Vice Chancellor for Development
W. C. FREEMAN	Comptroller
R. H. SHUFFLER	Director of Information and Publications
T. R. SPENCE	Manager of Physical Plants

Pantherland's Number One Citizen - - -

Dr. Edward B. Evans, U.M.D., Sc.D.



Speaking presenting defending greeting congratulating



A SALUTE

President Evans is something like a tradition in Pantherland. His forty-three years of outstanding leadership characterizes almost a half century of growth at the college. Serving as President since 1946, he has brought great prestige to the institution both at home and abroad. His successes prove his teachings of the values and rewards derived from the acquisition of knowledge and the cultivation of moral goodness and character.

Administrative Officials



DR. J. M. DREW
Dean of Instruction and
Graduate School

MR. H. E. FULLER
Dean of Men and
Acting Director of
Student Life

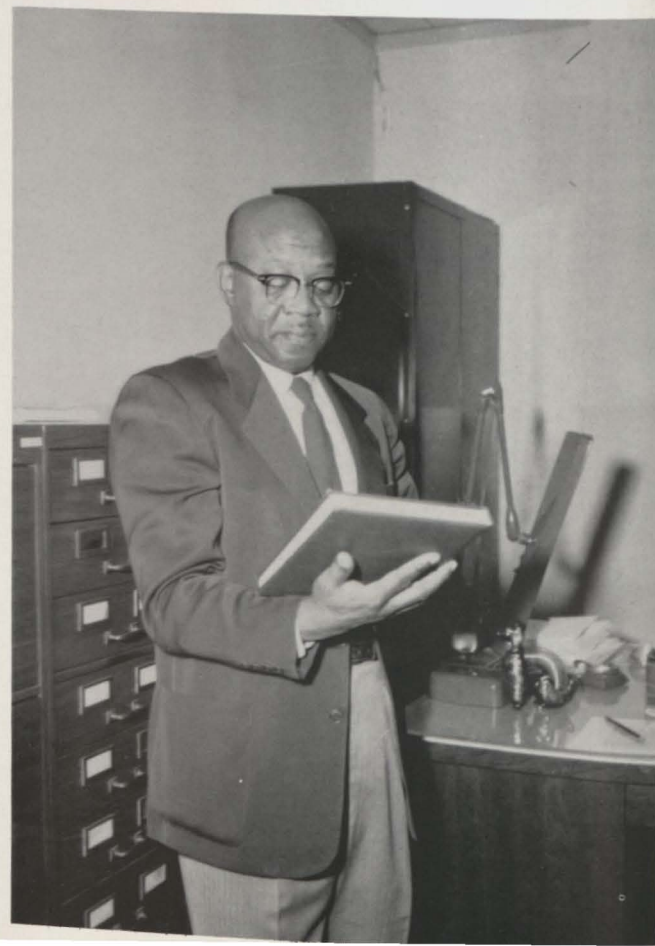

MR. H. D. MURDOCK
Business Manager



MRS. R. L. BLAND EVANS
Dean of Women



MR. L. C. MC MILLAN
Registrar

Administrative



DR. J. L. BROWN
Head of Department of
Economics
Director of Department of
Extramural Services



L. C. PHILLIPS
College Chaplain



DR. C. A. WOOD
Director of College
Information



MR. O. J. THOMAS
Director of Interscholastic
League and Placement Office



E. E. CLEAVER
Director of
Student Activities



DR. R. J. ROUSSEVE
College Counselor

Secretaries



Bessie L. Williams

Mrs. Francis Ragland

OFFICE OF THE PRESIDENT



H. R. Turner
Purchasing Agent



L. C. Mosley
Cashier



Daniel L. Brooks
Accountant



Faye A. Wallace
Information & Publications



Otha Lee Spencer
Office of Dean of
Instruction



Ostine E. Fort
Department of Men



Janettie Caldwell
Department of Women

Fiscal Office



Johnnie Lou Harris
Extramural Services



Fayetta McDonald
Student Center



Mrs. Herthal R. Davis
Counseling Center



Orena Robinson
Placement Office



Registrar's Office



Mrs. Ruby D. Hancox
Interscholastic League

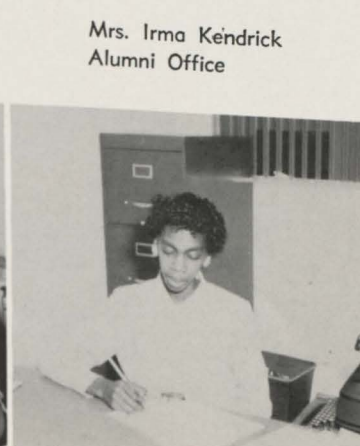

Mrs. Irma Kendrick
Alumni Office



Thelma Holmes
Fiscal Office



Mrs. Vivian McMillan
Athletics & Veterans



School Of Agriculture



Arthur L. Walker
Student Union



Epps, Martin L. Pierce, Arlene Ransom, W. E. Shanks, I. M.



Tilley, Helen D.
Franks, Shirley



Student Services

Brown, J. P.
Richardson, J. A.

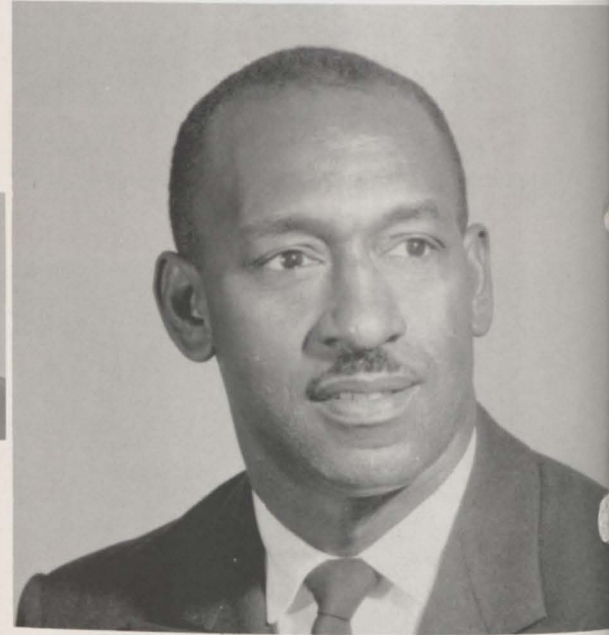

Leroy Marion, Asst. Dean of Men

Westerfield Kimble
Asst. Dean of Women



Beasley, Katie
Brady, Katie
Hawley, Mary

Jones, Janie
Owens, Willie
Shelton, Lillian



Coruthers, J. M.
Engram, L. W.



Johnson, Erric
Lewis, R. W.



Norris, E. W.
Owens, E. W.



Poindexter, A. N.
Powell, J. R.



Smith, O. E.
Weatherspoon, Lindsey
Williams, J. C.
Woods, J. J.



Home Economics



E. May Galloway
Dean of Home Economics



Coleman, Z. Emery, Sylvia Hunt, Delia M.



Outley, E. Well, Dorothy

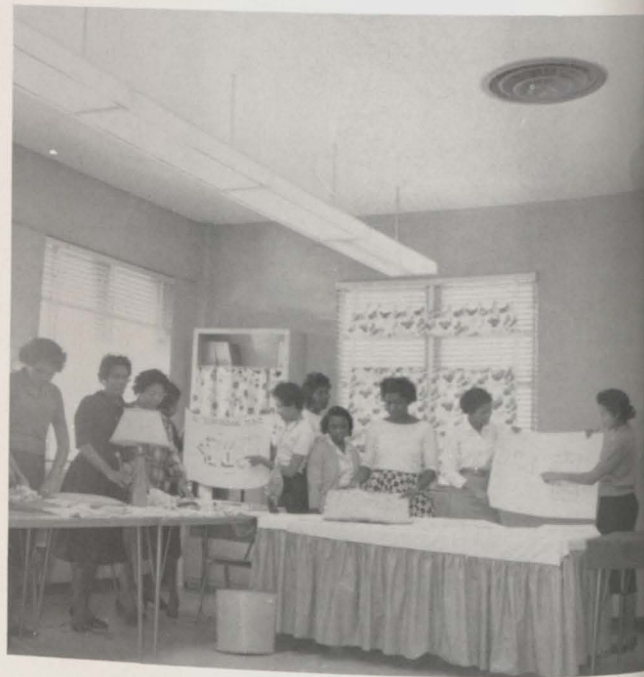

C. L. Wilson
Dean of Engineering



Francis, L. V. Haywood, N. Kelley, G. E.

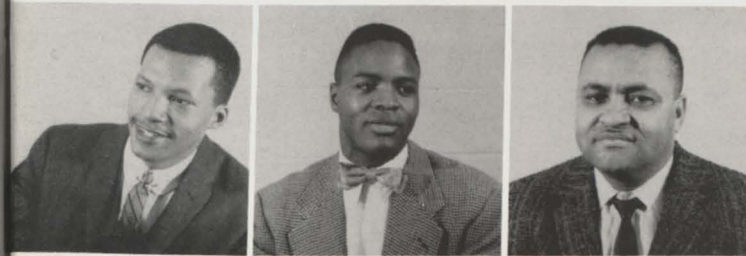

Sherman, R. Smith, P. Tinker, W. H.

School of Engineering





Dr. A. I. Thomas
Director of Division of Industrial Education

Industrial Education Department



Dr. T. P. Dooley
Dean, School of Arts and Sciences

School of Arts and Sciences

Department of Natural Science



Dr. E. E. O'Banion



C. H. Nicholas
Chairman
Biology Section



Battle, J. R.	Bell, W. J.	Bouden, L. R.	Charleston, C.	Collins, S. R.	Edwards, C. T.
Fontenot, D.	Glenn, M. A.	Henry, M.	Hill, J. L.	Jones, H. J.	Matthew, A.
McGhee, L. C.	Miller, T. W.	Peterson, A. A.	Stickney, W. H.	Thompson, C. E.	Wilson, J. M.

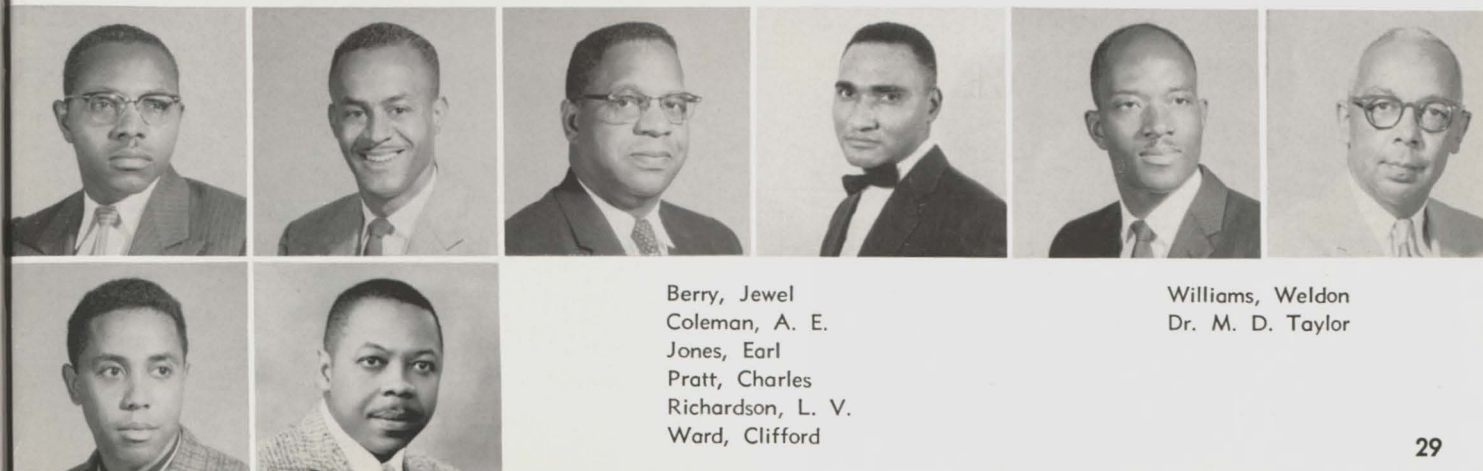

Berry, Jewel	Williams, Weldon
Coleman, A. E.	Dr. M. D. Taylor
Jones, Earl	
Pratt, Charles	
Richardson, L. V.	
Ward, Clifford	



Dr. Jack W. Echols
Head Educational Dept.



Burdine, D. I. Coss, C. B. Davis, Samuel Murphy, John



Rousseve, R. T. Weaver, LeRoy Weem, Carl Phillip, L. C.

Department of Education

Department Of Health and Physical Education



William J. Nicks
Chairman Physical Education

Wood, Dr. C. A.



Johnson, N. Jones, Annie McKnight, G. Moore, Leroy Rettig, E. V.



Dr. A. L. Campbell
Head Dept. of English

English Dept.



Bond, Horace Ledbetter, F. M. Smith, V. H.



Spalding, S. W. Waddy, Erma W.



Dr. George R. Ragland
Chairman Sociology



Johnson, W. Van



Wright, Lois

Sociology

Foreign Languages



Broussard, M. Higgs, O. J. Hood, Willa

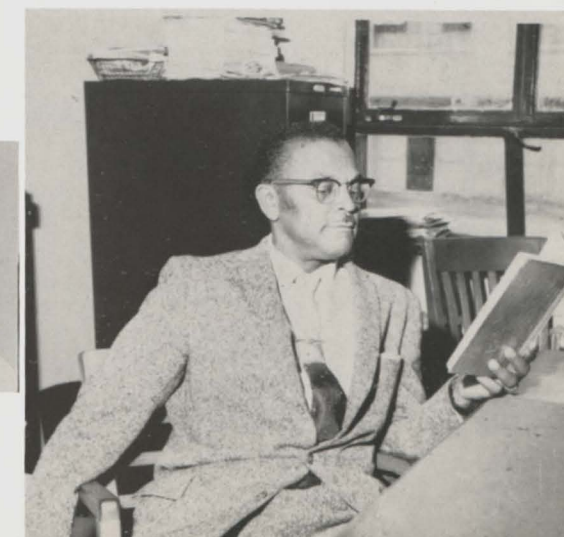

Dr. A. A. Dunson
Head



Dr. W. C. Ferguson
Head of Business Department.

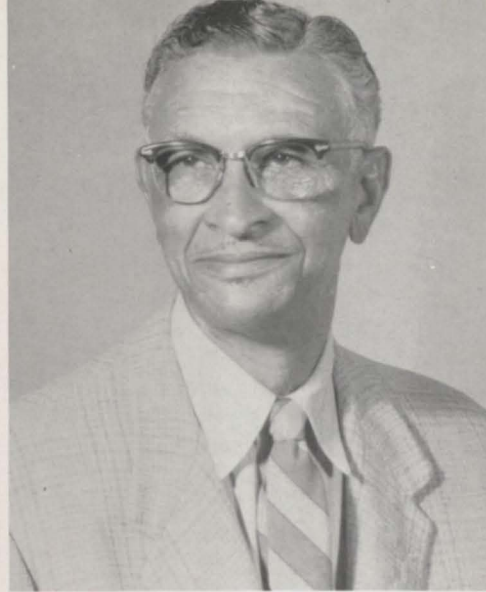

Dr. J. L. Brown
Head of Dept. of Economics

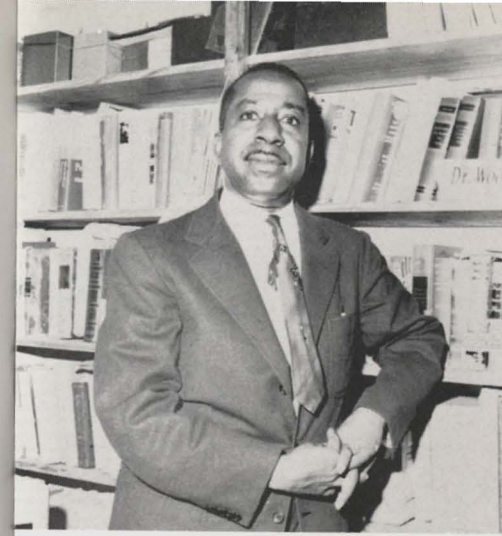

Dr. G. R. Woolfolk
Head of Dept. of History

History Dept.



Carter, Purvis



Sinkler, Geo.



Payne, James

Washington, Martha



Department of Business



Brookins, Terry M.
Clarkson, Melba



Ewalt, Robert C.
Garnett, Lillian



Henderson, Ezra
Hyman, L. M.



Muckelroy, Marlene
Stokes, Carrie

Dept. of Economics



Batie, Clarence

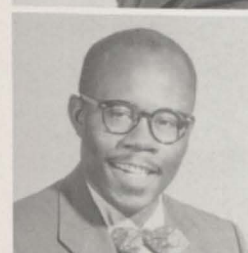

Daugherty, D. C.



Holmes, J. D.

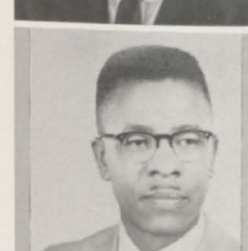

Tatum, Charles

Math Dept.

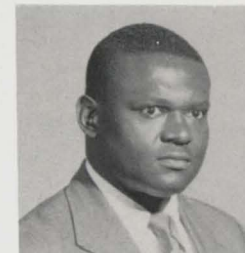

Wilson, Ural



Price, Richard

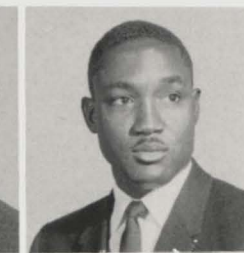

Gray, Bruce

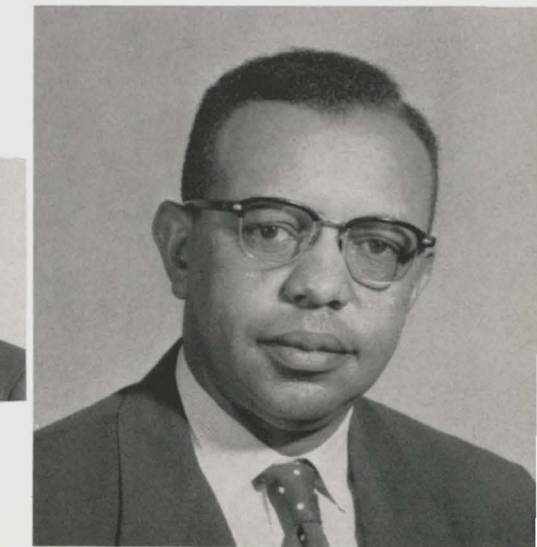

Dr. I. E. Glover
Head of Math Dept.

Dr. Earl Lewis
Head of Dept. of Political Science

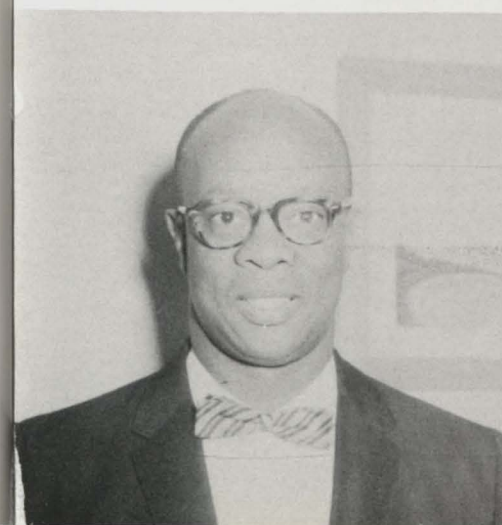

Political Science Dept.



Tillman, N. P.



Vincent, C. F.



Jones, Julius
Jordan, K. N.



Anderson, H. D.
Cullins, Ella
Garrett, C. S.

Department of Music



Dr. R. Von Charlton
Head of Music Department



Lieutenant Colonel Arthur H. Booth
Professor of Military Science

Military Science



Captain Walter W. Redd Assistant Pro-
fessor of Military Science and unit
Executive Officer.



Carroll, Gwendolyn
Gibson, Jesse E.
Jones, Gloria
McDonald, Thaddeus

W. R. Banks Library

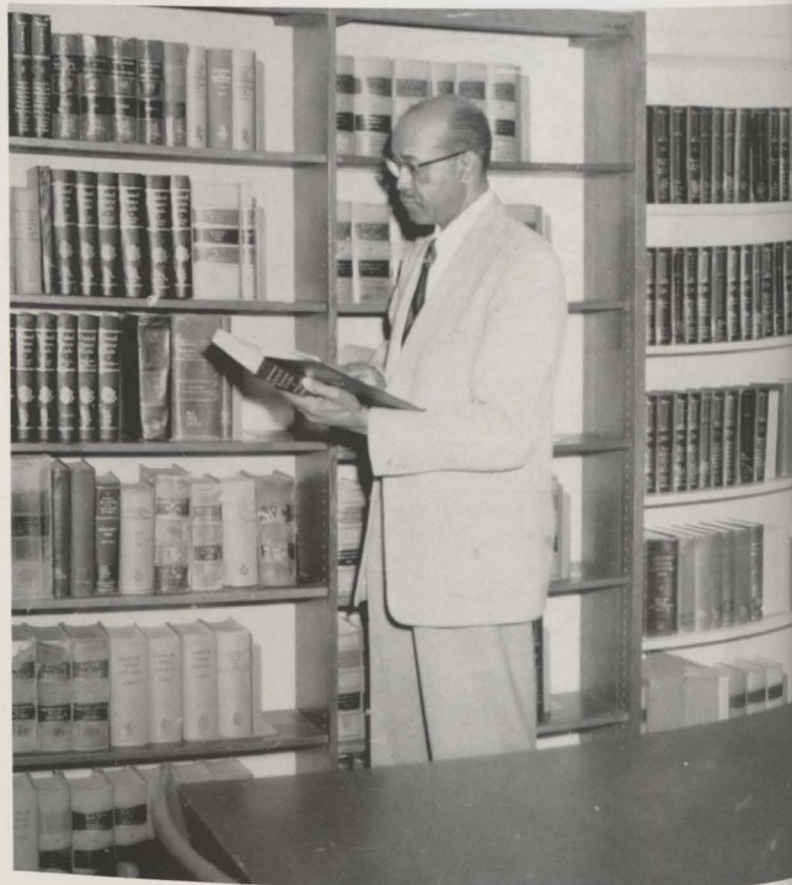

Mr. Orestes J. Baker
Librarian



Mosley, Clara
Peters, Sam



Scott, Ivory
Shelby, Helen



Captain Edward W. Williams
Asst. Professor of Military Sci-
ence and unit operations and
training officer.



Captain David B. Goble Asst. Professor of
Military Science and unit supply and main-
tenance.



Captain
Frank H. McNeil
Master Sergeant
Arthur L. Crutchfield
Master Sergeant
John I. Mitchell
Master Sergeant
John L. Lewis
Master Sergeant
Walter L. Linton
Master Sergeant
O'Neal
Sergeant First Class
Robert L. Calhoun
Sergeant First Class
Hubert H. Edison
Sergeant First Class
Arthur H. Nicholson
Sergeant First Class
Curtiss L. Wrenn



Mr. Frank C. Yepp

Division of Nursing Education

Mrs. Rose E. Hynes, Director

Mrs. Maida S. Brannon Professor of
Nursing Education (Retired Director)
Not Pictured: Clara Roberson and
Mrs. Billy J. Bell.



Laboratory Training Schools



INSTRUCTIONAL STAFF — **First Row:** Mrs. Henry P. Kemp, **Secretary;** Mrs. B. A. Thomas; **Asst. Principal;** Mrs. Canzetta Mosley, Mrs. Libby Brown, Mrs. Josephine Nicholas. **Back Row:** W. R. Gerald, Dorothy Cleaver, Mrs. Lorraine O'Banion, Mrs. Ruby Fuller, Mrs. Theola Woods, Mrs. Alice Kilpatrick and Principal H. T. Jones.



Dr. E. B. Perry
Director of Clinics

Sedelia Wilson
Public Health Nursing

Willie A. Williams
Public Health Nursing

Amelia Clarkson
Instructor

Ollie Foreman
Supt. of Nurses

Special Services

College Health Service



Dr. E. R. Owens, Director



Dr. W. W. Duncan, Dentist



Dr. S. C. Walker
Medical Consultant

Infirmery

Eye Technician

Hospital Staff

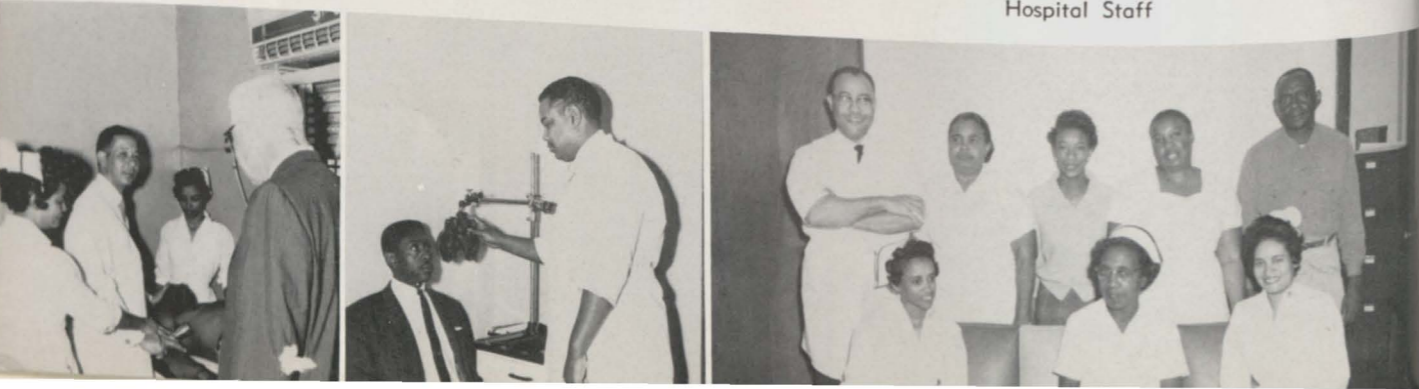

M. V. Brown
State Extension
Leader

Mrs. P. R. Brown
Supervisor, Home
Demonstration Work

J. C. Williams
Supt. Experiment
Station Sub-Station
No. 18

W. Van Johnson
Executive Secretary
Y.M. and Y.W.C.A.

Foreign Service



G. L. Smith
Campus Co-ordinator

T. R. Solomon
Chief Adviser

William Franks
Asst. Project Mgr.

Mrs. Julia Bennett
Secretary

Overseas Staff

Mrs. Veola Berry
Med D. Cullins
Glenn L. Evans
F. G. Fry
Francis E. Griffin
Clyde W. Hall
William Hoskins
Thomas C. Jackson
Earnest L. Lambs
George H. Stafford
James E. Stamps, Jr.
Elton R. Thomas



Secretaries and Assistants



Mrs. Joy English, Mrs. Alice Watkins, Mrs. Valeria O'Neal, Mrs. Homerzelle Craig, Mrs. Irma Anderson, Mary Jernigan, Mrs. Brendolyn Darden, Sylvia Franklin, Mattie Heath, Earline Johnson, Lorine Sibley, Annie Muse, Mrs. Ann Stubblefield,

Mrs. Joan Brooks. **Not Pictured:** Mrs. Jackie Justice, Veida Williamson, Mrs. Iona Littles, Emma Nelson, Irene Thompkins, Adrian Turner, Melvin Tennant.

Post Office



Mrs. Esel Bell

Miss Mary Moore

Telephone Office



Mrs. Vera Armstrong

Miss Lovie Haynes

Mrs. Frankie Rigsby

College Exchange



George Richardson
Loretta Gaines
Gladys Price
Alice Gusser
Mrs. J. R. Battle
N. C. Harden



N. C. Harden
Manager, College Exchange

L. E. Davis
Supt. Post Office

Mrs. Erma J. Carroll
Chief Telephone Operator

Robert V. Cole
Mgr. Memorial Center
Food Service

Campus Security

Willie Ellis, Fire Chief
Ed Kemp
Vernon Freeman
A. C. Bean



Ernest Kimble
Manager, Barber Shop



Memorial Center

Mrs. E. Mathis
Miss L. Scott
Mrs. V. Banks
Mrs. M. Jones
Miss E. Phillips
Mrs. L. Momom



Dean of Men's Staff

Dean of Women's Staff



Arnetha Bosen
Beauty Shop
Head Operator

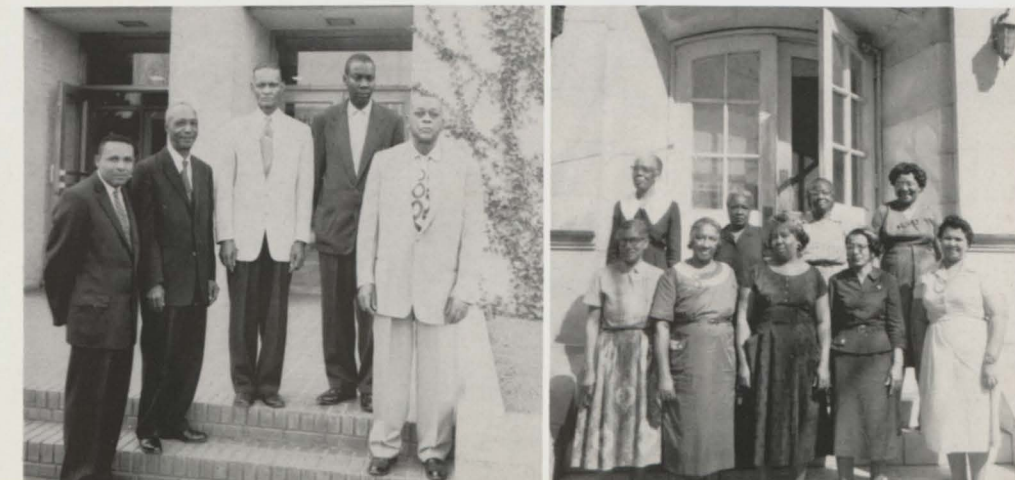



Arlie E. LeBeaux, Supt.
Building Maintenance

H. A. Perkins, Supt.
Grounds Maintenance

Q. D. Thomas, Chief
Engineer
Power Plant

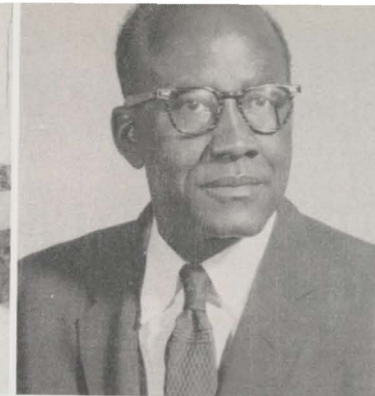

Jacob L. Boyer
Manager Dining Hall

D. N. Herndon, Supt.
Laundry & Dry Cleaning

George E. Higgs
Storeroom Manager

C. H. Johnson, Supervisor
General Sigers



POWER PLANT — A. E. Charleston, Cecil Richards, Joe Jones, Lester Booker, Arlonzo Letson, Eli Thompson, Joe Jackson, Curtis Anderson, Prentle Gogges, Joseph R. Phillips, Larey McKenzie.

AGRICULTURAL ASSISTANTS E. Anderson, L. Armstrong, H. Barnes, Theodore Barnes, Osborne Clark Jr., Charles Lewis, William Leno, Carlos Scott, H. Scott, Alobzo Stewart, James Thompkins, Jonathan Davis, Ernest Walker, Henry White.

CUSTODIAL SERVICES

James Mosley, L. Freeman, H. Kemp, C. Lang, C. Gorder, L. Evans, C. Branderson, E. Mathis, R. Mayes, Z. Mosley, N. Santee, J. King, M. Snell, J. Jackson, E. Gregory, M. Lee, E. Mosley.



GROUNDS MAINTENANCE

A. King, E. Jackson, I. Bennett Sr., F. Washington, H. Lee, M. Jones, W. Johnson, I. Bennett Jr., C. Mathis, W. Jackson.

BUILDING MAINTENANCE — J. E. Dailey, T. Gaines, R. Cornish, John Leno, J. Richards, E. Saliens, Roy Thompson, A. Toler, C. Wair, T. Washington, Watson, R. Williams, A. Lynn, F. Williams.



Jacob L. Boyer
Manager Dining Hall

D. N. Herndon, Supt.
Laundry & Dry Cleaning

George E. Higgs
Storeroom Manager

C. H. Johnson, Supervisor
General Sigers



Lorenzo Tramble
Clerk Manager

Ira Tompkins
Foreman

BUILDING MAINTENANCE



Claude Clark
Foreman

Trachanzie Poole
Foreman

GROUNDS MAINTENANCE

Laundry

First Row: Myrtle Bennett, Mary Deese.
Second Row: Nannie B. Haynes, D. R. Mathis, Elizabeth Miller, Millie Pace, Nora L. Rutledge. **Third Row:** Gladys Ragleston, Erma Smith, Jessie Tompkins, Bertha Washington, Vernell Yepp.



DINING HALL

Dining Hall

Madison Kilpatrick, Chief Cook — Duria L. Henderson, Head Baker — Willie B. Haynes, Asst. Chef — Percy Cambric, Head Butcher — Jefferson Echols, Cook — Mrs. Iola Carpenter, Supervisor — Thomas Snell, Baker — James Osby, Baker — Johnnie Deese, Cook — Lou Owens, Cook — Ruby Johnson, Supervisor.

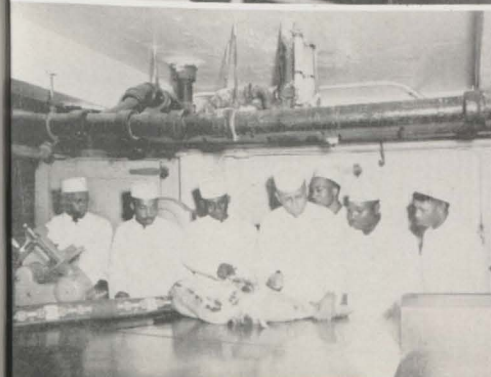

Prairie View Local Alumni and

Ex-Students Association

R. W. Lewis, **President**; Samuel Montgomery, **Vice-President**; Sam Peters, **Chaplain**; J. J. Woods, **Treasurer**; Mary F. Davis, **Pianist**.

Adams, A. E., Alexander, Roosevelt (Mr. and Mrs.)
Anderson, H. Edison, Anderson, Irma L., Arm-
strong, Lemuel, Armstrong, Vera (Mrs.), Batie,
Clarence, Beasley, Katie (Mrs.), Bell, Esel (Mrs.),
Bell, Willie J., Bennett, Julia (Mrs.), Boothe,
Gazella (Mrs.), Boyen, J. L., Brady, Alberta
(Mrs.), Brooks, Bernice B., Brown, Claudia (Mrs.),
Brown, James P., Brown, Libbie (Mrs.), Brown,
Pauline (Mrs.), Caldwell, Janettie, Camboic,
Percy, Carpenter, Iola (Mrs.), Carrol, Erma (Mrs.),
Carter, Purvis, Charleston, A. E., Charleston,
Cube, Charleston, Irva (Mrs.), Charleston, Nellie
(Mrs.), Clark, W. B., Cleaver, Arthur G., Cleaver,
Dorothy (Mrs.), Cleaver, Emuel, Cleaver, Maude
(Mrs.), Cole, Robert, Colter, Grover, Coleman,
Zelia (Mrs.), Combs, Willie B., Craig, Homer-
zella (Mrs.), Daily, J. C., Dansby, Jimmy, Darden,
Brendoly (Mrs.), Davis, Clara (Mrs.), Davis, Irene
Fry (Mrs.), Davis, Mary Fry (Mrs.), Davis, Ruby
Polk, Derry, Eva, Dooley, Eula Mae (Mrs.), Dorsey,
Carrie (Mrs.), Echols, J. W. (Dr.), Echols, Mat-
tie (Mrs.), Evans, R. L. Bland (Mrs.), Foreman,
Ollie Fort, Ostine (Mrs.), Fort, Ostine, Francis,
Luther V., Franklin, Sylvia, Franks, Shirley (Mrs.),
Franks, William, Fuller, H. E., Fuller, Ruby (Mrs.),
Gaines, Loretta, Gaines, Tierry, Gamble, James,
Garrett, Myrtle, Garrett C. Shelton, Gerald, W. R.,
Gibson, Jesse E., Gray, Brucy, Green, Curley,
Gooden, Wilma E., Garden, Nathaniel, Harden,
Ruby (Mrs.), Hawley, Mary Ann, Heath, Mattie
L., Harrison, Elmer, Harrison, Gwendolyn (Mrs.),
Henderson, Durie, Henderson, Elra, Henderson,
Mae Ella, Herndon, Daniel M., Haskins, Leatrice,
Haskins, Naomia M., Higgs, George, Hill, Jesse
L., Holloway, Cleotis B., Houston, Darthula M.
(Mrs.), Houston, Haskell S., Hubbard, Vivian,
Hunt, Delia M. H. (Mrs.), Jefferson, Nova, Jerni-
gan, Mary, Johnson, Compton, Johnson, Earline,
Johnson, Erric, Johnson, Robbie (Mrs.), Jones,
Gloria F. (Mrs.), Jones, Juluis, Jones, Woodie
(Mrs.), Justice, Jacque S. (Mrs.), Kelly, George
Kidd, W. S., Kilpatrick, Alice (Mrs.), Kilpatrick,
Madison, Kimble, Earnest, Kimble, Westerfield
(Mrs.), Law, Mary E., Lewis, Bernadine (Mrs.),

Lewis, Roscoe W. (Dr.), Little, Iona (Mrs.), Mc-
Cann, Prince, McDonald, Fayette, McDonald,
Thaddeus A., McKnight, Glenda, McKinzie, Scott,
McMillan, L. C., McMillan, Vivian (Mrs.), Mar-
ion, Leroy, Marion, Willia, (Mrs.), Mathis, Dor-
thy Jean, Martin, D. W., Martin, Pearl (Mrs.),
Martin, Roberta (Mrs.), Miller, Lois J., Mitchell,
Luther J., Montgomery, Samuel, Morris, Louis,
Morrison, George E., Mosley, Canzetta (Mrs.),
Mosely, Lavaughn, Murphy, John B. (Dr.), Nelson,
Emma L., Micholas, Josephine (Mrs.), Norris,
Earnest (Dr.), O'Banion, Lorraine (Mrs.), O'Neal,
Valrie (Mrs.), Owens, Emiel (Dr.), Owens, Hattie
B. (Mrs.), Owens, Willie (Mrs.), Pace, Millie (Mrs.),
Payne, James, Peters, Sam, Peterson, Alandrus,
Phillip, Joseph, Phillip, Lee C., Phillip, Tommye
D. (Mrs.), Phillips, Jimmie R. (Mrs.), Poindexter,
Rachael (Mrs.), Polk, Ollie C., Poole, Tranchanzie,
Price, Doris (Mrs.), Price, Doris (Mrs.), Price,
Richard, Powell, John R., Randall, Beatrice (Mrs.),
Ransom, Willie, Redd, Walter (Capt.), Rettig,
E. V., Richardson, George L., Richardson, James
A., Richardson, Lee Van, Rigsby, Frankie (Mrs.),
Roberson, Clara, Roberson, Magvina, Sams,
Eristus, Sanders, Reuben A., Scott, Annie V.
(Mrs.), Scott, Ivory D., Seestrunk, Dempsey, Sel-
man, Rae (Mrs.), Shanks, Ikie Mae, Shelby,
Helen, Shelton, Lillian (Mrs.), Sibley, Lorine,
Siggers, Genera, Silman, Herman, Smith, Levester,
Smith Oliver, Smith, Paul, Spencer, Otha Lee,
Stickney, W. H., Stubblefield, Anne (Mrs.), Stub-
blefield, Cedric (Mrs.), Tatum, Charles, Tennant,
Melvin, Thomas, Bessie (Mrs.), Thomas, O. D.
(Mrs.), Thomas, Oscar J., Tilley, Helen Delois,
Thompkin, Georgia, Tolbert, Claude, Tramble,
Lorenzo, Tramble, March (Mrs.), Turner, Adrain,
Twine, Tyler, Ester, Vincent, Clifton, Waddleton,
Lucille, Wallace, Faye J. (Mrs.), Wallace, Gladys
F. (Mrs.), Washington, Annie L., Washington,
Lucille, Washington, Travis, Whitehead, A. F.
(Mrs.), Williams, Davis, Williams, Weldon (Mrs.),
Williams, Weldon, Wilson, C. L., Woods, Johnnie
J., Woods, Theola (Mrs.), Wright, Lois Mitchell.



Dr. I. T. Hunter '27
Board Chairman



Mr. J. R. Powell '37
Executive Secretary



Mr. G. W. Adams '32
President



Dr. E. M. Norris '27



Miss Mabel Kilpatrick '31



Mr. O. J. Thomas '26



Mr. R. H. Hester '44



Mr. L. G. Jolley '26



Mr. E. E. Cleaver '38



Mr. A. G. Hilliard



Mr. Samuel Montgomery '51



Mrs. Hattie Flowers '32



Mr. Fletcher Morgan, Jr. '43



Mr. George Lacey '40



Mrs. E. G. Harrell '33

PVCA alumni association
MEMBER OF THE AMERICAN ALUMNI COUNCIL
PRAIRIE VIEW, TEXAS

To the Class of 1961:

May I take this opportunity to congratulate you on your achievement thus far. I must admit that my good wishes stem, to some extent, from the vested interest the Prairie View Alumni Association has in you.

It is my sincere belief that when people know more about an individual or organization, they often have a greater appreciation for it. Because I want you to know and appreciate the Prairie View Alumni and Ex-Students Association, I am going to share with you some viewpoints on our Alumni Association.

What is it? It is a group of college graduates and ex-students who are united to carry out certain purposes designated in its constitution and by-laws.

What then, can you, the present and future alumni, do to assist our Alma Mater most effectively? You can aid by encouraging only the most deserving students to seek admission, a service, which in turn, reflects itself in the quality of the alumni tomorrow. You can assure moral and financial support which will extend over the years. You can stand ready to defend her royal colors--the purple and the gold. You can identify yourself actively with a local alumni club in your community so that you can share in the life of your Association and your Alma Mater. You can keep the Alumni office posted regarding your work, your aspirations and achievements, so that it can continue to encourage you and inspire others through you. You can tell others about the association and the college, its advantages and opportunities, without boasting or making insidious comparisons.

Return to the college campus whenever you can, especially at commencement time, at reunions, homecoming and on other occasions when the college and you can renew acquaintances.

You can function effectively as an alumnus only if you know your Alma Mater and possess a deep sense of appreciation for it and its program. So, lets all of us go out prepared to do our share to raise educational standards, exhibit pride and loyalty to our Alma Mater.

G. W. Adams
G. W. Adams, President

NO
PICTURE

Tommie S. Clay '49

Culture in a Moment of Leisure



Making New Acquaintance.

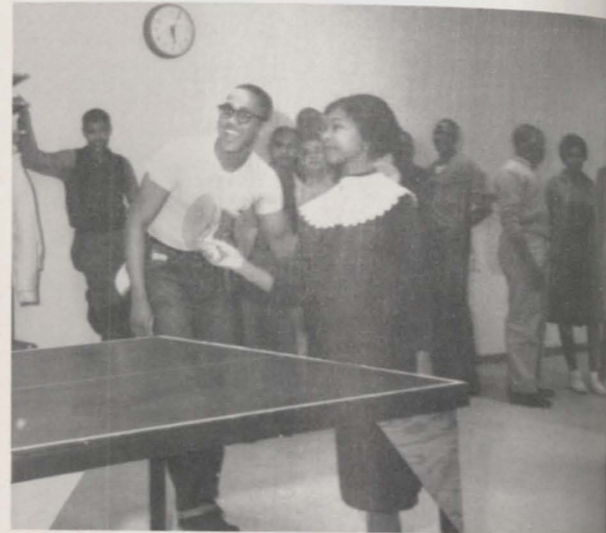

Co-eds turn to Table Tennis from Books.



Couple Watches T.V.



Relaxing After a Hard Day.



Dormitory Fun Hour.

Common Places

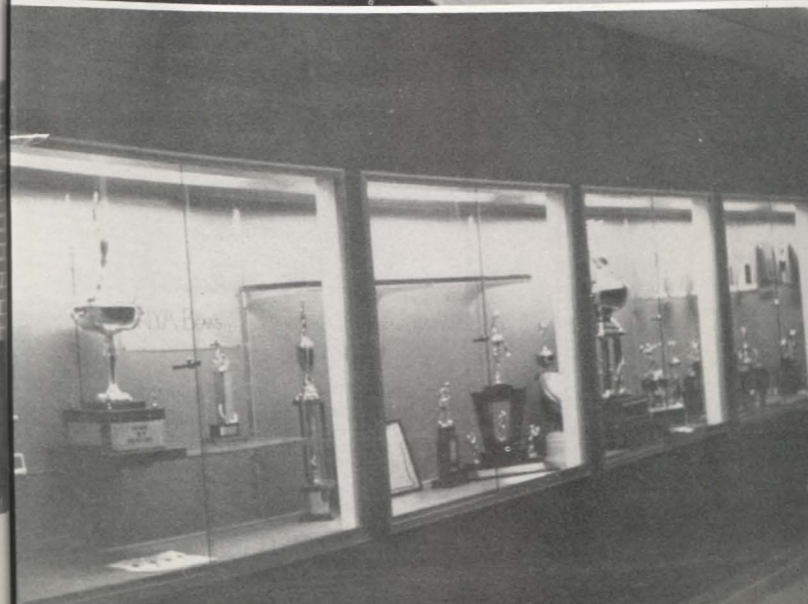

Prairie View Memorial Campus Center

To those of the Prairie View Family, who so courageously gave their last full measure of devotion for the course of freedom through-out the world, the Prairie View Memorial Campus Center is dedicated.

Culture in Everyday Living



Studying Together is a common P.V. Date.



Changing Ideas



Social Acquaintance

Once a Year Activities



The Union Christmas Tree.



Crescendo Picks Lady of Year.



Coronation of Miss P.V.



Culture Convocation

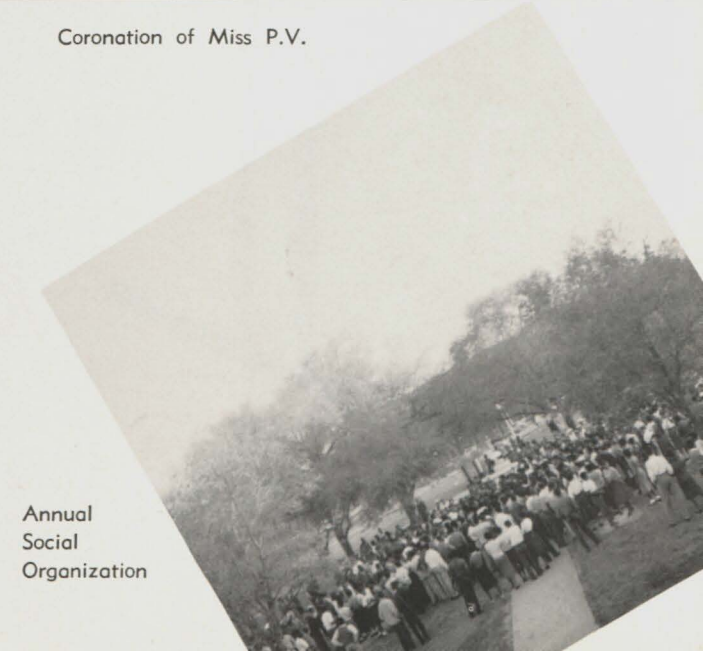

Annual Social Organization

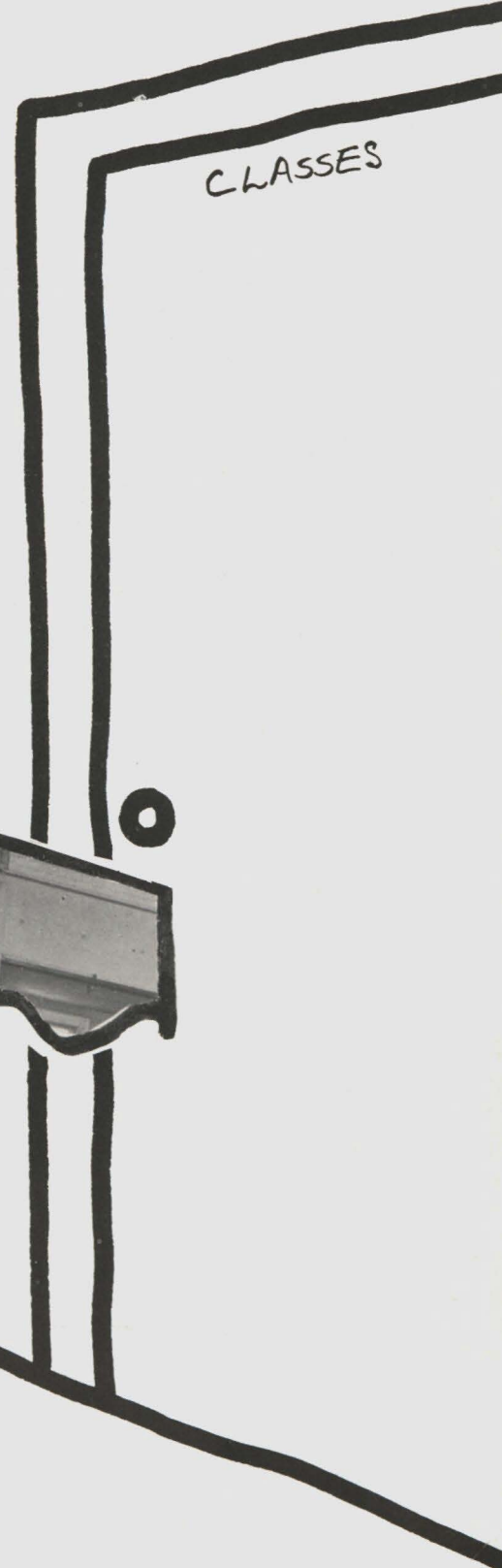
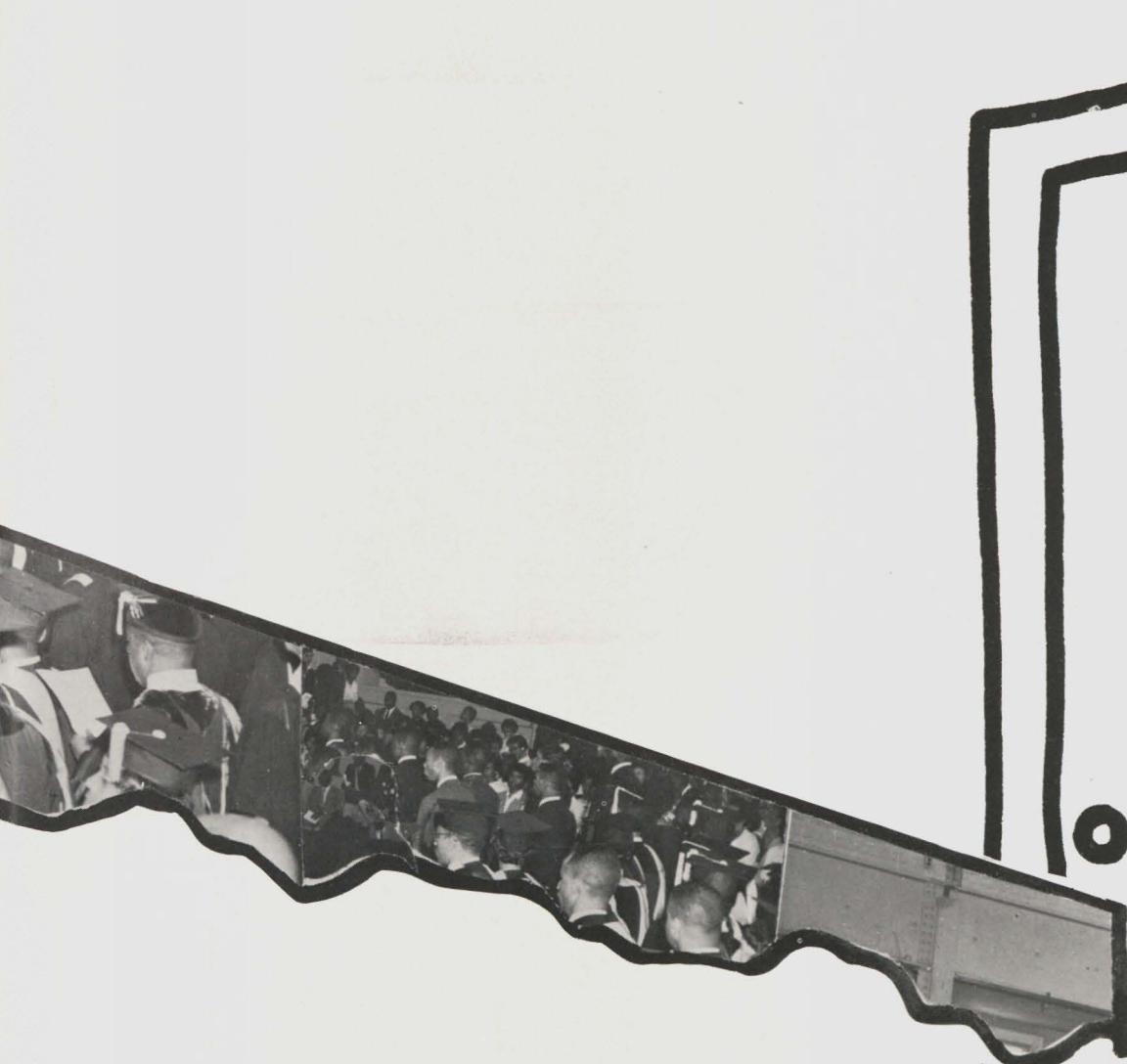

*Key to an enlightened, energetic student - - -
through Classes, the academic organization of the campus*

W. R. Banks Library



W. R. Banks was asked to come to Prairie View by the officials of the General Education Board and the President and Board of the parent school because of his long experience in school administration and his fitness to execute the program of teacher preparation found to be the first need of Negro education in the South.

The influence of the General Education Board was felt in terms of money for needed college projects and buildings which

included the Dining Hall, the Hospital, dormitories, classroom building, gymnasium, Mechanic Arts building, over sixty cottages for families, and finally the Library building which bears the name of W. R. Banks.

Banks believed that "Prairie View must serve the State of Texas at the points of her greatest needs." He sought to make every Negro citizen in the state his student — to make the Prairie View program the model for the nation.

Alexander Hall

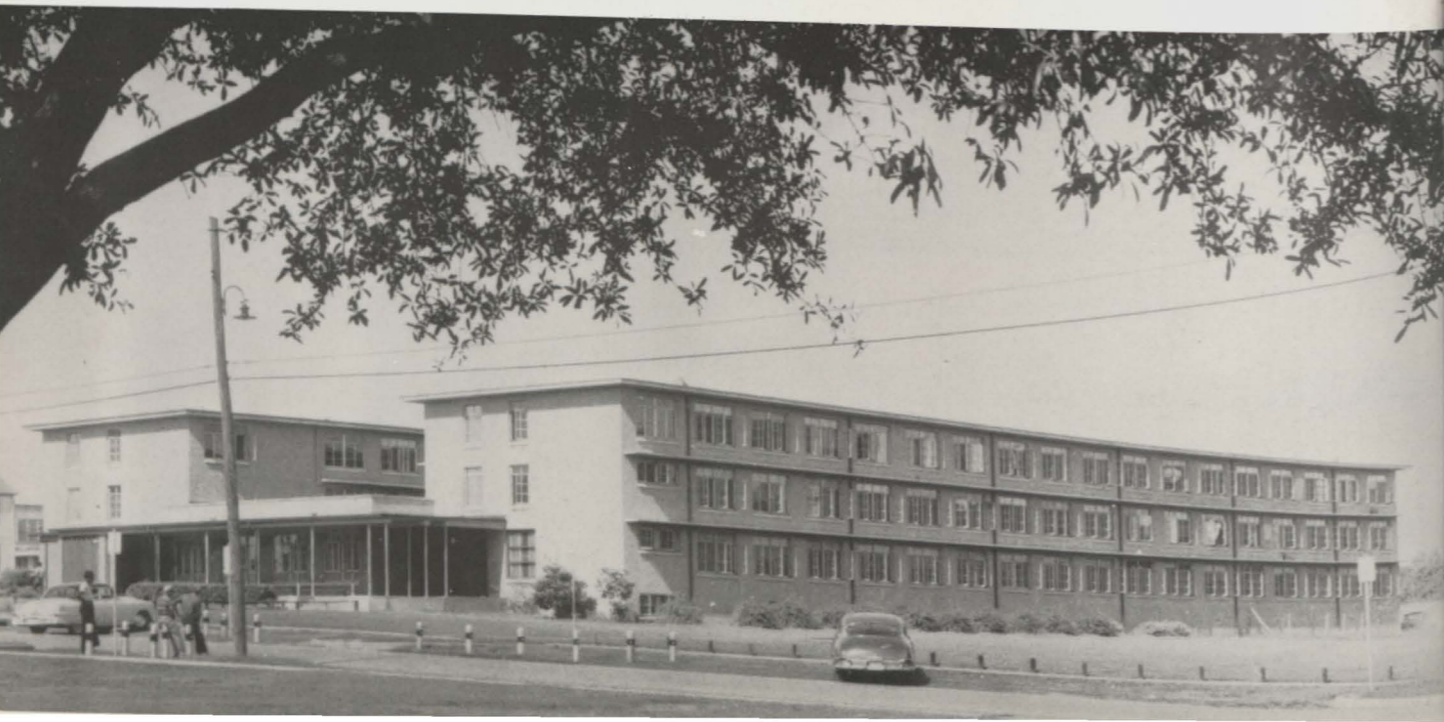

Senior Class Officers



Donnie Sampson
PRESIDENT

George Wooley
VICE-PRESIDENT

Ethel Warren
SECRETARY



Dr. George R. Ragland
Chairman
Senior Class Advisors



Adams, Ruby
B.S. Elem. Ed.
Fort Worth



Adams, Willie L.
Ind. Education
Houston, Texas



Alexander, Joe
Industrial Ed.
Oakwood, Texas



Allen, Tommie E.
Sociology
Waco, Texas



Alley, Lonnie
Agri. Engr.
San Antonio, Texas



Barnes, Joyce L.
Music
Alto, Texas



Barree, Pattie J.
Nursing Education
Dallas, Texas



Bazile, Alphanell
Elementary Education
Port Arthur, Texas



Bate, Jimmie D.
Agriculture
Ennis, Texas

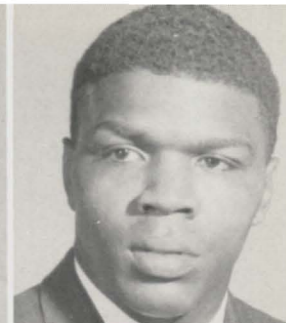

Beal, Glenn H.
Physical Education
Wichita Falls, Texas



Antwine, Nell R.
Business Education
Port Arthur, Texas

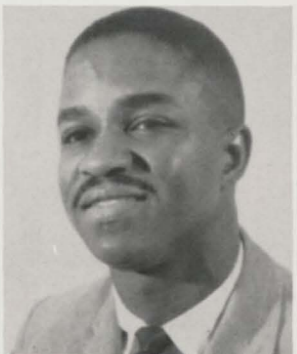

Arnwine, Charles

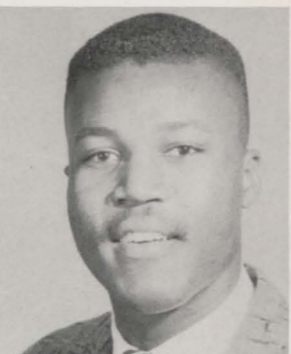

Armstead, Charles
Business Education
Lufkin, Texas



Anderson, Ezekiel
Architecture Engr.
Prairie View, Texas



Baldwin, Etta J.
Music
Baytown, Texas



Beard, Ruth T.
Elementary Ed.
Beaumont, Texas



Bell, H. B.
English
Dallas, Texas



Beardline, B.
Dallas, Texas



Best, Charles
Industrial Education
Brackettville, Texas



Bowie, Thomas
Industrial Education
Fort Worth, Texas



Baldwin, Jerry B.
Ind. Education
Fort Worth, Texas



Barkley, Taft Jr.
Business Education
Beaumont, Texas



Barnes, Dahl
Elementary Ed.
Alto, Texas



Most Estimable
Nevarro Harris



Bryant, Mary Lou
Music
Amarillo, Texas



Boykin, Barbara J.
Music Education
Zavalla, Texas



Burch, Nanette J.
Business Education
Dallas, Texas

Most Popular
R. C. Clack

Seniors



Byrd, Shirley A.
Business Ed.
Madisonville, Texas

Calvien, Dorris
Ag. Engr.
Burton, Texas

Carr, Eleanor Fay
Business Ed.
Tyler, Texas

Cash, Edward, E.
Industrial Ed.
Pampa, Texas

Chambers, Horace
Engineering
Dallas, Texas

Cotton, X. L.
Engineering
Dallas, Texas

Currington, Tommy
Industrial Ed.
Houston, Texas

Daniels, Alice M.
Mathematics
Giddings, Texas

Davis, Charles B.
Civil Engineering
Dallas, Texas

Davis, Edward S.
Elementary Ed.
Bryant, Texas



Christian, Ora
Dietetic
Dallas, Texas

Churchwell, N.
Political Science
Houston, Texas

Clark, Lonnie
Business Ed.
Beaumont, Texas

Clack, R. C.
Biology
Trimidal, Texas

Clark, Randolph
Engineering
Marshall, Texas

Davis, Lena Pearl
Business Education
Houston Texas

Davis, Mattie
Industrial Ed.
Stormford, Texas

Davis, Robert Lee
Chemistry
Galveston, Texas

Dean, Samuel F.
Industrial Ed.
Forney, Texas

Deramus, Billie
Business Ed.
Timpson, Texas

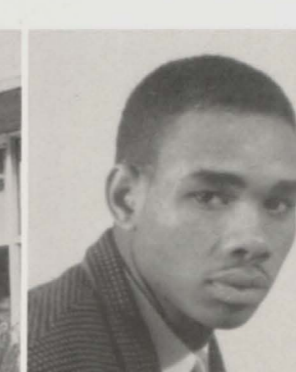
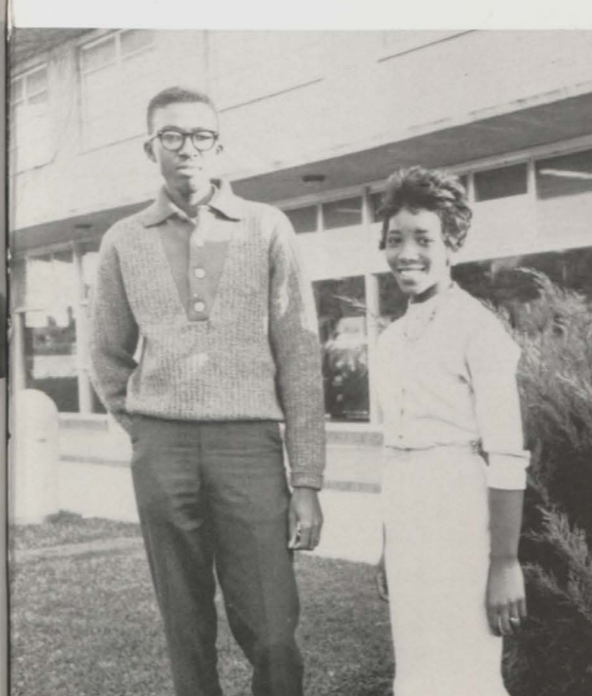

Coffee, Martha
Music Education
Greenville, Texas

Coleman, Billy R.
Business
Warton, Texas

Cooper, Marvin O.
Sociology
Odessa, Texas

Dole, Beon
Industrial Ed.
Prairie View, Texas

Daisy, Clothide L.
Business Education
Palestine, Texas

Dyer, Frank M.
Industrial Ed.
Waxahachie, Texas

Most Popular
Kathryn Weinser

Most Collegiate
Deralyn Gregory
Acey Gram

Seniors



Durdin, Bobby
Industrial Ed.
Cleveland, Texas



Durham, Eddie M.



Echol, Lee M. Jr.
Mathematics
Mexia, Texas



Ellis, Mildred
Elementary Ed.
Lubbock, Texas



Ellison, H.
Sociology
Richardmond, Texas



Ford, Lois F.
Physical Ed.
Tyler, Texas

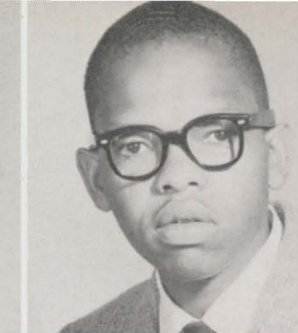

Ford, Robert F.
Industrial Ed.
San Antonio, Texas



Foster, Betty



Francis, Dorothy L.
Business Ed.
Sugarland, Texas



Franklin, Blanch
Business Ed.
Bay City, Texas



Else, Mattye
Library Science
Terrell, Texas



Felious, N.
Library Science
Birmingham, Ala.



Fields, Merridene
Sociology
Marchall, Texas

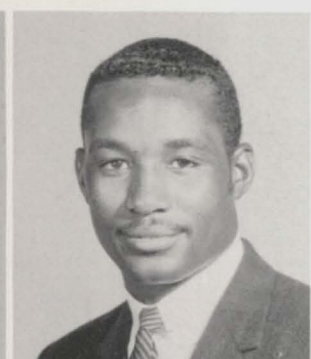

Fisher, Charles
Industrial Ed.
Marchall, Texas



Fomby, Claude
Biology
Mt. Pleasant, Tex.



Frederick, F.
Physical Education
Ennis, Texas



Fuller, E.



Fuller, William E.
Mech. Engineering
Tyler, Texas



Garner, Shirley
Home Economic Ed.
Palacios, Texas



Gayle, Melvin I.
Entomology
Waco, Texas



Fontenot, H.
Mechanical Engr.
Baytown, Texas



Ford, Doris J.
Elementary Ed.
Baytown, Texas



George, Robert D.
Agriculture
Monrovia, Liberia



Gillis, Clotea
Business Education
West Columbia, Texas



Gilmore, Doris D.
Business Ed.
Oakwood, Texas



Most Versatile
Florence McNeil



Goode, Anna M.
Biology
Bazoria, Texas

Goodwin, Mattie R.
History
San Augustine, Texas

Gordon, Earnestine
Elementary Ed.
La Marque, Texas

Graham, Acy Jr.
English
Port Arthur, Texas

Granger, Charles
Industrial Ed.
Beaumont, Texas

Griffin, Jessie L.
Med. Technology
Port Arthur, Texas

Griggs, Peggy
Elementary Ed.
Dallas, Texas

Grigsby, Dorothy M.
Elementary Education
Gilmer, Texas

Guillory, Anna M.
Sociology
Houston, Texas

Guillory, Mary L.
Nursing Ed.
Houston, Texas

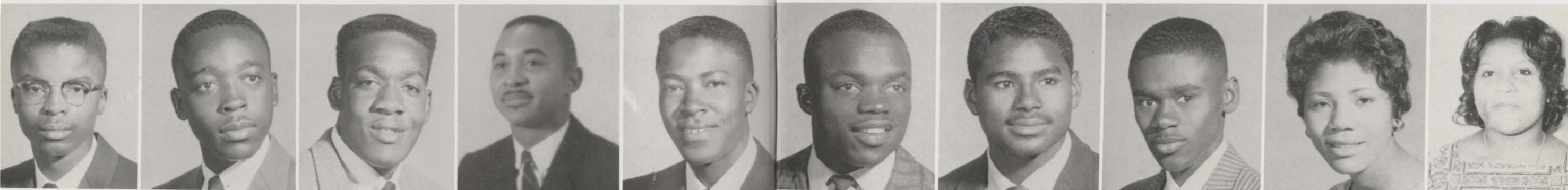

Gray, Donald E.
Industrial Ed.
La Marque, Texas

Gray, Jerry D.
Sociology
Beaumont, Texas

Green, Hilbert
Agriculture
Hooks, Texas

Green, Milton
Industrial Ed.
Bryan, Texas

Green, Warren D.
Agriculture

Hall, James R.
Physical Education
Houston, Texas

Hamilton, Johnny
Physical Education
Waco, Texas

Hardy, Francis
Engineering
Victoria, Texas

Harris, Lucile
Political Science
Crockett, Texas

Harris, Nevarro



Greene, Willie D.
Biology
Weimar, Texas

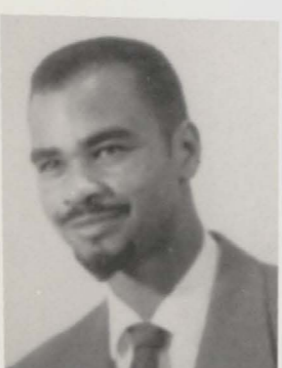

Greenhouse, D.
Physics
Houston, Texas



Gregory, G. J.
Elect. Engr.
Waco, Texas



Hartfield, Travis
Pittsburg, Texas



Harvey, Delores
Electrical Engr.



Hoskins, Flora A.
Home Economic Ed.
Brenham, Texas

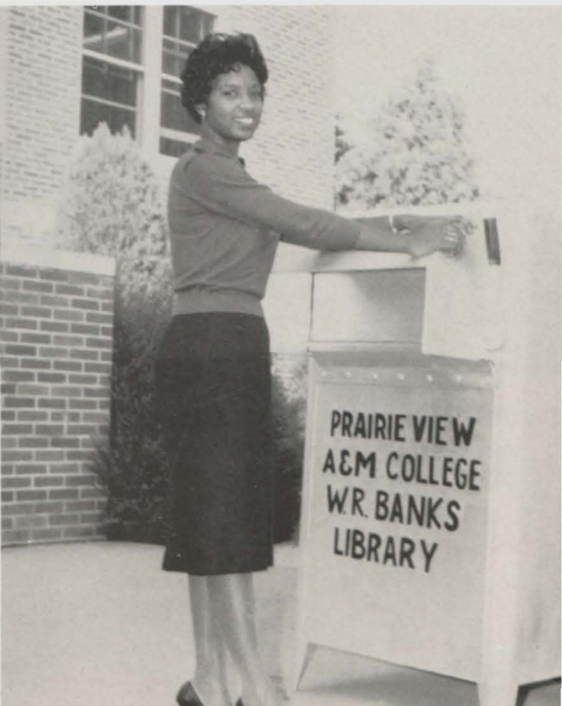

Most Beautiful
Donnya Stephens

Seniors

Most Versatile
Tommie Allen

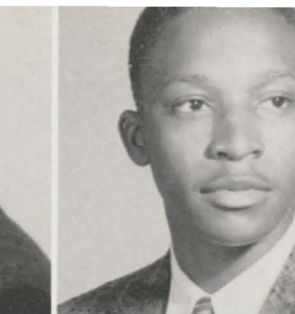
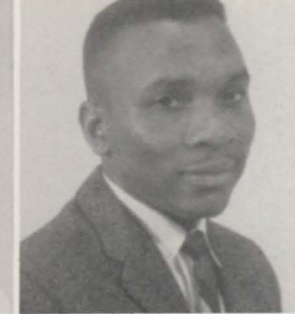
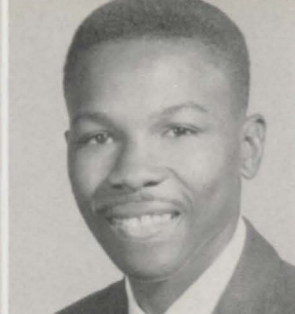

Hawkins, Gloria A.
Music Education
Texarkana, Texas

Hawthorne, Lewis
Business Admin.
Kirbyville, Texas

Haynes, Mary J. L.
Elem. Education
Beaumont, Texas

Heath, Billy
Electricity
Odessa, Texas

Henry, Iantha M.
Nursing Ed.
Spring, Texas

Holcomb, Sonya
Elementary Education
Brackenridge, Texas

Holloway, M.
Tailoring
Beaumont, Texas

Hooks, Estella M.
Nursing Education
Houston, Texas

Hopkins, Harold
Industrial Ed.
Centerville, Texas

Hopkins, Harris
Music
Bonham, Texas



Hervey, Thelma
Sociology
Sacramento, Calif.

Hervy, Velma
Sociology
Sacramento, Calif.

High, Vera Mae
Elem. Education
Dallas, Texas

High, Mattie M.
Music
Dallas, Texas

Hilliard, Joseph
Industrial Ed.
Bay City, Texas

Hunter, James W.
Elementary Ed.
Texarkana, Texas

Jackson, Claudine
Home Economics
Amarillo, Texas

Jackson, Evelyn
Home Economics
Gilmer, Texas

Jackson, Marjorie
Business Education
Fort Worth, Texas

Jackson, R.
Ind. Education
Los Angeles, Calif.



Hobbs, Patricia
Elementary Ed.
Houston, Texas

Hoffman, Jacqueline
Elementary Ed.
Houston, Texas

Holbert, Booker T.
Mathematic
Newton, Texas

Jackson, Thelma O.
Social Science
Plano, Texas

James, Lester A.
Ind. Education
Houston, Texas

Jeffery, Alvin
Elect. Engr.
Houston, Texas

Most Estimable
Lloyd Mayfield

"Cosmo Take A Break"



Jimmerson, Laura D.
Elementary Ed.
Dallas, Texas



Johnson, Clifton
Physical Ed.
San Antonio, Texas



Johnson, Elsie A.
Nursing Ed.
Hallsville, Texas



Johnson, Robert S.
Economics
Mexia, Texas



Johnson, M.
Chemistry
Galveston, Texas



Landry, John
Industrial Engr.
Port Arthur, Texas



Lawson, Elnora
Home Economics
Houston, Texas



Leonard, Lavada E.
Dietetics
Fort Worth, Texas



Lester, George
Chemistry
Clarksville, Texas



Levels, Verna M.
Business Ed.
Teague, Texas



Johnson, Ray J.
Industrial Ed.
Tyler, Texas



Jones, Conrad
Industrial Ed.
Cuero, Texas



Jones, Fred L.
Industrial Ed.
Troup, Texas



Jones, Joyce M.
Chemistry
Fort Worth, Texas



Jones, Juanita
Business Ed.
Bartlett, Texas



Lewis, Durrie E.
Mechanical Engr.
Omaha, Texas



Lindburg, Edmond
Physical Education
Linden, Texas



Lipscomb, Quincy
Dietetics
Garland, Texas



Lockett, L.
Agriculture Ed.
Linden, Texas



Lonett, Eulalia Y.
Nursing Education
Tyler, Texas



Jones, Maxine
Business Ed.
Tyler, Texas



Jones, Revordia
Business Ed.
Beaumont, Texas

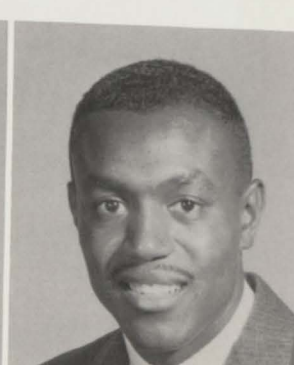

Kennedy, James D.
Business
Corpus Christi, Texas



Six coins in a fountain which one will Pantherland bless? Contestants for Miss P.V.



Love, Jewel R.
Chemistry
Fort Worth, Texas

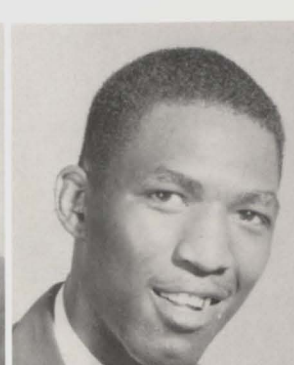

McConico, Wilbur
Mechanical Engr.
Round Rock, Texas

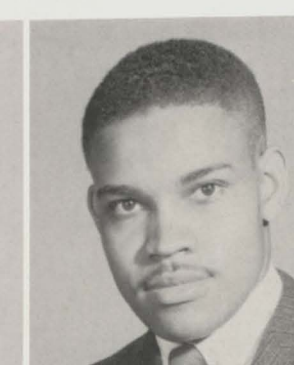

McQuin, Bob W.
Industrial Ed.
Paris, Texas



Who's Who in the Senior Class.

Seniors



McIlveen, Garland Agriculture Ed. Fairfield, Texas
McNeal, Florence M. Business Ed. West Columbia, Texas
McNeel, Williams History Bay City, Texas
Malone, Charlie Physical Education Terrell, Texas
Manney, Marjorie Sociology Houston, Texas
Mooney, Sylvia H. Elementary Ed. Houston, Texas
Moore, Dorothy Sociology Waco, Texas
Moore, Robert Mathematic Fort Worth, Texas
Muse, Bessie L. Elementary Ed. Tyler, Texas
Myers, M. Sociology Wharton, Texas



Marshall, Delores Biology Houston, Texas
Masters, Charles Electrical Engr. Tyler, Texas
Mathews, Era W. Nursing Galveston, Texas
Mays, Agustus Industrial Ed. Houston, Texas
Meshack, Beverly Business Ed. Temple, Texas
Nash, John W. Industrial Ed. Houston, Texas
Neal, Faye E. Business Adm. Yoaken, Texas
Neal, Kanzetta M. Music Kendleton, Texas
Newsome, Herman H. Elementary Ed. Dallas, Texas
Norman, M. Elementary Ed. Port Arthur, Tex.

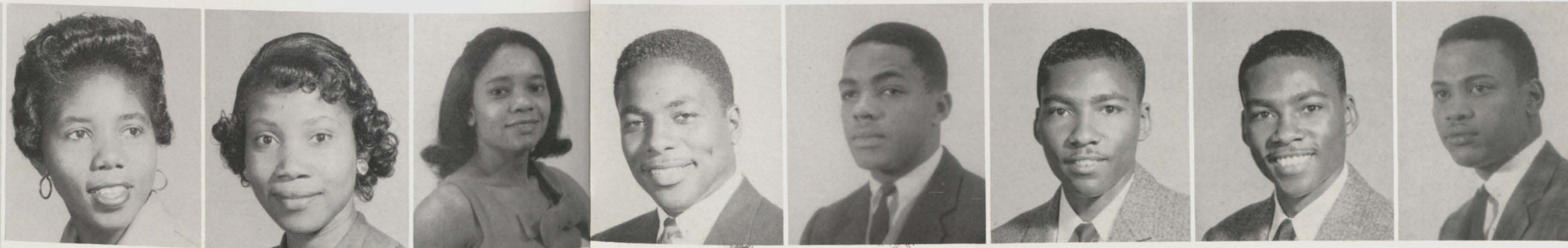

Mitchell, G. Business Ed. Houston, Texas
Mitchell, Willie Business Ed. Houston, Texas
Montgomery, Lucy Library Science Gilmer, Texas
North, Willir Jr. Arch. Engr. Tacoma, Washington
Oliphant, Adams Arch. Engr. Abilene, Texas
Oliver, A. D. Electronics Giddings, Texas
Oliver, J. D. Electronics Giddings, Texas
Parker, Bernard Elementary Ed. Fort Worth, Texas

Senior Class Officers

Seniors

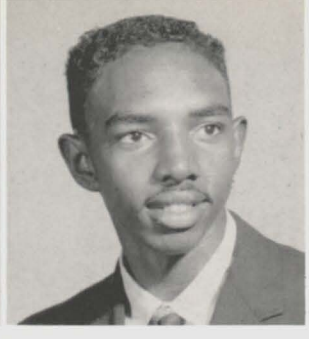

Payton, J.
Clothes & Textiles
Port Arthur, Texas

Pinkard, Thomas
Engineering
Dallas, Texas

Porter, Lester
Industrial Ed.
San Antonio, Texas

Preston, Scherry J.
Physical Education
Bay City, Texas

Pryor, Eddie L.
Music
Amarillo, Texas

Rutledge, Joseph
Mathematic
Palestine, Texas

Sampson, Donnie G.
Civil Engr.
Sugarland, Texas

Seawillon, Clifton
Elementary Ed.
Beaumont, Texas

Shankle, H.
Arch. Engr.
Neuton, Texas

Shaw, Jimmy
Physical Ed.
Mexia, Texas

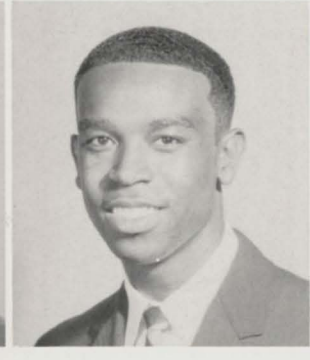

Rainey, Matthew
Electrical Engr.
San Antonio, Texas

Reece, Jessie L.
Business, Education
Lufkin, Texas

Redman, Willie L.
Music
Grapevine, Texas

Richards, Bryant
Physical Ed.
Hempstead, Texas

Richards, F.
Biology
Houston, Texas

Shiffield, Eunetta
Sociology
Houston, Texas

Sigure, Mae
Physical Ed.
Beaumont, Texas

Simmons, Alexander
Mathematic
Beaumont, Texas

Simmons, Eva
Elementary Ed.
Fort Worth, Tex.

Simmons, Booker
Industrial Ed.
Neuton, Texas

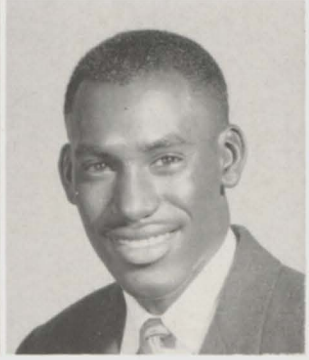
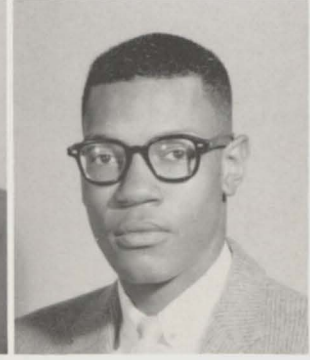
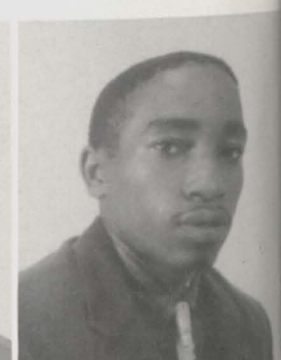

Rigsby, Eyan L.
Business
Tyler, Texas

Robinson, Etta
Business
Eagerhart, Texas

Robinson, Freeman
Sociology
Houston, Texas

Royal, Ida Mae
Sociology
Corpus Christi, Texas

Russell, Ernest
Engr.
Houston, Texas

Simmons, Sandra
Sociology
Houston, Texas

Simpson, Walter
Industrial Ed.
Dallas, Texas

Singleton, James
Physical Ed.
Houston, Texas

Sippid, Homer
Industrial Ed.
Diboll, Texas

Smith, Billy
Agriculture
Overton, Texas

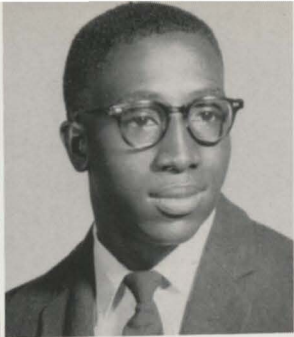

Smith, Ernest L.
Business Ed.
Jasper, Texas

Smith, Joe L.
Industrial Ed.
Cardwell, Texas

Smith, Joel
Industrial Ed.
Galveston, Texas

Smith, Kathryn H.
Business Ed.
Prairie View, Texas

Smith, Mercie
Elementary Ed.
Brownfield, Tex.

Stiner, Paul A.
Electrical Engr.
Houston, Texas

Storms, William L.
Industrial Ed.
San Sala, Texas

Strange, Bennie R.
Industrial Ed.
Midway, Texas

Taylor, Malachi
Sociology
San Antonio, Texas

Taylor, Verlie C.
Civil Engineering
Palestine, Texas

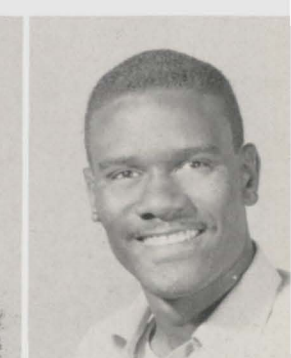
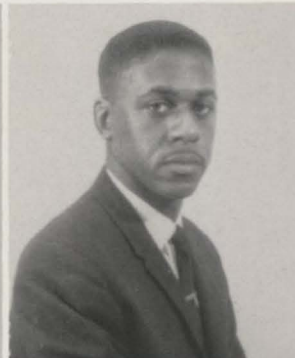

Sparks, Alva J.
Elementary Ed.
Tyler, Texas

Spencer, Elois J.
Business
Terrell, Texas

Stansell, Wilford
Agriculture
Tyler, Texas

Stephen, Donnya
Business Ed.
Linden, Texas

Stephens, E.
Business Ed.
Galveston, Texas

Tempton, Willie
Pre-Med
Waxahachie, Texas

Ternandes, P.
Elementary Ed.
Los Angeles, Calif.

Thomas, Effie R.
Elementary Ed.
Fort Worth, Texas

Thomas, George W.
Music
Galveston, Texas

Thomas, Laurence
Political Science
Galveston, Texas

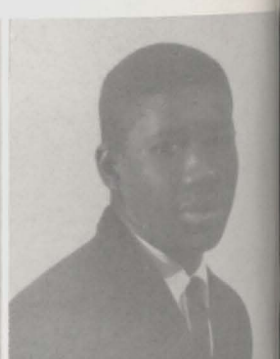
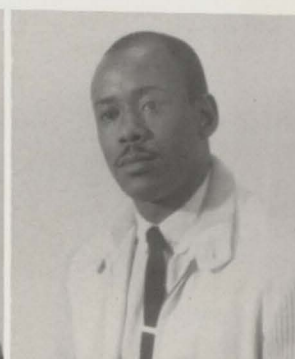
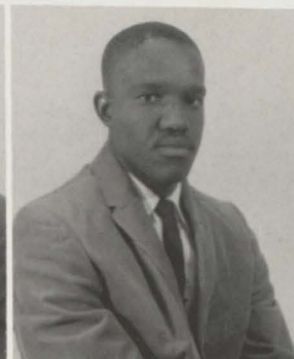

Stephens, Rogor P.
Engineering
Hooks, Texas

Stephens, Willie
Industrial Ed.
Palestine, Texas

Stepheny, Clarence
History
Bryant, Texas

Stevens, Joseph
Arch. Engr.
Houston, Texas

Stewart, C.
Music
Texarkana, Texas

Thomas, Pinkie
Business Ed.
Houston, Texas

Thomas, Shirley J.
Home Economics
Hempstead, Texas

Thompson, Johnny
Nursing
Hempstead, Texas

Thompson, R.
Nursing
Houston, Texas

Traylor, Carl
Mech. Engr.
Hughes Springs, Texas

Seniors

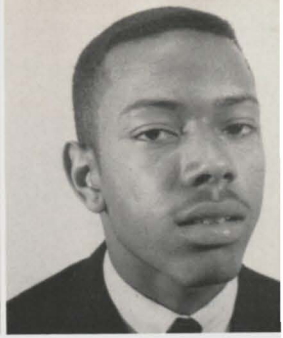
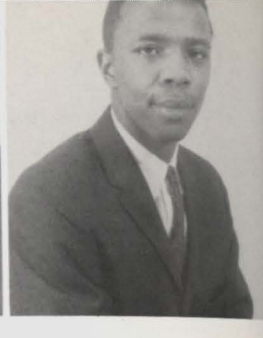
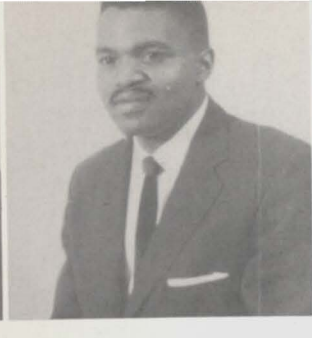
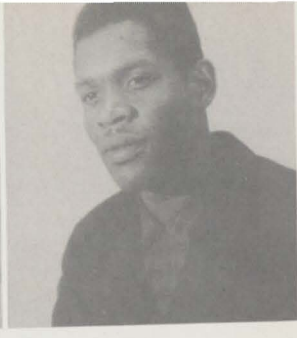

Tuffley, Betty
Music
Houston, Texas

Turin, Martrice

Turner, Warren E.
Music
Dallas, Texas

Vault, Henry Jr.
Industrial Ed.
Dallas, Texas

Walker, James
Civil Engineering
San Antonio, Texas

Bell, Loyce

Carey, Margaret

Higgins, Napoleon

White, Mary
Elem. Ed.
Port Arthur, Texas

White, Doris J.
Dietetics
Brenham, Texas

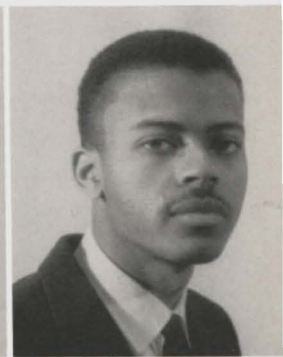

Walker, John
Mech. Engineering
San Antonio, Texas

Walker, Kay F.
Elementary Ed.
Brenhams, Texas

Walkers, Arthur
Business Ed.
Orange, Texas

Ward, Ernest, C.
Music
Midland, Texas

Warren, Ethel
Political Science
Tyler, Texas

Williams, Amy L.
Home Economics
Lamar, Texas

Williams, Bina
Biology
Mexia, Texas

Williams, Charles
Industrial Ed.
Atlanta, Texas

Williams, F.
Elem. Ed.
Houston, Texas

Williams, H.
Business Adm.
Houston, Texas



Washing, C.
Elementary Ed.
Port Arthur, Texas

Washington, Y.
Elementary Ed.
Italy, Texas

Weisner, Kathryn
Elementary Ed.
Dallas, Texas

Younger, Johnny
Agriculture
Fort Worth, Texas

Bean, Amy V.

Williams, Judy
Elementary Ed.
Houston, Texas

Williams, Levi
Industrial Ed.
Angleton, Texas

Wilson, Barbara
Elementary Ed.
Houston, Texas

Woods, Joan
Music
Houston, Texas

Spearman, Rachelle
Library Science
Palestine, Texas

Seniors

Thomasine Johnson, President



John Berry, Vice-President



Officers



Dr. J. W. Echols, Faculty Adviser



*Junior
Class
Officers*



Adams, William P. Jr.
Alcorn, Doris
Alex, Hildia
Alexander, Florence O.



Allen, Edna
Alley, Darlene
Andrews, Myrtle J.
Archie, Nethelyne E.



Bailey, Edward M.
Banks, Gloria Helem
Banks, Rita L.
Baptist, Johnita



Barber, Tommie R.
Barnett, Maxie
Barton, Homer Lee
Baszile, Sandra



Baty, Lee Wilton
Bell, Sylvia
Benjamin, Allene

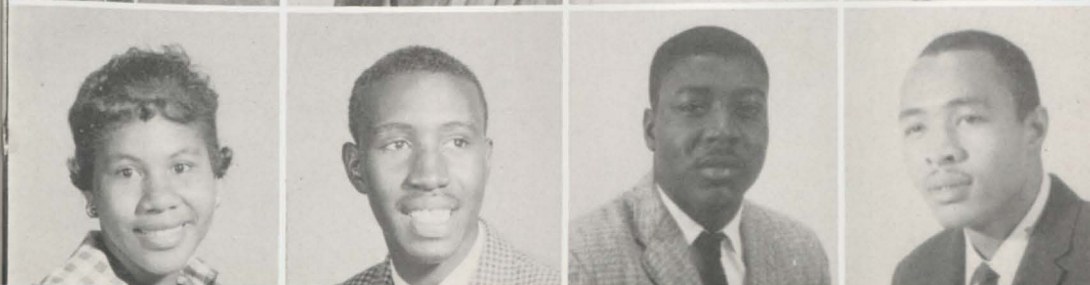

Bennett, Iris Jean
Berry, John
Boler, Benjamin
Booker, James L.

Bosh, Myrtle D.
Bostich, Ann
Boykin, Ollie D.
Bradford, Arie L.



Caldwell, Clara Sue
Carden, Anna Jean
Carter, Dorothy
Childress, Marquinez

Braddshaw, Elijah
Brantley, Willie
Brisco, Georgia M.
Broughton, Margie



Clark, Virginia L.
Clenon, Mitchell
Cohen, Fredic Morris
Coleman, Isaih O'neal

Broussard, Mary
Brown, Archie T.
Brown, Doris E.
Brown, Lorell Birt



Coleman, Mamie Elaine
Crawford, Bettye Ruth
Curry, Travis
Darcus, Joyce

Brown, Nathaniel Jr.
Bryant, Barbara
Buckner, Luberdia
Busby, Lenola



David, Doris J.
Davis, Alfia Jean
Davis, Jeanne
Davis, Jessie Lee

Wittiest
Dan Sutton

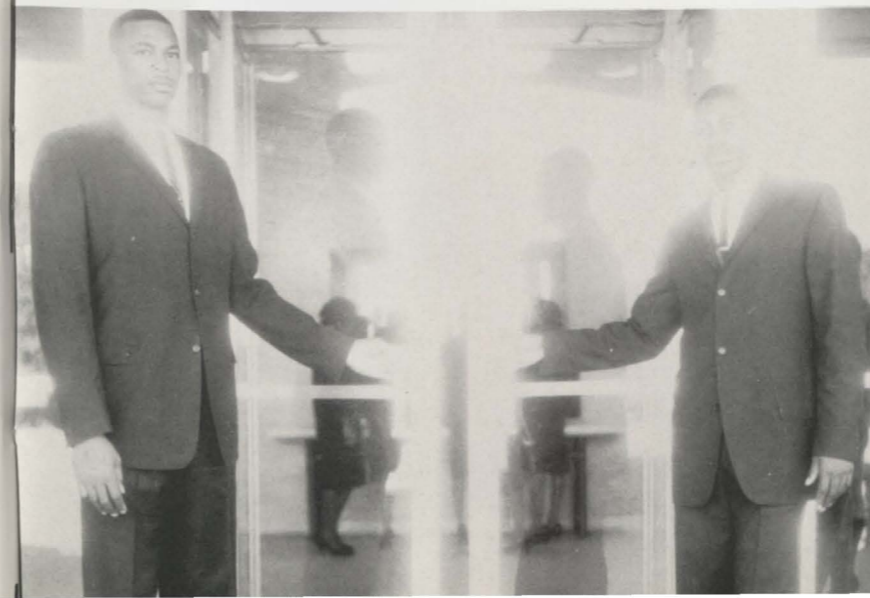

Outstanding Athletes
Zelmo Beaty
Clarence Stubblefield

Davis, Nathan, Jr.
 Davison, Ara Lee
 Dean, Hannah
 Deason, Charlesetta



Frazier, Walter
 Gage, Orn Ann
 Garcia, William B.
 Gardner, Samuel

Deese, Juanita
 Devault, Delores
 Devereaus, Atlas Ruth
 Dial, D. Marion



Garrett, Linda
 Goods, John Allen
 Gooden, James
 Goss, Patricia

Drake, Rose Marie
 Duckens, Sylvester, Jr.
 Dunson, Emma J.
 Eagleton, Wilbur



Grant, Louise
 Gratts, Adrin
 Gray, Mary Ellen
 Green, Charles W.

Edwards, Loyd M.
 Eledig, Betty C.
 Ellizon, Wenda
 Ervin, John H., Jr.



Green, Evelyn Estell
 Green, Lillian M.
 Green, Oma
 Gregory, Ella P.

Felder, Jesse
 Ferguson, Elaine
 Ferguson, Ferias E.
 Fields, Ray

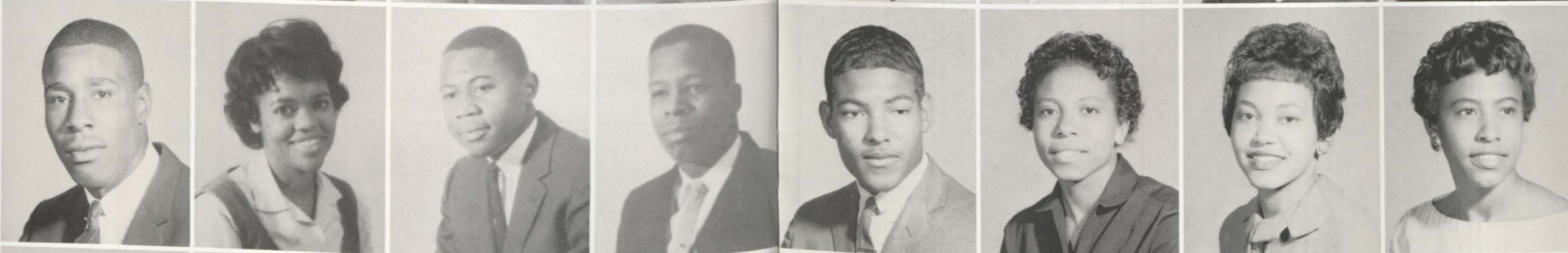

Guidry, Harold
 Hale, Cloteal La Vaugh
 Hamm, Lydia
 Hancock, Melva

Fifer, Eleanor
 Fletcher, Argell
 Ford, Ester K.
 Frazier, Deola



Harris, Hattie V.
 McKelvey, Francis
 Malone, Freida Simon
 Mangram, Richard M.

Hart, Robbie
 Harvey, Eddie Authur
 Harvey, Edward G.
 Hatcher, Minnie S.



Hatch, Darlyne
 Hawkins, Bobbie
 Hanynes, Joe W.
 Hemphill, Valenda



Henderson, Vivian
 Hill, Rochelle M.
 Hinton, Adolphus
 Hobbs, Gloria



Hoggin, James
 Holloway, Herbie H.
 Holloway, Wesley T.
 Holloway, Wesley



Horne, Odessa
 Howard, James
 Hubbard, Charles R.
 Hubert, Ola Bee



Hudson, Freddie
 Humphrey, Manuel
 Hunter, Blanche
 Jackson, Andrew



Juniors

Most Estimable
 Mary A. Broussard



Jackson, Carl C.
 Jackson, Cecil Lowell
 Jackson, Gladean E.
 James, Margaret



Jeffero, Leo D.
 Jefferson, Thomas
 Johnson, Andrew E.
 Johnson, Barbara



Johnson, Beulah
 Johnson, Loydia
 Johnson, Mary Ruth
 Johnson, Thomasine



Jones, Albert Faye
 Jones, Evelyn Jean
 Jordon, Robert
 Kelly, Lawrence Lee



Juniors

Wittiest
Elnora Waddleton



Who's Who in the Junior Class

Charlotte Young, Salsa Windom,
Nethelyne Archie, Sanderson Woods.

Kennedy, Thomas
Kilpatrick, Hortense
Kirk, Edward Henderson
Kirksey, Lawrence

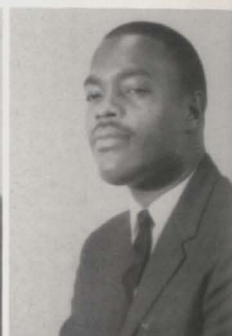
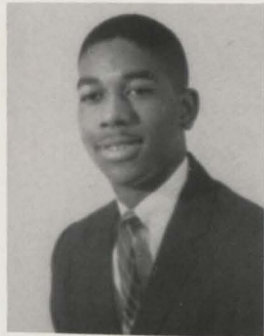

Livingston, James A.
Lomax, Helen M.
McConico, Patsy J.
McDonald, Luther J.

Laday, Susie
Lampley, Bettye Jean
La Scrappe, Pauline
La Vallais, Lavern M.

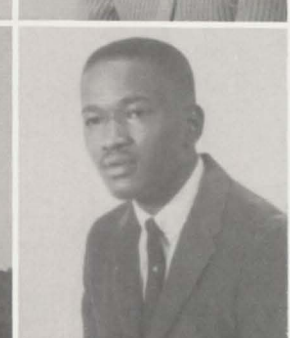

Martin, Geneva Mae
Martin, Martha Ann
Mathis, John
Maxey, Constance

Lawson, Anita
Lee, John Edward
Lee, Johnny Wilbert
Lee, Patricia



Maxey, Sallie
Mayo, Roslyn
Mazin, Thomas
Miller, Tommie

Lewis, Claralyn
Lewis, Martte Faye
Lewis, Margie
Lewis, Mattie



Mims, Marzell
Mitchell, Betty J.
Mitchell, Elma
Mitchell, Maryl C.

Mitchell, Pamela
 Mitchell, Sammie J.
 Modestery, Ruby
 Moore, Earnest



Powell, Gloria
 Price, Betty L.
 Pruitt, Patricia
 Radford, Edna K.

Moore, Lois Marie
 Morris, McKinzie, Jr.
 Mosby, Larry E.
 Mosby, Mary E.



Ranson, Poulue
 Reed, Ollie L.
 Reeder, Nancy E.
 Richard, Marjorie

Moye, Rosa Lee
 Murray, Lillian L.
 Neal, Wendell
 Nelson, Dorethea



Richardson, Abbie
 Robbison, Jean
 Roberson, Annie
 Roberts, Dalton

Nelson, Mary M.
 Nunn, Ernest J.
 Oleary, Blondelle
 Oliphant, Sudene



Roberts, James E.
 Robinson, Joyce
 Robinson, Mary F.
 Robinson, Rebecca

Oliver, Jesse
 O'Neal Rufus
 Opal, Christopher
 Perkins, Naomi Lee



Rodgers, Paul L.
 Royal, Reddy G.
 Russell, Mamie Elizabeth
 Solomon, Barbara

Peterson, Tom, III
 Pinkard, Onedia
 Pollard, Walter, Jr.
 Powell, Bobby Jeann



Samuel, Willie E.
 Sampson, Vergie
 Sanders, Johnnie
 Santafield, John H.

Scales, James
 Scoggin, Alice
 Shaw, Lizzie Mae
 Shelton, Donal



Shepherd, Mary E.
 Sherman, Doris
 Shields, Wilbert
 Simmons, Dorothy



Sampson, James L.
 Sims, Junell
 Singleton, Leroty
 Smith, Hughie



Smith, Jimmie J.
 Sneed, Joyce M.
 Solomon, Barbara
 Spencer, Grady



Spencer, Roscoe, E.
 Stafford, Edgar
 Steward, Helen
 Stinnett, Bertha M.



Stokes, Winnie V.
 Taylor, Benjamin
 Terrell, Mary M.
 Thomas, Hazel R.



Thompson, Chester, Jr.
 Thompson, Doris L.
 Thorton, Benjamin
 Tillman, Ora Mae



Tolbert, Velma
 Traylor, Sylvia Faye
 Tucker, Alice
 Turk, Pearlie



Versey, Ralph
 Waddleton, Elnora
 Wade, Billy Frank
 Walker, George W.



Twitty, Ethel
 Wallace, Jimmie
 Walters, Cendy P.
 Ware, Lorine



Warren, Margie
 Washington, Charlene
 Washington, Craig L.
 Washington, Gresidia



Watkins, Alvin A., Jr.
 Watley, Etta
 Wells, Cordelia
 Whittaker, Shirley J.





Most Beautiful
Most Handsome
 Bertha Stinnett
 Harold Guidry

Juniors

Best Dressed
 Luther J. McDonald
 Wesley Holloway



White, Isaiah
 White, Jack D.
 White, Vera
 White, Wilford

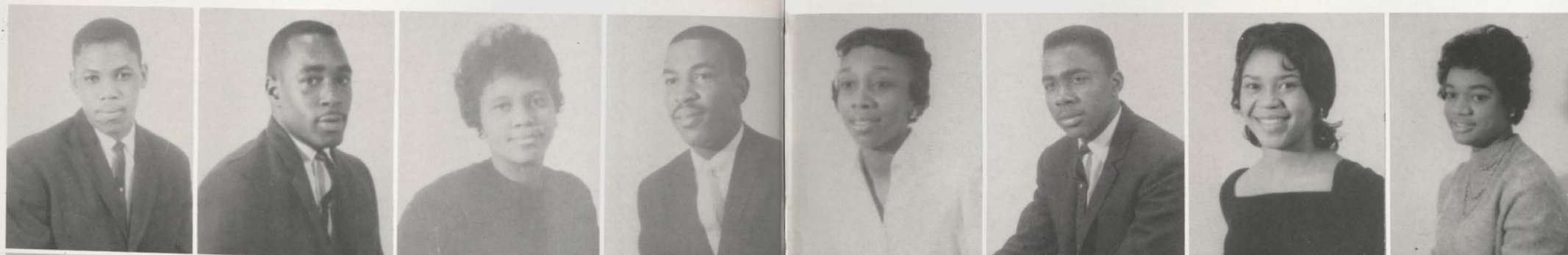

Williams, Shirley Y.
 Wilson, Charles
 Wilson, Era J.
 Wilson, Lillie

Whiting, Dorothy J.
 Whitman, Barbara
 Wiley, Nita Byrd
 Whiting, Donna M.



Windom, Sulsa
 Woods, Lexa Faye
 Woods, Sanderson A.
 Wooten, Rutherford

Wilkinson, John W.
 Williams, Cecil R.
 Williams, Charles M.
 Williams, Edith M.



Yancy, Helen
 Yarbronger, Bobby
 Young, Charlotte
 Simpson, James

Williams, Felicia
 Williams, James Carl
 Williams, John T.
 Williams, Robert L.



Durham, Eddie
 Vaughn, Geraldine
 Carter, Alvin
 Ingram, Blanche

Sophomore Class Officers

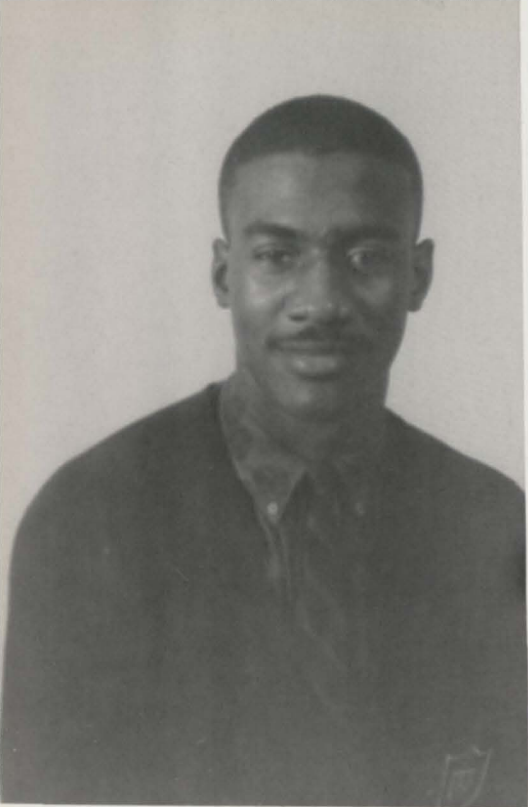

Samuel T. Johnson
President



Most Beautiful
Most Handsome
Virginia Jackson
Halcolm Holhman



Officers

Dr. C. A. Wood
Faculty Advisor



Acrey, Irma Jean
Adkins, Clemmie Joe
Adams, Barcus
Adams, Lola



Alexander, Myrtus
Alford, Lena
Allen, Bobbie J.
Anderson, Bertha J.
Anderson, Bertha

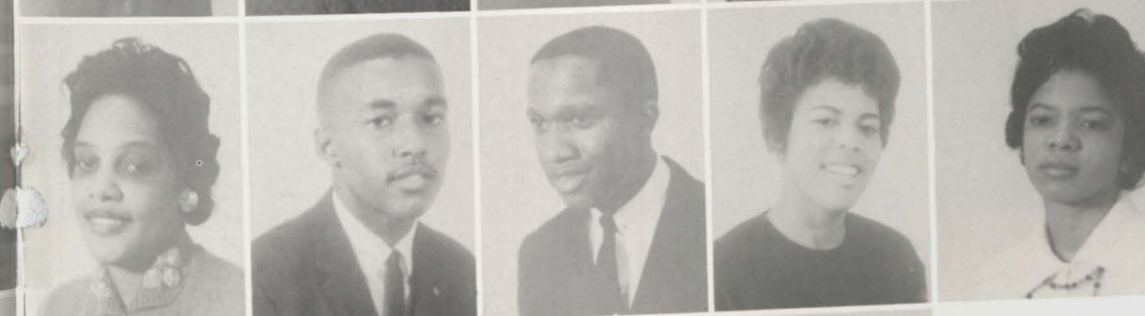

Anderson, Iszita Lu
Anderson, James
Anderson, Leon C. Jr.
Anderson, Moxyne
Arkins, Brenda Joyce



Armstrong, Marchusa
Bacon, Alfred D.
Baldwin, Bobbie
Ball, Lucille

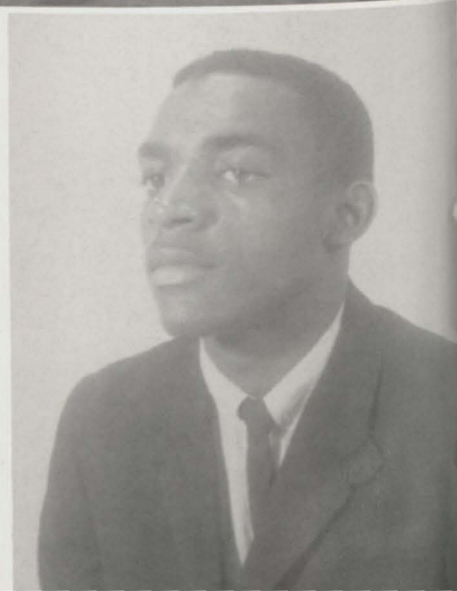

T. Johnson
Vice-President



Barber, Larry L.
Barnes, Carrol Elaine
Barnett, Ruth Ella
Barry, Mattie Juanita

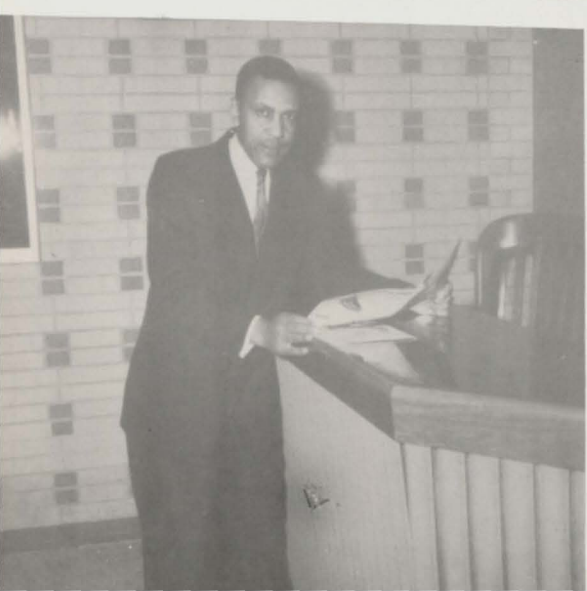

Bates, Samuel Lynn
 Batts, Claudis C.
 Batts, William III
 Beatty, Ozie Ree



Brown, Ruth Celine
 Brown, Ruthie Mae
 Browlon, Bery
 Bruce, Rena Belle

Bell, Addie
 Bell, Lynette
 Blain, Josyes
 Blanton, Edith



Brussard, Allen
 Bryan, Polycon
 Burdette, Princess
 Burns, Earl H.

Bledsoe, Quincy
 Boldon, Leroy M.
 Booty, Ruby J.
 Boson, Rose M.
 Boswell, Lois



Burrell, George
 Burrell, Robert C.
 Byrd, Andrew
 Cain, Bessie Lee
 Cain, Ida Belle L.

Boyce, Phillip
 Boyd, Doris L.
 Boynton, Barbara
 Bradford, Oneida D.
 Bradley, Gwendolyn



Cait, Walter R.
 Calhoun, Annie
 Calhoun, Bobby
 Carr, Louis C.
 Carrier, Louis A.

Branch, Ruby A.
 Branilly, Paul L.
 Breeding, Virginia Ruth
 Brewer, Bennie Jean



Catching, Delores
 Chance, Royce Lee
 Chansler, Erma Jean
 Cheathain, Talmadge

Bridges, Marie
 Brown, Clarence Billy Jr.
 Brown, George
 Brown, Lucas K.



Chatmon, Delois
 Childress, Bennie Jewel
 Childress, Madalyn
 Clay, Peggy A.

Sophomores

Most Estimable
Emily J. Mays
Tommie Osborne



Most Estimable
James Anderson



Clark, Harold
Coachman, Peggy
Cobb, Maceo A.
Coit, Walter



Dellard, Ella K.
Dearborn, Lena Ruth
De Roven, Georgia F.
Eagleton, Carl

Collier, Billie J.
Cox, Limuel
Crawford, James H.
Crawford, Robert
Crosby, Mildred



Eagleton, Louis N.
Eagleton, Luther
Eaglin, Jeannette
Edward, Bernard B.
Edward, Lovie J.

Curry, Rudy Jo
Cyrus, Joyce
Dailey, Dorothy
Daniels, Betty J.
Daniel, Wadditon



Elliott, Barbara
Ewing, Floyd E.
Fields, Luthie M.
Finley, Jimmie L.
Fisher, James M.

Dinner, George
Dunbar, Pauline
Davison, Elbert
Davis, Audrey E.



Fletcher, Floydia Jean
Flye, Andrew Cornell
Flye, Nona
Foed, Jerrell Netta

Davis, Freddie Nelvia
Davis, Nero
Davis, Johnnie Mae
Davis, Rubye Jewel



Ford, Walter
Forrest, Willia Mae
Foy, Charles
Franklin, RuCus

Franklin, Wille
Fuller, Edwilyn C.
Gabriel, Ruthie
Garcia, John



Harris, Shirley
Harrison, Melba
Harrison, Rose Lucille
Harry, Lula Mae

Galloway, Veon D.
Garland, Ralph
Garner, Perry A.
Garrett, Agnes J.



Hart, Dorothy
Hatcher, Donald Andrew
Hathey, Harvy L.
Hawkins, Loyce Jean

Garrett, A.
Garner, Jasper
Gibson, Emma Jo
Gholston, Carl
Glaspie, Emma Sue



Hayes, Dorothy
Haynes, Caspie
Henderson, Durid
Herren, George
Hinton, Lula V.

Gray, Maceo
Gray, Bobby Joe
Gregg, Eggerston
Green, Nola Mae
Griggs, Vesta M.



Hicks, John Joseph
Holland, Naomi
Holliman, H.
Holts, Bonnie
Houston, Jean E.

Gully, Thetis La Joyce
Haggerty, Nathaniel
Hall, Ruby Jewel
Hardman, Georgia



Howard, Charles
Hoytte, Edward
Hyson, Helen
Hubbard, Equillia J.

Harkless, Bessie Lee
Harper, Tommie
Harris, Inez W.
Harris, Martha



Hunt, Della
Hunter, Ida
Idlebird, Bobbie J.
Jackson, Carrie

Sophomores

Most Popular
George Faye Deroven
Leroy Bolden



Sophomores Class Officers

Jackson, Clarence
Jackson, Dorothy L.
Jackson, Elijah
Jackson, Flynn A.



Johnson, Robert Oliver
Johnson, Rouben R.
Johnson, Samuel T.
Johnson, Troy

Jackson, Luedell D.
Jackson, Mable
Jackson, Mary L.
Jackson, Robert
Jackson, Virginia



Jones, Autrie
Jones, Betty R.
Jones, Hubert
Jones, John Albert
Jones, John Henry

Jacobs, Geraldine
James, Lorean
Jarmon, C.
Jefferson, Verna
Jennings, J.



Jones, Mary M. L.
Jones, Rufus G.
Joseph, Patricia
Jones, Morris
Kelly, Betty L.

Johnson, Betty
Johnson, Cevia
Johnson, Charlesetta
Johnson, Devil

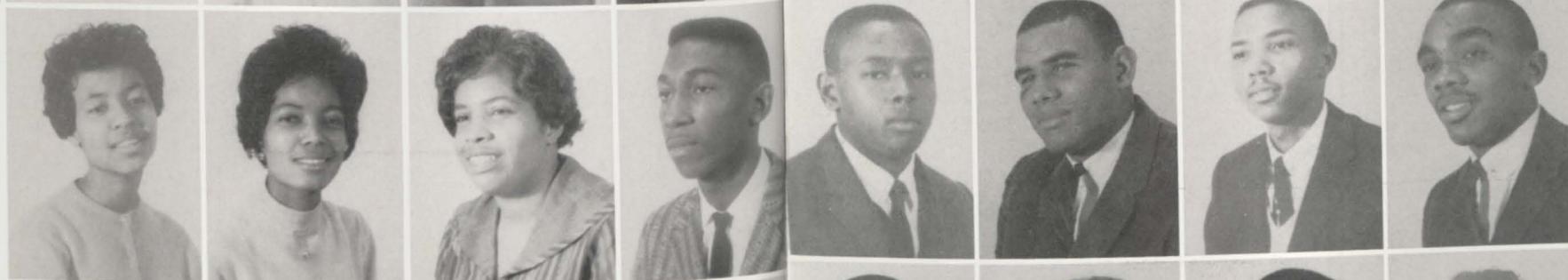

Kelly, Berry C.
Kenndard, Johnny
King, Cecil B.
King, James

Johnson, Elmer Jewel
Johnson, Horace Leo
Johnson, James
Johnson, Lawrence



Kyle, Bobby
Laday, Wilma
Lavery, Leon
Lavinger, Louise

Leach, Sandra
 Loney, Esther Marie
 Lee, John
 Lee, Lester



Lee, Willie, L.
 Leffall, Dorothy
 Lewis, Jimmie E.
 Lindsey, Maurice



Love, Eunice M.
 Love, Willie
 Lott Gloria J.
 Lynn, Cecil
 Mack, Clarence



Mack, Leonard A.
 Mack, Robert W.
 Mack, Semmon L.
 Madison, Leona
 Malone, Annie



Malone, James R.
 Mask, Alphonso
 Mathis, Shirley
 Mays, Emily J.



McAfee, Cecillia A.
 McClelland, Mary Ann
 McConico, Evon Dee
 McConn, Paul



McCain, Fletcher Mae
 McFarland, Lola
 McKellum, Imogene
 McLemore, Henrietta



McQueen, Dorothy
 Middleton, Grace L.
 Miller, Florida E.
 Miller, James A.



Miller, Loyce M.
 Miller, Norma L.
 Miles, Carol L.
 Mills, Billy Joe
 Mills, Winifred



Moore, Mary Frances
 Moore, Theresa
 Morgan, George W.
 Morton, George W.
 Mosby, James



Mosley, Arthur C.
 Mosley, Donnie
 Nellums, Theola
 Newsome, Susan L.



Nix, Charles Etta
 Norman, Herman
 Norman, Verlene
 Nornell, Irma



Sophomores



Is there really water on the desert?
Erma Muse

Sophomores

Most Versatile
Marchusa Armstrong



O'neal, Ella Mae
Odom, Bettye
Oqilivie, La Verne
O'neal, Yeon



Okray, Dorothy
Oudems, Virginia
Parish, Robert
Paul, Eleanor
Payton, Robert Lee



Pittman, Joy S.
Peacock, Janice
Perrice, Loretta
Perkins, Lawrence
Perry, Geneva

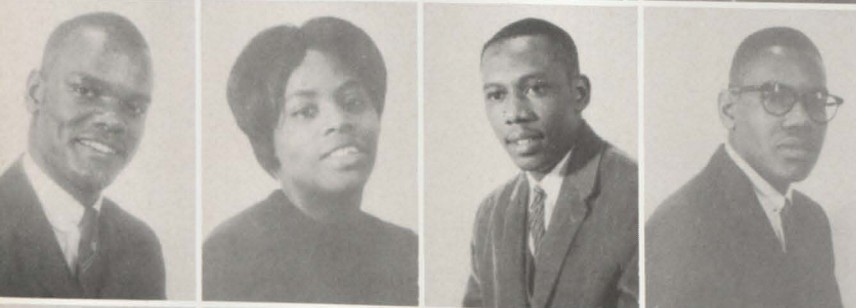

Pollard, Oscar
Porter, Charles Marie
Portis, Wilbert Earl
Prater, Bennie E.



Prince, Alice Faye
Purify, De Artis
Randle, Mary Jo
Ratcliff, Wesley D.

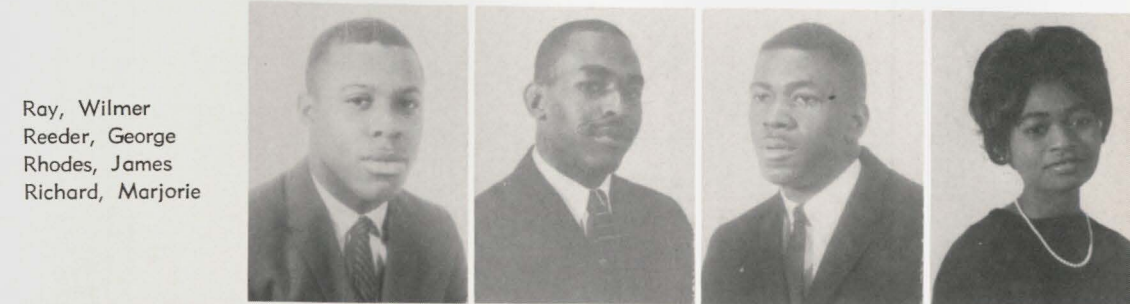

Ray, Wilmer
Reeder, George
Rhodes, James
Richard, Marjorie



Richardson, J. F.
Roach, Josephine
Roberson, James
Roberson, Maye E.
Robinson, Joyce



Rogers, Alberta
Ross, Mildred Lynell
Russell, Robert C.
Sansom, Barbara S.
Sayles, Felton



Scott, Robert
Seccion, Pinnia Marie
Senell, Arthur L.
Shannon, Clenton



Shannon, Patricia A.
Shepard, Winston
Shelton, Donald
Shepard, Gloria Dean



Shelton, Lillie M.
Sheppard, Robert L.
Shields, Vernon
Sims, Cleophtia



Slater, Arthur Lee
Smith, Edward C.
Smith, E. Frances
Smith, Marjorie



Smith, Mary Helen
Spears, Nancy K.
Stafford, Paul L.
Stanton, Betty
Steamer, Gloria G.



Stiggers, Mattie
Stein, Paul C.
Sutton, Betty
Swanson, James C.
Tamba, John D.



Tarrer, Carl
Tarrant, Harrell
Taylor, Donal James
Taylor, Mary Ellen



Thomas, Cecil A.
Thomas, Iona M.
Thomas, Stephen
Thomas, Ora Lee



Best Dressed
Norma White
Robert Willis



Timberlake, Vivian
Tims, Fred E.
Trimble, Billie
Trotter, Ruthie M.



Tubbs, Raibon
Tubbs, Virginia
Turner, Rita Nell
Waddy, Mildred
Wagner, Joe B.



Walker, Clara I.
Walfon, William
Ware, Margie
Ware, Dora Sue
Warren, Howard

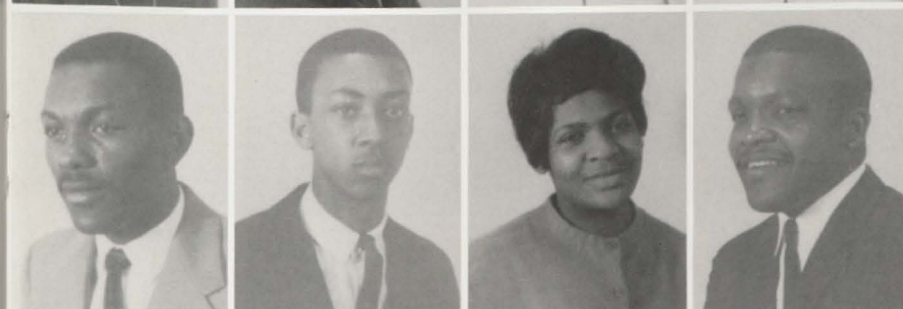

Washington, Larry
Washington, Patrick L.
Watson, Lola J.
Watson, Willie Lee

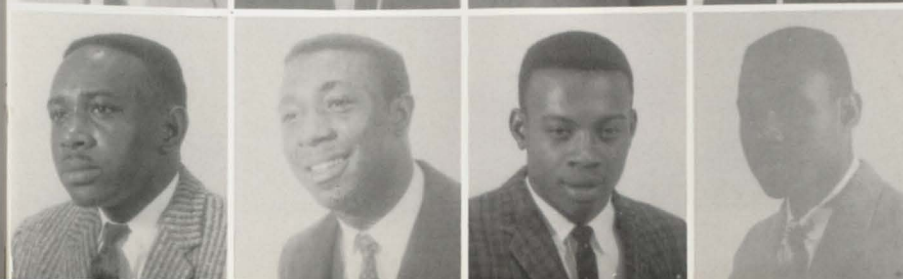

Wayne, Jimmie
Westbrook, Robert
Whitaker, Hogan
White, Isiah

White, Rosa
Whitfield, Charles
Wilborn, Betty Jo
Wilson, Bobbie Nell



Wilson, Charles
Wilhite, Fred J.
Wilhite, Oscar E.
Williams, Carl E.



Williams, Erma L.
Williams, John H.
Williams, Larry
Williams, Loretta
Williams, N.



Williams, Nelson
Williams, P. T.
Williams, Queen E.
Willis, Merion A.
Wright, Homer



Wright, Joe
Wyatt, Charles
Upshaw, Margie
Upshaw, Maye



Young, Edward
Vital, Octave
Yates, Jesse Edwin
Harris, Leavis



David Nickleberry
President



Bobby Henderson
Vice-President



*Freshman
Class
Officers*



Officers

Mr. C. H. Nicholas
Faculty Adviser



Sophomores

Freshmen

Most Talented
Billy B. Parker



Booker, Helen
Booker, Leon



Borbin, Ercell
Boston, Marie
Boston, Morton
Boudreanf, Ann



Box, Audrey F.
Boyd, Alma Sue
Boyd, James A.
Bradford, Bobbie J.
Bradley, Carolyn
Bradshaw, Helen



Branch, Anthony O.
Branch, Lura
Brashier, Earl
Brooks, Reginald
Brown, Barbara
Brown, Charles



Brown, McArthur
Brown, Winifred T.
Bryant, James
Burdett, Rita M.
Burlson, James
Bush, Barbara



Bush, Donald F.
Butler, Ora Jean
Caldwell, La Juan
Caldwell, Roland
Carter, Colette
Cash, Claudette



Cerlie, Hamilton
Chance, Charles
Charlton, Spencer
Chatman, Jake
Charis, Valrie
Childs, Bennie J.



Adams, Arthur J.
Alexander, Arlevia
Adams, Edith M.
Alexander, Dollie M.
Alexander, Lessie J.
Allen, Blondell

Allen, Fritz
Allen, Norma
Anderson, Alice M.
Anderson, Lionell B.
Anderson, Norma E.
Andrews, Sandra

Anglin, Woodie
Antwine, Patricia
Aquillard, Phyllis
Ardera, Jacqueline
Aringer, Dorothy M.
Armin, Maxine

Armstrong, Robert A.
Arnold, Darnell
Augustine, Reed
Austin, Jacquelyn A.
Ayers, Mary R.
Baker, Hubert T.

Baker, Manda P.
Ballenger, Charles
Banks, Jones
Barker, Samuel C.
Barlon, Charlene
Barnes, Clara

Barton, Florence F.
Barrett, Earl
Bates, Joyce Marie
Batts, Frederick
Bean, George A.
Beasley, Bonnie

Berry, Ernestine
Beck, Cleon
Bell, Polly
Belton, David
Benford, Dorothy M.
Bennett, LaMorris
Berry, Ernestine

Best, McArthur
Biggs, Freeda Lois
Blair, Willis Joyce
Blaylock, Edna Joyce
Bonner, Howard J.
Boone, Callie



Most Beautiful
Most Handsome
 Paulette' Downos
 James Lemon



Clardy, Patsy S.
 Clark, Sandra

Clayborne, Olen Burt
 Collins, Earlie M.
 Collins, Talfered
 Cook, Martha

Cotton, Wyatt
 Crane, Claudean
 Crines, Joe David
 Crosby, Roosevelt
 Cullerson, Georgia
 Cunningham, Billy J.

Curley, John Wesley
 Dacus, Alton Jr.
 Dansby, Charles
 Daniels, J. W.
 Daniels, Linda
 Davenport, Cecil

Davidson, Lillian M.
 Davis, Brenda J.
 Davis, Edna Marie
 Davis, Leo
 Davis, Louise
 Davis, Mamie J.

Davis, Neva
 Davis, Rufus A.
 Davis, Sandra
 Dawson, Herbert J.
 Deason, Cleve
 Dehorney, Travis

Demsey, Christene
 Demmon, Ollie M.
 Dennis, Mary
 Dews, James E.
 Dillard, Della R.
 Dixon, Bettye Jo



Dixon, Lutha Mae
 Doggett, Elmarie
 Donatto, Joseph
 Downs, Paulette
 Drummand, Rose M.
 Duncan, Sue

Dunn, Richard
 Durden, Judieth M.
 Dwarhide, Roxie B.
 Earl, Willie G.
 Earle, Alfred L.
 Easley, A. J.

Echols, Ernell
 Ellen, Martha
 Elliot, Roy Edward
 Embry, Lawrence
 Nash, Alford
 Ervin, Willie

Evans, Eddie Joyce
 Evans, Joyce
 Fairley, Cynthia
 Fantroy, Lucille
 Farris, Alma
 Ferguson, Paulette

Ferguson, Robert
 Ferguson, Rosie
 Fisher, Arthur Boyd
 Fontenot, Felma
 Ford, Joe Ellen
 Foreman, Lovie Mae

Forte, Minnie
 Foster, Jo Ann
 Foster, Joyce Ann
 Fowler, Jimmie
 Fowler, Joyce
 Fowler, Betty Joyce

Franklin, Melvin
 Franklin, Robert
 Franklin, Virginia R.
 Ganelons, Mary B.
 Garley, Shirley
 Gay, Wayne

Gipson, Luby
 Golzie, Patricia
 Gonsonlin, Ethel
 Grant, Alice E.
 Gray, Dorothy D.
 Green, Eunice C.

Green, Frank
Green, Darlene J.
Gregory, Shirley
Gruhan, Jo Ann
Guillary, Joan
Gupton, La Salle



Hall, Don
Haggerty, Sudie
Hammons, Jerome
Hammons, Lawrencetta
Hansbrough, Nancy
Harge, Carol Sue



Hargis, Jerome
Harper, Claudia A.
Harris, Virnell D.
Harrison, John H.
Harrison, McKinley
Hayes, L. Gwendolyn



Haynes, Gennie
Haynes, Irene
Henderson, Bobbie
Henderson, Emma
Henderson, Glenn
Hendricks, Era



Henry, Elsie
Hicks, Dorothy
Hill, Jeanette
Hill, Thelma J.
Hines, Herman
Hine, Mary S.



Holmes, Johnny
Holsome, Welton
Horne, Martha
Hoyt, Joyce
Humphrey, Theo
Hunter, Alma



Hunter, Johnny
Ingram, Alena
Irving, Charlotte
Irving, Faye L.
Ivery, Alice M.
Jacobs, Sylvester



Jackson, Alma
James, Eartha
James, Nouna
Jefferson, Artis C.
Jenkins, Norma
Jennings, K. Y.

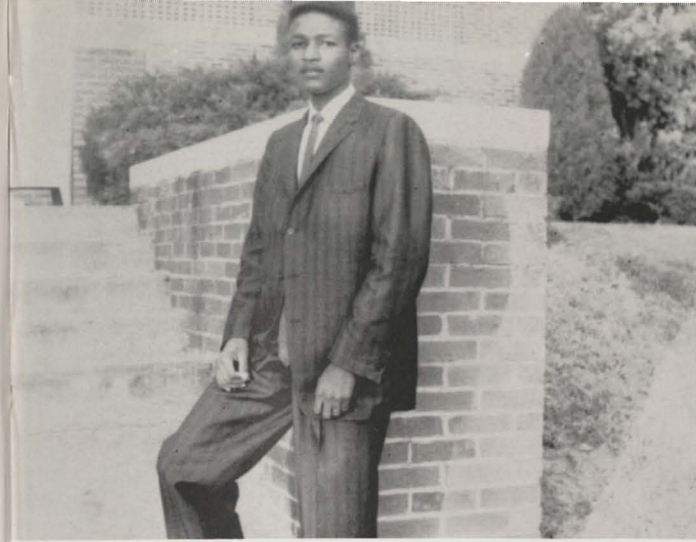

Freshmen

Most Estimable
David Nickleberry

Johnson, Alice F.
Johnson, Alva M.



Johnson, Doris
Johnson, Erma
Johnson, Gertrude
Johnson, Hazel



Johnson, Ida R.
Johnson, Johnny K.
Johnson, Lillian
Johnson, Mae
Johnson, Marie
Johnson, Marion



Johnson, Mary H.
Johnson, Robbie
Johnson, Roy L.
Johnson, Thomas
Johnson, Vesteria
Johnson, Victoria



Johnson, William
Jones, Charles Lee
Jones, Claude E.
Jones, Dorothy F.
Jones, Earline
Jones, Edith



Jones, Gleen
Jones, Harrison
Jones, Lilly
Jones, Loretta
Jones, Onedia
Jones, Prince



Jones, Robert
Jones, Willie
Jordan, Robert
Joyce, Betty Jo
Harold, Keaton
Thomas, Ernest



Most Talented
Gwendolyn Crosby



LaPoint, Sally A.
Latin, Roland
Leah, Canida
Lee, Bettye J.



Lacy, Robert
Lane, Kaylen



Lee Ruby Jean
Lewis, Caroline
Lewis, Clarence
Lightfoot, Lawrence
Livingston, Bettye
Lowell, Carolyn A.



Lowery, Isaac
Lowery, Leroy
Manley, Esterlene
Manley, Ruth E.
Mapps, Minnie
Marcee, Rose M.



Marion, Richard
Marshall, Jerome L.
Martin, Alice
Martin, Etta
Martin, Joyce
Martin, Roosevelt



Martin, Verlis
Marttdale, Bettie
Mayo, Johnnie R.
Mays, Evelyn
McAfee, Carolyn
McDonald, Mattie



McGowan, Lawrence
McGregor, Bertha
McIlveeon, Ruth
McLemo, Era
McNeil, James M.
McNeil, Lenora Hazel

McKinnley, W.
Menefee, Bobbie
Miller, Shirley
Mims, Mary
Minnitt, Minnie
Mitchell, Ethel M.



Moore, Ruth A.
Morgan, Richard
Morris, James
Morris, Tommie
Moses, Gloria V.
Moss, Charles E.



Moton, Wallie R.
Muldrew, Charles
Mumphrey, Lois
Musgrou, Myrna
Nelson, Edgar
Neroes, Alma



Newsome, Carolyn
Nickerson, Hattie
Nickerson, Hattie
Nickerberry, David
Nichols, Ernest
Nicholson, Willie



Northerett, E.
Odom, Jamesetta
Oliphant, Iowa
Patrick, Jason
Payton, Wanda L.
Perry, Doris J.



Perkins, Faye
Perry, James
Peters, Percy
Petty, Gladys
Pickron, Effie
Pittman, Freddie



Porter, Marshall
Portis, Maurice
Powdrill, Carolyn
Powell, Sue
Price, Charlie
Price, Emma F.



Pryor, Ora Nell
Rasberry, Berlin
Reed, Johnnye
Reed, Kathryn
Reeves, Charlie
Reynolds, Ruth





Rhodes, Katie
Richard, Thomas
Ricks, Yvonne
Riley, Lucille
Riley, Stella
Rison, Willie



Roberson, Emily
Roberson, Willie
Robertson, Sharon
Roberts, Marie
Robinson, Clifford
Robinson, Frances



Robinson, Mary
Rogers, Roy L.
Roland, Herbert
Romby, Patsy
Ross, Charles
Ross, Herman



Ross, Thomas
Roy, Joyce A.
Royce, Frances L.
Runnels, Marvalene
Ryals, Booker
Sadberry, Charles A.



Sander, Bertha
Sandles, Burley
Sapenter, Melvin
Sayels, Dorothy
Scott, Cynthia
Scott, Manuel T.



Scott, Ola Faye
Seale, Thomas
Seyton, Ola Jean
Shaw, Lenora Marie
Shelby, Erma
Shelton, Sander



Shepherd, Terrel J.
Sherman, Ruby
Simmons, Douglass M.
Simmons, Clifford
Singleton, Annie F.
Smith, Edward



Smith, Elaine Joyce
Smith, Eloise
Smith, Gracie
Smith, Helen
Smith, Kate LaFaye
Smith, Lottie M.



Freshmen

Most Popular
Bobbie Henderson and
Virginia Franklin



Smith, Raymond Jr.
Smith, Roslyn



Smith, Wanda J.
Smith, Williams P.
Sorrell, Niva M.
Snell, Martin F.

Spears, Joyce
Spears, Marjorie
Spencer, Betty
Starks, John
Stansell, Annie L.
Stansell, Ross E.



Steward, Gloria M.
Stewart, Andie
Stiner, Sandra
Stinnett, Carole
Stephens, Helen
Stephenson, Chas.



Sutton, Mary
Sykes, Ira Mae
Talford, Betty Jo
Tarver, Alma Faye
Tarver, Gwendolyn
Tate, Joan



Taylor, Curtis
Taylor, Dorothy J.
Taylor, Gwendolyn
Terry, John
Thomas, J. Barbara
Thomas, Pinkie



Thomas, Robert
Thompson, Ruth Ann
Thompson, Sandra
Toliver, Clintes
Traylor, Milton
Turner, Jake M.





Vance, Carolyn
Waddleton, Calverta
Waddleton, Carrie
Wade, Ortha L.
Walker, Alice
Walker, Charles



Crossland, William
Ferguson, William
Haywood, Charles
Herbert, Vicoto



Walker, Eddie Jr.
Warfield, Barbara
Washington, Carolyn Lee
Washington, Carolyn
Washington, Laura
Waskom, Laverne

Jackson, Robert
Lemon, James
Sims, Gayle
Westbrook, Reginald
Batson, Addie



Watson, Delores
Watt, Angie Lee
Woodfork, Welston
Westbrooks, Delores
Wheeler, Vivian K.
Whitaker, Clarence

Jones, Willie
Sutton, Mary



White, Cleophus
White, Martha Lena
White, Rose Mary
White, Sadie
Wheeler, Willie
Wilburn, Sarah



Williams, Agnes M.
Williams, Benson O.
Williams, Beulah
Williams, Effie
Williams, Geraldine
Williams, Joyce



Williams, Laura
Williams, Rayline L.
Williams, Queen E.
Williams, Vivian L.
Williard, Joyce
Williard, Marilyn



Willie, Janet
Willis, K. C. Jr.
Willis, Robert
Wilson, Annie M.
Wilson, Jerry W.
Wilson, Rachelle M.



Winters, Charles H.
Wofford, Jessie M.
Woodson, Sally
Yancy, Eula Mae
Young, John A.



Freshman Girls



Freshman Girls

Sophomores

Boler, Helen
 Boyce, Phillip
 Chancery, Louise
 Charles, Lois M.



Davis, Maurice
 Ervin, Willie
 Gibson, Jewel D.
 Gipson, Helen



Gray, Lewis
 Harrison, Rosa
 Hubbard, Charles
 Marshall, Bobbie



McGuire, Mable G.
 Peters, Katie
 Pitts, Ethel
 Renfro, Wanda L.



Richards, Eula Pearl
 Robinson, Gloria
 Rowe, Martha
 Windom, Akailo



Versie Hadnot

One of the active members of the Prairie View Prayer Group.

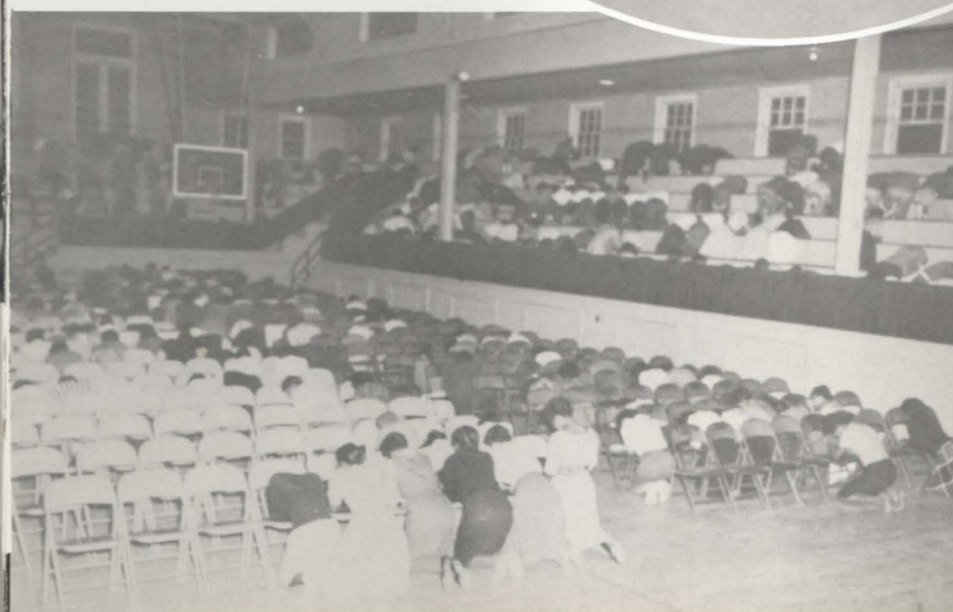

Prayer Meeting at Prairie View is non-denominational in that it gives students of all denominations a chance to worship and pray together. Over 500 students attend prayer meeting each week so that they may be helped by receiving spiritual inspiration. A lesson is taught each week by the Rev. M. M. Pierson.

Prairie View's Prayer group is the largest student organization on the campus. It is the largest Prayer Group on any college campus in the United States.



*Key to the socially intelligent
through Organizations for*

*student - - -
intergroup relations*

ORGANIZATIONS



Amos Cosmo Johnson
Editor-in-Chief



George Jones
Editor



Tommy Allen
Business Manager



Mary Mosby — Associate Editor in charge of
Organizations.



Yvonne McConico
Copy Editor

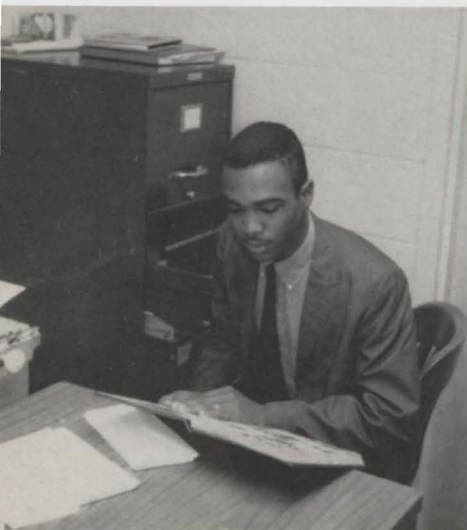

William Fuller
Asst. Layout Editor

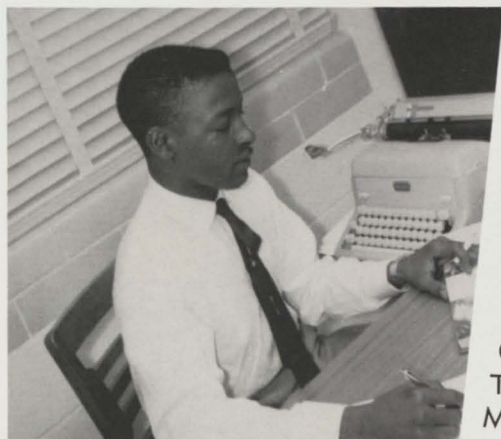

James C. Williams
Managing Editor
in charge of Layouts

Panther- land Staff

Amos C. Johnson — Editor-in-Chief
George Jones — Editor
Tommie Allen — Business Manager
Mary Mosby — Associated Editor
James Carl Williams —

Managing Editor

Walter Frazier — Sports Editor

Helen Stewart —

Asst. Organization Editor

William Fuller — Asst. Layout Editor

Earl Barrett — Artist

Joan Faye Simpson —

Asst. Organization Editor

Alfred Earle — Asst. to Editor

Branch Ingram — Copy Editor

Lena Alfred — Asst. Editor

George Thomas — Associate Editor

William Hill — Asst. Managing Editor

Yvonne McConico — Copy Editor

Jamesetta Odom — Typist

Ruby Adams — Artist

Georgia Hardeman — Typist

Clifford Ward — Photographer

William Walton — Photographer

Claude Jones — Artist

Louis Carrier — Class Editor



Helen Stewart
Feature Editor

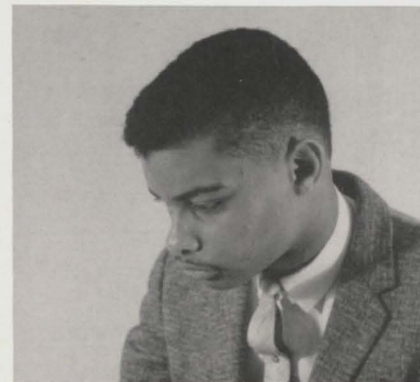

Walter Frazier
Sports Editor



George Thomas
Asst. Editor



William Walton
Photographer



Joan Simpson
Asst. Organization Editor



William Hill
Asst. Layout Editor



Clifford Ward
Head Photographer



Lena Alfred
Asst. Editor

PANTHER

"The Voice of the Students of Prairie View"

VOLUME 35, NO. 5

Prairie View A. & M. College, Texas

JANUARY, 1961



Alfred Earle
Editor Asst.



Louis Carrier
Class Editor



Blanch Ingram
Copy Editor



News Editor



Sulsa Windom
Editor-in-Chief

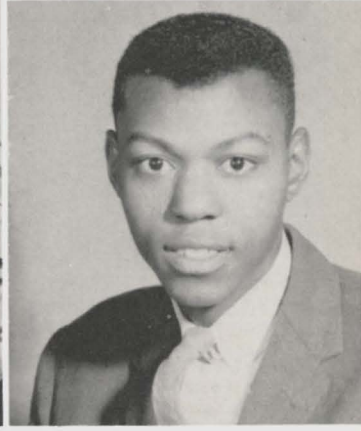

Efton Geary
Associate Editors

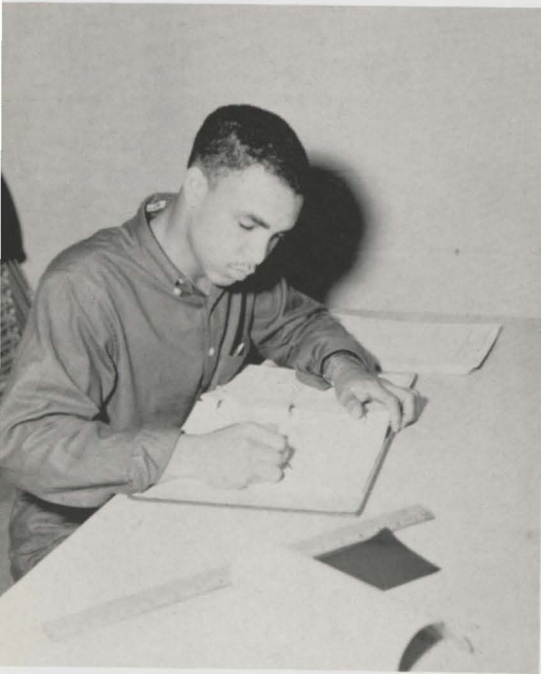

Earl M. Barrett
Asst. Layout Editor



Mr. Lindsey Weatherspoon
Sport Consultant



Dr. C. A. Wood
Advisor

- Editor-in-Chief**
Sulsa Windom
- Associate Editors**
Kathryn Weisner
Efton Geary
- News Editors**
Donnya Stephens
Lenola Busby
John Berry
- Fashion Editors**
Lillie Jones
Emily Mays
Johnnye Louise Reed
- Feature Editor**
Shirley J. Woodkins
- Art Editor**
Earl Burns
- Sports Editors**
John Wilkerson
Altheria Burrs
- Reporters**
Ann Bostick
Ethel Warren
Mildred D. Davis
Versie Hadnot
Joan Deshaotel
James Hall
Lois Moore
Sandra Stiner



- Sanderson Woods
Ethel Twitty
- Copyreaders**
Margie Richardson
Mary Lee Hatcher
- Typists**
Arklio Windom
Nell Antoine
Loretha Williams
Mary Shepherd
Edith Jones
Jessie Penson
Jamesetta Odom
Charlotte Young
- Secretary**
Faye A. Wallace
- Business Manager**
Philip Sweatt
- Advertising Manager**
George Jones
- Circulation Managers**
Edward Young
Lawrence Thomas
- Photographers**
Clifford Ward
Jimmy Wallace
Michael Walton
- Advisor**
C. A. Wood



Faye Wallace
Secretary



Dean H. E. Fuller
Business Coordinator



The Sunday School

The College Sunday School is non-denominational and non-compulsory, which meets each Sunday morning at 9:15. It is a student organization with voluntary faculty participation and supervision. All officers — superintendent, assistant superintendent, secretary, assistant secretary, treasurer, and others — are elected from the student body and by students in attendance. They perform in keeping with the duties of the office to which they are elected.

There are two divisions of the Sunday School: (1) Senior, which is composed of college students and faculty members; (2) Junior, which is composed of campus and community children of kindergarten through senior high school ages. Faculty members serve as teachers of the college classes, whereas housewives supervise and teach in the junior department.

The objectives of the Sunday School are: (1) To give the students a philosophy to live by based upon the principles of Christianity and democracy as exemplified in the life of Christ and other religious leaders; (2) To give the students an opportunity to develop their talents by participating in organizing and conducting different types of duties and programs; (3) As we are non-denominational and freedom of speech and expression are allowed, they become tolerant of different denominations and religious concepts and practices.

We believe that recreation and education should be the responsibility of religious organizations. We have, in the past, sponsored the following: Educational tours to

Mexico, Mardi Gras and other historical points; Religious Dramatic plays have been produced by members of the Sunday School; visiting lecturers; parties and picnics have been a part of the program.

Most recently, we have sponsored campus wide campaigns for cultural development such as, "No Profanity Week," "Club-Day at Sunday School," and others.

In honor of the late J. M. Alexander, a sum of \$25.00 to \$50.00 is awarded each year to the student (s) who contributed most to the welfare and growth of the Sunday School. The person is selected by popular vote of its members.

Mr. Thomas Burton of Hawkins, Texas, a former Prairie View and Sunday School student feels the value of Christian training by way of the Sunday School to be so great that he has given without publicity a cash award to one of our students for the past two years for having had a perfect attendance record. He recently sent a \$10.00 check for an award for perfect attendance for the current year. It will be necessary to use criteria other than attendance due to the large number of persons with a perfect attendance record.

Working with Dr. T. P. Dooley, faculty supervisor, are Mrs. Zelia Coleman, who teaches a sophomore class; Mr. Eric Johnson, who teaches freshman group; Dr. A. A. Dunson has a class of juniors and seniors; Mr. George Sinkler has a class of high school juniors and seniors; and Mr. A. Peters has a group of faculty employees.



Those in charge of the Junior Department are Mrs. Alfred Poindexter, Mrs. William Reid, Mrs. John L. Lewis, Mrs. Leroy Marion, Mrs. Charles Pratt and others.

"We believe in the motto, 'This Sunday School must grow and I must help to make it so.'"

Officers in the Senior Dept. Sunday School:

Lloyd Mayfield	Supt.
Herman Norman	Asst. Supt.
Charlotte Washington	Secty.
Deloris Watson	Asst. Secretary
Jacquelin Hoffman	Treasurer
Roosevelt Peale	Asst. Treasurer
Leon Edwards	Devotion Leader
Eddie Pryor	Organist
Nevarro Harris	Pianists
Lenola Busley	



Officers of the Elementary Sunday School:

Supt.	Sandra Moore
Asst. Supt.	Landis Jones
Sec.	Paula Poindexter
Asst. Sec.	Michael Pratt
Treas.	Lawrence Williams
Asst. Treas.	Fred Pratt
Sgt.-at-Arms	Ruble Woolfolk
Asst. Sgt.-at-Arms	Bruce Jones
	Mrs. Iredene Lewis





Student

National Education Association

Officers

President ----- Ruby Adams
Vice-President ----- Rachelle Hill
Secretary ----- Jonell Wilson
Assistant Secretary ----- Rubt Modester
Treasurer ----- Fannie Williams
Asst. Treasurer ----- Maxine Jones

Motto

"A united profession enhances quality education"

Colors

Kelly green and white

The Preston-Prunty Chapter is affiliated with the Student National Education Association, receiving its charter in 1952. This organization is open to students who are interested in teacher education.

Sponsors

Mrs. Anne C. Preston
 Miss Dorothy I. Burdine

Canterbury Club

Walter Fraizer ----- **President**
 Freddie Hudson -- **Business Manager**
 Carl Ann Halton -- **Publicity Director**



Newman Club

Chaplain -----
 Father J. J. Rimshaw
President ----- James Mobsy
Vice-President -----
 Blanche Ingram
Secretary ----- Rochelle Ferguson





Y.W.C.A.

The YM-WCA is concerned with developing a Mature Person and a Purpose in LIFE.

YWCA Officers

President ----- Lenola Busby
Vice-President ---- Sylvia Alexander
Secretary ----- Sudene Oliphant
Assist. Sec. ---- Yvonne Washington
Program Chr. ----- Eleanor Fifer
Chr. of Recreation -- Johnita Baptiste
Chr. of Membership -----
 Virginia Jackson



Officers of Alpha Pi Mu

President ----- Kathryn Weisner
Vice-President ----- Deralyn Gregory
Secretary ----- Jessie Reese
Treasurer ----- Mary Broussard
Business Manager ----- Nevarro Harris

ALPHA PI MU CHAPTER



The Alpha Pi Mu Chapter of the Alpha Kappa Mu National Honorary Society was organized in 1940. The qualifications for membership are: 3.3 accumulative average.

Y.M.C.A. and Y.W.C.A.

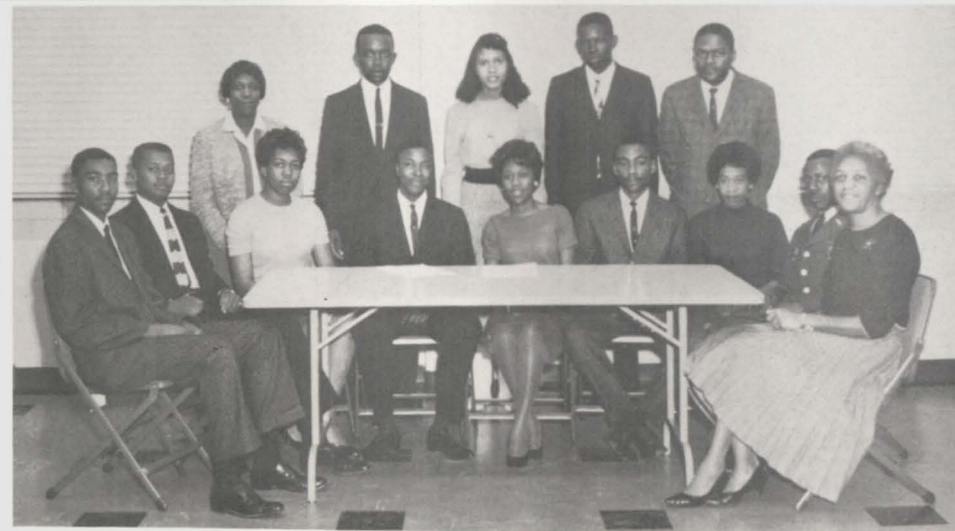

YMCA Officers

President ----- Warren Green
Vice-Persident ----- Alvin Watkins
Secretary ----- A. D. Oliver
Assist. ----- J. D. Oliver
Program Chr. ----- Sammy Mitchell
Chaplain ----- Obie Rhodes



Methodist Student Movement



Officers

President ---- Barbara Wilson
Vice-President -- Doris Gilmore
Secretary ----- Ruby Branch
Asst. Secretary ---- Loyce Bell
Treasurer ----- Gale Woods
Business Manager -----
 De Artis Purify

English Club



Mrs. V. Smith, **Sponsor**; Dr. A. L. Campbell, **Head, Eng. Dept.**

Seated, Left to Right: Charlotte Young, Autrie Jones, Sally Malley, Donnya Stephens, Emmer Lilly, Gloria Steamer, Ercelle Womack, Callie Boone, Marva A. Times, Annie Stansell, Ann Mallard, Alma Farris, Mary Johnson, Lucile Fantroy, Mildred Davis.
Standing: Billie Cole, Freda Biggs, Marjorie Simmons, Acy Graham, Navarro Harris, Mrs. V. H. Smith, Orstella Jennings, Evelyn Washington, Anne Calhoun, Efton Geary, Lois Moore, Johnny Jennings.

Sherman Wright, **President**;
 Lois Williams, **Vice-President**;
 Navarro Harris, **Secretary**;
 Acy Graham, Jr., **Treasurer**.

Library Science Club



Club Officers — Alexander Pratt, **President**;
 Bertha Stinnett, **Vice-President**;
 Sylvia Mooney, **Secretary**;
 Betty Mitchell, **Treasurer**;
 Lloyd Mayfield, **Business Manager**;
 Kathryn Weisner, **Reporter**.

Purposes of the Library Science Club: Provide opportunities for literary discussions, establish habits and interests for productive leisure time, promote critical and varied reading interest, and to stimulate interest in and use of a wide range of cultural resources.

Charm Club



The Charm Club is composed of Home Economics Majors who have excelled in leadership and scholastic ability.

Officers

President
 Shirley Thomas
Vice-President
 Lenola Busby
Secretary
 Ophelia Thompson
Asst.
 Flora Haskins

Seated, Left to Right: Flora Haskins, Mary Love, Lenola Busby, Mrs. Delia Hunt, Ola Frazier, Shirley Thomas, and Charlotte Weaver.

Home Economic Club



The Home Economics Club is composed of Home Economic Majors and Minors.

Colors:
 Navy blue and white.



Officer
 R. C. Clack
President
 Rutherford Wooten
Vice-President
 Shirley Whitaker
Secretary
 Alvin Cater
Treasurer

Biology Club

President
 Clemmie J. Adkins
Vice-President
 Tommie Osborne
Treasurer
 Nethylene Archie
Sponsors
 Dr. O'Banion and
 Mr. Richardson

Chemistry Club



Chairman
 Donald Greenhouse
Vice Chairman
 Wayland Washington
Treasurer
 Dorthy Nelson
Secretary
 Gladys Petty
Sponsor
 Mr. Weldon Williams

Physics Club



The Texas Society of Professional Engineers

The Texas Society of Professional Engineers (TSPE) is a State Organization of practicing engineers and teachers. It is affiliated with the national organization, the National Society was founded in 1934. The students and faculty of the School of Engineering were looking for means of enhancing the professional growth of the engineering student. So it was decided to organize a Student Chapter of the Texas Society Professional Engineers with the aim of instilling in the engineering student professionalism, high character, and integrity which are important parts of the profession. Thus the C. L. Wilson Chapter of the Texas Society of Professional Engineers was born May 1, 1960.



Mr. Tinker
 Advisor



Chapter members are Mr. Donnie Sampson, Mr. Bobra Perry, Mr. Verlie Taylor, Mr. Charles Davis, Mr. Randolph Clark, Mr. Leroy Bailey, Mr. William Walton, Mr. Henry James, Mr. George Wooley, Mr. James Anderson, Mr. Dewey Clark,

Mr. Rogers McCalister, Mr. Maceo Gray, Mr. Charles Masters, Mr. Wendell Lester, Mr. Chester Thompson, Jr. and Mr. Ferias Ferguson.

History Club



History Majors who attended the association for the study of Negro Life and History at Austin, Texas.



History Club Members.



Homecoming Parade Float portraying History's contribution to present day American Culture.

- Mrs. Martha Washington
Sponsor
- Alexander Pratt
- Loreatha Williams
- Charles Gains
- Virginia Oudems
Treasurer
- Robert F. Jackson
President
- Sulsa D. Windom
- Gloria H. Banks
Corresponding Secretary
- Charles E. Moss
Vice-President
- Emma J. Gibson
- Donald Bush



Dr. Ferguson
Sponsor



Front Row, Left to Right: John Berry, Kathryn Smith, E. Lanell Smith, Billy Coleman, Equilla Hubbard, Dorothy Francis, Oma Green, Yvonne Sanford, Delores Harvel, Mattie Stigers, Mae Whittaker, Charles Armstead. **Second Row:** Walker, Billie Collier, Georgia Holliman, Elijah Regsby, Juanita Jones, Josephine Jackson. **Third Row:** Ola Hubert, Doris Gilmore, Eleanor Carr, Sudene Oliphant. **Fourth Row:** Nanette Burch, Bobbie Baldwin, Florida Miller, Verna Levels, Verdell Norman, Erma Chansler. **Fifth Row:** Richard Mangram, Florence McNeil, Margie Jackson. **Sixth Row:** Parker Walton, Earl Washington, Patricia Shannon. **Seventh Row:** Clarence Brown, Wilbur Gibson, Thomas Kennedy.

BA and BE, Inc.

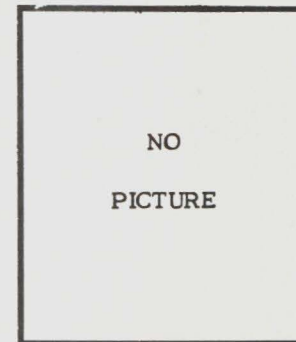

NO
PICTURE

Donnya Stevens
Corr. Secretary



Richard Mangram
Vice-President

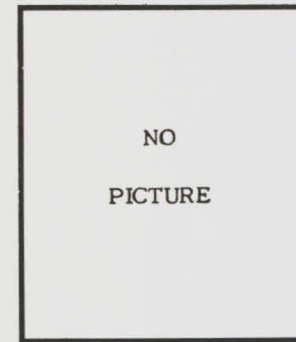

NO
PICTURE

Minnie Abney
F. Secretary

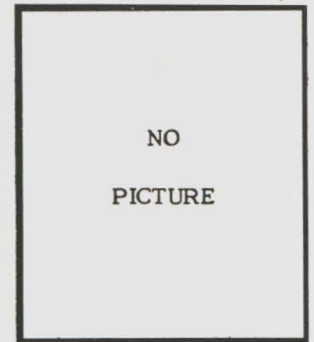

NO
PICTURE

Shirley Demus
Secretary

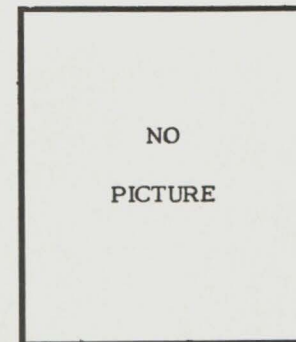

NO
PICTURE

Thomas Kennedy
Treasurer

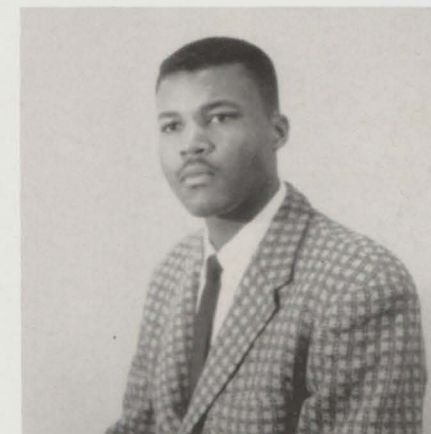

Charles Armstead
President

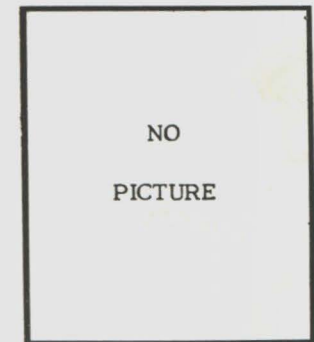

NO
PICTURE

Billy Dermaus
Bus. Manager



Miss Hyman
Sponsor



Mr. J. R. Powell
Adviser

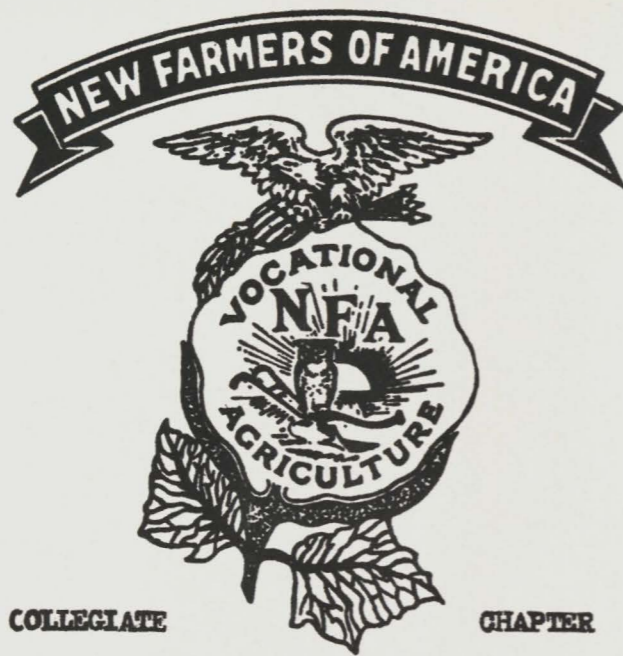

COLLEGIATE

CHAPTER



Warren D. Green
President



Officers Elect-1961-62

B. L. Lockett, **Vice-President**; Melvin L. Gayle, **Secretary**; Wilferd Stansell, **Reporter**; Garland McIlveen, **Treasurer**; Arthur Fleming, **Watchman**.

New Farmers of America

Chapter Organization and Function

Prairie View Collegiate chapter of New Farmers of America is an organization of Agriculture Education students who are interested in becoming familiar with the principles and practices of the N.F.A. organization which are necessary to a good local N.F.A. Chapter adviser.

The organization and operation of the collegiate chapter are in harmony with the purposes and ideals of the state and national organizations of New Farmers of America, under whose authority it is chartered. The local group is composed of one main or general chapter and four class chapters, each having a core of student officers and advisers.

Each year the chapter sponsors leadership contests, educational tours, and social and recreational activities.

Group Pictures of N.F.A.



Mathematics Club



Row One, Left to Right: Mary E. Shepherd, Ernestine Berry, Lenora Marie Shaw, Rose Mary Marcee, Manda Pearl Baker, Alene Ingram, Susan L. Newsome, Mr. A. D. Stewart. **Row Two:** Patricia Ann Brown, Lee M. Echols, Ora Ann Gage, Booker T. Holbert, Alice F. Tucker, William B. McNeel, Alice M. F. Daniels. **Row Three:** Joseph Rutledge, Raymond C. Smith, Jr. James Carl Williams, Carolyn Sue McAfee, John Edward Lee, James Weldon Johnson, George W. Burrell, Marjorie Ann Johnson.

MATHEMATICS

(Mathematics) (Club + Colloquium) is at the heart of all Mathematics majors and minors.

The Mathematics Club is composed of only majors and minors in the Mathematics Department. Each year new students may become members at the Annual Mathematics Freshman Initiation Tea.

The purposes of the club are (1) provide mathematics students with a greater interest in mathematics, (2) provide social and cultural entertainment for the members of the club, and (3) provide mathematical assistance to the new members of the club.

Mathematics Colloquium is composed of students having at least one course in Calculus. It has as its purpose (1) introduce the student to various mathematic literature (2) acquaint the student with methods of mathematical research (3) offer students opportunities to present scholarly topics in the field of mathematics.

Motto: Unity + Vision + Thought = Strength

Colors: Blue and White

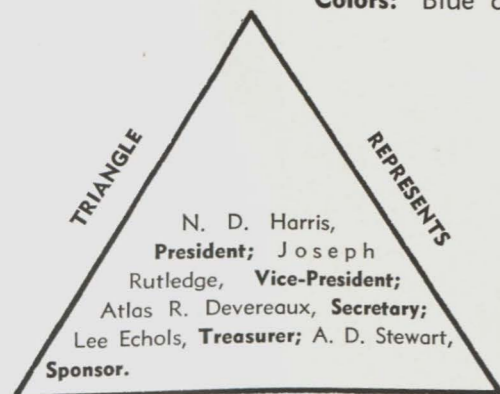

Miss N. D. Harris
President



A. D. Stewart Adviser



Initiation of New Members



Home Coming Float



Math. Banquet

R. O. J. C. the Department of Military Science

Front Row, Left to Right: Alvin E. Jeffery, Randolph A. Clark, Lewis Hawthorne, B. L. Lockett, Billy R. Deramus, Henry L. James, Willie D. Green, R. C. Cack Jr. Jimmy N. Bates. **Second Row:** Taft Barkley Jr, Verlie C. Taylor, Edgar G. Henry, Joe L. Alexander, Willie A. Tempton, Walter G. Hunter Jr., Charles O. Masters, Wilbur E. McConico, Charles S. Davis. **Third Row:** Joseph L. Rutledge, Acy Graham Jr., Frank M. Dyer, George L. Wooley, Robert G. Moore, Johnny E. Johnson, Garland McIlveen.



First Row, Left to Right: Donnie Sampson, Tommy Osborne, Maceo Gray, Leroy Bolden, Benny Lockett, Billy Deramus, Henry James, Carl G. Houlstonm, Grady Spencer, R. C. Clack, Jimmy Bates. **Second Row:** Altheria Burrs, Royce Chance, Issiah White, Willie Love, Willie Tempton, Walter Hunter.

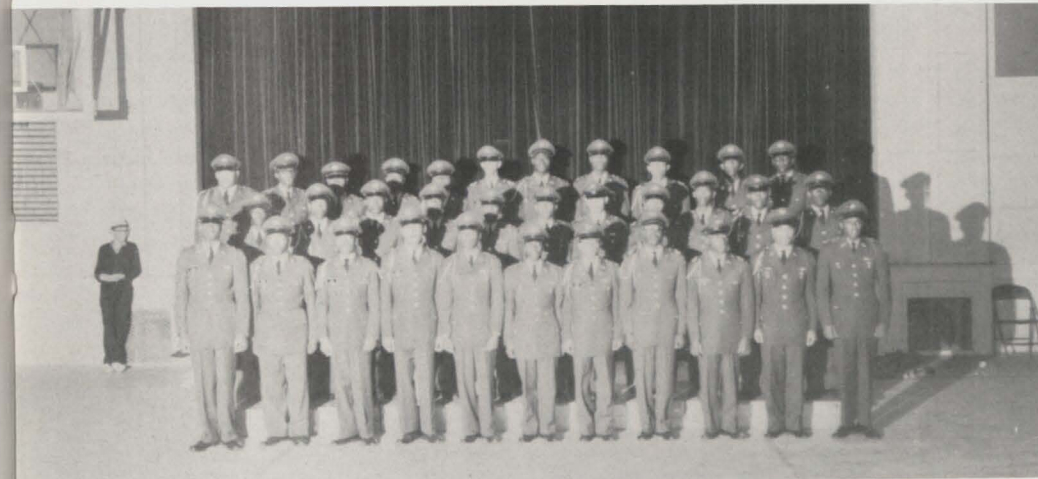

Association of United States Army Initiation Banquet.



New AVSA members receive insignia.

The Panther Club

D. Roberts

A. Devero

E. Stafford

J. Goode

T. Lewis
G. Long

The Panther Club

B. Wilkerson
C. Fisher

Ralph Wilson, President

J. Simpson

J. Kennedy

C. Warrner

W. Eagleton

Archie Seals
Vice-President

E. Bailey

P. Hutchinson

Francis Hardy,

Chaplain, Bus. Man.

L. Kerksey
C. Malone

J. Younger
C. Johnson

D. Webster

Clift Johnson

G. Willie

W. Price

J. Felder

F. James

A. Johnson

O. Lewis

J. Daniels

J. Summerfield

R.O.T.C.



STAFF — Left to Right: Edgar G. Henry, C o m m a n d e r; Sanderson Wood, Ex. Officer; James Mosby, S-1; Bailey Wood, S-2; Hubert Jones, S-3; Altherra Barrs, S-4; Willie Brown, P.I.O.; Fred Flewder, 1st Sgt. **First Row:** Lewis Carrier, Alfonzo Mask, George Francis, Frits Allen, Roy Allen, Charles Bal-lenger, Frederick Batts, George B r o w n, James Burleson, Donald Bush, Jake Chatman, Talmadge Cheatham, Silas Collins, Alonzo Crittendon, Donnie Davis, Leo Davis. **Second Row:** Rufus Davis, Travis Dehorney, Richard Dunn, Wayne

Gay, Luby Gibson, Robby Gray, Don Hall, Jerome Hargis, John Harrison, Billy Heath, Billy Hill, Thurman Hines, Charles Muldrew, Paul McCann, Charles Lawson, Johnny Jackson. **Third Row:** Joe Wagner, Robert Thomas, Louis Stewart, Charles Stephenson, Terrel Sheppard, Robert Scott, Thomas Ross, Herman Ross, Herbert Roland, Paul Rogers, Wilbur Price, Billy Parker, David Nickleberry, Leroy Lowery, Berry Kelly.



Members of College Military Committee visit ROTC summer Camp.

"GOLD BARS" — Recently commissioned as second lieutenants in United States Army Reserve, **left to right**, Reginald Holloway, San Antonio; James O. Walker, San Antonio; Dennis Flim, Cleveland; Durrie E. Lewis, Omaha; Oscar D. Amos, Weimar.

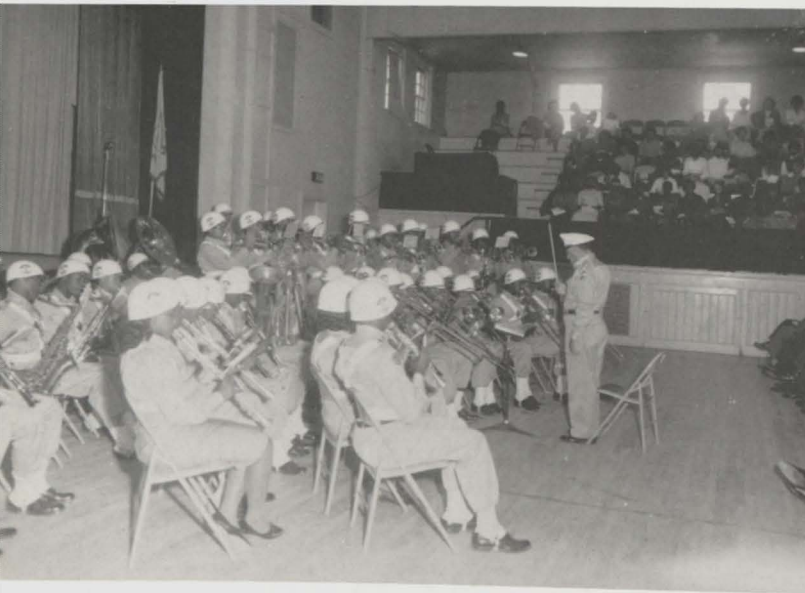

The ROTC Cadet Band. Bandmaster, Mr. Julius; B. Jones.



Guest Speaker Veterans Day Program Colonel William A. Burke, Fort Hood, Texas.



Range firing at ROTC summer camp, Fort Hood.





H. Hornsby
President

C. Hornsby

A. Flye

L. Brown



B. Harkless

N. Holland



J. Haynes

C. Jackson

Bay City



W. Mills



W. McNeil



M. Times

E. Smith



S. Clark

J. Williams

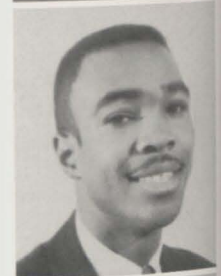

P.V. Club

N. Flye

S. Preston

C. Haynes

G. Steamer

W. Price

R. McIlveen

R. Hilliard



NO
PICTURE

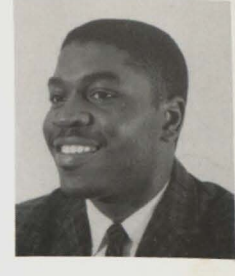

Front Row: Ora Tillman, Robert Jahnsen, Mary Taylor, Annie Stansell, Richard Lacy, Minnie Mapps, Freeda Biggs, Eleanor Carr, Parker Walton, Billie Collier. **Second Row:** Marjorie Smith, Bessie Muse, Marvalene Runnels, Lois Ford, Luberdia Buckner, Maxine Jones, Marzell Mims, Alva Boyd, Robert

Ferguson. **Third Row:** Robert Jones, Samuel Gardner, George Reeder, Wilford Stansell, Donald Taylor, Cecil Williams, Clemmie Adkins, Charles Masters, Ester K. Ford, Charles Arnwine, William Fuller, Billy Smith, John Starks.



Miss Orena Robinson
Sponsor



Mr. Charles
Thompson
Sponsor

NO
PICTURE

Miss Alva Boyd
"Miss Tyler"

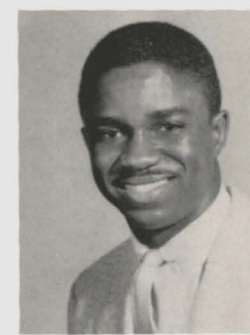

Charles Arnwine
President

Tyler P.V. Club



William Fuller
Vice-President



Luberdia Buckner
Secretary



Eleanor Carr
Assistant Secretary



Parker Walton
Treasurer

Economics Club

Club's Philosophy: "Knowledge is the only instrument of production that is not subject to diminishing returns."
— J. M. Clark

Club's Motto:

Material and Non-Material Gains = Happiness.
Desire



Dallas-PV Club

The objectives of the Dallas P. V. Club are: to promote leadership, cooperation, to establish a closer relationship between the student body as a whole, and to promote worthwhile activities both on and off the campus.

OFFICERS

President ----- John W. Berry
Vice-President ----- William B. Garcia
Secretary ----- Shirley Demus
Assistant Secretary ----- De Artis Purify
Treasurer ----- Susan Newsome
Business Manager ----- Larry Mosby
Parliamentarian ----- Freddie Cohen

Sergeant-at-Arms ----- Robert Parish
Chaplain ----- Bernard Edwards
Reporter ----- Samuel Johnson
Sponsors ----- Mrs. Doris S. Williams
 Miss Helen Shelby
 Mr. Samuel Montgomery



Mrs. Doris S. Williams
Sponsor



Les Belles Lettres Cultural Club



Standing: Claralyn Lewis, Marjorie Manning, Miss Cullins, **Sponsor;** Seawillow Clifton, Virginia Jackson, Alice Scoggins, Deloris DeValt, Rochelle Ferguson, Helen Lomax, Marzell Mims, Myrtle Andrews, Mary Mosby, Jean Davis, Shirley Whitaker, Shirley Williams, Ruthie Trotter, Ruby Currie. **Seated:** Geneva Martin, Joan Simpson, Charlotte Washington, Dorothy Moore
President; Cindy Walters, Lena Davis, Lenola Busby.

The L.B.L. Club was organized on Prairie View Campus to:

1. develop cultural young women on the campus
2. sponsor cultural activities on the campus
3. develop an appreciation of the fine arts
4. develop scholarship and services.

Club Colors: Gray and White

Club Flower: Green Carnation

Club Sponsors: Mrs. R. L. Evans, Miss E. W. Cullins



Club Crescendo

PURPOSES AND PROGRAM

- Purposes**
1. Actively engaged in promoting music and the other Fine Arts.
 2. Promote brotherhood among college men and among the members of the Club.
 3. Promote scholarship among the members of the Club.
 4. Lend our support to specific functions related to the institution, such as, being a booster for sports and other similar activities.
 5. Act as a united body in promoting community services of the institution.
 6. Exhibit ideals of social courtesy among the members of the Club and toward our associates.



Grey And Maroon

Program

1. Present a float at the Annual Homecoming Game.
2. Organize Sophomore and Junior men into an Observational Club for the purpose of recruiting future members of the Club.
3. Have an Annual Smoker for men.
4. Present a Vesper Program.
5. Present an Annual Talent Showcase for the purpose of highlighting the various talent in the Club.
6. Give jointly with our Sister Club, Club Twenty-Six, an Annual Black and White Ball.
7. Have an Annual Sweetheart-Club-Twenty-Six Sweetheart Serenade and Promenade.

SPONSORS S. W. Davis — H. J. Brown MEMBERSHIP CABINET AND ASSISTANTS CABINET

Alvin Jeffery	Potentate
Edgar Henry	Vice-Potentate
Billy Deramus	Scribe
Taft Barkley	Comptroller
Archie Webber	Business Manager
Frank Dyer	
Robert Johnson	Chaplain
Nathaniel Brown	Parliamentarian
John Landry	Dean of Pledges

ASSISTANTS

Wesley Wilson	Asst. Scribe
Willie Love	Asst. Comptroller
George Sims	Asst. Dean of Pledges
William Adams	Lewis Hawthorne
Ronald Gillespie	Billy Heath
Willie G. Stephens	Herbie Holloway
Elijah Bradshaw	Jewel Love
Nathan Davis	Larry Mosby
Sylvester Duckens	Sanderson Woods
Harold Guidry	Billy Coleman
Thomas Hightower	X. L. Cotton
Wilbur McConico	Robert Davis
Willie Pierce	Luther Dorsey
Johnny Davis	Herbert Dubose
Adolphus Hinton	Houston Fontenot
Lawrence Kelley	Virgil Guess
Horace Nelson	Henry James
Harold Williams	Lester James
Al Theria Burrs	Matthew Rainey
Bernard Parker	Theatlis Reager
J. L. Ferrell	George Thomas
Efton Geary	



Old Greeds

Club Crescendo
Founded
October 24, 1949
Club Colors
Maroon and Grey
Club Flower
White and Red Carnation
Miss Crescendo 1960-61
Joan F. Simpson
Sister Club
Club 26



Neophyte Crees

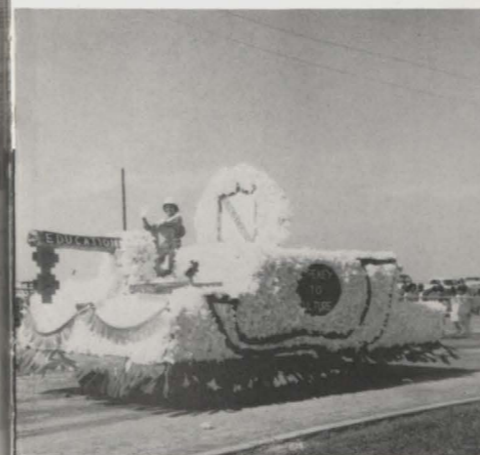

Miss Crescendo



Talent Show Case



Musical Moods



Old Grees at the Black and White Ball.



Neophyte Crees at Black and White Ball.



Annual Smoker



Founders Day

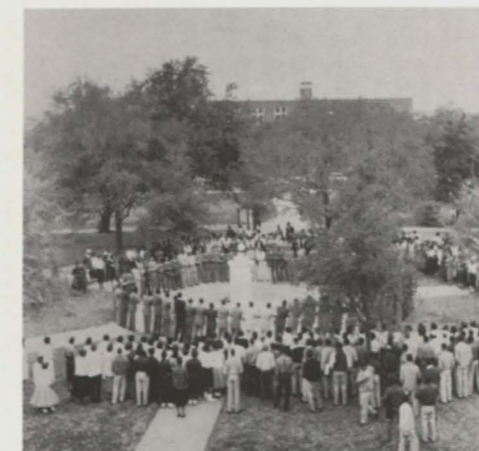

Sweet Heart Promenade Serenade

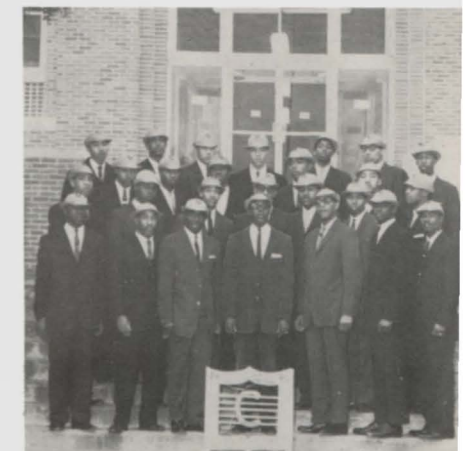

Crescendo Aspirants



NO
PICTURE



Harris, Nevarro

Williams, Lois

Felious, Nancy

Beard Ruth

Warren, Ethel



Hawkins, Gloria



Jones, Joyce

NO
PICTURE

Lamb, Robbie



Levels, Vena



Lipscomb, Quincy



McNeil Florence



Muse, Bessie



Redmon, Willie



Reece, Jessie



Robinson, Etta



Simmons, Eva



Sigure, Mae Bess

NO
PICTURE

Smith Ernest L.



Not Pictured
Dortch, Sarah and
White, Deloris

NO
PICTURE

Spencer, Elois



Stephens, Donnya



Thomas, Shirley

Thompson, Ophelia



Washington, Charlotte



White, Doris



Club Twenty-Six is composed of 26 young ladies selected in their junior year and who have maintained an overall average of 2.5 or above. The selection of these young ladies is also based on character, personality and leadership.

The members of Club Twenty-Six participate in the cultural growth of the campus through participation in various cultural meetings and activities.

"Club Twenty-Six believes that it is better to aim high and fall short of the goal that we have set before us, than to aim low and reach it."



Club colors are "Black and White." Club flower is the Red Rose.

Young ladies not pictured are Atlas Ruth Devereaux, President Nethelyne Archie, Ann Ruth Bostic and Eva Wilson.

Barons

of



Innovation

Barons of Innovation

The Barons of Innovation — one of the most outstanding clubs on the Prairie View A & M College campus was organized in the year 1951 by a group of young men with the purpose of promoting brotherhood, better college living, high scholarship, and to bring forth new ideas. Those ideals upon which the organization was founded have been upheld by the members of the Baronage throughout the years.

The Barons of Innovation is the most prosperous social organization on the campus and pride themselves on their discreetness in methods and manners of operating. The members of BOI are proud of the fact that they are one of the

few clubs on the campus that require an overall average of "C" or above to become an active member. In addition to this they are noted for their dignity, conservativeness, and as regular-fellows among their associates.

Some of the activities of the Barons include "Courtesy Week," vesper programs — "The Spoken Word," the annual spring formal, social functions, and various functions embracing school spirit and cultural development.

It is with great pride that the men of BOI wear the "green and white," the symbol of the elite of the Prairie View College men.



Cabinet



Vesper Scene



Down Nets!



New Image



Nets

BARONETS — First Row, Left to Right: Rutherford Wooten, Floyd Ewing, Wendell Lester, William Batts, James Mosby, Morris Jones, Elbert Davison, Homer Wright, Freddie Cohen. **Second Row:** Johnny Jennings, James Anderson, Alvin Carter, Tommy Osborne, Maceo Gray Royce L. Chance, Isiah Coleman. **Third Row:** Herman Norman, John Vincent, John Williams, Wendell Neal, Charles Hubbard, Wesley Ratcliff, Walter Pollard, Robert Russell. **Fourth Row:** Corinthin Fields, Alfred Bacon, Barcus Adams, Flynn Jackson, Craig Washington, Maurice Davis, Thomas Houston. **Front Row:** William B. McNeel, **Dean of Pledgees;** Booker Holbert, **Asstisant Dean of Pledgees.** **Front Row:** Mr. E. W. Martin, **Co-Sponsor.**

BARONS ON PICTURE — Front Row, Left to Right: Lafayette Williams, Thomas Jefferson, Donald Gray, Willie Tempton, E. C. Anderson, Carl Traylor, Samuel Gardner, Harvey Hornsby, John Berry, Argell Fletcher, Charles Green, Oscar Amos, Edward Martjn, **Co-Sponsor.** **Second Row:** William Fuller, Paul Stiner, Eddie Harvey, Hughie Smith, Alexander Pratt, Donnie Sampson,

John Mathis, Booker Holbert, William McNeal, George Lester. **Third Row:** Aldrin Gratts, Wilfred Stansell, A. D. Oliver, J. D. Oliver, Travis Curry, Clyde Steen, Hevert Stilman, Joe L. Smith, William Garcia. **Fourth Row:** Willie Green, Verlie Taylor, Cecil Wilhite, James Scales, Jimmy Bates, Isiah Whilte, Ernest Moore, Warren Green, Walter Hunter, James C. Williams.



Purposes

1. To develop poise and dignity in young women on campus.
2. To promote outstanding social graces among ourselves and fellow students.
3. To develop cultural appreciation among ourselves and present these to our fellow students.
4. To sponsor social activities on the campus.

MOTTO

It is general manners that proves so irresistible in women.

OFFICERS

- President** ----- Carl Ann Halton
- Vice-President** --- Nell Rose Antoine
- Secretary** ----- Pauline L. Lastrappe
- Asst. Secretary** ---- Deralyn Gregory
- Corr. Secretary** ----- Shirley Byrd
- Treasurer** ----- Ida Royal
- Asst. Treasurer** ----- Lydia Hamm
- Bus. Manager** ----- Johnita Baptiste
- Asst. Manager** ----- Alma Lewis
- Dean of Pledges** - Phillipa Fernandes
- Asst. Dean** ----- Sylvia Alexander
- Parliamentarian** -- Peggy Griggs Blair
- Chaplain** ----- Macle Holloway
- Sgt-at-Arms** ----- Anita Lawson
- Reporter** ----- Kathryn Smith



Kitty Day During Probation

New Sister's

KOB SOCIAL CLUB

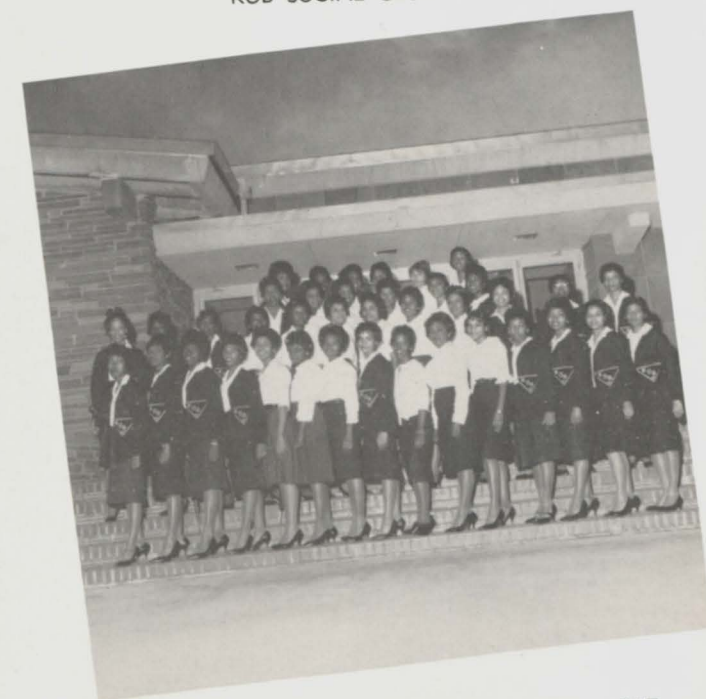



J. Bates J. Berry E. Burns L. Carrier

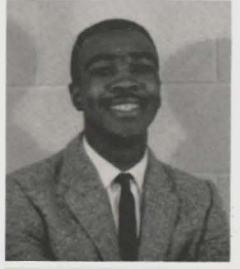

F. Cells
R. C. Clack

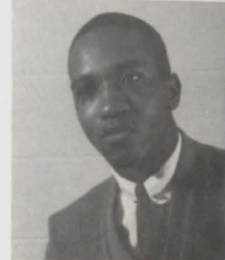

F. Cohen

NO
PICTURE

J. Anderson
J. Williams
C. Washington
J. Williams



L. Echols
H. Green
A. Jackson
T. Kennedy

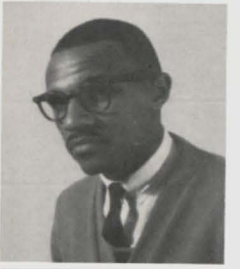

J. Wallace



A. Watkins

L. Thomas

P. Sweat

T. Pinkard



R. Moore

R. Mangram



Creed

We the L.B.A. Leaders in culture, take the lead in promoting a more cultured life here on the campus among our students.

We take pride in being leaders in culture because we are expected to take the lead role by the campus society. With this in mind, we the Les Beaux Arts Cultural Club will strive to accomplish our mission among this campus society. Because culture is a major aspect in one's life, we the L.B.A. Members will do our utmost to create it in both the hearts and minds of the people here on our campus.



Club Les Belle Soeurs



CLUB OFFICERS — **President**, Kay Johnson; **Vice-President**, Gloria Livingston; **Secretary**, Onra Green; **Treasurer**, Mary Love; **Business Manager**, Dorothy Jolly; **Parliamentarian**, Flora Hastings; **Reporter**, Martha Coffee; **Dean of Pledgees**, Ella McCollough.



L.B.S. members pose at the L.B.S. Valentine's Dance.



These young ladies are enjoying an evening in the Memorial Center. **Standing, From Left to Right:** L.B.S. Willie B. Simmons, Mary White, Ora Johnson, Martha Coffee, Anna Goode, Alice G. Powell, Gwendolyn Mitchell, Mattie High, Josephine Jackson. **Sitting:** L.B.S. Kay Johnson, Roylene Baffard, Gloria A. Livingston, Ella Eva McCullough, Elenor Carr, Patricia Hobbs. **Front:** L.B.S. Gwendolyn King, Doris Sherman, Helen Yancy, Willie Mitchell, Lillian Peacock.



Progressive Veterans Club



Nyle Churchwell
PRESIDENT

Officers

- | | | |
|------------------|-------|-------------------------|
| Nyle Churchwell | ----- | President |
| Fulton Plouche | ----- | Vice-President |
| Henry Vault | ----- | Treasurer |
| George W. Morton | ----- | Secretary |
| Vernon Brown | ----- | Business Manager |



Dr. C. A. Wood
SPONSOR

The Progressive Veteran's Club of Prairie View A&M College is composed of men who have at some time served in the Armed Services of the United States. The present membership represents almost two decades of service to the nation from World War II up to the present "cold war" period.

This organization was formed on campus with the same ideals in mind that made these men among the best fighting men in the world. As is stated in the Club's preamble, "We of the Progressive Veteran's Club . . . in order to promote scholarship and spirit of fellowship among college men; to aid in, and insist upon the progress of its members; to encourage and foster those activities designed to achieve the aims of

the college; to direct our efforts toward assisting in the progress of the college community.

The membership is rather unique in comparison to other clubs on the campus in that its members comprise the most Mature men on the campus and also because the experiences that these men have are common to them only thus, make all other men on the college, ineligible for membership.

The club's emblem is a white spread eagle trimmed in red holding the lightning rod in one claw and the olive branch in the other symbolizing power and the hope of peace respectively. The eagle is set before a blue and white globe under which is written the motto of the club, "Ascende Et Defende" . . . Rise up and Defend.



Wayland Washington, President

Members, **Left to Right:** Warren Green, YMCA; Lenola Busby, YWCA; Sulsa Windom, Editor, Panther; William Bats, Councilman-at-large; Nethylene Archie, Junior Class Representative, Randolph Clark, Senior Class Rep.; Sylvesta Jacobs, Freshman Rep.; Dr. C. A. Woods, Advisor; Wayland Washington, President; Tommy Osborne, Sophomore Class Rep.; Charles Arnwine, Vice-President; Lloyd Mayfield, Inter-club Council; Emily Mayes, Sophomore Class Rep.; Dean H. E. Fuller, Dean of Men; Gayle Woods, Sophomore Rep.; Joseph Rutledge, ROTC Rep.; Evan McConico, Council-woman-at-large; Sanderson Woods, Intramurals.



Laurence Thomas, Chairman



Alford Roberts, Co-Chairman

Student Council



Charles Arnwine
Vice-President



R. C. Clack
Business Manager
Treasurer



Charlotte Washington
Secretary



PROGRAM BOARD — Laurence Thomas, Ella Ruth Barnett, J. W. Daniels, Amos Cosmo Johnson, Lucille Fantroy, Peggy J. Coachman, Willie Joyce Blair, Randolph Clark, Blanche Ingram, Deloris Ray Hardy, John W. Berry, Scherry Preston, Lloyd Mayfield, Wayland Washington, Roy Allen, George Morton, Charles Armstead, E. Francis Smith, Jamesetta Odom, Freddie Hudson, Yvonne McConoco, Martha Lynn Bell, James Lee Burleson, Alfred Roberts.



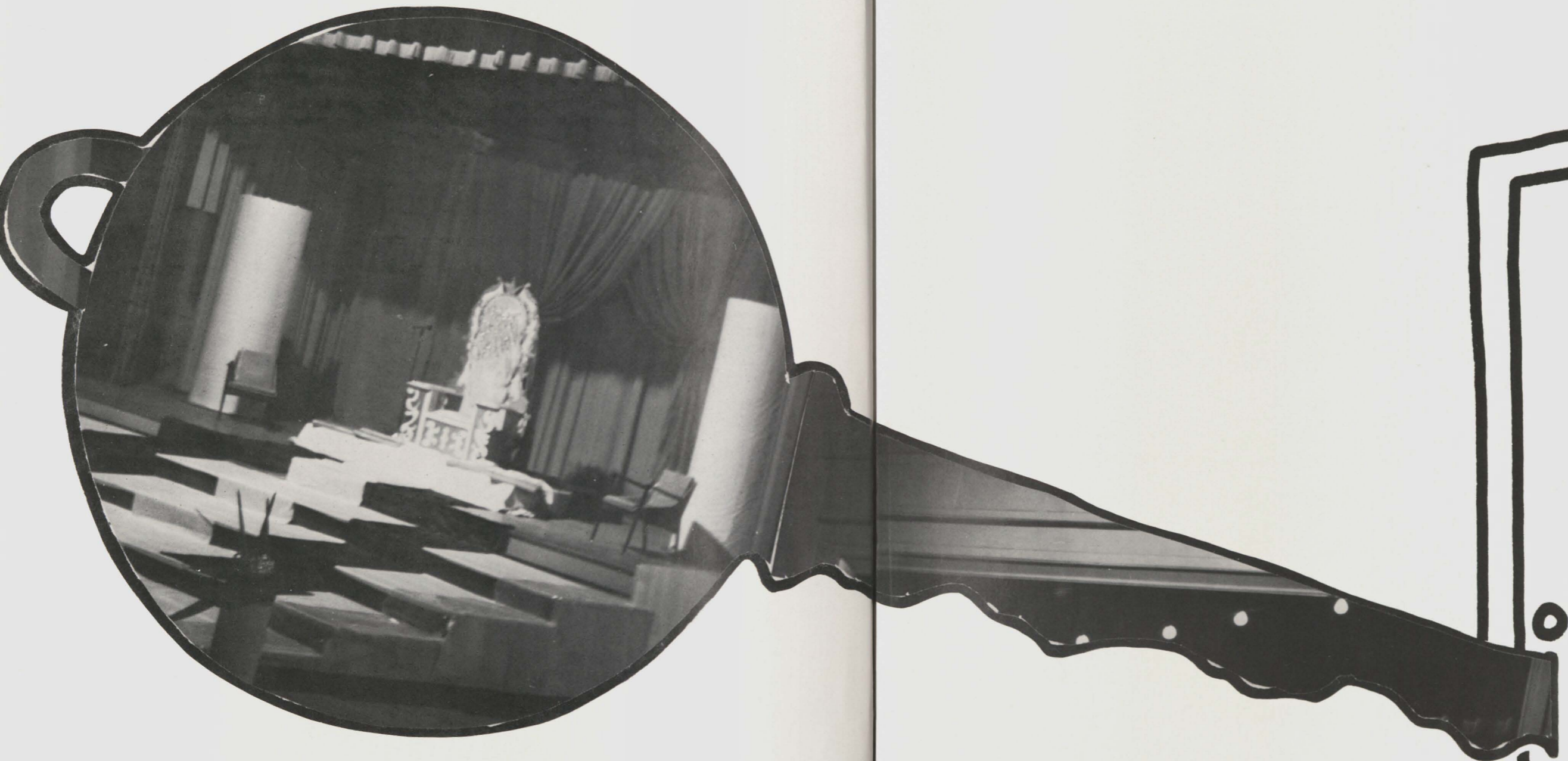

QUEENS

Key to an appreciation of personality,
through the elected Queens of

beauty, and poise - - -
the Campus



Miss Prairie View and Her Attendants
Donnya Stephens, Kathryn Weisner, Jacqueline Hoffman



Miss Prairie View
Kathryn Weisner



A Queen is crowned



First Attendant
Donnya Stephens



Second Attendant
Jacqueline Hoffman



Miss Yearbook
Mary E. Mosby

Miss Sophomore
Virginia Jackson



Miss Freshman
Sandra Stiner



Miss NFA
Leona M. McNeil



Miss Band
Sylvia Traylor



Miss Pershing Rifle
Lillie Jones



Miss ROTC
Carl Ann Halton





Miss Biology
Jeanne Davis



Miss Physical Education
Helen Stephens



Miss Baron
Lydia Hamm



Miss BA and BE
Ernest L. Smith



Miss L. B. A.
Charlotte Young



Miss Music
Joyce Barnes



President Club 26
Nevarro D. Harris

Miss Veteran
Gloria Levingston



Attendant to
Miss Yearbook
Florence Mcneil



Key to good sportsmanship - - -
through clean, competitive

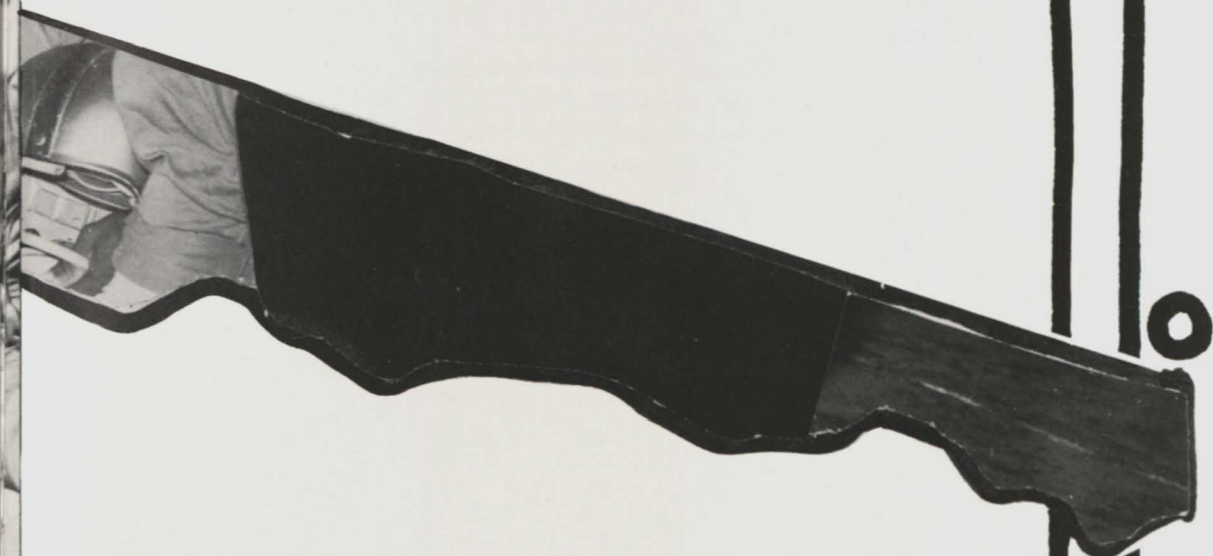

sports and athletic games



Putting Punch In Sports-

Panthers 1960-61 Season In

Prairie View's Athletic Department has produced over the years many of the best athletes and teams in the nation.

The story of sports at Prairie View A & M parallels the history of Negro athletics in the great Southwest. President E. B. Evans was one of the founders of the Southwestern Athletic Conference, a league always considered one of the strongest anywhere. His leadership and keen athletic interest has inspired the Panther teams to give their best in each contest.

The year 1929 stands as a landmark in PV athletic history. The great Cotton Bowl Classic, held each year was started at this time as well as the Prairie View Bowl, the second oldest bowl game in the nation. The Panthers had great football teams in those days, as they do now, but track and tennis were also sports in which the college excelled.

In **Football**, the Panthers have won nine (9) conference championships— in 1931, 1933, 1941, 1951, 1953, 1954, 1958, and co-champions in 1960. This year is one of the best for Panther basketball teams. The only other championship for PV was in 1950.

Prairie View has won numerous track and tennis titles throughout our athletic history. Eight SWC conference track titles have been won in recent years — 1948, 49, 50, 51, 53, 56, and 1958. Six (6) singles and six doubles tennis championships have been won since 1947. In Golf's short history among varsity sports in the SWC, PV has won one title — in 1960.

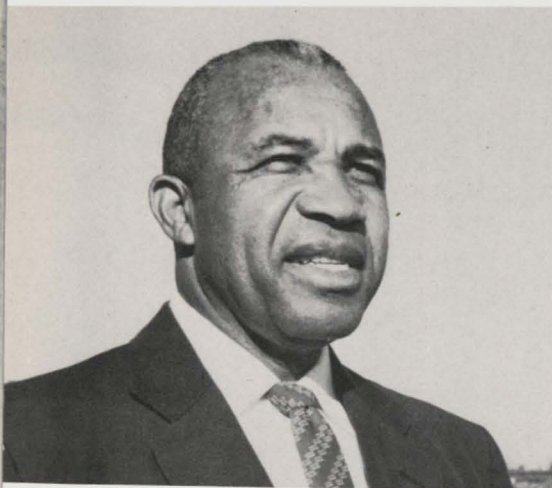

W. J. Nicks
Director of Athletics



C. L. Wilson
Chairman, Athletic Council

ATHLETIC COUNCIL — Left to Right: H. E. Fuller, G. L. Smith, L. V. Francis, C. L. Wilson, C. A. Wood, Jacob Boyer, L. C. Mosley.



One Of Best In PV History

FOOTBALL — **Head Coach, W. J. "Billy" Nicks** (Morris Brown College). Coach Nicks is regarded everywhere as one of the top football coaches in the nation. His lifetime record is 145 victories, 22 tied and 47 losses. His teams have won three (3) National Championships, and a total of six Conference Championships in his 21 years as head football coach.

BASKETBALL — **Head Coach, Leroy Moore** (Langston University, 1948). Coach Moore has developed the nation's number one small college team in his four years on the staff. He also coached football and basketball at Arkansas State before coming to PV.

BASEBALL — **Head Coach, Eolus Rettig** (Wilberforce University, 1933). Coach Rettig is known best for his defensive coaching in football. His baseball team in 1960 was one of the best in the conference.

GOLF-TENNIS — **Head Coach, Norman Johnson** (Kentucky State, 1941). Coach Johnson's team won the SWC Golf Championship in 1960. Tennis teams have won honors every year for the past ten years.

TRACK — **Head Coach, James Gamble** (Prairie View, 1957). The newest member of the Panther organization, Gamble is one of PV's all-time great track stars. This year's track team is his second.



L. V. Francis
Business Manager



Walter Frazier
Student Representative



COACHING STAFF — Rettig, Nicks, Johnson, Moore, and Gamble.



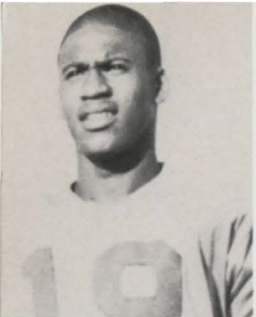

Buddy Gipson



John Autry



Jesse Felder



Glenn Beal



Johny Younger



Edward Bailey



Joseph Summerfield



Charlie Malone



Jack White

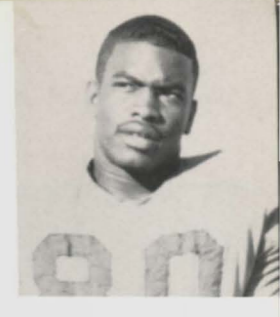

Charles Shaffner



Harvey Staton



Leslie Clark



James King

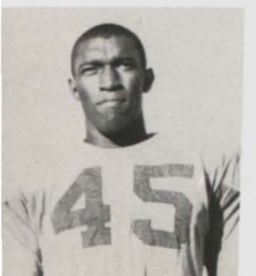

Dalton Robert



Walter Ford

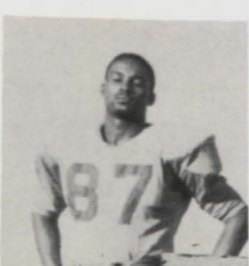

Charles Fisher



Larry Kirksey



John Goode



Ernest Miller



Lester Porter



Willis Garrett



Robert Payton

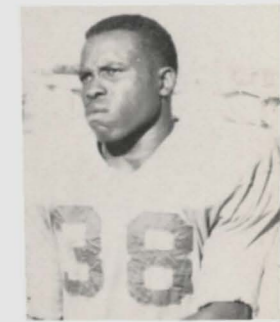

John Harris

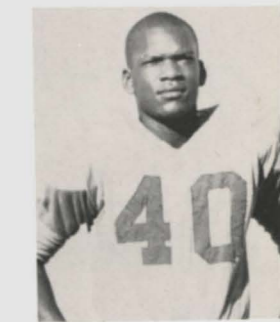

Limuel Cox



Walter Ford



Archie Seals

1960-Panther

No.	Player	Pos.
17	Bowens, James	QB
18	Gibson, Wilburn	QB
19	Jackson, Carl	QB
21	White, Jack	HB
23	Stafford, Edward	HB
24	Seals, Archie	HB
23	Stephens, Claburn	FB
30	Harris, John	FB
38	Seals, Ezell	HB
39	Clark, Sam	FB
40	Staton, Harvey	HB
45	Warner, Charles	HB
46	Roberts, Dalton	HB
49	Williams, Tommy	HB
50	Kennard, Johnny	C
52	Payton, Robert	C
57	King, James	C
59	Malone, Charlie	C

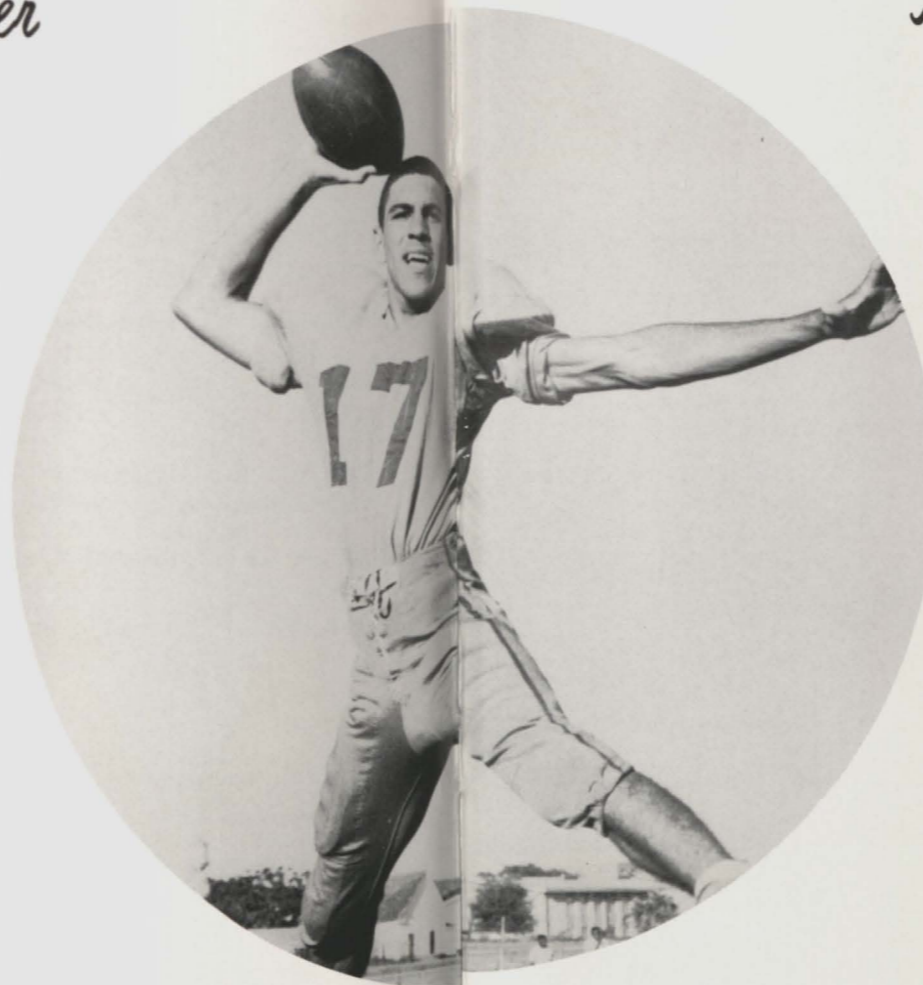

Roster-1961

No.	Player	Pos.
60	Harvey, Samuel	G
61	Price, Willie	G
61	Garrett, Willis	G
65	Miller, Earnest	G
65	Beal, Glenn	G
70	Clark, Leslie	T
71	Autry, John	T
73	Felder, Jessie	T
74	Christian, Willie D.	G
75	Robinson, Carl	T
76	Porter, Lester	T
77	Kirksey, Lawrence	T
80	Younger, Johnny	E
81	Bailey, Edward	E
83	Summerfield, Joseph	E
85	Champagne, Yancy	E
86	McDaniel, Norris	E
87	Fisher, Charles	E

Panthers Share In Conference And National Championships



1960 Season's Record

1960 FOOTBALL RESULTS

	Prairie View	Opponent	
Sept. 27	24	Jackson College	12
Oct. 1	35	Texas Southern	28
Oct. 8	9	Allen University	6
Oct. 17	36	Wiley College	15
Oct. 24	0	Grambling	26
Oct. 29	17	Arkansas State	8
Nov. 5	37	Texas College	6
Nov. 12	45	Bishop College	15
Nov. 19	21	Tennessee State	0
Nov. 26	23	Southern University	15
Dec. 31	19	Arkansas (P. V. Bowl)	8

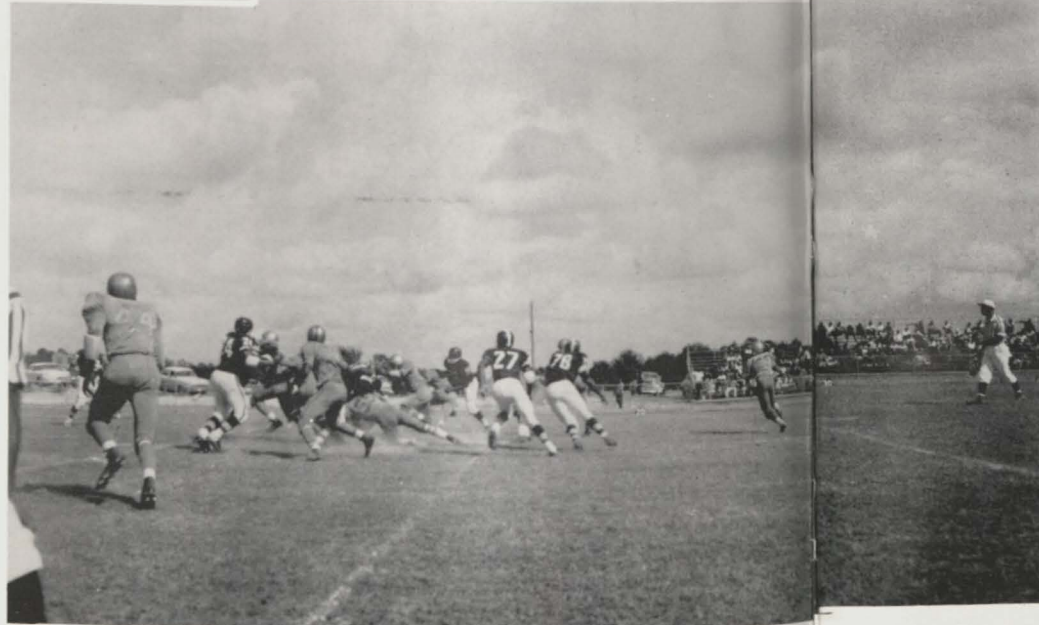

PV, Florida, Grambling Southern In 4-Way Tie

The fighting Panthers defeated Southern University 23-15 on November 26 in a thrilling Southwestern Conference championship battle before 10,000 spectators in Houston's Jeppesen Stadium.

Southern's defeat threw the tight SWC race into a three-way tie with Prairie View, Grambling College and Southern sharing the prize with identical 7-1 records for the season. The victory places Prairie View, with a 9-1 total record, in top position in the National Negro Collegiate gridiron race. Before the big Southwest clash Southern was riding the crest with important victories over powerful Grambling and Florida A. and M. The Panthers had eliminated Tennessee State a week earlier.

Southwestern Conference fans now view the 1960 national grid race as a four-way deadlock, with Prairie View, Southern, Grambling and Florida sharing the prize equally. All four teams ended the regular season with nine wins against one defeat. Each loss by these teams was to one of the other four. Prairie View lost to Grambling, Florida and Grambling dropped decisions to Southern and finally Prairie View whipped Southern.



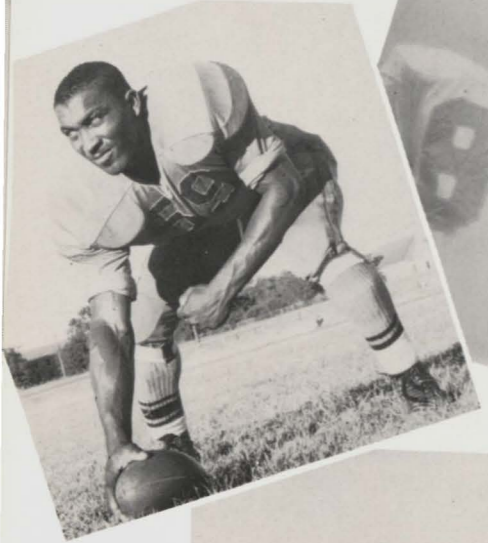
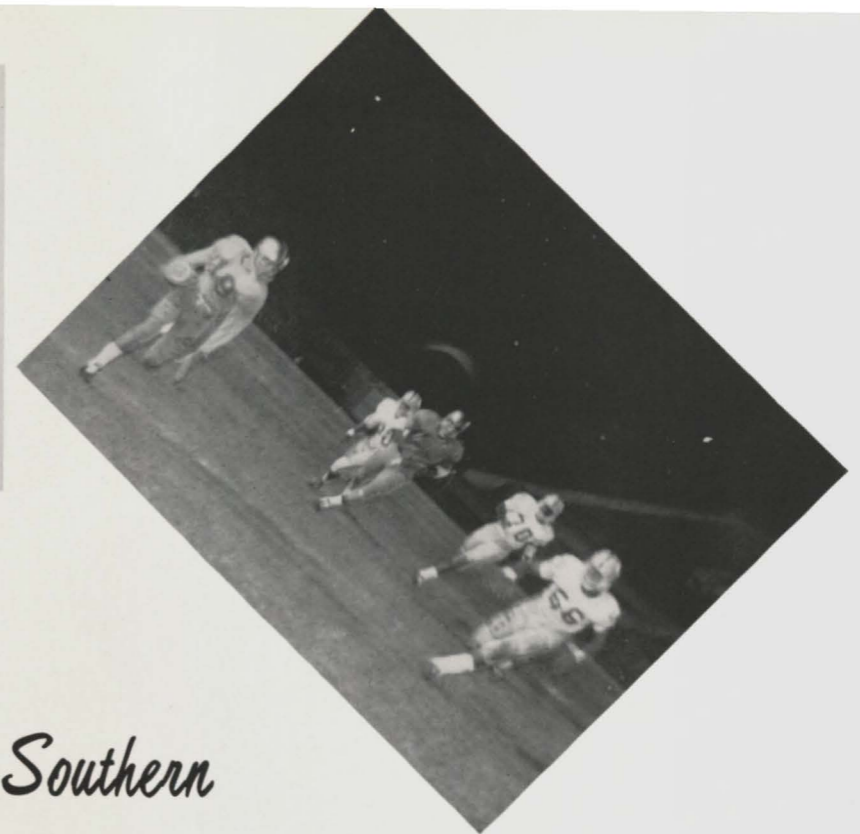
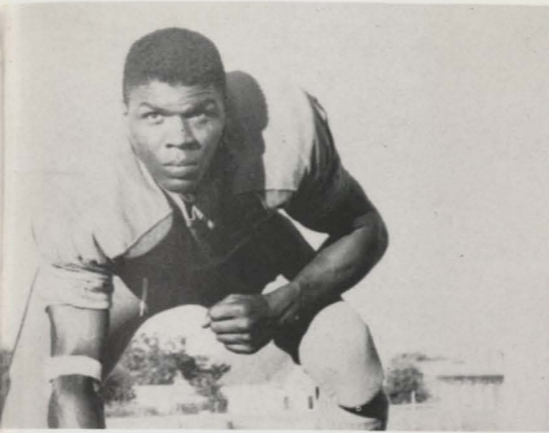
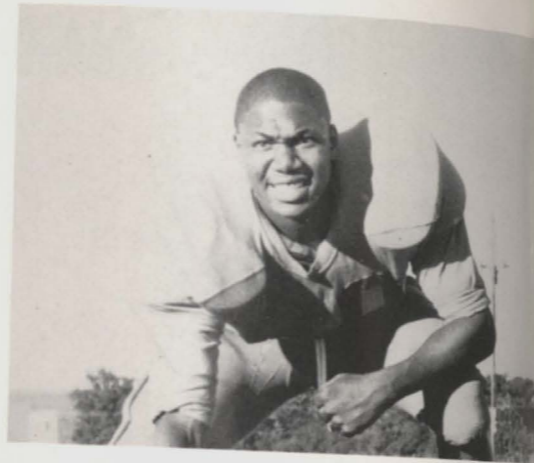
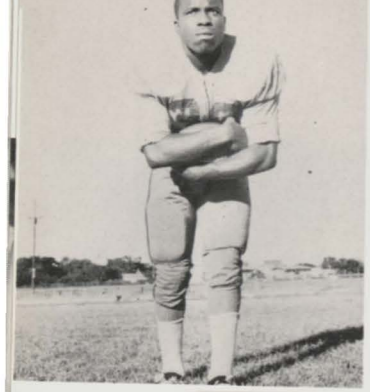

P.V. - Tenn.

P.V. - Southern

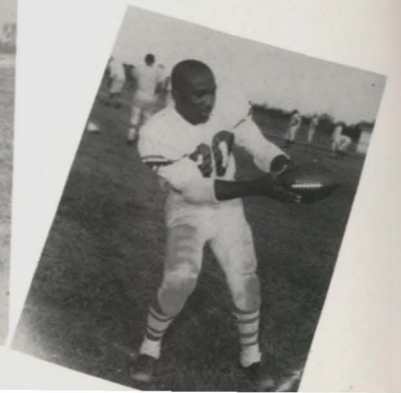

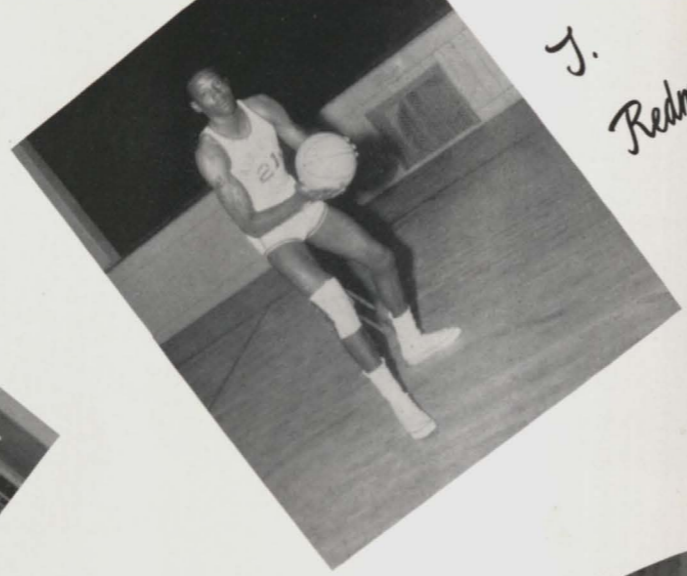

J.
Redmon



C.
Stubblefield



No. One in Nation



Z.
Beaty

A. P. Rates P.U.

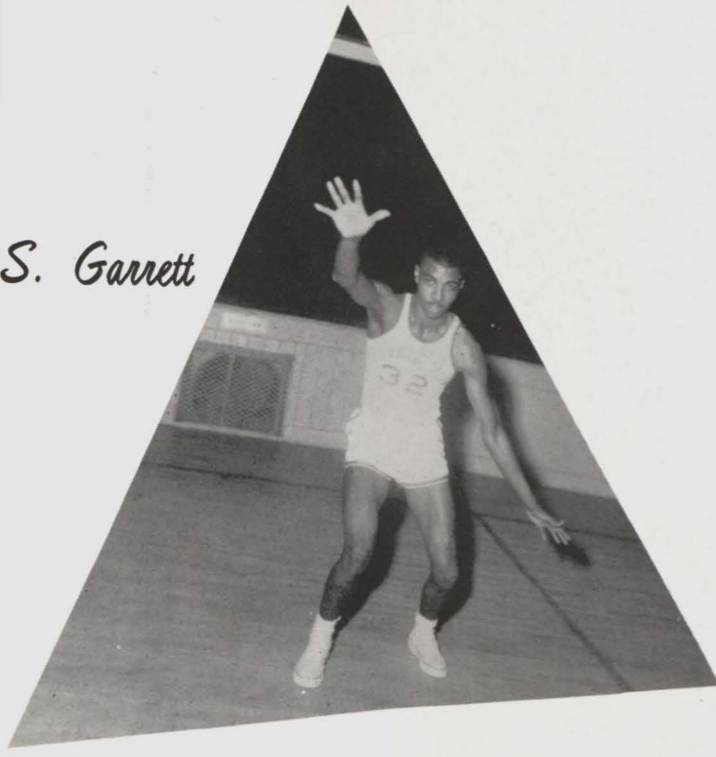

S. Garrett

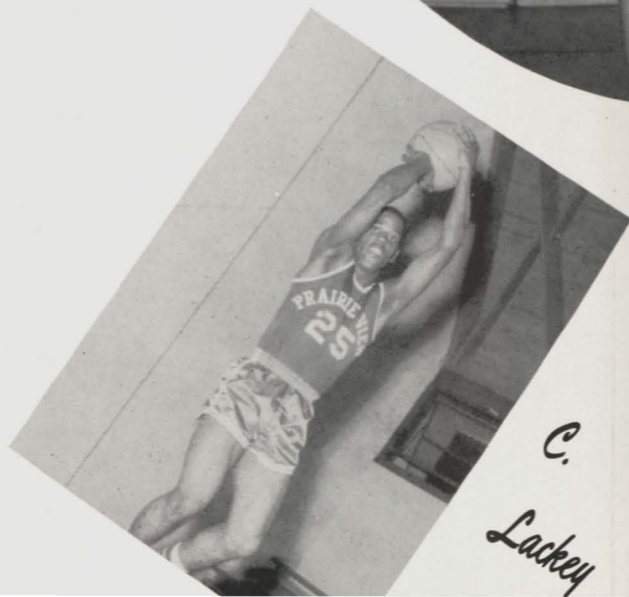

C.
Lackey



D.
Hines



Cagers Win SWC Basketball

Title

Cagers Win SWC Basketball Title

The nation's front running small college basketball team — Prairie View A. and M., finished their league schedule Monday night at Baton Rouge, whipping Southern University 98-90 for a clear title to the coveted Southwestern Conference cage crown.

Battling in a league of champs, the Panthers, coached by Leroy Moore, needed one victory on their final two-game road trip to cinch their first cage championship since 1950. Breathing down their backs was powerful Grambling of Louisiana, seventh ranked nationally, with only two conference losses. Dropping a 100-98 hair-raiser to Jackson State College Saturday night, the Panthers had to win at Southern Monday to remain on top.



Beaty Practising

Oddly enough the same situation existed in late November, when Prairie View's gridgers whipped Southern to gain a share of the three-way conference tie and a four-way deadlock in the national football race. Zelmo Beaty, 6 foot 9 center at Prairie View, led the league and the nation in rebounding with a 22.0 average. His scoring average is 24.3. Cornell Lackey, an excellent ball handler, is the Panthers' second high scorer.



1960-61 Basketball Record

BASKETBALL RECORD

PV 74	Dillard	52
PV 66	Morris Brown	57
PV 79	Winston-Salem	62
PV 72	Tougaloo	68
PV 88	Huston-Tillotson	66
PV 82	Southwest Mo. State	75
PV 95	Fort Hays, Kansas	79
PV 83	Langston	64
PV 69	Kansas State Teachers College	66
PV 99	Wiley	60
PV 116	Texas College	62
PV 101	Arkansas State	77
PV 70	Grambling College	69
PV 107	T.S.U.	84
PV 93	T.S.U.	82
PV 102	Tougaloo	84
PV 79	Wiley	59
PV 88	Texas College	65
PV 100	Grambling	73
PV 90	Arkansas State	75
PV 97	Southern	87
PV 73	Jackson College	66
PV 98	Jackson College	100
PV 98	Southern	90
PV 60	Huston-Tillotson	44



Baseball

The Panther Baseballers posted a 14 win, 3 lost record to cop second place in the 1960 Southwest Conference Baseball Season. With the steady pitching of Clayburn Johnson, Jackson, and their hard hitting teammates of Hall, J. Willie, G. Willie, Walker, Sippio and Richardson, the Panthers hope to conquer the conference championship for the 1961 season.



C. Johnson



Track And Field

Coach Gamble is the newest member of the coaching staff, having joined the organization at the beginning of the 1960 season. He is one of Prairie View's alltime great track stars. A 1957 graduate of the college, Gamble returns to the Panther fold after serving in the Armed Forces in Germany where he continued his great track career. He is serving as trainer and track coach. Coach Gamble has ten lettermen on the 1961 team, two of the ten are South West Conference, they are Carl Jackson and Lester Porters.



Co-Captains

James Kenndy

Lester Porter



Tennis



Golf

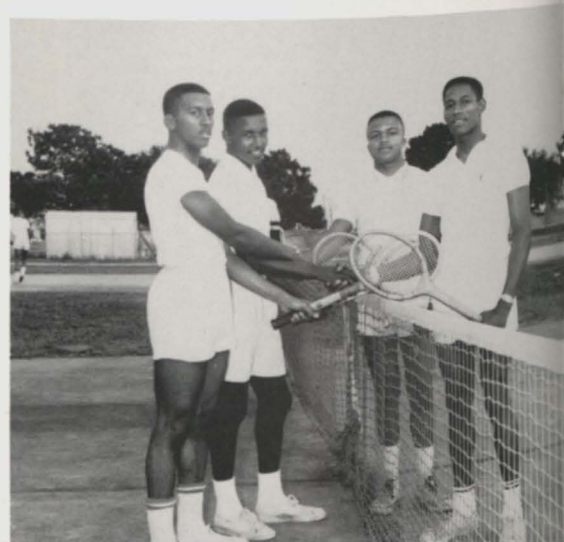

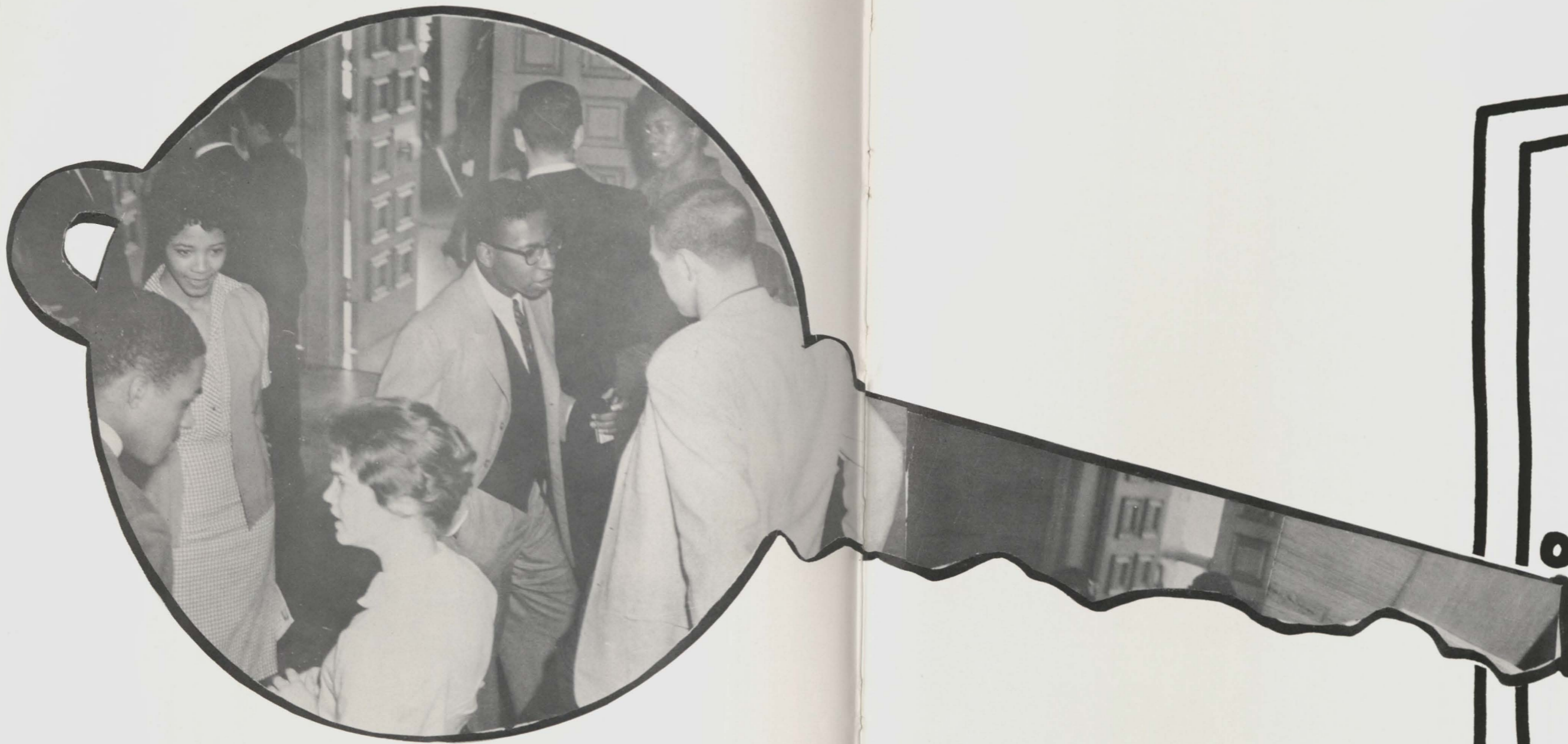

ACTIVITIES

Key to improved personal behavior - - -
through Activities designed to enrich student life

Happenings in the Fall



Freshmen take the spotlight . . . all 800 of them.

. . . with rounds of teas and get-togethers.



Frosh cuties are lined up all over the place.



Administration, faculty and students launch year long project on cultural emphasis.

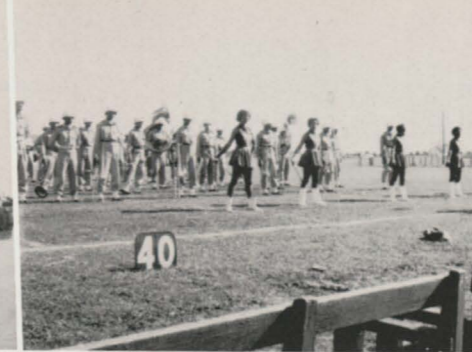

In the Fall, it's Football Time . . . BANDS AND MAJORETTES . . . Then comes DAD'S DAY

AND DALLAS



Scholarships are awarded



Miss Tenn. State is guest of Miss PV and the student body.



Mock Presidential Election was a big success.



Wiley was funeralized again





The honored guest . . . Miss Homecoming, Miss PV and their attendants.

Homecoming was rated the "best in history."



Fall



Getting off to a good start in class work was the major objective in the Fall.



The giant parade added color and spirit to the big occasion of the year.

The Woodrow Wilson Scholarship Committee pauses during a work session.



Foreign Students visit



Y Cabinet get things rolling.



Band makes history . . . enrolling coeds for the first time.



Annual Steak dinner for the football team.



"The President's joke" at luncheon for Inspector from 4th Army Headquarters.



Crescendos present gifts to Student Center.



Annual Debutantes Ball was one of the Social Highlights of the year.



Winter

The Christmas holiday season came and so did basketball.



Coronation of Miss P.U.



County Health Committee sponsors open house.



Foreign visitors came to observe the campus.



Classes in Nursing

K.O.B. Fashion Show



Engineering



Winter



A Cappella Choir leaves for west coast concert tour.



Prairie View and Salt Grass Trails Get Off in February.



Community Girl Scouts Open Annual Cookie Sale.



and a young man's fancy turns to LOVE.

Spring



Dr. Benjamin Mayes speaks at Annual Honors Convocation.

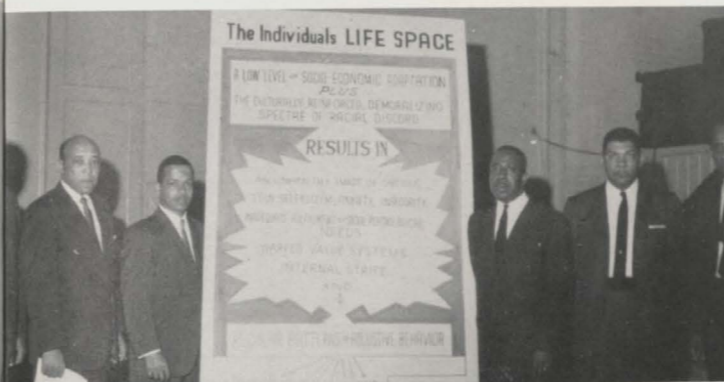

Educational Conference sets pace for Spring Meetings.



Silver tea is sponsored by local church group.



Science Department gets new equipment.



English Institute followed the same week.



Flower show announces the arrival of spring.

... and there were speakers galore.

Race Relations

Plant Science

Y.W.C.A.

Education

Religion

International Education

Y.M.C.A.

Military Science

Secondary Education

Teacher Education

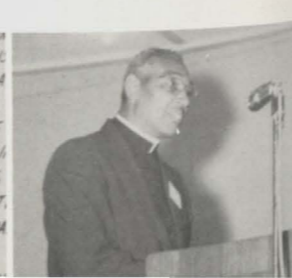
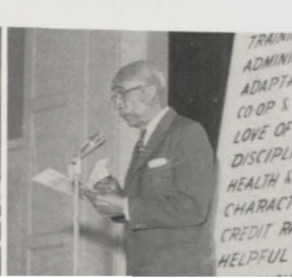



Post Graduate Medical Assembly.



Nurses In-Service Institute



Housing Conference Attendants

Nursing students join fire fighting brigade.



SPRING IS CONFERENCE TIME AT P.V.

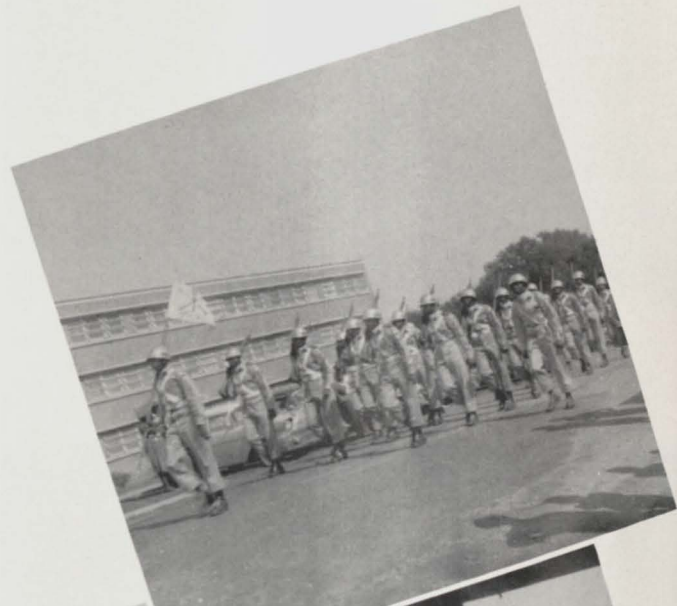

ROTC Field Day and March-of-Dimes time.



Faculty members relax during Ag Watermelon Tasting Experiment (Summer).

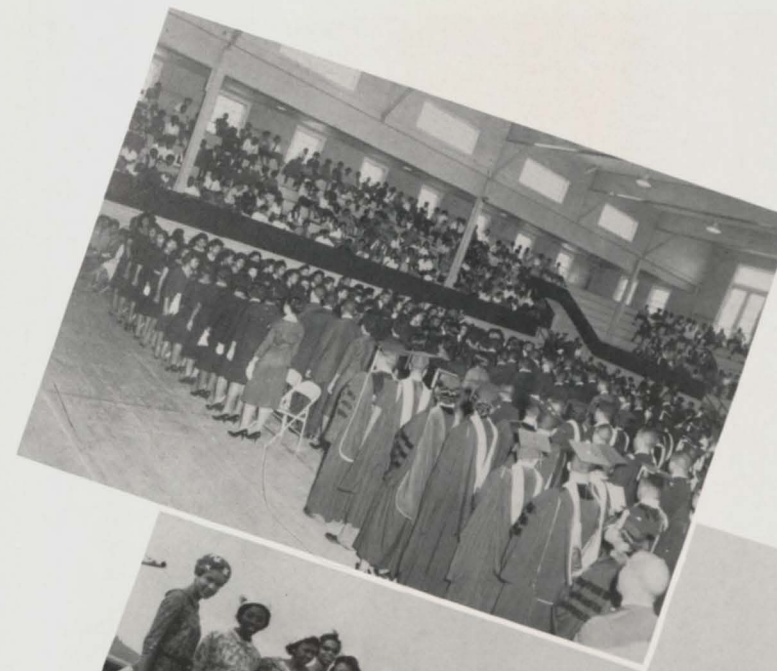

Student Elections are run off in May.

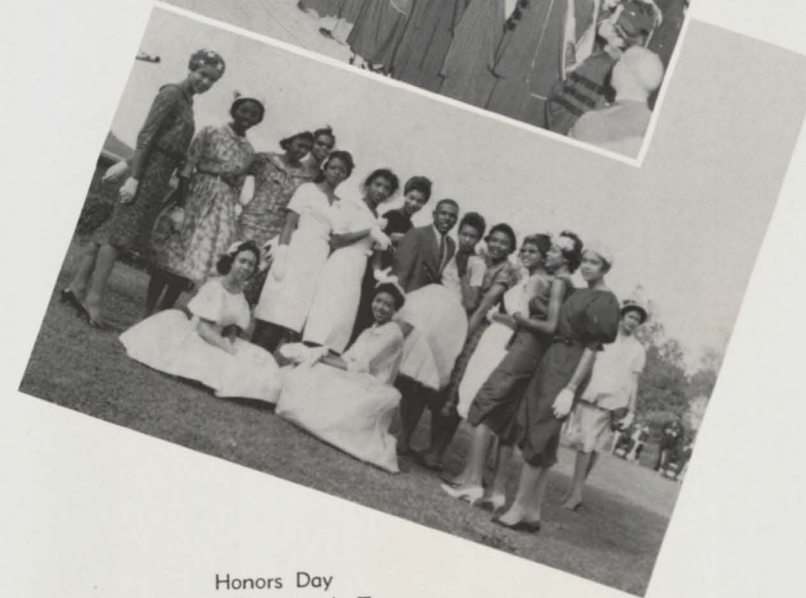

Honors Day
President's Tea
and then . . .

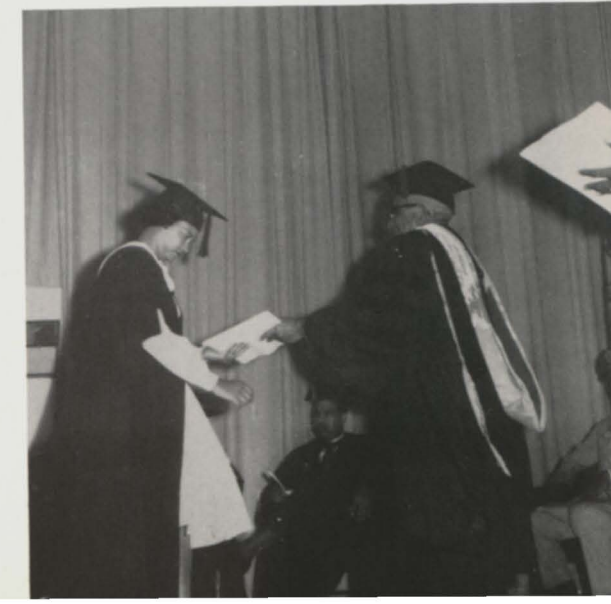

Commencement

The Third National Tour For Prairie View A Cappella Concert Choir

Since Prairie View's A Cappella Concert Choir has been applauded over a coast to coast range in a short time, a sensational third tour is again in store for them to the Gold Coast of California, over the Rockies going by way of the Southern Route and coming back by the Northern Route.

THE ITINERARY IS AS FOLLOWS: Bryan, Texas; Temple, Texas; Waco, Texas; Abilene, Texas; Lubbock, Texas; Hobbs, New Mexico; Tucson, Arizona; San Diego, California; Los Angeles, California; San Francisco, California; Denver, Colorado; Chickasha, Oklahoma; Lawton, Oklahoma; Fort Worth, Texas; Terrell, Texas.



According to the director, Dr. H. Edison Anderson, the personnel of the choir 1960-61 is as follows:

LADIES — First Sopranos: Childress, Marquinez, Bryant, Mary Lou, Burley, Shirley, Johnson, Betty, Mays, Evelyn, Traylor, Sylvia, Malone, Freida. **Second Sopranos:** Caldwell, Clara S., Clemmons, Kathryn, Nezy, Joan, Powell, Riveria, Woods, Joan, Spears, Marjorie, Alexander, Lessie, Hicks, Lillian, Reed, Kathryn, Sparks, Alva. **First Altos:** Baldwin, Etta, Jones, Edith, McKinney, Wilmore, Palmer, Sidney, Waddy, Mildred, Hines, Mary, Fowler, Jimmie, Hardeman, Georgia, Austin, Jacquelyn, Simpson, Joyce, Smith, Eloise. **Second**

Altos: Barnes, Carrol, Beasley, Bonnie, Gay, Marjorie, Jackson, Claudine, Fairley, Cynthia, Hobbs, Patricia, Penny, Leola, Neal, Cora. **MEN — First Tenors:** Hightower, Thomas, Ward, Ernest, Mason, Edward, Earle, Alfred, Garcia, William. **Second Tenors:** Edwards, Leon, Hopkins, Harris, Dixon, Robert, Douglass, Wendell, Burns, Earl. **Baritones:** Evans, Leo, Pryor, Eddie L., O'Neal, Rufus, Scott, Levy, Jackson, Andrew, Johnson, Johnny, Eddings, James, Herring, Issac. **Basses:** Reeves, Charlie, Dixon, James, Jones, Reed, Hicks, John, Stewart, Melvin, Tubbs, Raibon.



Music Department And Music Organizations

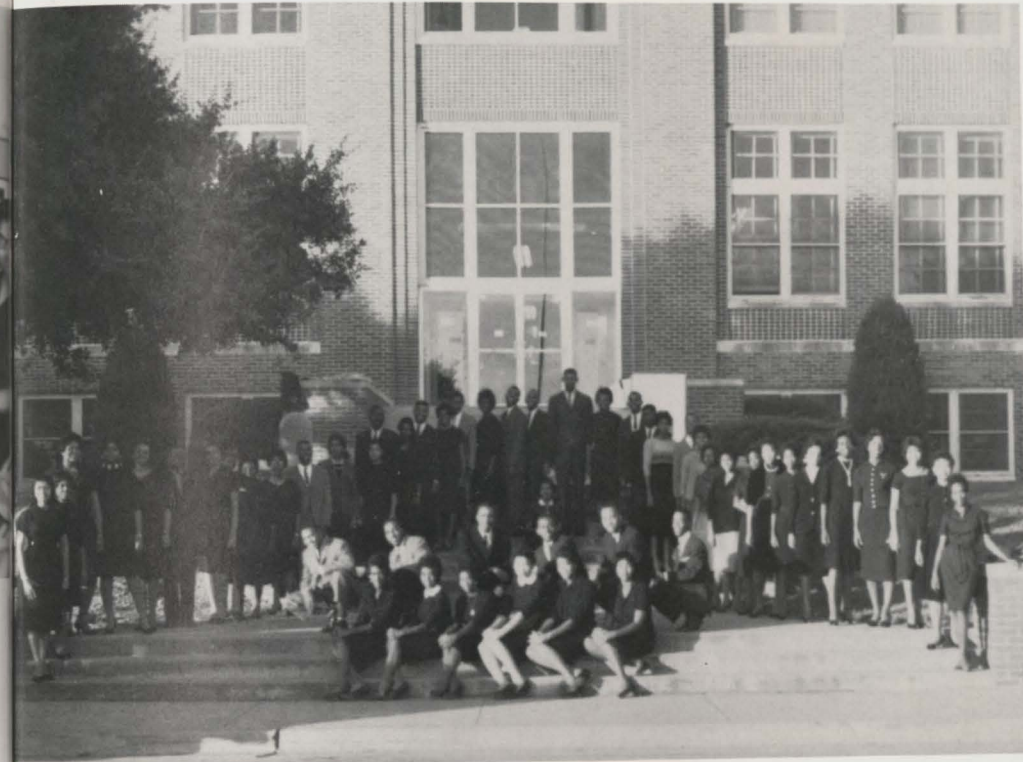

- Eddie L. Pryor
President
- Willie Redmon
Vice-President
- Mary Jo Randle
Recording Secretary
- Barbara J. Boykins
Asst. Recording Secretary
- Martha Coffee
Correspondence Secretary
- James Dixon
Business Manager
- Leo Evans
Treasurer
- Virginia Tubbs
Parliamentarian
- Rufus O'Neal
Sgt-at-Arms
- William Garcia
Editor
- Leon Edwards
President Ex-Officio
- Miss K. Jordan
Sponsor



- Willie L. Redmon
President
- Leon Edwards
Vice-President
- Rosa Moye
Secretary
- Eva Joyce Wilson
- Bobbie Malone (not pictured)





Ruby Adams

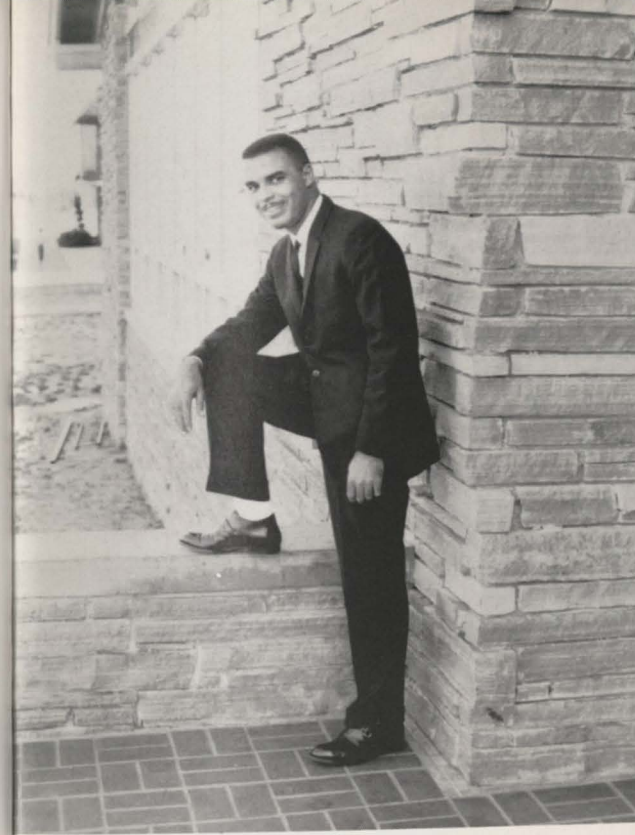
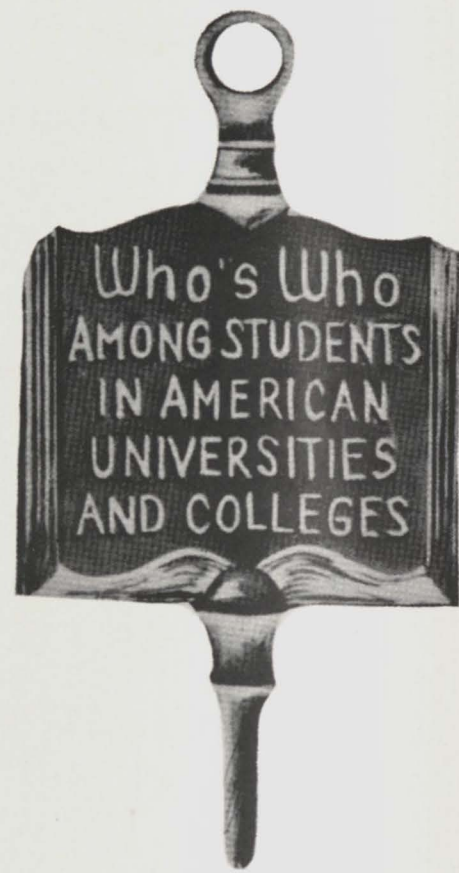

R. C. Clack

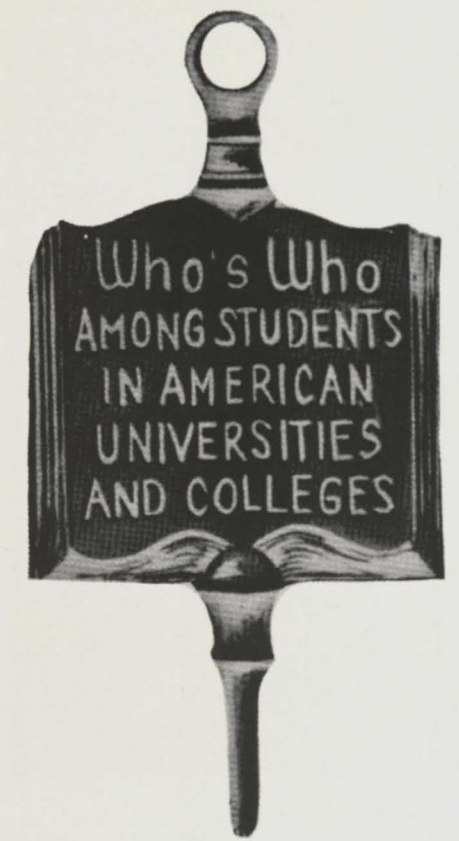

Lenola Busby

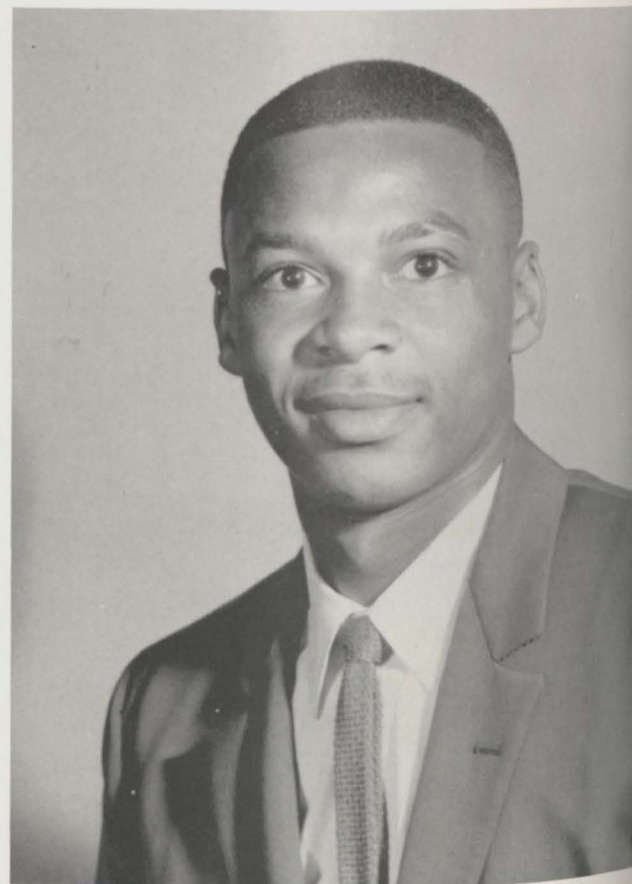

Zelmo Beaty



Jeanne Davis



Leon Edward



Joseph Rutledge

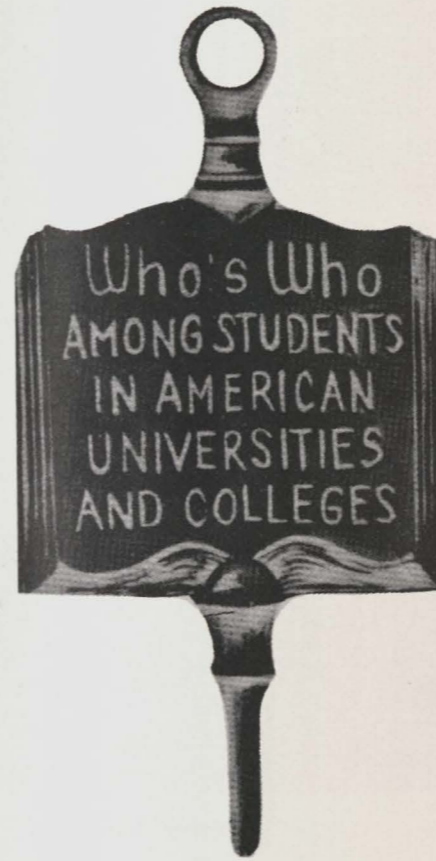
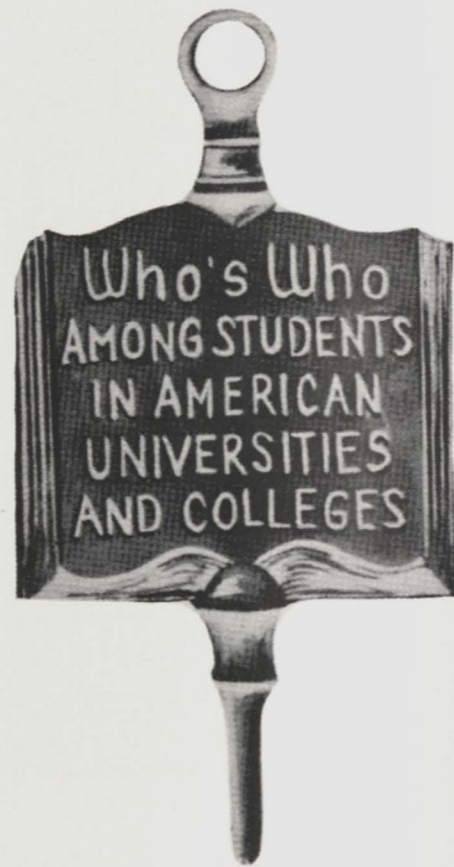

Charlotte Young

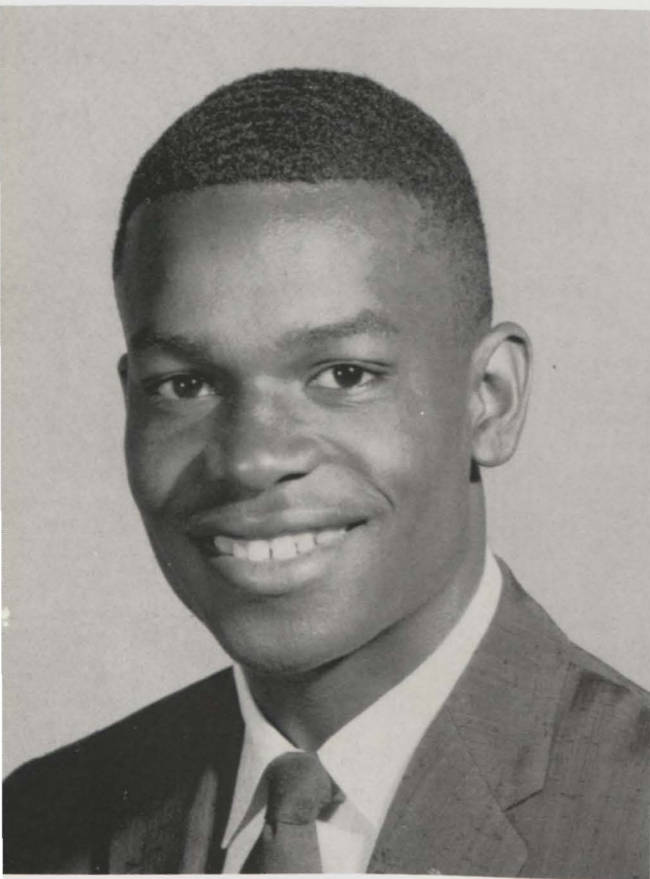

Donnie C. Sampson



Lexa Woods



George Wooley



Doretha Nelson

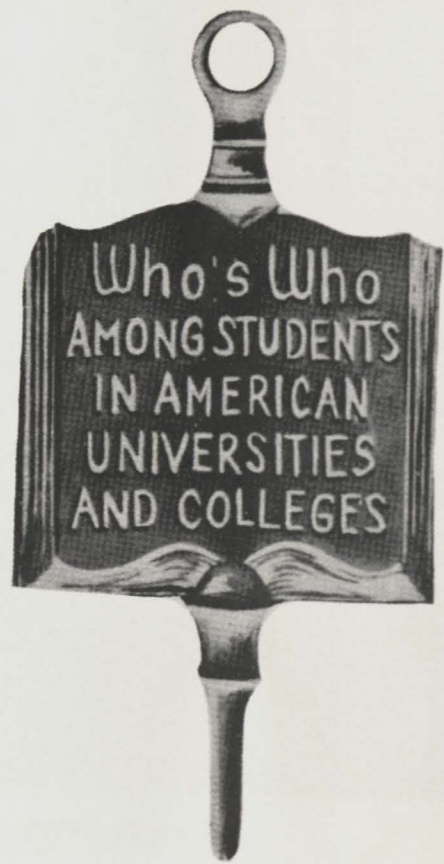

Shirley Thomas

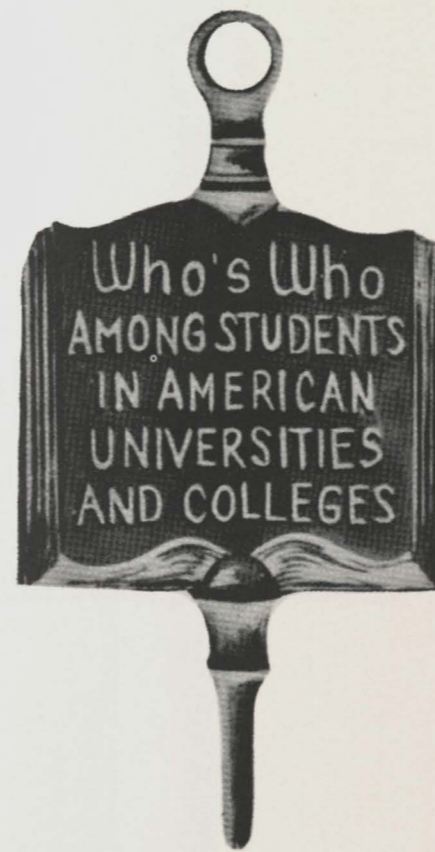

Donnya Stephens

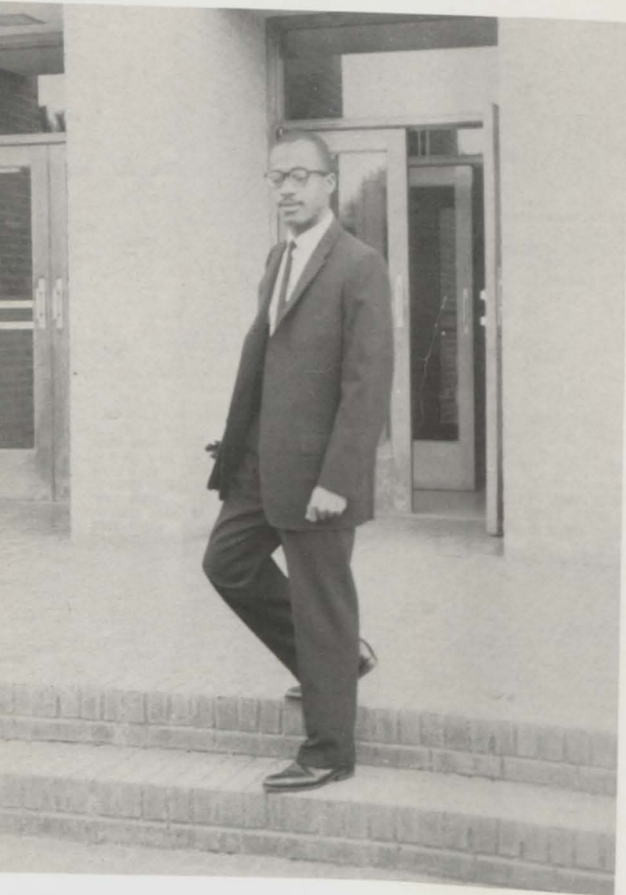

Wayland Washington



Kathryn Weisner



Lloyd D. Mayfield



**Alice Scoggins
al**



Robbie Lamb

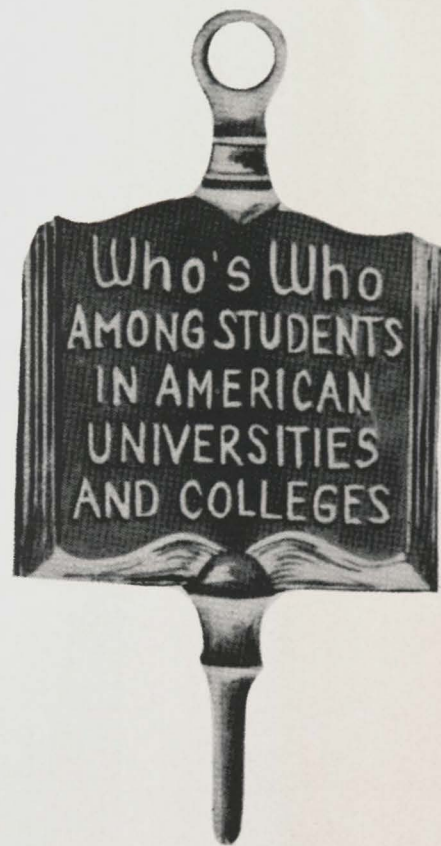
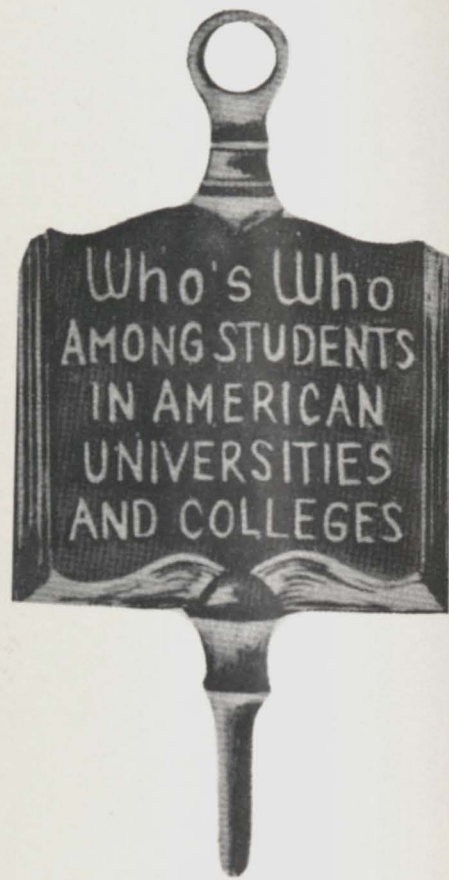

Mary E. Gray



Helen Lomax



Rose Moye and
Eve Wilson



Warren D. Green



Nevarro D. Harris



Flo Ann Haskin

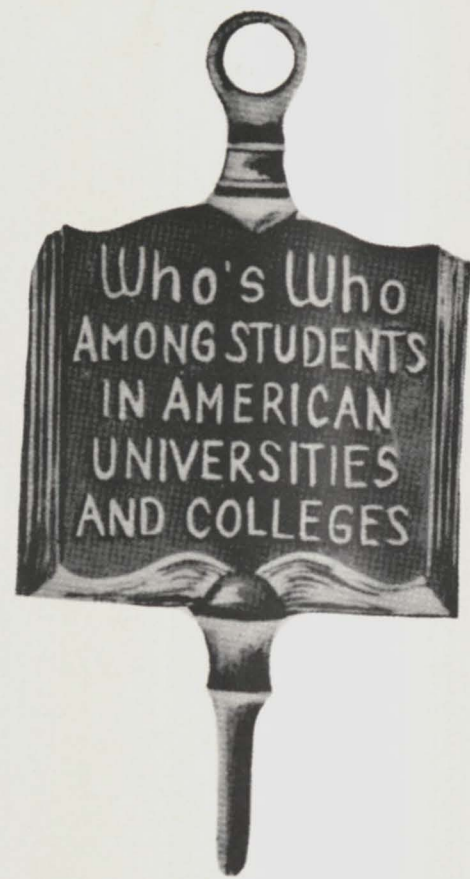

Lois Williams

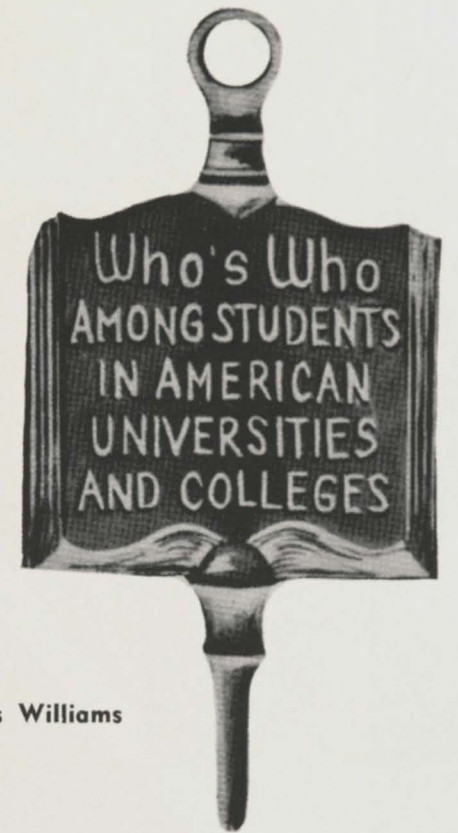

Jackqueline Hoffman



Thomasine Johnson

Amos Cosmo Johnson



*Campus
Favorites*



Florence
McNeil
Most Popular



Norma White
Miss Valentine



Freida Malone
Most Beautiful



R. C. Clack
Most Popular

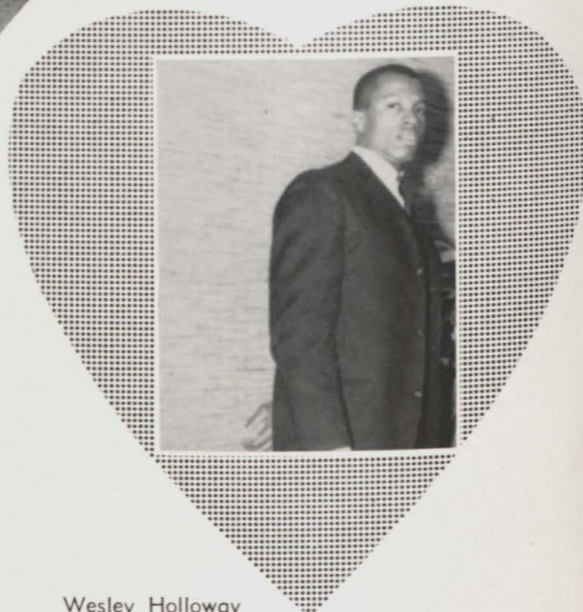

Wesley Holloway
Best Dressed

*Campus
Favorites*



James C. Williams
Most Collegiate

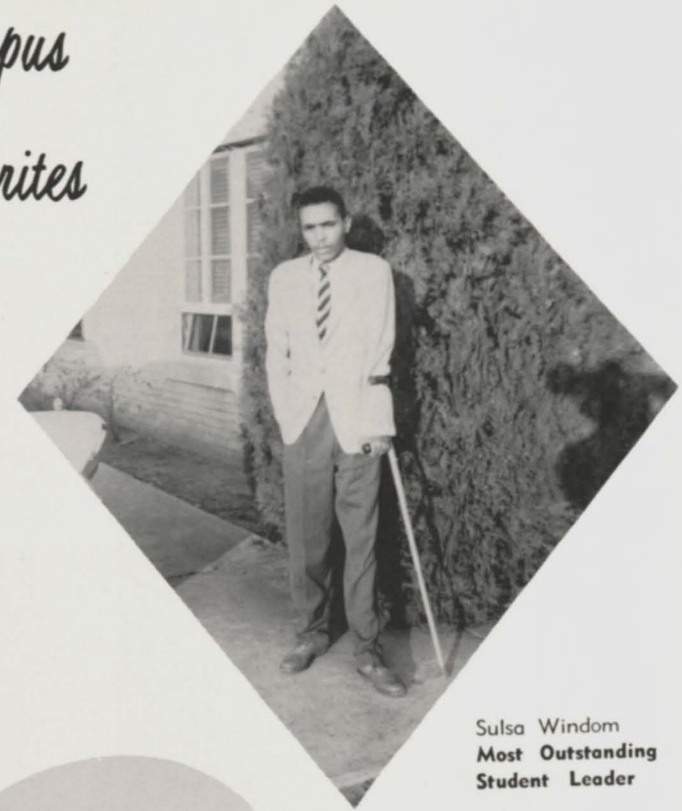

Salsa Windom
**Most Outstanding
Student Leader**



Most Ideal Couple
Wesley Holloway
Jackie Hoffman



James Anderson
Most Studious



Deralyn Gregory
Most Studious

Dorm Life

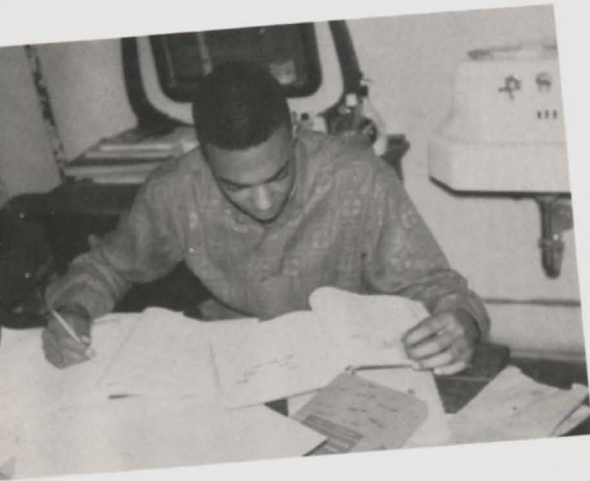

Study Hr.



Dorm Life

Comparing Notes



Fun Hr.



Lucky Hall Possum Eaters or Mascot.



Stone Beatniks



Social Hr.



Leisure Time



Wautusi



Digging Sounds



General Student Dance

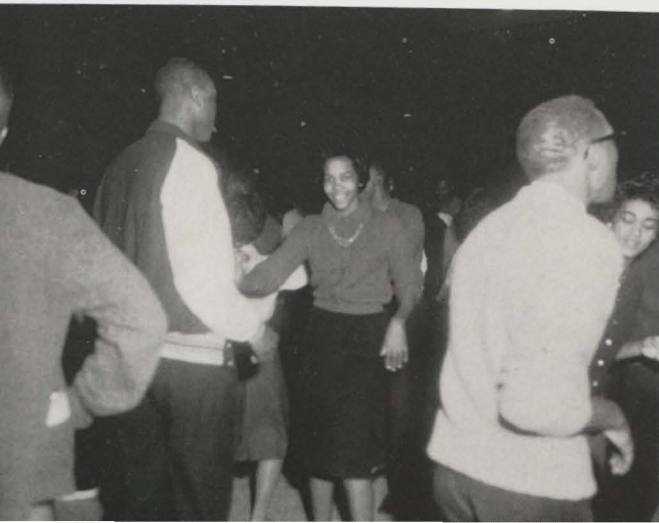

Extracurricular Activities



Table Tennis
A Favorite
Sport at
P.V.C.



Look



Basie

Campus Scenes



Carl Ann Halton



Must Be Brotherhood Week



Happenings



Manuel Holloway



W. B. McNeal



William Battes
Lexa F. Woods



Winfred Brown



Clarence
Stubblefield



Beauties from Club 26



R.O.T.C. Inspection

Campus



Luther Jo McDonald
Claude Jones

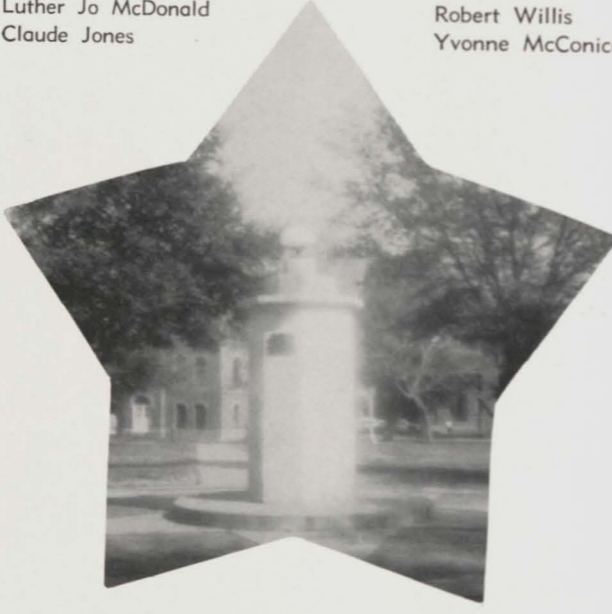

Robert Willis
Yvonne McConico



Band
Festival



Miss Engineer



Camp Founders Girls visit
from San Antonio.



Bartha Stinett
Harold Guidley

Personalities



Walter Frazier
N. Archie

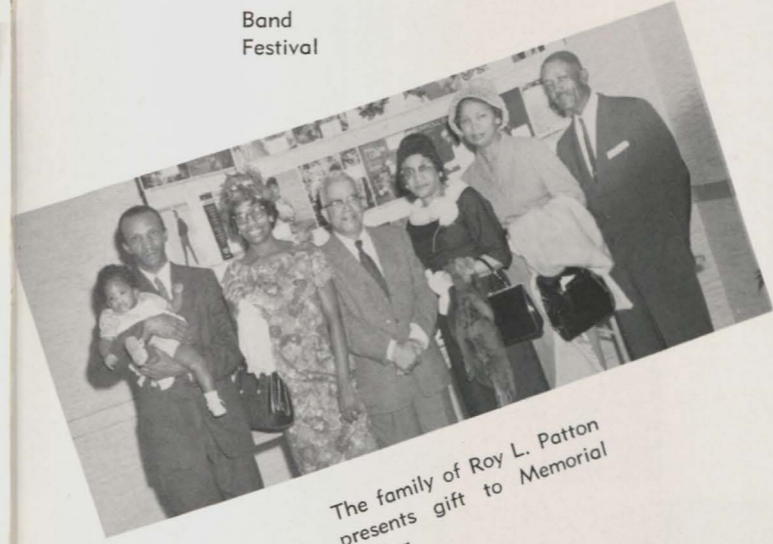

The family of Roy L. Patton
presents gift to Memorial
Center.



Mature students organize.



Emily Mays

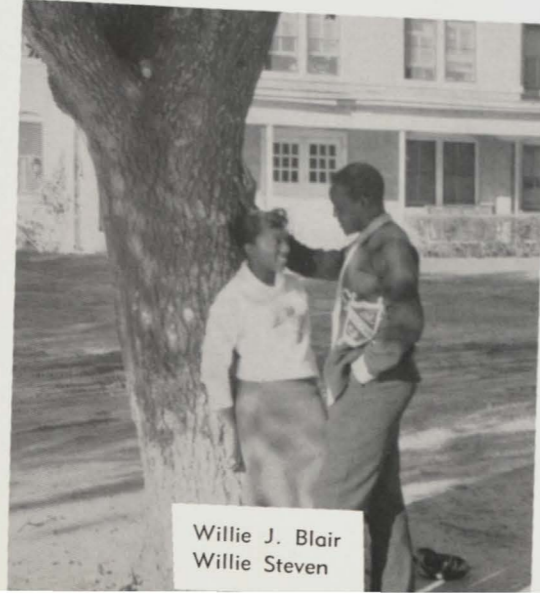

Willie J. Blair
Willie Steven



Mary Mosby



Departmental

Activities



Dept. of English speakers — Shoemaker, Downer, Jewett and Alley Theatre representative.



Dr. Lillian K. Bradley, Samuel Douglas (Math Instructors).



Science teaching is emphasized



Dept. of Economics and Geography



Learning how to fight fires



Nursing students

Agricultural Sciences

Library Education



Dance groups in Health and Physical Education classes.

Advertising

The staff of the 1961 PANTHERLAND extends its sincere thanks to our advertisers listed on the following pages.

These business firms have been continuous partners with us in all of our student publications over the years and we take pride in presenting them to you as our loyal friends and supporters.



YOUR
NEIGHBORHOOD
STORE
JUST OVER
THE HILL

SUPER-SAVE FOOD MARKET

"Courteous Service Always"

GROCERIES — FRESH MEATS — PRODUCE

Miscellaneous

PRAIRIE VIEW, TEXAS

College-Community

Activities

The Prairie View Garden Club sponsors activities throughout the year.



The campus kindergarten is a project of the Department of Education.



Pat Jones — Miss PV's coronation.

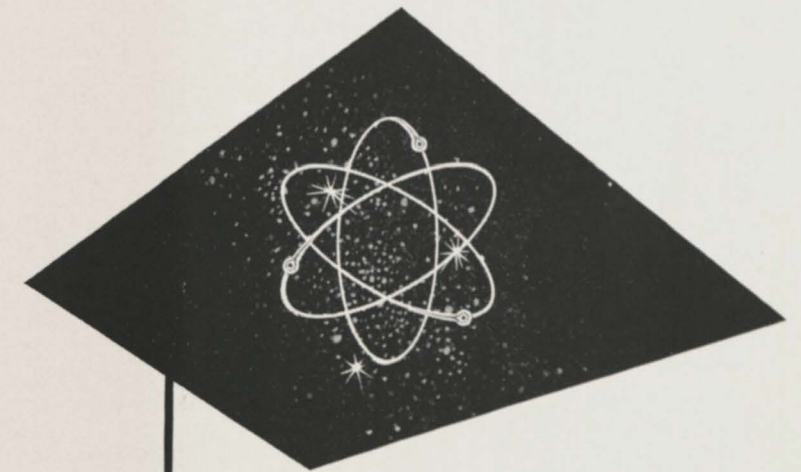

AS A MEMBER OF THIS YEAR'S
GRADUATING CLASS, YOU'RE
OFF TO A GOOD START
TOWARD A USEFUL AND

REWARDING FUTURE IN THIS
CHALLENGING AGE. MAY WE
CONGRATULATE YOU, AND
WISH YOU EVERY SUCCESS.

HUMBLE OIL & REFINING COMPANY

America's Leading EEnergy Company 241



*Boy Scouts
and Girl Scouts*



*Laboratory
Training School*



State Class "A" Basketball Championship.



Little League
Baseball



Compliments of

**FOWLERS
MINIMAX**

HEMPSTEAD
TEXAS

Telephone 86

*Congratulations
and
Best Wishes*

**FAULKNER
PHARMACY**

YOUR REXALL
DRUG STORE

HEMPSTEAD, TEXAS
Telephone 345



WINFREE SUPER MARKET

QUALITY FOODS — COURTEOUS SERVICE
SHOP AT WINFREE'S AND SAVE

Hempstead, Texas



Community YPSL group holds silver tea.



Waller County Health Committee



Mid-campus scene.

Congratulations

To Mrs. Maida S. Brannon upon her completion of a long career in the field of Nursing Education. Dean Brannon is slated to retire at the close of this school term. Pantherland will miss Dean Brannon very much. To Dr. Emery R. Owens, resident Physician, for the honor of being named the outstanding citizen of the year by the local chapter, Zeta Phi Beta Sorority.



<p><i>Best Wishes from</i></p> <p>CITIZENS STATE BANK</p> <p>Hempstead, Texas</p> <p>MEMBER F.D.I.C.</p>	<p><i>Compliments</i></p> <p>FOWLER'S DRY GOODS</p> <p>Hempstead, Texas</p> <p>Telephone 265</p>
<p><i>Compliments of</i></p> <p>A FRIEND</p> <p>Box 18231 HOUSTON 23, TEXAS</p> 	<p><i>Compliments and BEST WISHES</i></p> <p>SCHWARZ AND SON</p> <p>Hempstead, Texas</p> <p>Telephone 266</p>

<p>A complete Towel and Linen Service (Est. 1903)</p> <p>INEEDA</p> <p>LINEN SERVICES, INC.</p> <p>R. G. Mueller Vice-Pres. — General Manager</p> <p>Houston, Texas 3520 Center Street UN 9-4511</p>	<p><i>Compliments of</i></p> <p>FREEZE KING DINETTE</p>  <p>— GOOD FOOD — Reasonable Cost Arrangements for Parties And Banquets Your Campus Center PRAIRIE VIEW, TEXAS</p>
---	--

Compliments of

TORRY'S MOTELS

Clean Cozy Cabins
FINE FOOD AIR CONDITIONED
CATERING TO PRIVATE PARTIES

Between Hempstead and Prairie
View on Highway 290

THE MOST IMPORTANT THING YOU
WEAR IS YOUR EXPRESSION WEAR
IT WELL.

Congratulations

WARREN'S INSURANCE AGENCY

Hempstead, Texas
Phone 297

Compliments of

WENDT'S SUPER MARKET

Hempstead, Texas
Telephone 110

Compliments of

MR. & MRS. R. L. KLUNA

Telephone 214
Hempstead, Texas
We are happy to serve you

CITY DRUG STORE

Phone 242
Hempstead, Texas

Compliments —

DUCK INN CAFE

Mr. & Mrs. Robert Owen, Proprietors
WALLER, TEXAS

Compliments of

FORTENBERRYS LAUNDROMAT

Hempstead, Texas
Telephone 9512

Compliments of

FRENKIL'S

Stacy Adams Shoes
Manhattan Shirts
Hempstead, Texas

HEMPSTEAD FLORIST

WIRE SERVICE — FLOWERS FOR ALL
OCCASIONS
Day-Nite Phone 293
P.O. Box 224, Hempstead, Texas

RAY LEA VARIETY

Hempstead, Texas

WESTERN AUTO ASSOCIATE STORE

A. M. McCaig, Owner
WALLER Ph. 2-3621

Greetings
From

THE PANTHER NEWSPAPER

Published Monthly

Congratulations to the graduating

Class of 1961

from

COTNER INSURANCE AGENCY

WALLER COUNTY TITLES, INC.

Complete Abstracts and Guaranteed Titles

NAME IT ----- WE GOT IT

Mrs. M. Cotner Garrett

President and Manager

Hempstead, Texas



THE END



From the Editor

TO THE PRAIRIE VIEW FAMILY

Someone once said that "all good things must come to an end."

This is certainly true of the academic year 1960-61 at Prairie View. This has been a great year and we regret to see it close. But with every ending there is a beginning and as this record of the year ends, another begins.

The PANTHERLAND STAFF and the staff of our sister publication, THE PANTHER hope that the events recorded in this Annual have provided that growth in culture which will assist each of you in writing tomorrow more gloriously than you have written today.

Many thanks to every one who has contributed in any way to help make this issue of PANTHERLAND possible.

Amos C. Johnson
Editor-in-Chief

THANKS TO

Mr. C. L. Ward
Photographer

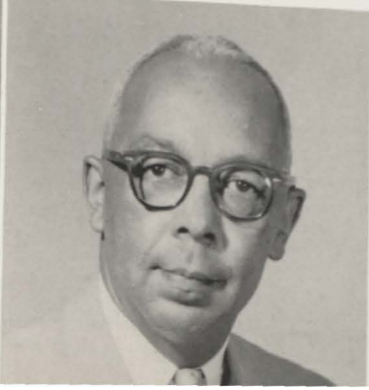

INTER-COLLEGIATE PRESS

Publishers — Manufacturers

Yearbooks — Yearbook Covers

Diplomas — Graduation Announcements

Factory — Home Office

Kansas City — Winnipeg
U.S.A.