

Prairie View A&M University

Digital Commons @PVAMU

Football Programs

Athletics

11-23-1963

Nov 23,1963- Prairie View A&M vs Southern University

Prairie View A&M College

Follow this and additional works at: <https://digitalcommons.pvamu.edu/football-programs>

Recommended Citation

Prairie View A&M College. (1963). Nov 23,1963- Prairie View A&M vs Southern University. Retrieved from <https://digitalcommons.pvamu.edu/football-programs/11>

This Book is brought to you for free and open access by the Athletics at Digital Commons @PVAMU. It has been accepted for inclusion in Football Programs by an authorized administrator of Digital Commons @PVAMU. For more information, please contact hvkoshy@pvamu.edu.

Will Robinson Scout Detroit Lions
15545 Normandy Detroit 38 Mich, '63

The PRAIRIE VIEW GAME

UNIVERSITY
STADIUM
BATON ROUGE,
LOUISIANA
NOV. 23, 1963



OFFICIAL
PROGRAM
35¢

PHIL
NEEL

For Professional Eye Care, See . . .



DR. C. J. GILLIAM
Optometrist

"GOOD VISION IS IMPORTANT FOR BETTER GRADES"

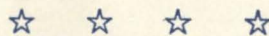

1 Block Off Campus:
1091 SWAN STREET
Phone EL 6-1574

Downtown Office:
1438 EAST BOULEVARD
Phone DI 2-7758

L O A N S

SCOTLAND LOAN COMPANY, INC.

NOW TWO LOCATIONS

8480 SCOTLAND AVE.

PHONES: 775-4717 & 775-4732

Henry J. Stamper, Manager

1704 EAST BOULEVARD

PHONE 343-2096

Earl Stewart, Manager

Personal
Loans

O

Home Improvement
College Education

A

New Appliances
New Furniture

N

Debt Consolidation
For all your needs

S

OFFICIAL PROGRAM

Saturday, November 23, 1963

Southern Univ. vs. Prairie View



UNIVERSITY STADIUM INFORMATION

• *Announcements Over Public Address System*

No announcements will be made except those involving serious illness or accidents to a relative of a spectator. Please do not request this service, unless it is an emergency.

• *Lost and Found Articles*

Lost or found articles should be reported to the Press Box during the game. Person losing items should come to the Press Box for information or call EL. 7-8661, extension 214.

• *On Leaving the Stadium*

Please be careful and follow the directions of the officers on duty. You can get there faster by being a courteous driver who follows directions.

• *Telephone Information*

DOCTORS AND NURSES:

Physicians expecting emergency calls should contact the PRESS BOX and let the attendants know where they will be seated. You will be immediately notified if a call should come in. Only emergency calls will be permitted over the Press Box Phones.

Published by the Office of Public Contacts
Southern University A & M College
Baton Rouge, Louisiana

Today's Game '63 Finale For The Jaguars

The championship of the Southwestern Athletic Conference is the prize here today.

Prairie View comes into University Stadium assured of at least a one-half share of the title. The Panthers have kept up a winning pace in the SWAC race, but the Jaguars hit a snag two weeks ago when they were tripped by Wiley College 16-13.

Coach Billy Nicks and his Prairie View team finished strong last season, not dropping a game in the month of November, and the momentum has carried over into the current season.

Prairie View's record is 8-0, and 6-0 in the SWAC following a victory over Alcorn last week.

Southern holds decisions over Texas Southern, Grambling College, Arkansas A M & N, Alcorn College and Jackson College in the conference, whipped non league foes Dillard and Tennessee State, but bowed to Wiley and last week to Florida A & M.

Fifteen Southern University seniors will hang up their togs after this afternoon's encounter.

Playing their last game are quarterbacks Alfred Simpson and Carroll Holman; halfbacks, Verdis Theus and Alvin Haymond; fullbacks Mack Hill, Clyde Ray Moore and Otis Perry; ends, Samuel Martin, Richard Jackson and Captain Sidney Williams; guards, Clyde Williams and Louis Hightower; tackles, Leonard Richard, Wesley Harris and Daniel Lane, and centers Martin Tansil and Elisha Jackson.

Since 1936, Southern and Prairie View have played 25 games. The Panthers have won 13, Southern 12, and there has never been a tie.

Its interesting to note that Prairie View has not been able to flag the Jaguars here since 1955 when they won a 21-19 squeaker.

Southern took the measure of the Panthers here in 1957 by 18-13; 20-6 in 1959; and 14-7 in 1961.

This is the wrap-up of the season for the Jaguars, while the All-Texas Prairie View team still must face Central State College in Houston Dec. 7 — BENNIE THOMAS



THE PRESIDENTS



DR. F. G. CLARK
Southern University

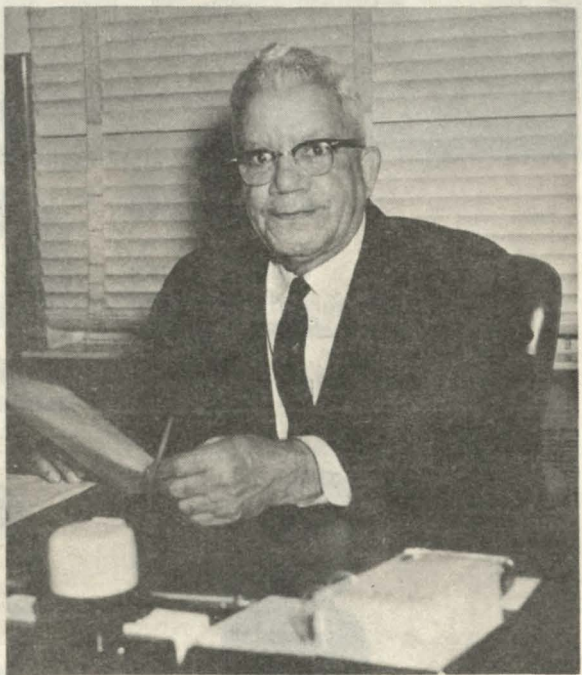

DR. E. B. EVANS
Prairie View A & M College

The Southern Coaching Staff

ROBERT H. (BOB) LEE

Head Football Coach and Athletic Director

Bob Lee, a veteran of 20 years of coaching service at Southern University is embarking on his second season as head coach of the Jaguars.

Hard working, yet good-natured and humorous, Bob and his aides have been working real hard trying to whip the Jaguars into shape for that "Next year" following the 5-5 record of a year ago.

In his long tenure at Southern, Coach Lee has served as head coach of three sports--football is his fourth--and he has been a championship mentor in each.

At Southern, he has won championships in Baseball, both the conference and national championships, conference championships in basketball and in golf.

As a collegiate footballer, Bob was a quarterback at LeMoyne College, Memphis Tennessee in the days of the feared LeMoyne Magicians.

Bob joined Southern's coaching staff in 1942 fresh from a stint as head coach at Booker T. Washington High School in his native Memphis.

He is a sophomore coach, chronologically that is, in the Southwestern Athletic Conference, but through the years he has gained the respect of his peers as one of the real pros in a very tough business.



ROBERT H. LEE
Director of Athletics
and
Head Football Coach



EMORY HINES
Defensive Line
Coach and Scout



JOHN BROWN
Defensive Coach



HORACE MOODY
Offensive Line
Coach and Scout



ROBERT SMITH
Offensive Coach



ARMSTEAD PIERRO
Freshman Coach



ALVA TABOR
Offensive Backfield
Coach

SOUTHERN'S CHEERLEADERS



Lying on Turf—Marianella Fisher, Gwendolyn Reese. Standing—Linda Clayton, Robert Richards, Samuel DeMaris and Glenda Simpkins. Center—Gloria Higginbotham.

"GENTLKLEEN" IS EXCLUSIVE WITH



CLEANERS INC.

SAME DAY SERVICE AT NO ADDITIONAL COST

**MAIN OFFICE
4726 GOVERNMENT**

WALNUT 4-1361

20 CONVENIENT NEIGHBORHOOD LOCATIONS TO SERVE YOU

NORTH

3601 Plank Rd.
5151 Plank Rd.
11730 Plank Rd.
3894 Scenic Hwy.
6706 Scenic Hwy.
8407 Scenic Hwy.

SOUTH

671 Florida
1322 Government
1303 East Blvd.
1793 East Blvd.
3250 Highland Rd.
125 Highland Pk. Dr.
8873 Highland Rd.

EAST

7109 Florida Blvd.
(Bon Marene)
2639 North
4726 Government
3913 Perkins Rd.
1222 N. 39
3306 N. Foster Dr.

HALF-TIME SHOW

SOUTHERN UNIVERSITY MARCHING BAND

ENTRANCE – JAGUAR ENTRANCE NO. 1

MUSIC: "NO BUSINESS LIKE SHOW BUSINESS"

FIRST FORMATION: BLOCK BAND

MUSIC AND DANCE TO "WATERMELON MAN"

(Percussion Sections Featured)

SECOND FORMATION: STAGGERED RANKS

Southern Belles Featured

MUSIC: "I LOVE YOU"

THIRD FORMATION: TRUMPET

MUSIC: "SAINT LOUIS BLUES MARCH"

FOURTH FORMATION: STAGE OR CONCERT

MUSIC: "I COULD HAVE DANCED ALL NIGHT" – PROCESSION
OF NOBLE, "ANDANTE CANTABILE"

EXIT – BY RANKS OR GROUPS OF RANKS



T. LeRoy Davis, Director

Milton L. Cooper, Assistant Director

J. Alvin Cato, Assistant Director

Gridiron Glossary

FLANKER BACK—Offensive back set out toward sideline and one yard behind line of scrimmage. Primarily a receiver.

SPLIT END—Offensive end split away from line out toward sideline, but on scrimmage line. Primarily a receiver.

TIGHT END—Offensive end set in normal position with rest of line. He's half blocker and half receiver.

CORNER BACK—Covers wide receivers and moves in on wide running plays. Must have speed to run with flankers and split ends.

SCREEN PASS—Defensive linemen are allowed to penetrate. Offensive line sets up blocking screen in front of short receiver.

RED DOG—Surprise move by linebacker who blasts through instead of maintaining his normal position behind the defensive line.

TRAP—Blocking term. Trapped defensive man is allowed to penetrate, then blocked from blind side by pulling offensive lineman.

DRAW—Offensive linemen block to outside allowing controlled penetration. Fullback or halfback takes delay count while QB retreats in normal passing fashion. HB or FB, who has appeared to

be a blocker until last second, takes handoff and blasts up middle.

STUNTS—Defensive tackles and linebackers moving about while offensive sets. An effort to throw off blocking assignments.

CHUGGING—Linebacker detaining ends from going downfield for passes.

HOOK PASS—Receiver runs full speed at defensive back, then curls or hooks back to receive pass.

SIDELINE PASS—Receiver goes 8 to 10 yards down, makes 90 degree cut toward sideline to meet ball, which is already airborne, just one step before going out of bounds.

CHANGE OFF—QB sees that play called in huddle is doomed or that there is greater opportunity elsewhere and changes play at line of scrimmage by calling out pre-determined signal. Most teams use colors, calling out a color on every play, one of which is "live" and indicates the change off is coming.

ZONE DEFENSE—Deep defenders cover a designated area rather than specific man.

MAN-FOR-MAN—Defensive system by which backs cover a specific man regardless where he might go in pass pattern.

INTERNATIONAL MOTEL



"Baton Rouge's Newest and Finest"

Wall-To-Wall Carpeting — Tile Bath — Enclosed Shower — TV — Hi-Fi
Electric Heat — Air-Conditioning

Alvin B. Guidry, Owner

3535 NORTH STREET

BATON ROUGE, LOUISIANA

PHONE 348-5631

SOUTHERN UNIVERSITY 1963 FOOTBALL ROSTER



No.	Name	Pos.	Ht.	Wt.	Class
10	Alfred Simpson	QB	6'	185	4
11	Laurie Green	QB	5'10"	175	1
12	Sylvester Armstrong	QB	5'10"	180	1
13	Andrew Allen	QB	6'	184	1
34	Clyde Ray Moore	FB	6' 1"	190	4
43	John Clayton	HB	5'11"	170	2
21	Carrol Holman	QB	6' 1"	180	4
22	Leon Halford	FB	5' 9"	165	3
23	Thomas Crissman	HB	5'11"	185	1
24	Rudolph Myers	HB	6'	190	2
25	Mack Lee Hill	FB	5'10"	225	4
27	Verdis Theus	HB	5'10"	179	4
28	Alvin Haymond	HB	5'11"	195	4
29	Larry Rowley	HB	6' 1"	190	2
30	Millard Neyland	FB	6'	200	3
31	Wilhe Crear	FB	6'	185	1
32	Charlie Moore	HB	5' 6"	195	2
33	Otis Perry	FB	6'	205	4
63	Louis Hightower	HB	6' 1"	226	4
40	Robert Payne	HB	5'11"	175	1
42	David Huddleston	HB	5' 8"	170	3
43	Stepphet Williams	QB	6'	170	1
44	Emmitt Spurlock	HB	5'10"	170	1
45	Earl Kinchen	HB	5'11"	170	3
46	Jerry Ball	HB	5'10"	170	1
50	James Smith	C	6' 3"	280	1
51	Elisha Jackson	C	5'11"	208	4
52	Edward Scrubbs	C	6'	225	2
53	Wilman Plummer	C	6'	210	2
54	Martin Tansil	C	6'	238	4
55	Loyal Beauchamp	C	6' 3"	225	1
60	Oris Green	G	6' 3"	220	2
62	Major Harris	G	6' 3"	235	3
64	Fred Richardson	G	6' 1"	205	2
66	Walter Lundy	G	6' 1"	225	3
67	Clyde Williams	G	6' 1"	235	4
68	Edward Mitchel	G	6' 3"	285	4
71	Thomas Abernathy	T	6' 2"	240	1
72	Julian Fogle	T	6' 2"	241	1
73	James Battle	T	6' 2"	235	2
74	Jack Douglas	T	6' 2"	240	2
75	Roy Brown	T	6' 1"	235	3
76	Leonard Richard	T	6' 1"	240	3
77	Wesley Harris	T	6'	228	4
78	Daniel Lane	T	5'11"	242	4
79	Robert Bonner	T	6' 2"	280	1
80	Samuel Martin	E	6' 3"	200	4
81	Richard Jackson	E	6' 2"	235	4
82	Willie Johnson	E	6' 2"	198	3
83	Sam Montgomery	E	6' 2"	205	2
84	Alfred Beauchamp	E	6' 3"	220	1
85	Billy Doss	E	6' 2"	219	2
86	Ralph Cooper	E	6' 1"	190	1
87	Charles Richardson	E	5'11"	202	1
88	Sidney Williams	E	6' 1"	245	4
89	Frank Pitts	E	6' 2"	206	3

think young say "Pepsi, please"

SOUTHERN UNIVERSITY THREE-DEEP ROSTER

LE Doss (85)	Montgomery (83)	Pitts (89)
LT Lane (78)	Battle (73)	Douglas (74)
LG Williams, C (67)	Lundy (66)	Richardson (64)
C Tansil (54)	Scrubbs (52)	Plummer (53)
RG Mitchell (68)	Harris, M (62)	Green (60)
RT Harris (77)	Richard (76)	Bonner (79)
RE Williams, S (88)	Martin (80)	Cooper (86)
QB Simpson (10)	Holman (21)	Green (11)
LH Theus (27)	Huddleston (42)	Crissman (23)
RH Haymond (28)	Kinchen (45)	Myer (24)
FB Hill (25)	Moore (32)	Neyland (30)

PRAIRIE VIEW TWO DEEP ROSTER

(85) Norris McDaniel	LE	Evelt Coleman	(88)
(74) Carl Roberson	LT	Vernon Guidry	(71)
(64) Walter Ford	LG	Woodrow Jackson	(66)
(52) Raymond Johnson	C	Johnny Kennard	(50)
(66) George Deaborne	RG	Lewis Franklin	(63)
(70) Leslie Clark	RT	Peter Alfred	(75)
(87) Ray Scott	RE	Willie Pollard	(88)
(10) Jimmy Kearney	QB	Billy Hall	(11)
(24) Ezell Seals	LH	Richard Seals	(25)
(26) Calvin Hawks	RH	Dougals Broady	(28)
(17) Otis Taylor	FB	Jack Green	(21)

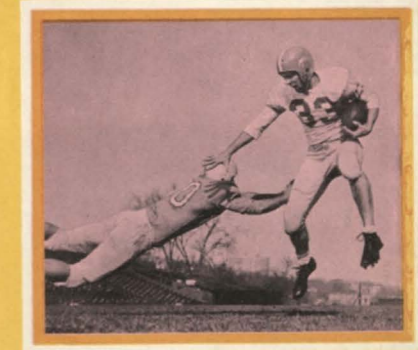
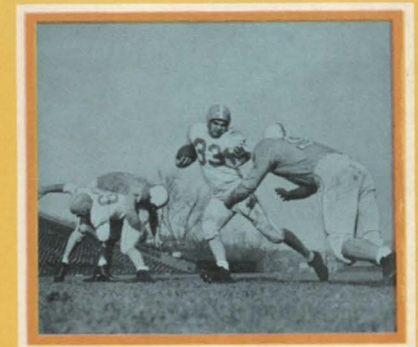
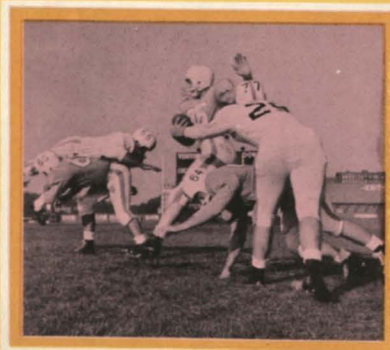
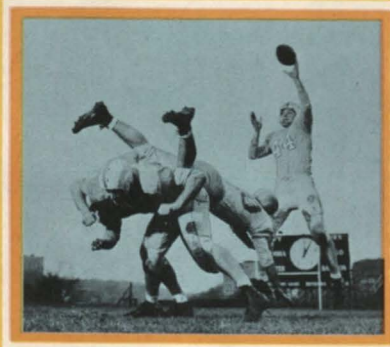

PRAIRIE VIEW PANTHERS 1963 FOOTBALL ROSTER

No.	Name	Ht.	Wt.	Pos.
10	Kearney, Jimmy	6'2"	196	QB
11	Hall, Billy	6'2"	188	QB
12	Williams, James	6'½"	173	QB
13	Carr, Leon	6'3"	202	QB
16	Price, James	5'9"	163	HB
17	Taylor, Otis	6'3½"	198	FB
18	Sapenter, Melvin	5'8"	175	FB
21	Green, Mack	5'11"	205	FB
22	Harris, John A.	5'8"	185	FB
23	Moaning, Frank	5'9"	184	FB
24	Seals, Ezell	6'0"	212	HB
25	Seals, Richard	5'11"	175	HB
26	Hawkins, Calvin	5'11"	160	HB
27	Graham, Howard	5'9"	178	HB
28	Brodus, Douglas	5'6½"	158	HB
29	Hoytt, Charles	5'6"	170	HB
50	Kennard, Johnny	6'4"	207	C
51	Houston, Kenneth	6'2"	185	C
52	Johnson, Raymond	6'6"	255	C
53	Aldrige, Allen	6'6½"	215	C
54	King, James	6'	162	C
60	Christian, Willie	5'11"	230	G
61	Casey, George	6'	215	G
62	Dillard, Clarence	5'9"	225	G
63	Franklin, Lewis	6'1"	278	G
64	Ford, Walter	6'	209	G
65	Jackson, Woodrow	6'1"	210	G
66	Dearborne, George	5'8"	221	G
67	Kennedy, Alfred	5'7"	181	G
70	Clark, Leslie	6'3"	256	T
71	Guidry, Vernon	6'2"	250	T
72	Price, Eddie	6'1"	236	T
73	Cartwright, Seth	6'2½"	253	T
74	Roberson, Carl	6'2"	260	T
75	Alfred, Peter	6'5"	279	T
76	Chandler, Horace	6'4"	270	T
80	Beasley, Zen	6'2"	211	E
81	Smith, Wiley	6'2"	239	T
82	Johnson, Edward	6'3"	227	E
83	Pollard, Willie	6'3"	194	E
84	McDaniel, Norris	6'4"	220	E
85	Nelms, Tommy	6'3"	190	E
86	Shankle, George	6'3"	208	E
87	Scott, Ray H.	6'6"	220	E
88	Coleman, Evelt	5'11"	188	FB

Head Coach - W. J. Nicks
Assistants - H. J. Wright
 Martin Epps
 H. L. McKinnis
 Lenord Chew
 Leon N. Brooks

Trainer - Larry Williams
Asst. Trainer - Jerry Williams



MISS SOUTHERN 1963-64



MISS HELEN KENNEDY
Senior Economics Major, Rayville, Louisiana

S. U. Jaguars

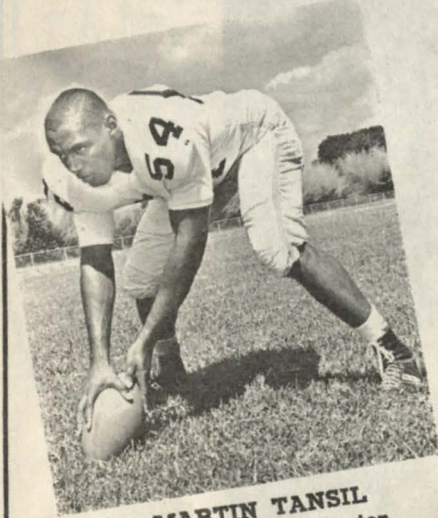

MARTIN TANSIL
230 Lb. Senior Center



VERDIS THEUS
170 Lb. Senior Halfback



CARROLL HOLMAN
180 Lb. Senior Quarterback

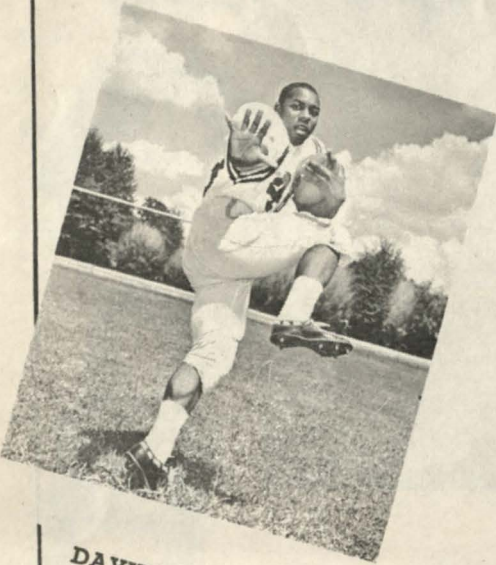

DAVID HUDDLESTON
175 Lb. Junior halfback



FRANK PITTS
212 Lb Junior End



Money for any Purpose

LOANS MADE ON

- SINGLE SIGNATURE
- AUTOMOBILE
- FURNITURE
- CO-MAKER
- REAL ESTATE

 **HOUSE OF LOANS**

(Two Locations To Serve You)

1439 E. Blvd. 8032 Scenic
Ph. 348-7306 Ph. 775-6800

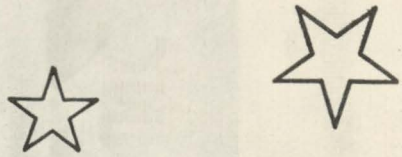

MACK LEE HILL
225 Lb. Senior Fullback
Quincy, Florida

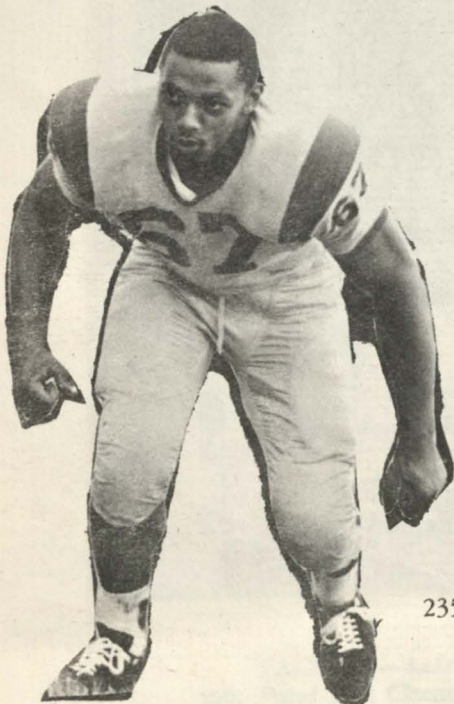

CLYDE WILLIAMS
235 Lb. Senior Guard
Minden, La.



MISS PRAIRIE VIEW
Miss Maude Ferguson

PRAIRIE VIEW PANTHERS . . .



Richard Seals, left, Halfback and Ezell Seals, right, Fullback



TACKLES—Left to right: Guidry, Price, Cartwright, Robinson, Peter and Chandler.

PRAIRIE VIEW PANTHERS . . .



JIMMY KEARNEY
Quarterback

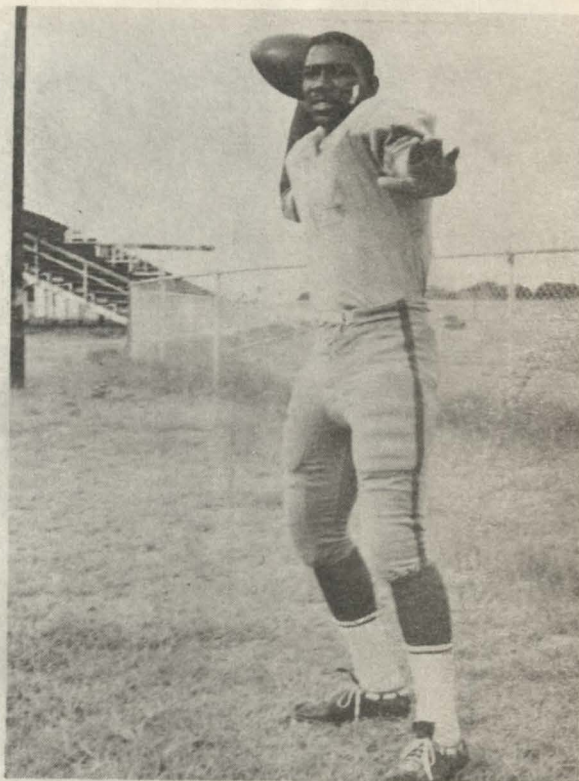

NORRIS McDANIELS
End

MEET THE 1963-64 JAGUAR CAGERS

Name	Height	Year	High School	Home Town
Maxie, Charles	6' 6"	4	Cashmier	Houston, Texas
McCoy, Donnie	6' 4"	2	Webster	Minden, La.
Walker, John C.	6' 3"	2	Webster	Minden, La.
Hayes, Ronald	6' 3"	3	Yates	Houston, Texas
Weston, Herman	6' 6"	4	Boston	Lake Charles, La.
Banks, George	6' 2"	2	Carroll	Monroe, La.
St. Armand, Rudy	6' 3"	4	Cohen	New Orleans, La.
Love, Robert	6' 8"	3	Morehouse	Bastrop, La.
Boatwright, Homer	6' 9"	3	Rochelle	Lakeland, Fla.
Curlee, Irvin	6' 3"	2	Yates	Houston, Texas
Ducree, Zebedee	6' 6"	2	St. Tamany	Slidell, La.
West, Samuel	6' 7"	1	Praireville	Praireville, La.
Allen, Robert	5'11"	1	DeSoto	Mansfield, La.
Guidry, Roland	6' 2"	1	Sacred Heart	Port Arthur, Texas
Patterson, Coluin	6' 6"	1	Roosevelt	West Palm Beach, Fla.
Banks, Cleophus	5'10½"	1	Booker T. Washington	Shreveport, La.
Jones, Melvin	6' 6"	1	Princeton	Princeton, La.
Regans, Aaron	6' 0"	1	Tolleston	Gary, Indiana

Richard L. Mack	Head Coach
John E. Brown	Assistant Coach
Albert Ross	Student Manager
Alex Haysbert	Equipment Manager
Carl Williams	Trainer
Bennie Thomas	Statistician