

Prairie View A&M University

Digital Commons @PVAMU

Yearbooks

Publications

1989

Pardus 1988-1989

Prairie View A&M University

Follow this and additional works at: <https://digitalcommons.pvamu.edu/yearbooks>

Recommended Citation

Prairie View A&M University. (1989). Pardus 1988-1989. Retrieved from <https://digitalcommons.pvamu.edu/yearbooks/29>

This Book is brought to you for free and open access by the Publications at Digital Commons @PVAMU. It has been accepted for inclusion in Yearbooks by an authorized administrator of Digital Commons @PVAMU. For more information, please contact hvkoshy@pvamu.edu.

Power Play '88



*Prairie View A&M
University
Prairie View, Texas 77446
Enrollment: 5000+
Volume: 30*

TABLE OF CONTENTS

| | | | |
|--------------------------|-----------|-----------------|------------|
| <i>ACADEMIC SECTION</i> | <i>12</i> | <i>SPORTS</i> | <i>62</i> |
| <i>WHO'S WHO</i> | <i>20</i> | <i>CLASSES</i> | <i>70</i> |
| <i>STUDENT LIFE</i> | <i>24</i> | <i>SENIORS</i> | <i>85</i> |
| <i>MISS PVA & MU</i> | <i>30</i> | <i>MEMORIUM</i> | <i>94</i> |
| <i>MR. PVA & MU</i> | <i>34</i> | <i>ADS</i> | <i>98</i> |
| <i>ORGANIZATIONS</i> | <i>48</i> | <i>STAFF</i> | <i>100</i> |

John B. Coleman A Unique Man . . . A Unique Library!



Inside The John B. Coleman Library

THE JOHN B. COLEMAN LIBRARY STAFF 1988-1989

- | | | |
|--|--|--|
| Mrs. Joyce K. Thornton Assistant Director for Public Services | Dr. Adele S. Dendy Director of Library Services | Mrs. Helen Yeh Assistant Director for Technical Services |
| | Ms. Shirley Davis Administrative Secretary | |
| Mrs. Linda Aaron Circulation Library Assistant | Mrs. Sandra Allen Head, Cataloging Department | Mrs. Gayle Lindsay Houston Clinical Center Librarian |
| Mrs. Gloria Armstrong Cataloging Library Assistant | Mrs. Mary Boozer Head, Circulation Department | Ms. Ollie Mayberry Circulation Library Assistant |
| Mr. Johnny Boykin Audiovisual Technician | Mr. Bessie Cockrell Periodicals Library Assistant | Mrs. Dorcas Okoro Head, Periodicals Department |
| Mrs. Marie Clem Head Acquisitions Department | Ms. Phyllis Earles Reference Librarian | Mrs. Clara Stewart Acquisitions Library Assistant |
| Mrs. Bessie Cockrell Periodicals Library Assistant | Ms. Audrey Edwards Circulation Library Assistant | Ms. Rose Sonnier Periodicals Library Assistant |
| Ms. Phyllis Earles Reference Librarian | Mr. Frank Francis, Jr. Collection Manager | Ms. Sherlyn Swanson Periodicals Library Assistant |
| Ms. Audrey Edwards Circulation Library Assistant | Ms. Cassandra L. Harris Cataloging Library Assistant | Mrs. Arnetta Taylor Cataloging Library Assistant |
| Mr. John Hunter Reference Librarian | | Mrs. Jimmizine Taylor Head, Reference Department |
| | | Mrs. Dhanalakshmi Thiagarajan Acquisitions Library Assistant |
| | | Mrs. Angela Williams Special Collections & Archives Library Assistant |
| | | Mrs. Marion Williams Head, Learning Resources Center |



Some of the Dedicated Librarians and Administrators.



ALRC provides films, video-tape records and computers.

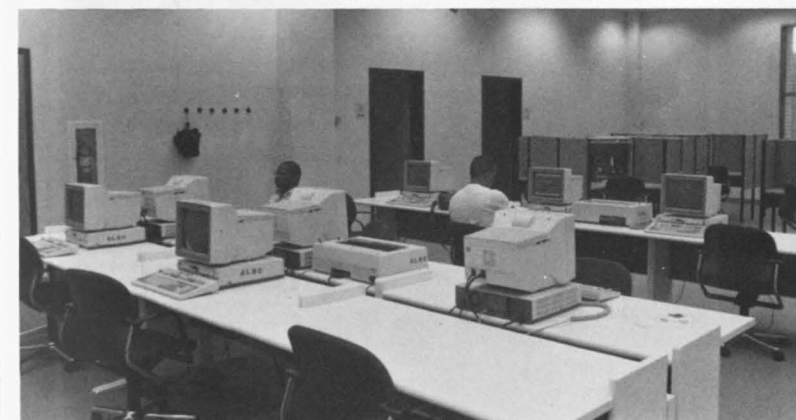

Computers are set-up for students needing tutoring.



Tutorial/Study/Test Skills are provided for all students.

• PARTNERS IN PROGRESS 1988 •

A
Renaissance
Of

Academic Excellence



1878 - 1988

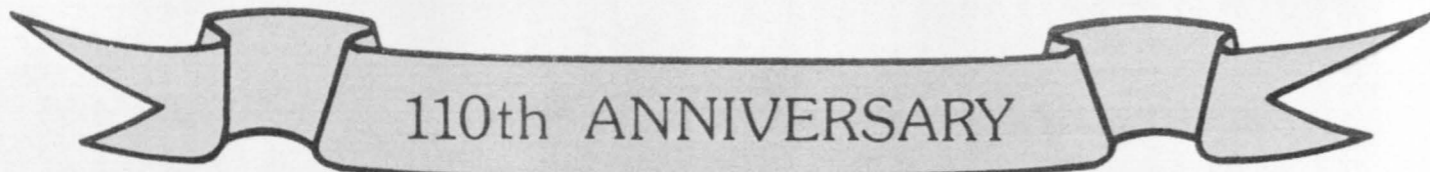

110th ANNIVERSARY

PRAIRIE VIEW A & M UNIVERSITY

ANNIVERSARY RENAISSANCE CELEBRATION
November 10-13, 1988

The purpose of the Renaissance Celebration was to celebrate the outstanding contributions made by Prairie View A&M University over the past 110 years.

All those who made a significant contribution to the university were recognized. The University celebration brought together all of the university's constituents to celebrate the "renaissance", with significant events planned to incorporate all of those constituents in the celebration. The focus of the festivities was the dedication of the new \$16 million library, where a new exhibition on the history of the black military was on display.

The significance of the celebration was to increase the public awareness of Prairie View A&M University's contributions, to encourage support, and to help the university fulfill its constitutional mandate of becoming an "institution of the first class."

THE NEW LANDMARK ON CAMPUS

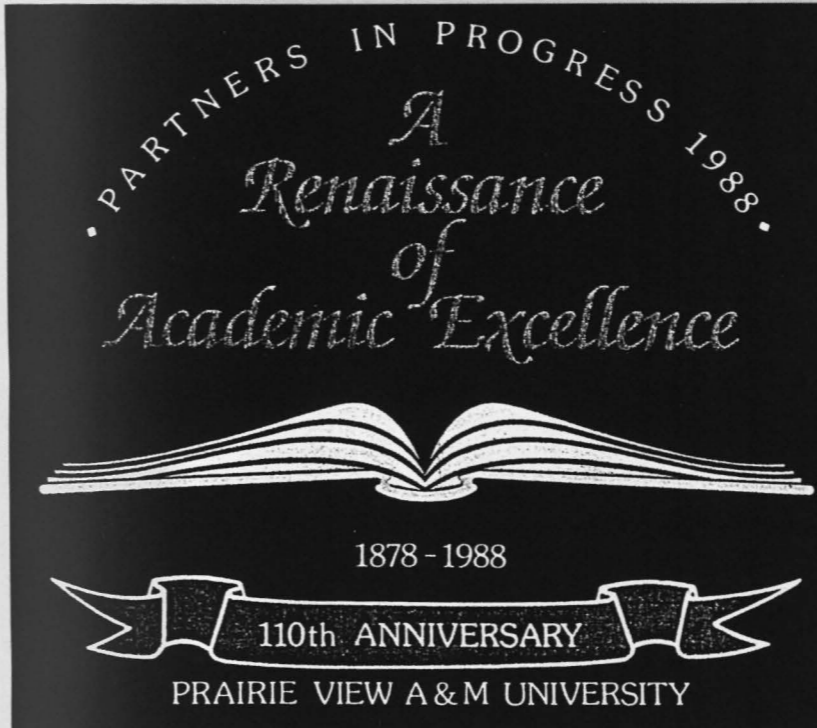

First it was just a model.



President Pierre and McKee Contractors at the Ground Breaking Ceremony.



The 16 million dollar library looking bigger and better every photo.



The Library under construction for 1989.

Coleman Cuts Ribbons To Library



PARTNERS IN PROGRESS 1988.

A
Renaissance
of
Academic Excellence

1878 - 1988

110th ANNIVERSARY

PRAIRIE VIEW A & M UNIVERSITY

With a few brief words, Texas A&M Regent John B. Coleman cut the ribbons to a new Library bearing his name before hundreds of guests at Prairie View A&M University.

The dedication of the five-story library concluded week-long ceremonies marking Prairie View's 110th Anniversary.

"You've given me the greatest honor anyone could have given to me by naming this library after me," Coleman said to members of the Texas board of Regents and to the administration of Prairie View.

The day began with a homecoming convocation honoring students for service and Coleman for his contributions to Prairie View, Texas A&M and to higher education.

Texas state Senator Craig Washington, a 1966 PV graduate, praised the work of Coleman as he gave the convocation address.

"The most gratifying thing for me is to drive up (U.S.) 290 from Waller and see the John B. Coleman Library rising from the top of the hill," Washington said of the new building. "We know without your leadership, Prairie View would not be what it is today."

Other dignitaries applauding Coleman, the first black regent on the Texas A&M Board of Regents, included Dr. Percy Pierre, president of Prairie View, former regent Joe Richardson and A&M Chancellor Perry Adkisson.

"Of all the buildings on the campus, the library is the core," Pierre said. "Prairie View has the honor of being the site of such a tribute to John Coleman and the contributions he has made to the state."

"You can dream, aspire, be all you want to be, the sky's the limit," Adkisson added. "John Coleman has done that for higher education in the state of Texas."

The John B. Coleman Library will seat 1400 students. It contains 220,000 volumes and can hold more than 500,000. Among the other features are an archives and special collections section on the fifth floor, an art gallery, a lecture auditorium, a cultural events center and an accelerated learning center built from federal education funds.

The library will also be the home of the works of LtCol (ret) Jesse Johnson on black contributions to the military and a collection of paintings from Hazel Biggers, presented by Coleman's wife Gloria. Later, a portrait of Coleman will be commissioned and hung inside the main foyer.

Coleman was very moved by the dedication and could only muster a few words of appreciation, but the words were more than enough.

"I'm here to pledge to you I intend to contribute the rest of my life to higher education and this institution in particular."



DEDICATION

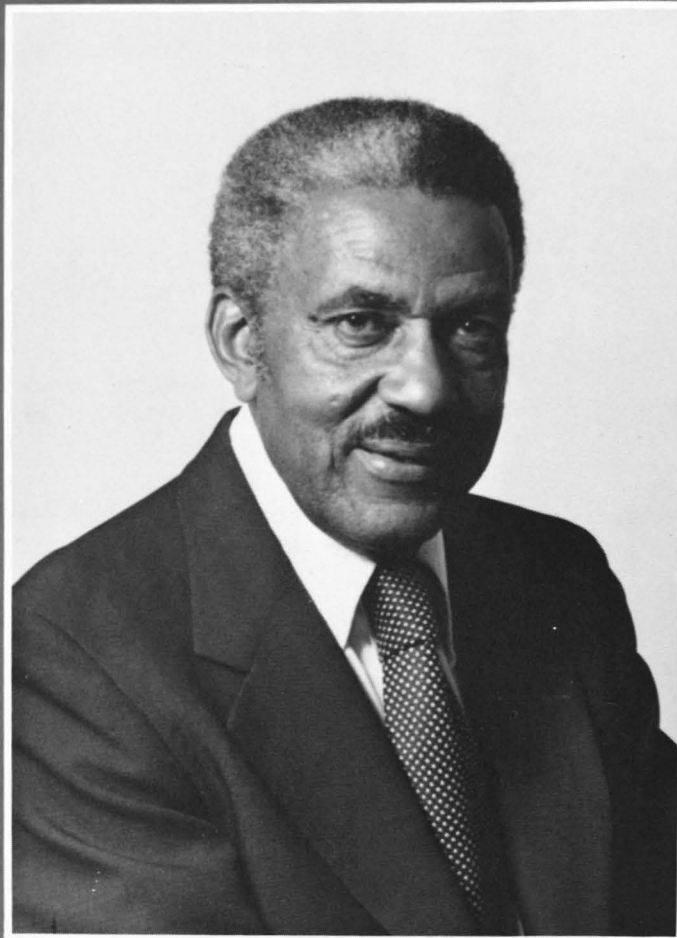

Dr. Curtis A. Wood

“He Is Not Dead”

I can't say, and I won't say
That he is dead. He is just
away.
With a cheery smile, and a
wave of the hand,
He has wandered into an
unknown land
And left us dreaming how
very fair
It needs must be, since
he lingers there.
And you — oh, you, who the
wildest yearn
For an old time step, and
the glad return,
Think of him faring on,
as dear
In the love of There as the
love of Here
Think of him still as the
same. I say,
He is not dead,
He is just away.

--- James Whitcomb Riley



Dr. Curtis A. Wood

The 1988-89 yearbook staff has chosen to dedicate this issue of *Pardus* to Dr. Wood. Dr. Wood spent many dedicated hours on the yearbook even after his retirement in 1984.

Dr. Wood was born in Cotton Plant, Arkansas and attended the local schools there. Upon graduation he attended Knoxville College receiving a B.A. in English, French and Sociology and New York University for a B.A. in Education Administration. He attended Columbia University Teachers College and attained a M.A. in Health and Physical Education and received his Ph.D. from Columbia University in the field of Health Education and Community Services.

Until his retirement, Dr. Wood headed public relations and publication services for Prairie View's College News Service, including supervision of faculty publications and sports information services.

He was executive committee member of the trustees of the American College of Public Relations and a board member of the San Bernard Electric Cooperative, Inc.

He worked 10 years on the National Safety Council and also served in the past as a Prairie View city councilman and a member of the local chamber of commerce. Dr. Wood was a former chairman of the Waller County Health Council, the local Red Cross, American Cancer Society and Boy Scouts of America.

He was the recipient of an outstanding service award for the youth of Texas. Several scholarships have been awarded in his name for the last several years.

Dr. Wood taught undergraduate and graduate courses in health education, safety education and community relations, and served as a consultant to schools throughout Texas in developing school-community health programs. He initiated a nutrition education program in several Texas schools.

Dr. Wood is survived by his wife, Mrs. Lou Lee Wood and six children: Curtis A. Wood, Jr. and Garland Wood of New York, Craig Wood of Prairie View, Barbara Harrison of Washington, DC and Beth Serrakian and Gina Wood of San Francisco.

No matter how pressing his schedule was, he always had time for a friendly chat and a word of encouragement. We miss him.

POWER play

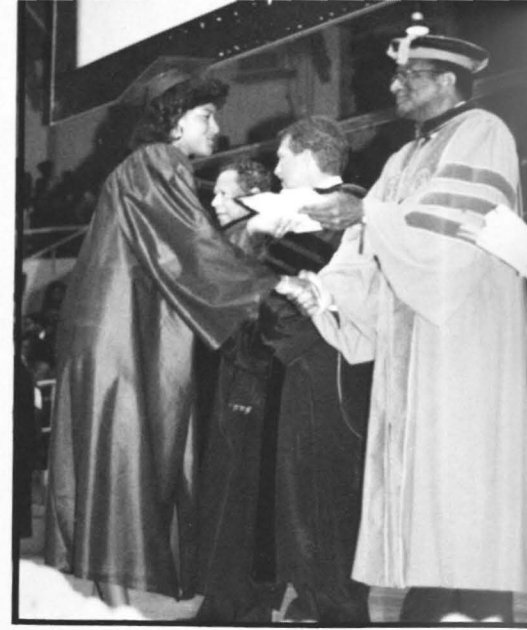

Power Play

A term used in hockey when a personal penalty has been committed towards a player on the opposite team. The foulee, the person whom the foul was committed against, is then entitled to a one-on-one confrontation with the goalie. The player's objective is to get the hockey puck in the net. Ironically, this is a perfect term that depicts the heritage of Prairie View A&M University. In this case, however, Prairie View A&M University (PVA&MU) is competing in the arena against its opponent-NEGATIVE STEREOTYPISM.

Prairie View's heritage has been distorted by the assumption from outsiders, such as the media and other universities, that since the school is a historically black institution, it is incapable of providing a quality education for its students. PVA&MU however, has the opportunity to become the victor in this one-on-one confrontation. Its strategy involves all of its great accomplishments, such as establishing the first black honor's college, producing the highest number of minority engineers in Texas, establishing the first full-fledged, active Naval Reserve Officers Training Corps Program at a Historically Black University and producing the highest number of black pre-med graduates and also the producer of the highest percentage rate in Texas of pre-med students accepted into medical school.

When PVA&MU's strategic plan is put into action it is sure to dominate the opponent. And, with society as the audience witnessing the victory, the truth will be known that Prairie View A&M University is an institution of the first class and is a "PRODUCER OF PROUD, PRODUCTIVE PEOPLE".

Table Of Contents 1987 - 1988

| | | | |
|--|-----------|---|-----------|
| Academics | 12 | Student Life | 24 |
| <i>Who's Who Faculty & Staff Honor Students</i> | | <i>Mr. and Miss Prairie View Homecoming Campus Life</i> | |
| Organizations | 48 | Sports | 60 |
| <i>Greek Organizations Honor Societies/Clubs Non-Greek Organizations</i> | | <i>Football Basketball Track</i> | |
| | | Class | 70 |
| | | <i>Senior Photos Graduate Students Underclass</i> | |

Faculty

As an Historical Black University the Prairie View Faculty, Administration and Staff are comprised of highly intelligent and motivated professionals that are willing to work with the students as well as for the students.

From the President of the university, Dr. Percy A. Pierre to all the various departments and Colleges Prairie View A&M University prides itself on producing productive people. The university is composed of seven colleges: College of Applied Science and Engineering Technology, College of Arts and Sciences, Benjamin Banneker Honors College, College of Business, College of Education, College of Engineering, and the College of Nursing; which is centrally located in heart of the Texas Medical Center located in Houston, Texas. The university has a successful Graduate School also. The Administration, Faculty and Staff secretaries greatly contribute to the making of the first class university that Prairie View has and will live up to.

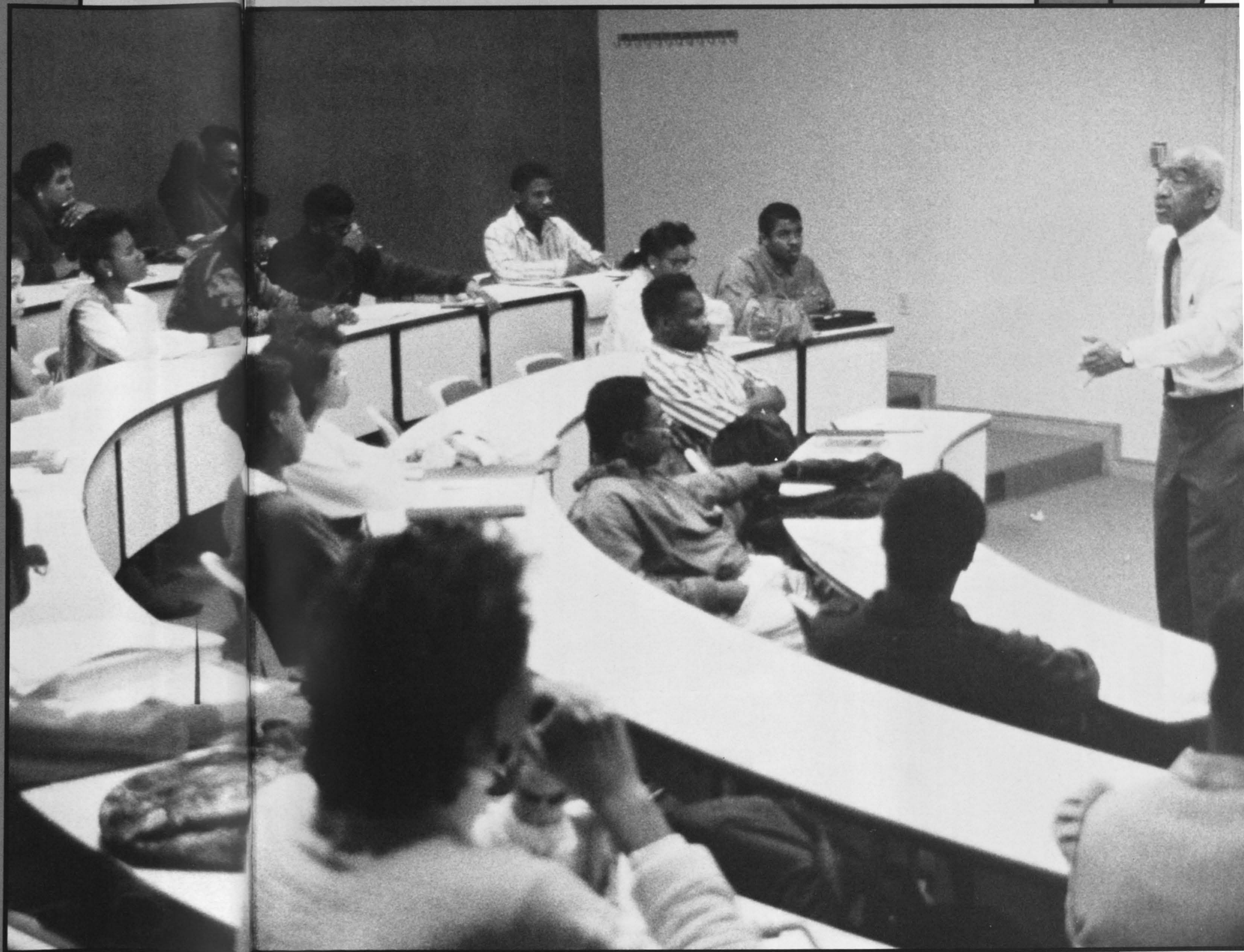

ARTS AND SCIENCES

As a participant in the Undergraduate Summer Research Program at The University of Texas Medical Branch at Galveston, Prairie View A&M student Nancy Taylor presented results of her research at one of the program poster sessions.

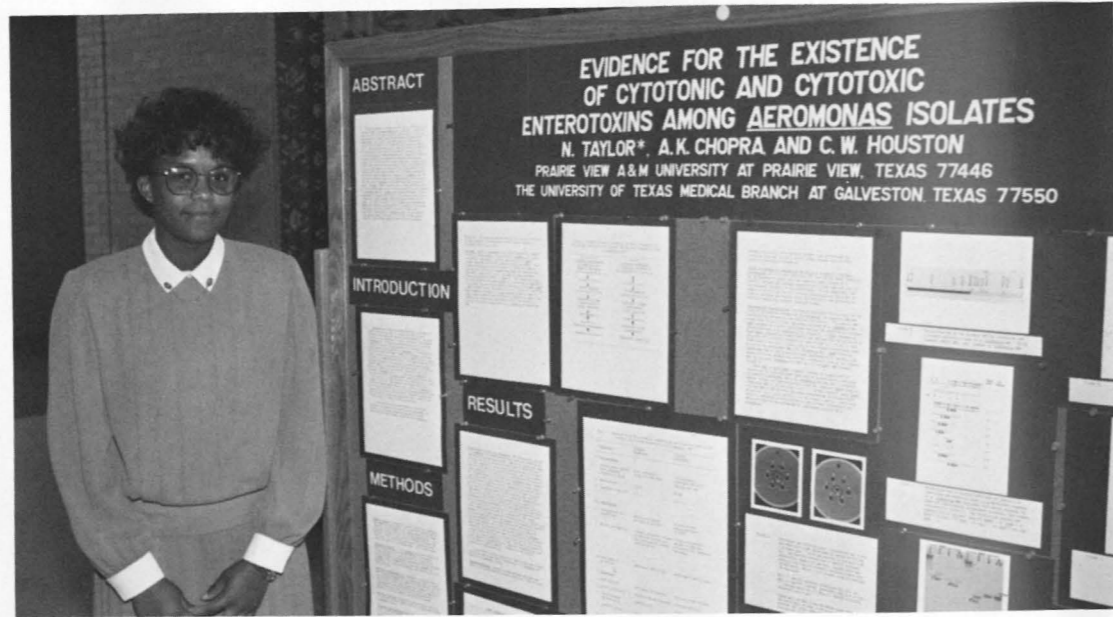

Department of Sociology and Social Work faculty and staff. Front Row L-R: Elizabeth Martin, Jimmie Poindexter, Clyde McDaniel. Back Row: Dr. Sarah Williams, Department Head; Rev. W. Van Johnson, Judy Guiterrez and Shanequia Williams.



Scenes from the Department of Biology.



COLLEGE OF BUSINESS



Dr. Barbara Jones, Department Head of Economics and Finance.



Accounting and Information Systems Staff, L - R: Jocelyn Dookwah, Instructor; Bic-Ching Chen, Assistant Professor; Standing: Sid Credle, Chairman of Department.



Front Row, L-R: Theresa Harris, Pamela Harlan, Lucille Pointer, Bic-Ching Chen. 2nd Row: Christa Molloy, Pauline Hayes, Jocelyn Dookwah, Dr. Jones, Sid Credle, Heather Scott, Mary Jackson, and Yolanda Kesee.



A representative of 3M-Austin presented a check for \$5,000 for the Department of Accounting & Information Systems' Leadership Program at the university. From left: Interim Dean of the College of Business Barbara Jones; Student President of the Leadership Development Program Janet Castle; 3M-Austin Division Controller Kevin Brinkmen and Chairman of the Department of Accounting & Information Systems Sid H. Credle.

AGRICULTURE

At Right: Agriculture Research Building. Below: Scenes from the Dairy Goat Day events at the International Goat Research Center. The center is a unit within the College of Agriculture, established in 1979. The center draws on other university professionals for staff assistance in marketing, agronomy and human nutrition studies.

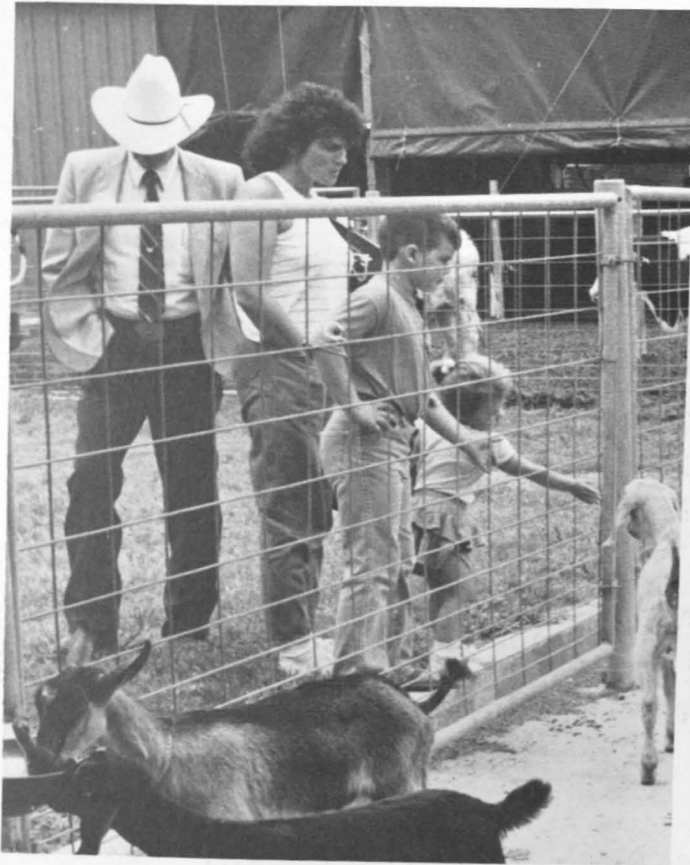

ENGINEERING TECHNOLOGY



New ultra-modern Engineering Technology Building

You've come a long way, baby. The Engineering Technology Building opened for business in July, 1987.



Mr. J. D. Oliver of Computer Science works at his desk.



Mr. J. D. Oliver helps some students in the highly advanced computer facilities.

At a ceremony at the State Capitol, Agriculture Commissioner Jim Hightower presented a certificate representing a \$10,000 matching grant to the Texas Dairy Goat Producers Association to promote the dairy industry. Pictured (l. to r.) are Commissioner Hightower; State Senator Steve Carriker, District 30; J. Lynn Downey, treasurer of the Texas Dairy Goat Producers Association; Tamera Taylor, president of the Texas Dairy Goat Producers Association; Jay Anderson, TADP Board Chairman; Dr. Thian Teh, International Dairy Goat Research Center, Texas A&M University at Prairie View; Alice Reynolds, administrator of the Texas Agricultural Diversification Program; and Dr. Freddie Richards, director of the Institute for International Agri-business Studies at Texas A&M University at Prairie View and a member of the TADP Board.

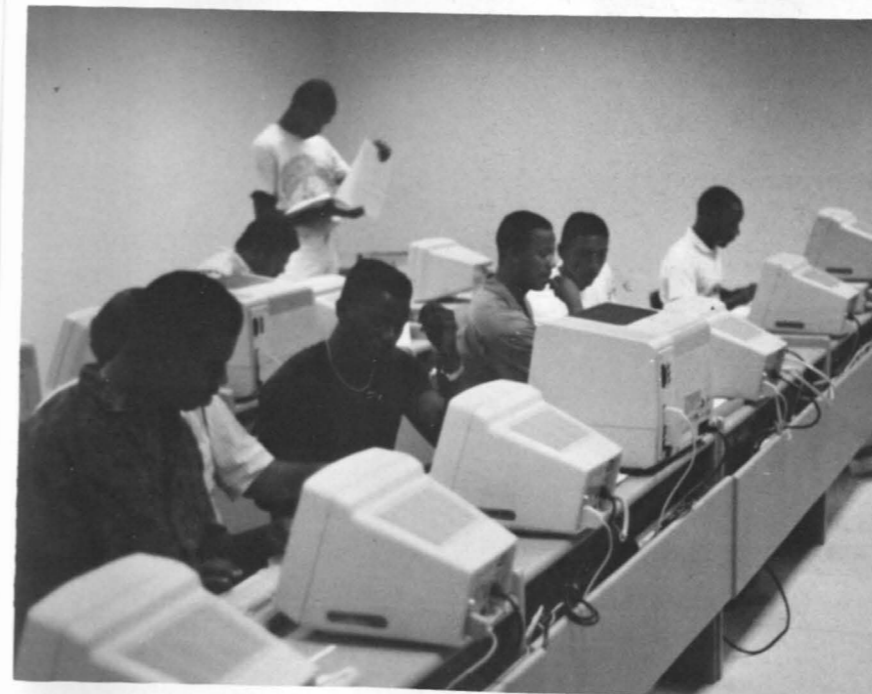

Students work at the computers in the computer science program.

EDUCATION



Students of the "Introduction to the Elementary Classroom" class in the College of Education gather to honor their instructor March Tramble with a luncheon and a gift. Back row, from left: Mary Jordan, Tonya Washington, Lura Charpiot, Gay McDow, David Whitehead, March Tramble, Mindy Holm, Mary Lou Rodriguez, and Melanie Ueckert. Front row, from left: daughter of Gay McDow Phillis Lane, Becky Tokar, Janine Gonzalez, and Veda Brown.

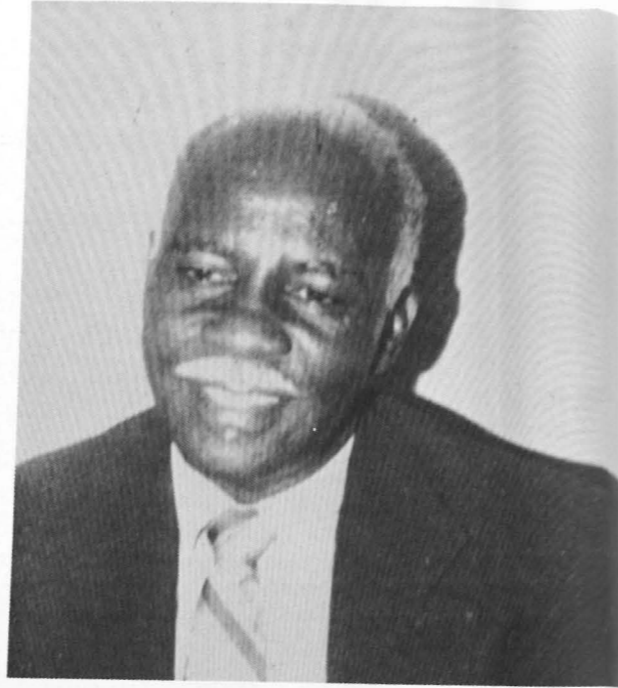

Dr. Marion Henry, Director of Teacher Certification and Coordinator of the Media Program.



Department of Curriculum and Instruction
Left to Right, sitting: Dr. Bonita Davis, Special Education; Dr. Harold Fillyaw, Instructor, Secondary Education; Dr. Martha Baily, Elementary Education. Left to Right, standing: March Tramble, Elementary Education; Victor Sumner, Professor of Psychology; Dr. Daryl Wilcox, Department Head; Marilyn Randolph, Elementary Education.



ENGINEERING



Electrical Engineering student Kevin Enders receives an award as 1989 Outstanding Student Engineer of the Year from Mr. Brazel E. Crowe (left), chairman of the Houston Engineers Week Committee. The award was given at an awards luncheon held at the university. The event was sponsored by the Texas Society of Professional Engineers.



Francine Frazier accepts mathematics award.

Tonya Adkins
 Wale Akindeji
 Stacey Alexander
 Mildred Banks
 Pamela Batts
 Elsie Beaupierre
 Vauurance Benjamin
 Denise Black
 Claudia Carrizales
 Abel Casas, Jr.
 Audrey Coaxum
 Kendrick Curry
 Eric Dargan
 Elizabeth Davis
 Shelia Deese
 Daniel Echeta
 Lynette Edgerton
 Tasha Elliott
 Kevin Enders
 Doris Fifer
 Donald Fulbright
 Maria Guterrez
 Joe Hall, Jr.
 Todd Harris
 Frank Hayes
 Gregory Hunt
 Vincent Hyman
 Philip Imoisi
 Marian Jackson
 Leroy James



Troy Johnson
 Karen Kerr
 Shelley King
 Jimmie Lewis, Jr.
 Tameka Lewis
 David McCoy
 Michael McLean
 John Minnick
 Doris Minter
 Sylvia Molo
 Michael Morton
 Joseph Ndereya
 Donald Parker
 Oumrun Rahman
 Gwendolen Robertson
 Wendy Rolle
 Christopher Rutledge
 Duval Sanders
 Nanette Smith
 Nedra Smith
 Maytha Swatthankoon
 Douglas Wakhu
 David Waldrop
 Brian Walker
 Dellarease Watson
 Paulette Watson
 Karen White
 Zelia Wiley
 David Wray, III
 Soo-Siong Yap



Elsie Beaupierre

Elsie is a biology/pre-med major from Queens, New York. She is a member of Tri-Beta Honor Society; Alpha Mu Gamma; President of Club Caribbean, and made the university honor roll.

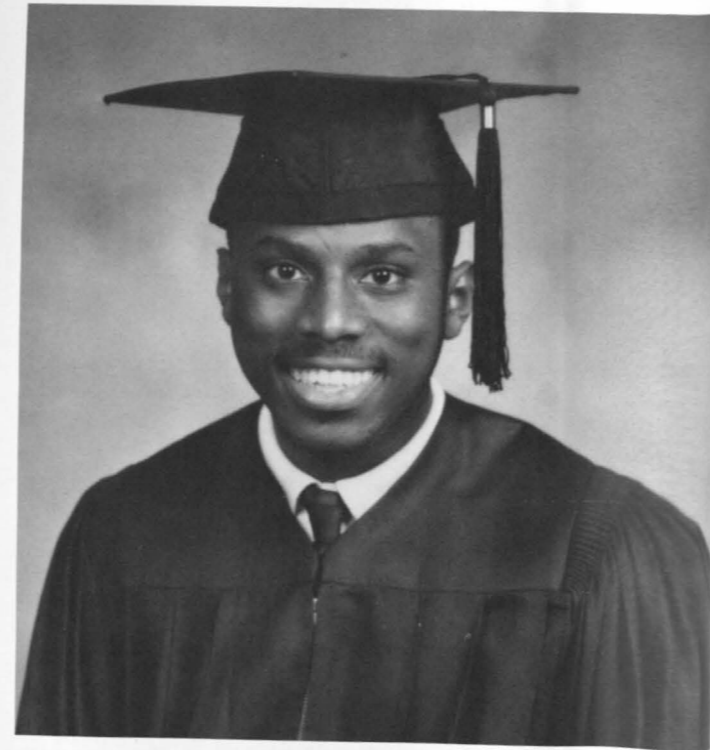

Vauurance Benjamin

Vauurance is a theatre arts major from Houston, Texas. He made the dean's list 6 semesters; directed the Miss PV Pageant; Member, Charles Gilpin Players; Alpha Mu Gamma; Texas Education Theatre Association; Alpha Psi Omega.



Kendrick Curry

Senior Chemical Engineering major from Dallas, Texas. Member, Omega Psi Phi Fraternity; American Institute of Chemical Engineers; National Society of Black Engineers; Tau Beta Pi-National Engineering Honor Society; National Dean's List.

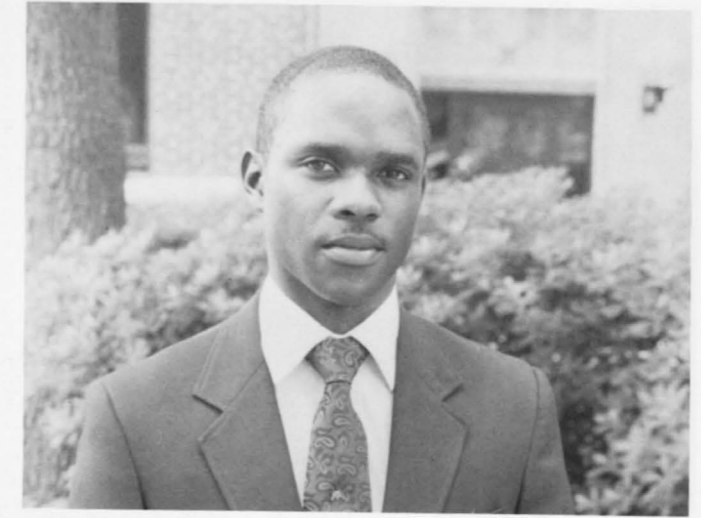

Eric Dargan

Senior Electrical Engineering major from Blytheville, Arkansas. National Dean's List; Outstanding Young Men of America; Army Superior Cadet Award; Member, Alpha Phi Alpha; Phi Eta Sigma Honor Society; Eta Kappa Mu; Institute for Electrical Engineers; National Society of Black Engineers; AROTC.



Shelia Deese

Senior Finance major from Hempstead, Texas. Dean's List 3 semesters; Outstanding Student of Junior Colleges; Member, Phi Beta Lambda; Phi Theta Kappa; Baptist Student Movement.



Daniel Echeta

Senior Architecture major from Owerri, Nigeria. Dean's List 5 semesters, Engineering Department Scholarship; Member, American Institute of Architecture.



Nedra Smith

Senior Communications major from Texas City, Texas. Dean's List 4 years; Honor Roll 4 years; Member, Delta Sigma Chi, Women in Communications.

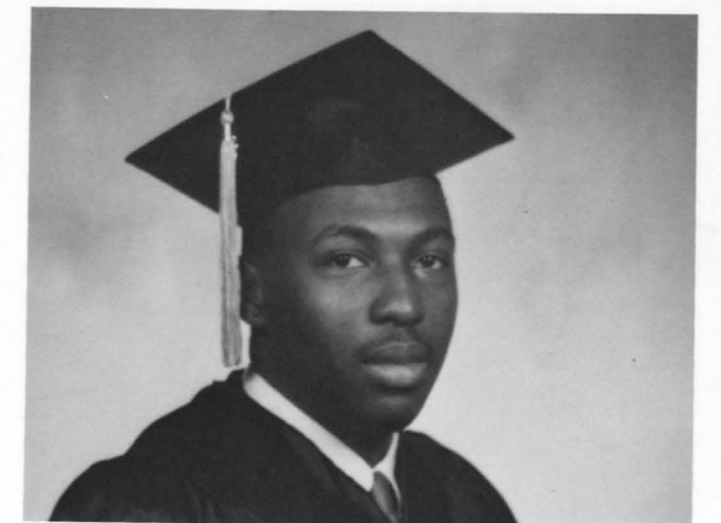

Dural Sanders

Senior Accounting major from Detroit, Texas. Dean's Student Advisory Council; National Association of Black Accountants; National Dean's List.



Doris Minter

Senior Social Work major from Detroit, Michigan. Member, Chi Eta Phi; American Red Cross; Prairie View Social Work Club; Texas National Student Association.



Tameka Lewis

Senior Pre-Med major from Hempstead, Texas. National Dean's List; Member, Beta Beta Beta; Beta Kappa Chi; Student Activities Committee.



Jimmie Lewis, Jr.

Junior Biology major from Hempstead, Texas. Dean's List; Member, Beta Beta Beta Biological Society.

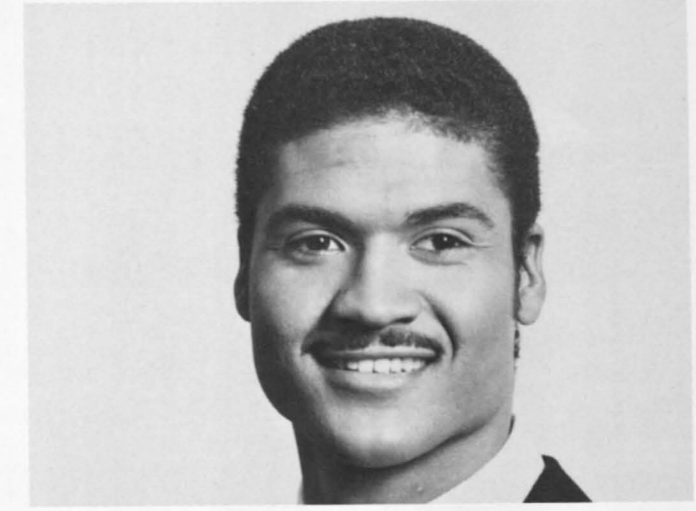

Frank Hayes

Senior Mechanical Engineering major from Houston, Texas. National Dean's List; Prairie View Spirit Award; Member, Tau Beta Pi; Pi Tau Sigma; Bronze Eagles Flying Club; American Society of Mechanical Engineers.

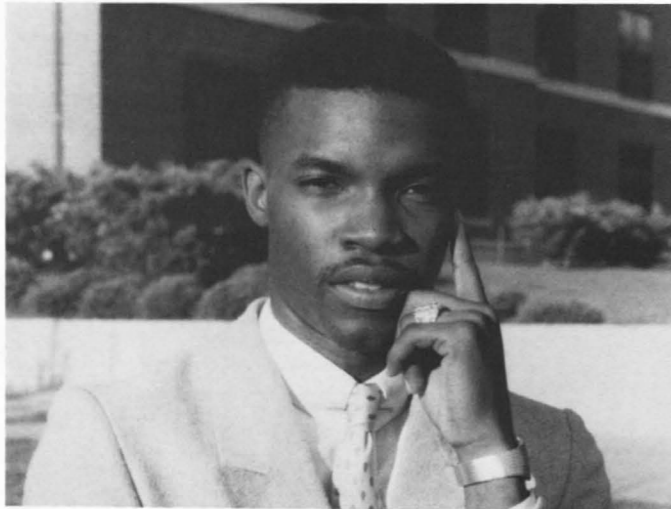

James Mays

Senior Finance major from Dallas, Texas. Dean's List 2 semesters; President, Alpha Phi Omega; Vice-president, Economics & Finance Club; Council of Student Organizations; Member, Tau Beta Pi; Campus Activities Committee.

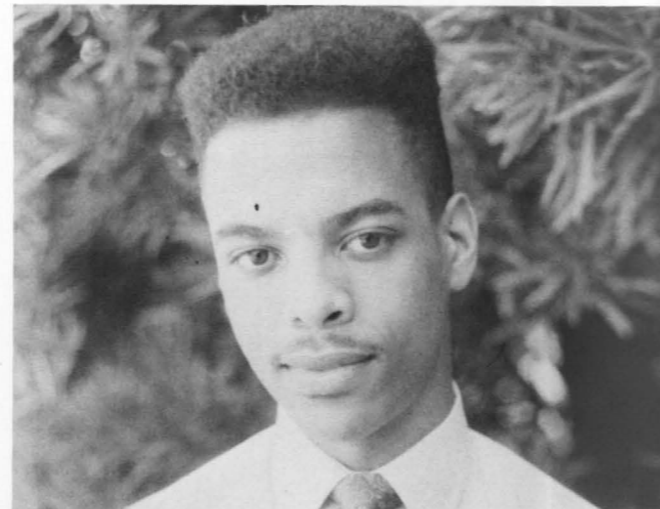

David McCoy

Senior Biology major from Palestine, Texas. Dean's List; Honor Roll; Member, Beta Beta Beta; Sophomore Class Vice-President.



Joe V. Hall, Jr.

Senior Finance major from Houston, Texas. National Dean's List; Member, Dean's Student Advisory Council; President, Economic & Finance Club.



Doris Fifer

Senior Communications major from Altadena, California. National Dean's List; Yearbook Co-Editor; Member, Women in Communications; Club California; Mr. Prairie View A&M University Pageant Planning Committee.



Sylvia Molo

Senior Pre-Dentistry major from Houston, Texas. Honor Roll; Member Beta Beta Beta; Baptist Student Movement Choir; Biology Scholar Award.

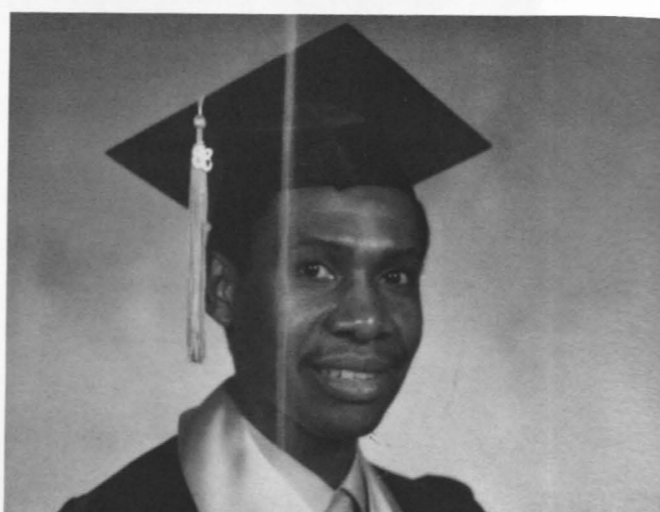

Michael McLean

Senior Accounting/Agriculture Economics major from Brooklyn, New York. National Dean's List; Good Neighbor Awards Scholarship; Member, National Association of Black Accountants.



Lynette Edgerton

Senior Biology major from Atlanta, Georgia. Member, Alpha Kappa Alpha; Beta Beta Beta; Beta Kappa Chi; Minority Access to Research Careers.



Zelia Wiley

Senior Agricultural Education major from Fort Worth, Texas. National Dean's List; Member, Alpha Kappa Alpha; Agriculture Economics Club; Student Government President.

Activities

The term "STUDENT LIFE" referred to just about everything that took place over the course of the year. From the "hangout" on the "yard" to the concerts and pageants that entertained the students.

This year these events exploded with the pride of Prairie View in **POWER PLAY**. The homecoming events were extra special with the 110th Anniversary of Prairie View A&M University. The concerts that rock the campus attracted a lot of outside interest. The annual Mr. & Miss Prairie View A&M University Scholarship Pageants gave the students a chance to see some of the best looking and most talented males and females on campus.

The Art, Music and Drama Department presented plays by the award winning Charles Gilpin Players, music from the University Choir, Symphonic and Marching Bands, student music recitals and the performing artists series. The Classic Dance Ensemble, the Panther Kittens and University Majorettes provided a variety of dance movements for campus entertainment, not to mention the Baptist Student Movement musicals and all the other fashion and talent shows that best expressed the pride of **PANTHERLAND**.



Famous Faces During The Renaissance



Donald Bogle

"Black Women in Entertainment" was the multi-media presentation topic of Bogle. In his "Brown Sugar" presentation, Bogle takes a poignant, affectionate and analytical look at black female entertainers, on stage and off. Whether he's discussing Josephine Baker's giddy stardom in Paris in the 20's, Lena Horne's Hollywood fame in the 40's, or Billie Holiday's problems and troubles in the 50's, he uncovers not only the tensions, but triumphs of the black

female performer in her bid for stardom. Included in this presentation are rare and exciting visuals and discussions on Ethel Waters, Dorothy Dandridge, Eartha Kitt, girl groups like The Supremes and other top stars, Aretha Franklin, Tina Turner, Grace Jones, Dionne Warwick, Patti Labelle, and current pop divas Whitney Houston and Janet Jackson, to name just a few.

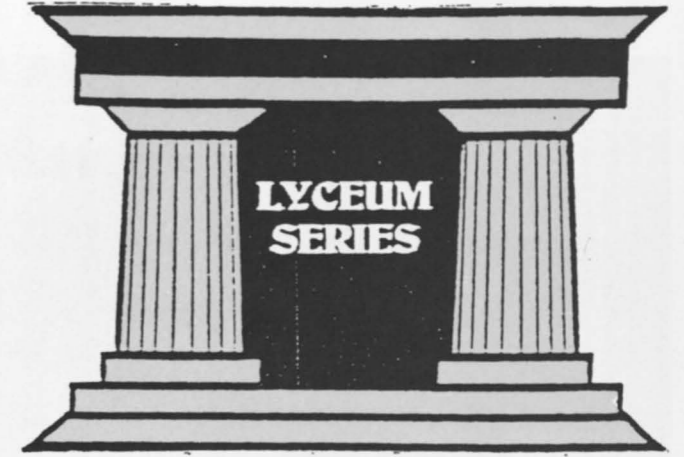

Dr. Beverly Cole

is currently the director of education for the National Association for the Advancement of Colored People (NAACP). The primary goal of this organization is to ensure equal access to quality, integrated education for minority children.

Dr. Cole spoke on education in the black and white colleges. She stated that there are more black students in ratio to black teachers. She emphasized that teachers should teach test taking techniques.

Prior to joining the NAACP, she served as the projected coordinator for the cultural awareness training program at UCLA and as a research consultant in California.

"Every student should be pushed to their optimum potential"



Mark Mathabane

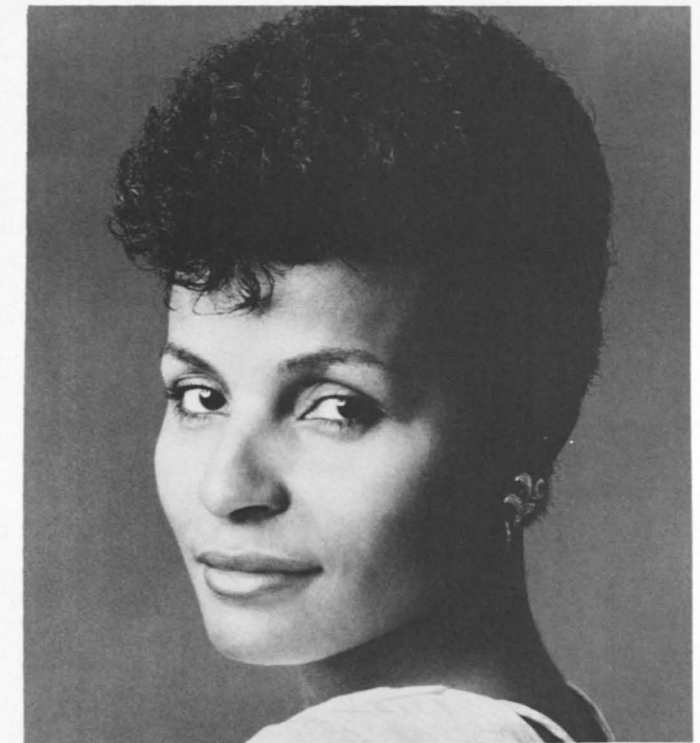

Carmen Ballthrop

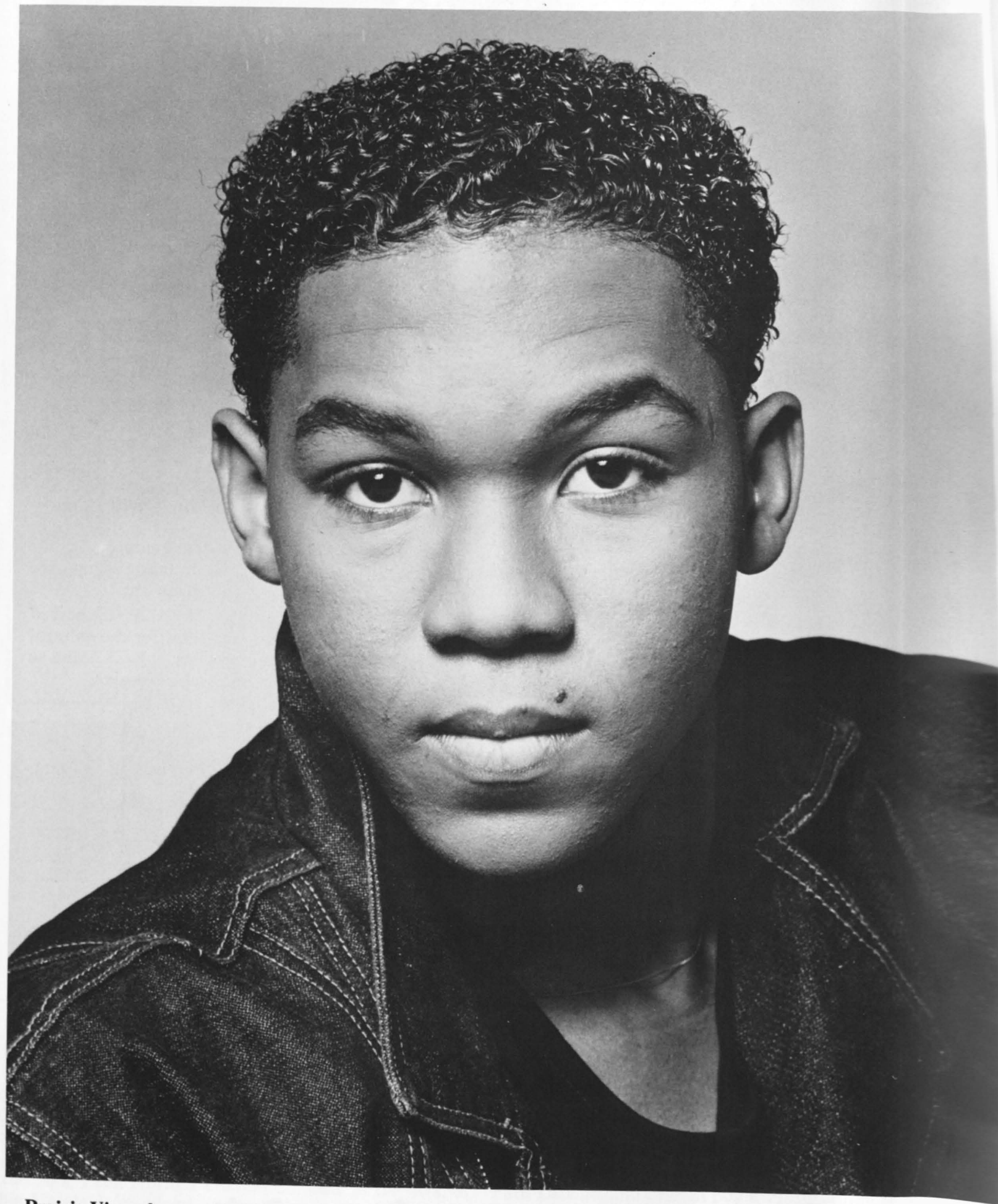

Prairie View alumnus DeAlan Wilson returned to his alma mater to conduct a seminar and teach a theatre workshop. He has performed in several off Broadway

plays, such as "Amen Corner", "Evita". He has made television appearances in "The Guiding Light" and also done television commercials.

Celebrating The Renaissance With Entertainment

OSSIE DAVIS, RUBY DEE

Bring Explosive Talent To Campus



The legendary greats of stage and screen, Ossie Davis and Ruby Dee, performed in the Hobart-Taylor Recital Hall in conjunction with Prairie View's 110th Anniversary Celebration.

The stage on which they performed was decorated with three banners of purple and gold displaying our anniversary theme "Partners in Progress '88: A Renaissance in Academic Excellence". Placed in front of the banners were two armchairs, a small table and two stands from which the duo read at times. The set was extremely effective in creating a relaxed atmosphere.

The audience was mesmerized as they absorbed a thought provoking blend of poetry, prose and dramatic monologues written by some of our most prolific black authors.

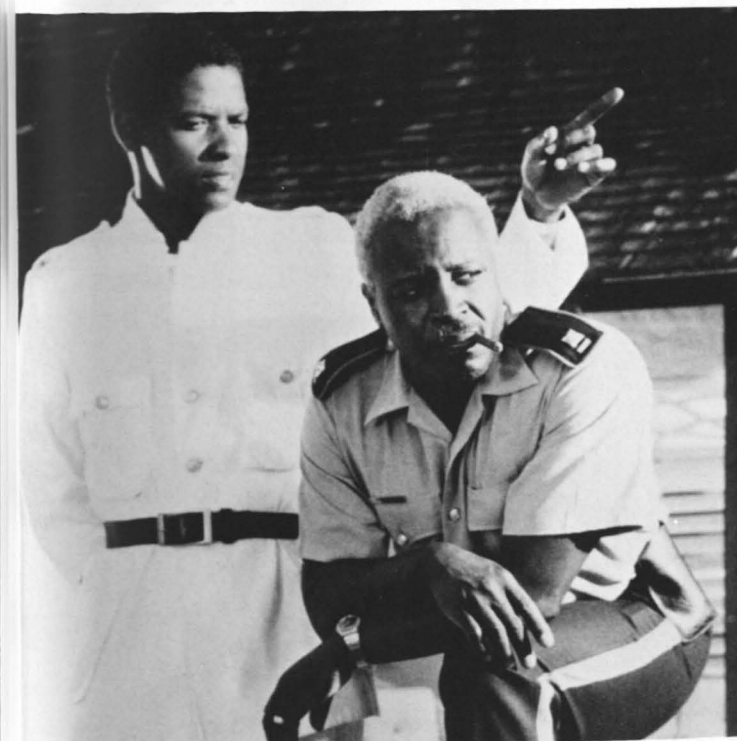

Denzel Washington & Actor Evans

Denzel Washington and Actor Evans visited the campus of PV. Among Washington's film credits are "A Soldier's Story", "Cry Freedom" and "The Mighty Quinn".



The Boys Choir of Harlem performed on campus while celebrating their 20th anniversary. They have performed in London, Paris, Tokyo as well as the countries of Germany, The Netherlands and Switzerland.



Andre Dominic Eagleton
Sophomore
Crosby, Texas (Vocal)

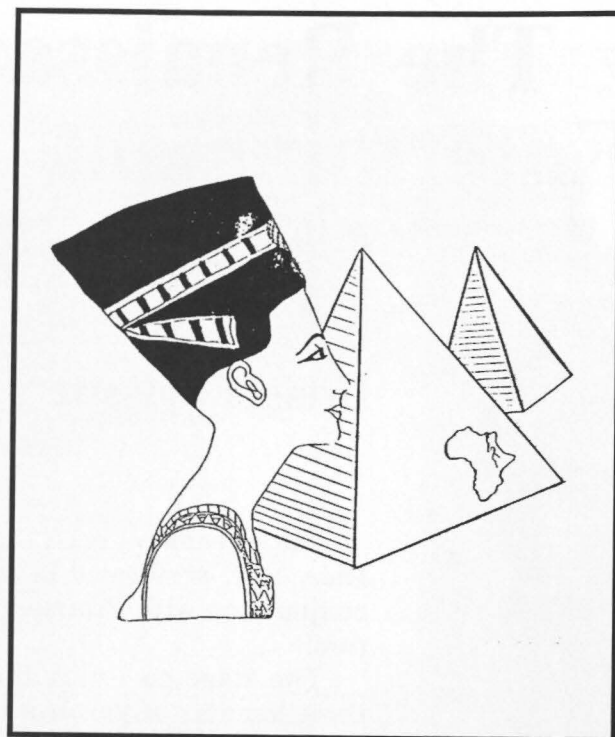

*Queens Of
The Nile*
...Presenting
the Contestants



Rachelle Collette Fisher

Rachelle is the daughter of Mr. and Mrs. William Fisher, Sr. She is a native of Las Vegas, Nevada. A junior pursuing a degree in architecture, she desires to become a successful lawyer of architecture. Some of her accomplishments include being Miss American Institute of Architecture Students, an All-American Academic Scholar, producing the Miss Black UNLV Pageant, being a member of the Architecture Honors Club, the National Society of Black Engineers, the Society of Women Engineers, and a member of Delta Sigma Theta Sorority, Inc. She has also received an Outstanding Design Student Award and a competitive scholarship from the College of Engineering. Her hobbies include reading, writing and sports with a special interest in water skiing.



Emile Leonesia Pendavis-Evans
Senior
Dallas, Texas (Vocal)



Teishya Roshawn Brooks
Junior
Port Arthur, Texas (Dramatic
Interpretation)



Annie Eva Curtis
Senior
Tomball, Texas (Vocal)



Ina Jeannette Donatto
Senior
Houston, Texas (Dance)



Sherita Y. Mattox
Sophomore
Houston, Texas (Vocal)



Felecia Theresa McLeod
Junior
Spring, Texas (Vocal)



"Queens of the Nile"

— In celebration of 110 years of excellence —

The 19th Annual Miss Prairie View A & M University Scholarship Pageant

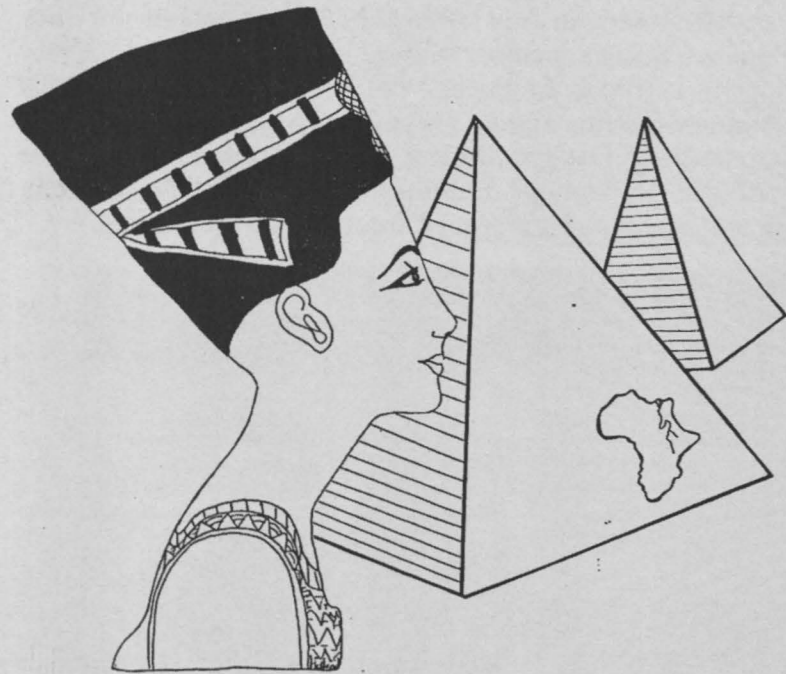

Miss Rachelle' Collette Fisher
Miss Prairie View A&M University 1988-89

Miss Prairie View A&M University 1988-89



From L to R: 1st Runner-up Andre D. Eagleton, Miss Prairie View Rachelle' Fisher, 2nd Runner-up Emile Evans.



Rachelle' with her mother and brother, Cora and William Fisher.

The Second Annual 1988 Mr. Prairie View A&M University

History

In the late '80's, Prairie View A&M University was in the process of "Entering a New Dimension" in the sands of time. The year 1987 was embarked upon by the First Annual Mr. Prairie View A&M University held on the 28th day of April in the Memorial Student Center Ballroom. The purpose of this contest was to honor those men whose footprints stepped in the direction of success, leadership, and excellence; men of great caliber who possessed such qualities and leadership characteristics that made them worthy enough to be "Lord over Pantherland" and hold such a prestigious title as "Mr. Prairie View A&M University".

Although the other contestants were competitive and the sands appeared a little quickening at times, Mr. Ricky Valentino LaFontaine was selected as the winner, thus becoming the first Mr. Prairie View A&M University.

During the exploration of this "New Dimension", the university yearbook department discovered that Mr. Prairie View A&M University would not only serve as an honor to men of this outstanding university, but also to women by serving as the official escort for Miss Prairie View A&M University.

Hence, it was Mr. Homer L. Smith, Jr. of Dallas, Texas the 1988 Mr. Prairie View A&M University, who revived the Royal Coronation for Miss Prairie View A&M University in all its splendor. The year 1988 also marked the year that the acceptance and the publicity of the contest bloomed, and thus, not only was the location changed from the Memorial Student Center Ballroom to the Hobart Taylor Recital Hall, but is also became an official pageant. (Janetta Conner)

Homer L. Smith, Jr.



Contestants

Michael Ford
Junior, Accounting Major
Houston, Texas

Homer L. Smith, Jr.
Freshman, Finance Major
Dallas, Texas

Timothy Reed
Sophomore, Music Major
Waco, Texas

Robert L. Richards
Junior, Biology Pre-Med Major
Houston, Texas

Staff

Doris Fifer
Executive Producer

George Smith
Pageant Choreographer

Ricky LaFontaine
Decorations

Myrtha Reed
Publicity

Donna Dickson, Donna Smith,
Adrienne Henderson, Monica
Hinton.

POWER
play

Dimensions of the Prairie View Man

*A man with dignity,
Class and Style;
His eyes will show wisdom,
Friendship in his smile.*

*A man whose mind is bold,
For the lessons in life;
He will represent the Purple and Gold,
With his every strong stride.*

*A man with the heart and the soul.
And God on his side;
He will always be a man,
With Prairie View Pride.*

--Monica D. Hinton
Angela C. Wilson
1987



**FAREWELL FROM
MR. PRAIRIE VIEW A&M UNIVERSITY**

The 110th Anniversary HOMECOMING

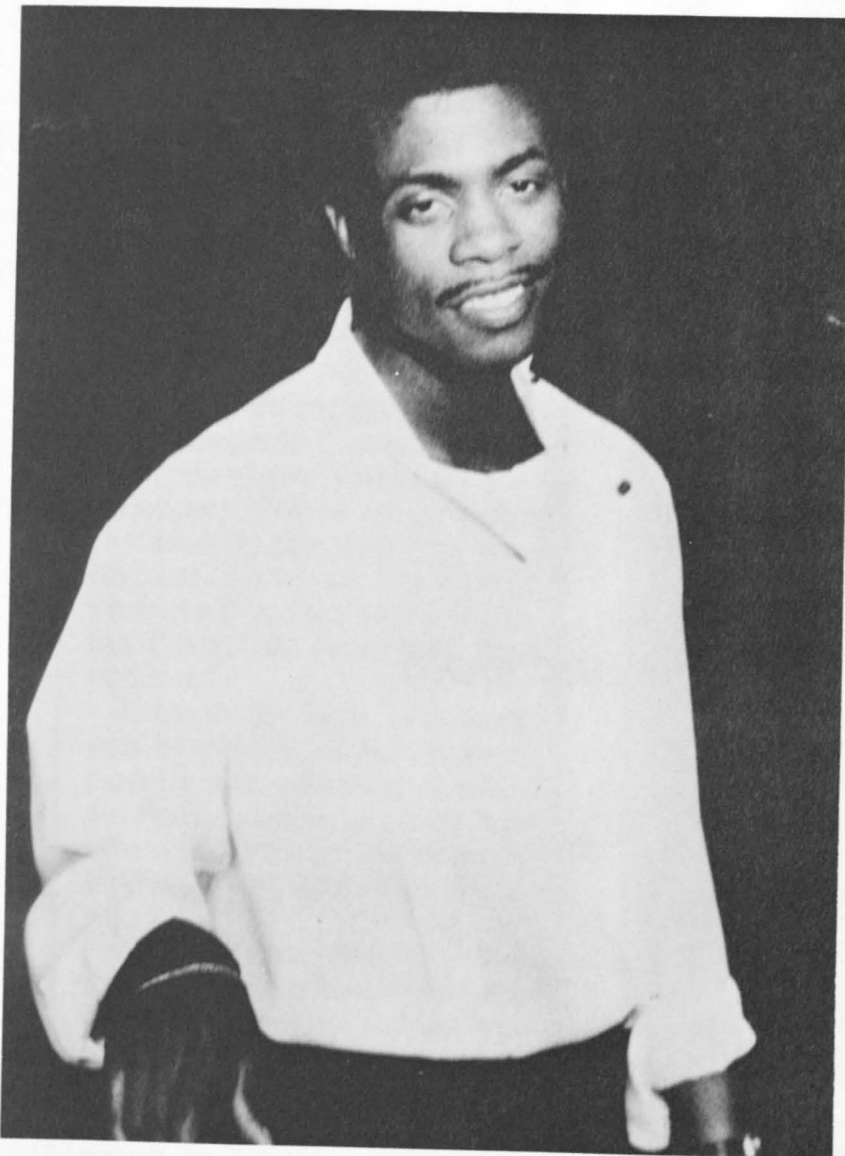

KEITH SWEAT
PIGSKIN REVUE
TROOP



HOMECOMING

Prairie View A&M University 1988 Homecoming
Celebrating the University's 110th Anniversary
Making It Great in '88"

--November 6 - 13, 1988--

- Sunday, November 6**
 9:00 a.m. Sunday School (Johnson-Phillip All Faiths Chapel)
 11:00 a.m. Chapel Services (Johnson-Phillip All Faiths Chapel)
 3:00 p.m. Homecoming Forum - Pan Hellenic Council (Hobart Taylor Hall)
 9:00 p.m. Movie Festival (Harrington Science Auditorium I & II) \$
- Monday, November 7**
 11:00-12 noon Special Presentation: "Black Military History: An Overview, 1619-Present," John B. Coleman Library
 TBA College Seminars (University Wide)
 6:00 p.m. Focus Seminar - "Down Memory Lane" (Memorial Student Center Ballroom)
 7:00-10:00 p.m. Student/Faculty Art Exhibit (Hobart Taylor Foyer)
 8:00 p.m. Fashion Revue (Hobart Taylor Recital Hall) \$
- Tuesday, November 8**
 Purple and Gold Spirit Day - Student Government Association (University wide)
 TBA College Seminars (University wide)
 9:00-10:30 a.m. Special Presentation: "Black Soldiers W.W. I." John B. Coleman Library
 2:30-3:30 p.m. Special Presentation: "Black Females in Military Service," John B. Coleman Library
 7:00-9:00 p.m. University Student/Faculty Talent Showcase '88 (University Fieldhouse) \$
- Wednesday, November 9**
 9:00-10:00 a.m. Special Presentation: "Black Marines and their Contributions," John B. Coleman Library
 TBA College Seminars (University wide)
 1:00-2:00 p.m. Special Presentation: "Black Military History: An Overview, 1619-Present," John B. Coleman Library
 3:00 p.m. Memorial Service (Central Mall) & Placement of Historical Markers
 6:00 p.m. Century II Book Review (Memorial Student Center Ballroom)
 7:30 p.m. Miss PVAMU Queens Ball (University Fieldhouse)
 9:00-12:00 midnight Opening of Panther Arcade (Dome Parking Lot)
- Thursday, November 10**
 9:30-10:30 a.m. Special Presentation: "Blacks in the Navy," John B. Coleman Library
 TBA College Seminars (University wide)
 7:00 p.m. 110th Anniversary & Awards Banquet--Rev. E. V. Hill keynoteer (Hyatt-Regency, Houston) \$
 8:00 p.m. Pan Hellenic Council Greek Step Show (Dome) \$
 9:00-12:00 midnight Panther Arcade/Block Party opens (Dome Parking Lot)
- Friday, November 11**
 6:00 p.m. Mock Funeral (start in front of Memorial Student Center)
 6:00 p.m. Panther Arcade opens (Dome Parking Lot)
 7:00 p.m. Pep Rally and Bon Fire (between Middle School & President's Guest House)
 7:00 p.m. National Alumni Banquet (Alumni Hall, West Wing) \$
 8:00 p.m. Council of Student Organizations Step Show (University Fieldhouse) \$
 10:00 p.m. Alumni Cocktail Party (Newman Center) \$
 11:00 p.m.-6:00 a.m. Block Party/Arcade (Dome Parking Lot)
 12:00 Midnight Charles Gilpin Players Production (Hobart Taylor Recital Hall) \$
- Saturday, November 12**
 2:00-6:00 a.m. Alumni Breakfast Dance (Newman Center) \$
 6:00-9:00 a.m. The Big Breakfast (Alumni Hall) \$
 10:00 a.m. Homecoming Parade (FM 1098 & 3rd. Street)
 11:30 a.m.-1:00 p.m. Special Lunch (Alumni Hall) \$
 11:45 a.m. 1st Cavalry Division Horse Platoon Demonstration (South Field Behind Administration Building)
 TBA Residence Halls Open House - School Relations Campus Tour
 2:00 p.m. Football Game: PVAMU vs. Alcorn State University (Blackshear Stadium) \$
 6:00 p.m. Homecoming Victory Dinner (Alumni Hall West) \$
 8:00 p.m. Pigskin Revue Concert, featuring Keith Sweat (University Fieldhouse) \$
 12:00-2:00 a.m. Arcade & Block party (Dome Parking Lot)
- Sunday, November 13**
 11:00 a.m. Chapel Service (Johnson-Phillip All Faiths Chapel)
 1:00 p.m. 110th Anniversary Convocation (address by Texas Senator Craig Washington)
 3:00 p.m. Dedication of John B. Coleman Library.
 Special exhibit in library on history of the black military. Reception and Tour following Baptist Student Movement Choir Musical (Hobart Taylor Recital Hall)
 7:00 p.m.

Homecoming Parade 1988



Homecoming Queens & Courts 1988



Homecoming Queens & Courts 1988



- Library • Alumni Hall •*
- Drew Hall • Gameroom •*
- Memorial Student Center •*
- Parking Lots •*
- Fuller Hall •*
- Old Library •*
- Waterfall •*

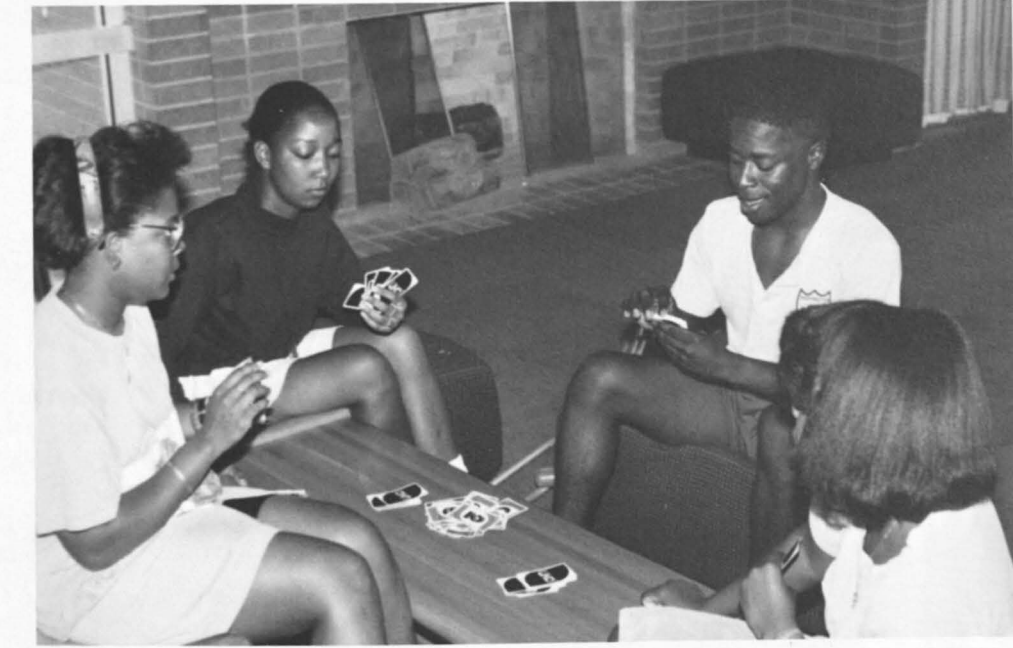
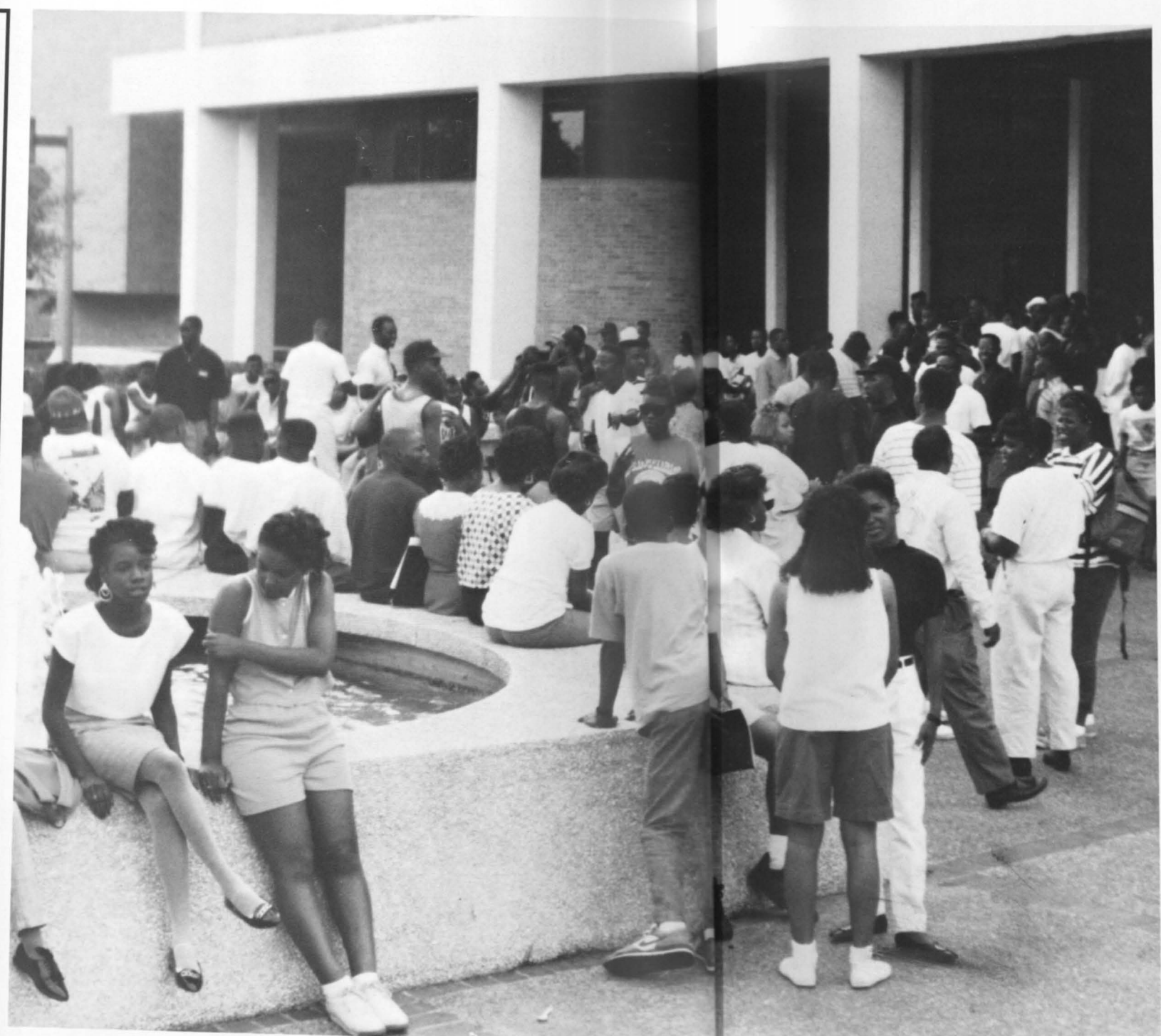
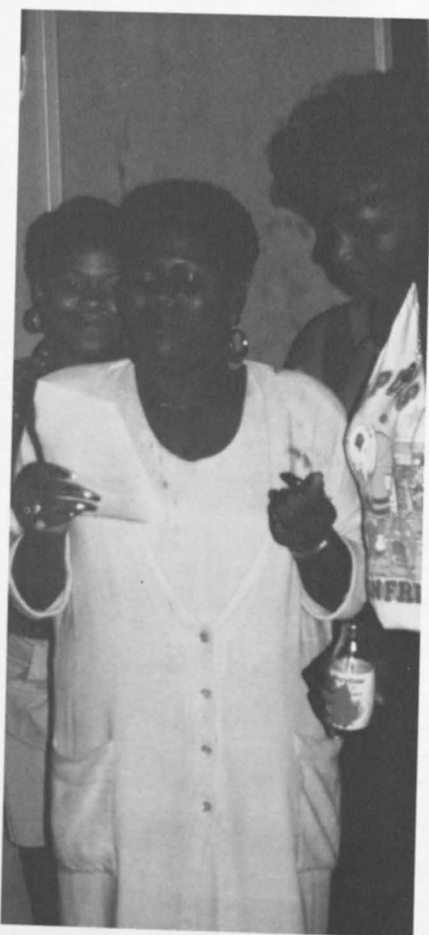

The Memorial Center is one of the main hubs of activity on campus. It houses several offices and stores.

The busiest section of the Memorial Center is the "Purple P," which is a major dining facility on campus. It serves as a hangout spot somewhat reminiscent of Hillman College's "Pit."

To cope with the needs of an extremely fashionable student body, there are two beauty salons. Cutie Pie's and the Hair Gallery ensure that our ladies are at their elegant best.

The recently renovated ballroom which once housed its share of parties is not reserved for more somber and formal occasions.

Da-T-Shirt Shop caters to the needs of the various sororities and fraternities as well as others who desire customized T-Shirts, pullovers, etc.

The Prairie View post office is housed in the Memorial Student Center. And of course, what would a memorial center be without a game room. Here students unwind over a game of spades, bones, pool ... or whatever makes them happy!!

The recently remodeled lobby adds a look of sophistication. Upstairs there are several offices including that for the Director of Student Activities.

... and then in the basement there's the yearbook office where we toiled to put these mementos together.

STUDENT ACTIVITIES Prairie View A&M University

CAMPUS ACTIVITIES BOARD (CAB)

The CAB organizes many activities for the college community. Student volunteers promote, plan and implement programs that provide opportunities for growth through educational, cultural, social and recreational experiences. Students are encouraged to participate on committees that interest them. The movie, Campus All-Star Challenge, entertainment and travel committees are just a few of the many committees that would welcome your extra time and energy.

STUDENT GOVERNMENT ASSOCIATION (SGA)

The SGA are elected students who represent the Student Body and promote their general welfare. The SGA gives involved students valuable leadership and management experience. The students are also appointed to various SGA and universitywide committees.

FRATERNITIES AND SORORITIES

Greek letter organizations at PVAMU provide opportunities for students to develop leadership and organizational skills, to make close and often life-long friendships and to get involved with campus and community activities. If you are interested in meeting new friends, gaining practical experience and having a good time in the process, consider joining one of the eight greek letter organizations. Membership is limited to students above the freshman level.

HONORARIES, CLUBS AND INTEREST GROUPS

Over 80 honorary, professional and social interest groups are currently active on campus and recruit members on a regular basis. These organizations represent a wide variety of disciplines and interests. The honor societies exist to recognize outstanding scholarship and/or leadership among students.

RELIGIOUS ACTIVITIES

The Johnson-Phillip All Faiths Chapel is the center of campus religious activities. Designed for both solitary meditation and interdenominational group workshops, the chapel serves the students through programming that addresses the major issues confronting the university community as well as the community at large. The United Ministries provide opportunities for students to maintain voluntary associations with religious groups representing their personal preferences. The ministries work with students through the chapel and through local community churches and sponsor the annual Ministers Conference.

MUSIC AND DRAMA PROGRAMS

The Department of Art, Music and Drama sponsors the Performing Artists Series, which presents famous artists in dance, music and theatrical performances during the academic year. The Charles Gilpin Players is an award-winning performing organization that provides a variety of exceptional productions. The University Marching Band, University Symphonic and Jazz Bands, and the Percussion and Brass Ensembles also perform on campus during the year. Each of these groups recruit members on a regular basis.

INTERCOLLEGIATE ATHLETICS

PVAMU has an outstanding men's and women's track and field program. In 1990, the Women's Track Team won its ninth consecutive NAIA National Championship under the direction of Barbara Jacket, who was selected to be the U.S. Women's Track Coach in the 1992 Olympic Games in Barcelona, Spain.

RECREATION AND INTRAMURAL SPORTS

Recreation and Intramural Sports allow all students regardless of athletic ability to participate in organized individual and team sports. Students, faculty and staff can choose from over 20 activities and special events held throughout the year.

PUBLICATIONS

The PANTHER student newspaper probes the issues of the campus community and expresses opinions of its audience. The paper is published bi-weekly by volunteers who are usually journalism majors. PANTHERLAND, the university's yearbook, is published annually and provides highlights of the year's events. Students are encouraged to become a part of the staff.

LECTURES

The Lyceum Series programs are monthly public lectures co-sponsored with the colleges, featuring national speakers who address topics of interest to students and faculty. Students promote and preside over all programs.

SPECIAL PROGRAMS

The Honors Convocation, Homecoming, the Miss Prairie View A&M University Scholarship Pageant (MPVAMUSP), the University Spirit Awards Program, the Mr. Prairie View A&M University Scholarship Pageant, Spring Fest, and the Dr. Martin Luther King, Jr. Birthday Observance are traditional annual activities on campus. Homecoming is a week-long celebration that typically includes a concert, step shows, block parties, talent shows, a royal ball and parade. The winner of the MPVAMUSP participates in the Miss Texas Pageant and has an opportunity to be a winner in the Miss America Pageant. The University Spirit Awards Program recognizes those students who have volunteered their time and energy to the student life program on campus. The Dr. King Observance program is designed to help us remember the struggles of the past that enable us to have some of the freedoms that we enjoy today. Other special programs include the Emerging Leaders Seminar, Prairie View Choice Awards, and Fashion Shows, etc.

GET INVOLVED IN STUDENT LIFE AT PVAMU. Most of the programs and services outlined here are organized and presented by PVAMU students. Join a committee, club, Greek organization; go to work for SGA, CAB, or a student publication; audition for a sports support group, drama or music group; attend the movies, lectures, dances and other events. There is SOMETHING FOR YOU at PVAMU.

The First Mr. G Q



110th Anniversary Choir

Thomas Wallace, Director

Abrams, Barrett J.
Adams, Paula
Akins, James V.
Alexander, Dianah
Allen, LaTonya
Allen, Roger
Anderson, Chandra
Austin, Tyshkia
Bailey, Bridgette
Banks, Darn E.
Banks, Desmond
Barfield, Allison
Barnes, Paula
Barre, Kayla D.
Barree, Kerrie
Batiste, Melissa M.
Bennett, Marvin
Blakeney, Dinise
Bland, Fayette
Bookman, Pamela
Bonner, Candace K.
Brashear, Edra L.
Brown, Jeffrey
Brown, Thadius
Bryant, Sherre N.
Buckley, Jr., Arthur R.
Byrd, Timothy
Byrd, Tomie D.
Calloway, Patricia
Campbell, Norton
Carter, Yvette A.
Chambers, Marmita
Chambers, Vanessa
Charles, Felicia
Clement, Samuel
Coney, Belinda
Cook, Reginald
Crockett, Tangila
Dabbs, Russell
Dace, Roslyn
Dade, Daphne
Daniels, Toni M.
Davis, Antoinette L.
Davis, Lynn
Davis, Tracey D.
DeBose, Kimberly A.
Deese, Sheila
DeGar, Taunya R.
Dickens, Brian K.
Dorsey, Kimberly
Drayden, Edwin E.
Dove, Antoinette
Dunn, Jamol
Dunn, Vesa
Durham, James B.
Eagleton, Andre'
Edge, Brian

Ellis, Hoi
Ellis, Jennifer
Ellis, Melanie
Evans, Tina
Flannigan, Edwin
Foster, Regina R.
Fowler, III, Charles
Franklin, James
Frazier, Francine
Frazier, Keipha R.
Freeman, Sonja
Fuller, Nicole
Fuller, Shawn C.
Galloway, Charisse M.
Galloway, Shauna A.
Garrett, Latrice
Garrett, Meecker D.
Gibbs, Stancel
Gilmore, David
Gobert, Michelle
Green, Felicia
Green, Jennifer
Green, Kenneth B.
Green, Leona
Griggs, Leslie
Griggs, Lessie
Guillory, Jacquelyn A.
Hall, Tonya
Hallum, Frank
Hallum, LaWanza R.
Harris, Patrina R.
Harrison, Kathy
Hayes, Stanley
Haynes, Ava
Hebert, Tonya
Hector, Jr., Danny R.
Henderson, Adrienne
Henderson, Sylvester
Herts, Zeornec' L.
Hill, Calvin E.
Hinton, Nicole
Hodges, Kellori
Hodges, Kimmerli
House, Felicia
Howard, Kimberly
Ingram, Alicia
Irving, Marcus
Jackson, Jacquelyn M.
Jackson, Marian E.
James, Rosalyn R.
Johnson, Angela
Johnson, Carla
Johnson, Don
Johnson, Erica
Johnson, LaShandra R.
Johnson, Pamela
Johnson, Regina

Johnson, Shirley
Johnson, Terrence W.
Jones, Darryl
Jones, Tracey
Jones, Uneeda
Jordan, Hiawatha
Joseph, Vickie
Julks, Tonya K.
Kelly, Andre'
Kendall, Keith
King, Margaret
Kromah, Jr., Nura M.
Lee, Dorothea
Levi, Reginald C.
Lewis, Lisa
Looney, CaSandra
Mack, Karen L.
Malone, Rolanda
Manning, Angela
Martia, Shannon
Mathis, Monica
Matthis, Flavia
Maxwell, Josette A.
McClendon, Kelvin
McCloud, Eric
McGee, Chandra D.
McGhee, Nicole
Miller, Nichelle
Milton, Napoleon
Mitchell, Anthony P.
Mitchell, Kim
Moore, Marian
Moore, Michelle
Morgan, Yolanda
Murray, Carla
Murray, Richard
Neeley, Kimberly
Norman, Leisa A.
Norris, Tammy G.
Odom, Veronica O.
Parker, Linda
Pemberton, Lisa
Pink, Lo Shandle S.
Quinn, Scherell
Ramsey, LaTanya
Randall, Keith
Reed, Timothy
Reynolds, Jennifer
Richards, Robert L.
Robertson, Datesha
Robertson, Demetra L.
Ross, James
Salter, Monica
Sample, Maya N.
Sargent, Prince
Scriven, Margaret
Seals, Rayetta

Seymore, Marris D.
Shadell, Bertile
Shanklin, Adrienne
Shelman, Stacia
Shorts, Patricia
Simmons, Denise M.
Smith Eddie
Smith, Jerold L.
Smith, Margaret
Smith, Stephanie
Smith, Jacquelyn
Smith, IV, Walter E.
St. Julian, Kimberly M.
Stagger, Adrea L.
Taylor, Annieste C.
Taylor, Brandon C.
Taylor, Eric
Taylor, Tammie
Taylor, William
Thomas, Christina E.
Thomas, Frank K.
Thomas, Todd E.
Thorne, David
Times, Karla
Turner, Kevin
Wadley, II, E. Neal
Walker, Derrick
Walker Tyrus
Walter, Kimberly
Walter, LaRonda
Walter, Yolanda
Ware, Wanda J.
Warner, Stephanie E.
Warren, Julie
Washington, Dennis
Washington, Eula
Watson, Constance
Whalon, Felicia
Wheelock, Devella
White, Brian
Whitlow, Steven
Wiggins, Titus
Williams, Darwin D.
Williams, Gillian
Williams, Kella M.
Winters, LaSandra D.
Woodard, Anthony
Woods, Cleora
Woods, Corey S.
Woods, Ray
Wright, Marcus C.
Womack, Toniaqua
Woodson, Tracie E.
Wyatt, Chareece L.
Young, Herman J.

Gilpin Players Celebrate 60th With Fanfare

PRAIRIE VIEW - The Charles Gilpin Players, the distinguished theatre company at Prairie View A&M University, will celebrate their 60th anniversary Saturday, April 22 from 11 a.m. - 6 p.m.

The much-honored Gilpin Players were founded in 1929 by Dr. Earl Sasser. The players were

named for black actor Charles Gilpin, famous for his portrayals of Emperor Jones and Othello in the United States and Europe early in this century.

"Performing consistently for 60 years, it is the oldest active black theatre company in the southwest," an anniversary official said.

Sasser, who left Prairie View in

1945 and now resides in Nashville, Tennessee, will be honored with other former directors of the Gilpin Players at the anniversary convocation.

Gilpins Set State for First Spring Production.

The Charles Gilpin Players and the Theatre Arts Program will present their first major production

of the Spring 1989 season from April 18-21. The play, entitled The Heir-ess, was written by Ruth and Augustus Goetz, and will be directed by Dr. Ted Shine.

The story takes place in New York City during the mid-1800's in a beautiful home in Washington Square. Catherine Sloper, the heiress, is deprived of

love and happi-

ness because of her lack of beauty and her reserved nature until she meets Morris Townsend, the charming, hospitable and poor chap who asks for her hand in marriage. Will Catherine go against her father and wed Morris or risk losing her one chance at happiness?



Organizations

From the non-Greek to Greek organizations, all make up the Power Play at Prairie View A&M University. The Step Shows draw hundreds of students and visitors to the "baby dome" to watch the steppers stomp to the beat of the music and the "cane masters" twirl and twist the sticks of colors.

The Honor Societies and Non-Greek organizations make up the Council of Student organization (CSO). The Greek organizations are governed by the Pan Hellenic Council, which are Alpha Phi Alpha, Alpha Kappa Alpha, Kappa Alpha Psi, Omega Psi Phi, Delta Sigma Theta, Phi Beta Sigma, Zeta Phi Beta and Sigma Gamma Rho.

There are over 150 student run organizations designed for promoting unity, socializing, honoring students, and promoting excellence. The Army and Navy Reserve Officers' Training Corps is one such organization. They produce commissioned officers in armed services every year. They have commissioned over 2000 officers since 1956.

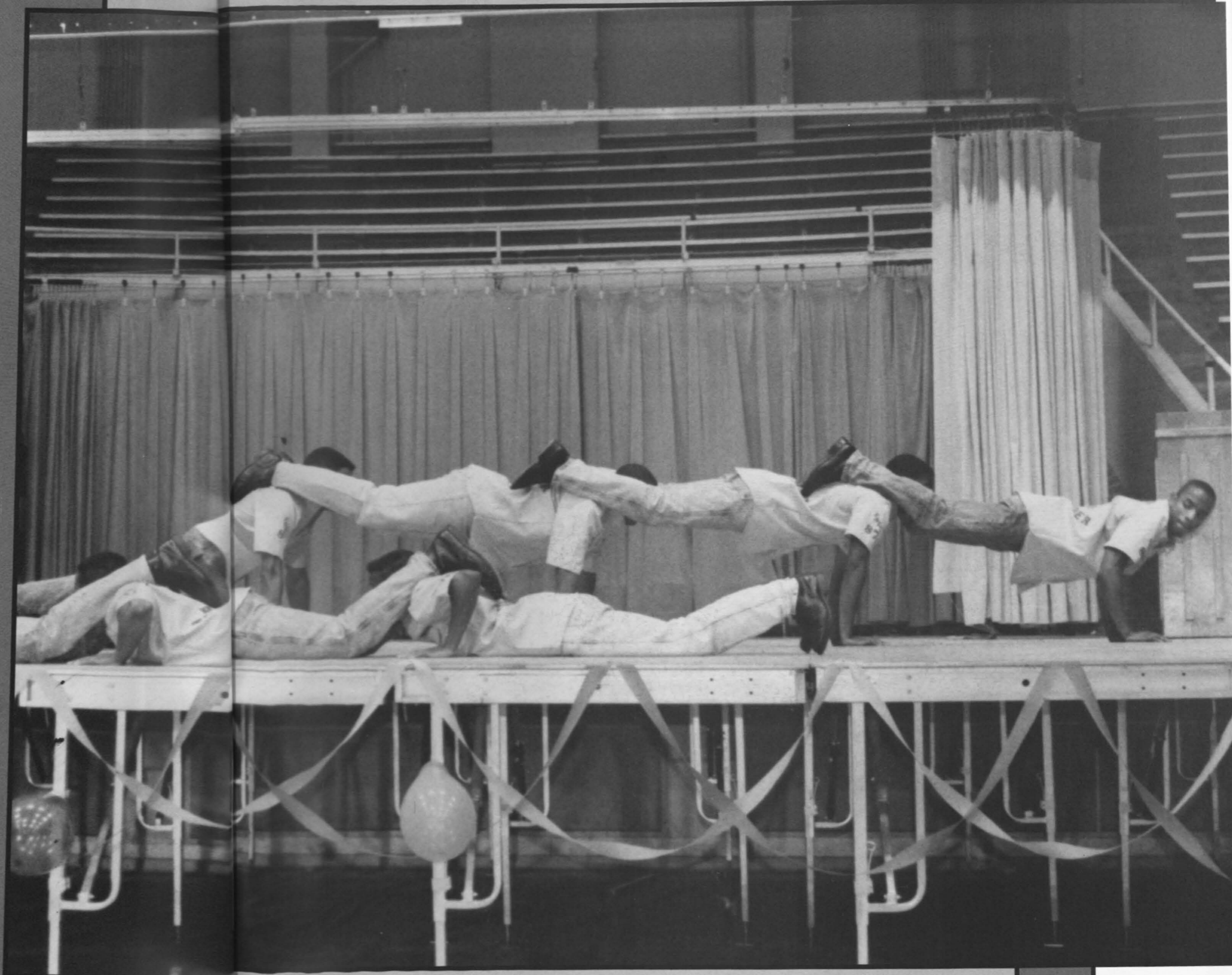

Alpha Phi Omega Phyettes



Alpha Phi Omega

The glory of life is to love not to be loved. The man who possesses sympathetic understanding will appreciate that. The glory of life is to give, not to get, to serve, not to be served. The man who values friendship will realize that. The glory of life is to be a strong hand in the dark to be a cup of strength to any soul in a crisis of weakness. This is to know the glory of life.



**Alpha
Phi
Alpha**



**Alpha
Angels**



**Alpha
Kappa
Alpha**



**National
Association For
The Advancement
Of Colored People**



**Alpha
Mu
Gamma**

Army



**Pershing
Rifles**



Navy



**Delta
Sigma
Theta**



**Omega
Psi
Phi**



Band

**Phi
Beta
Sigma**

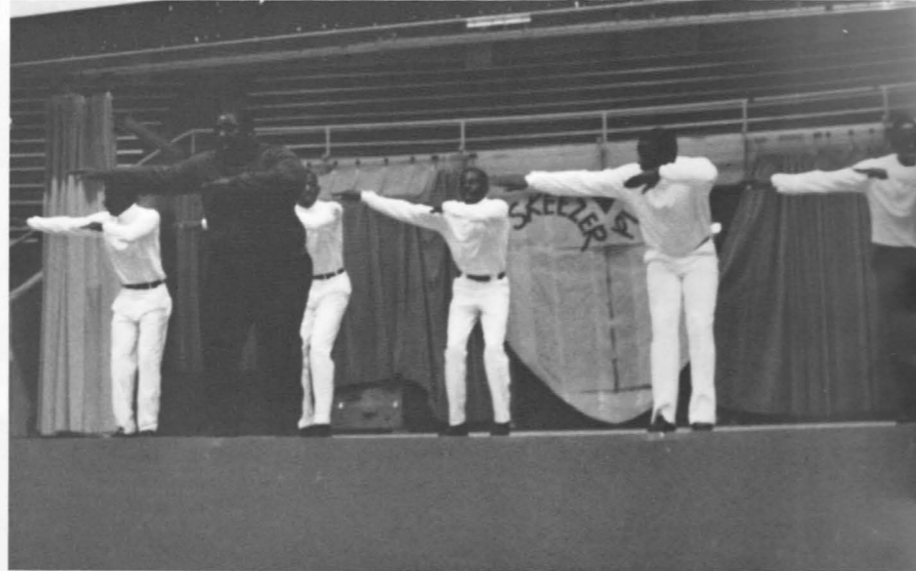

**Panther
Cheerleaders**

**Sigma
Squires**



**Panther
Kittens**

Rhomeos

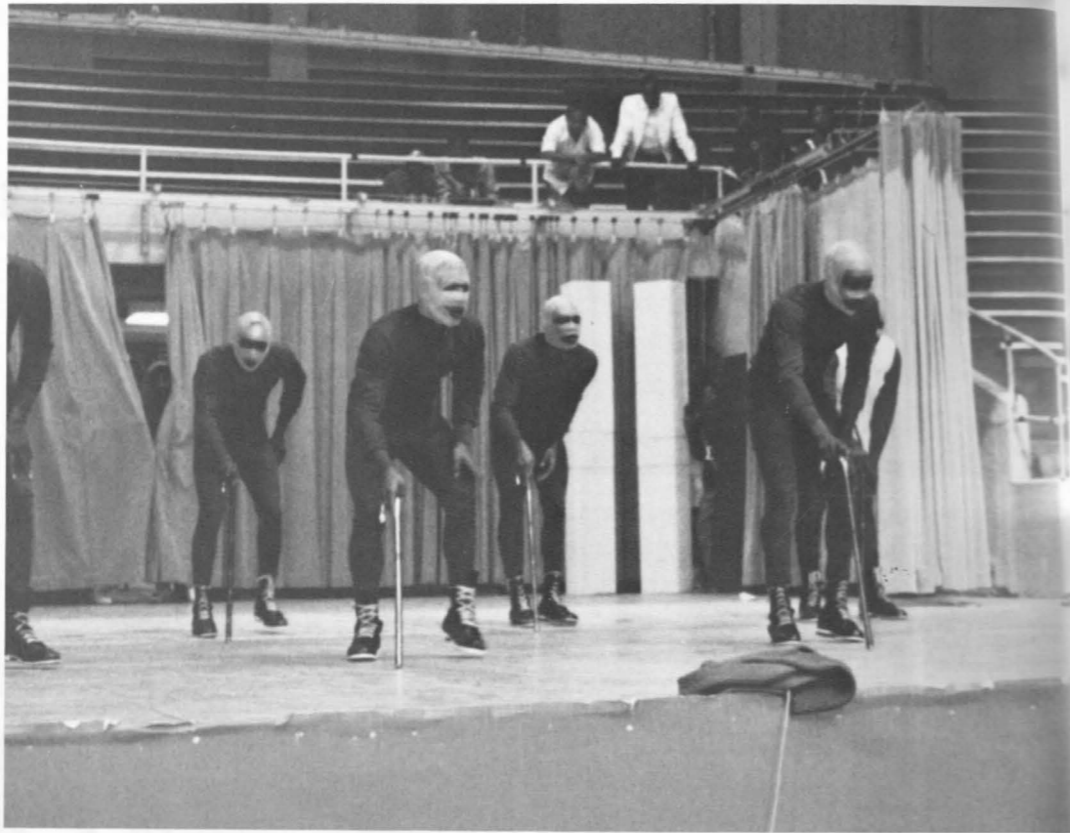

**Club
Chic**



**Beta
Omicron
Psi**



**Wisconsin
Sleepers**



**Kappa
Alpha
Psi**

**Mega
Omega
Beta**

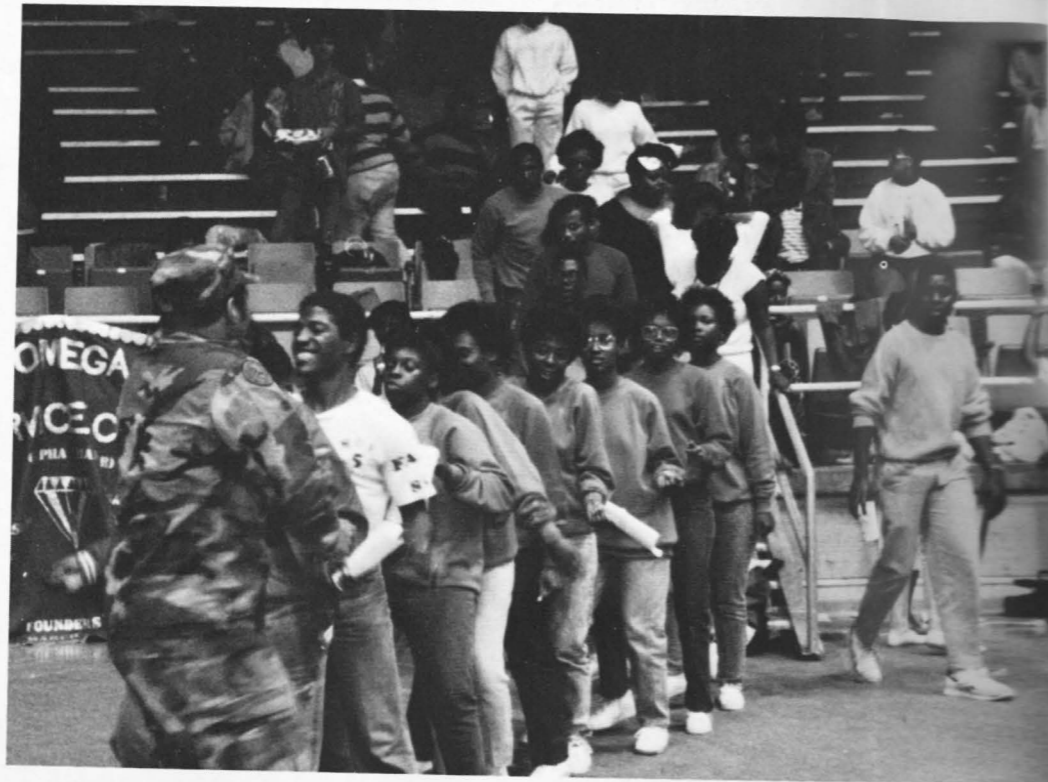

**Society
Of Women
Engineers**



**Students
In Free
Enterprise**

**Campus
Activities
(Hospitality)**



**American Society
Of
Mechanical
Engineers**

Athletics

“POWER PLAY” hardhitting, Powerful, rough, entertaining, enjoyable, sweaty, and fast-pace are some of the things that describe the **POWER PLAY** of sports at Prairie View. The Athletics teams of the Panthers are the Football, Volleyball, Men’s and Women’s Basketball, Baseball, Men’s and Women’s Track, Golf and Tennis. The University also sponsors intramural games of Basketball and Football. Some students like to engage in racquetball, pool, swimming, archery, soccer, card games, and chess. Prairie View is in the Southwestern Athletic Conference (SWAC) and is becoming more competitive each year. The big highlights of the Power Play in Sports are the Football Labor Day Classic Game, Gambling vs. Prairie View Football Game, played in the Cotton Bowl located in Dallas, Texas, Homecoming Football game, NAIA National Outdoor Track and Field Meet and the Prairie View Relays.

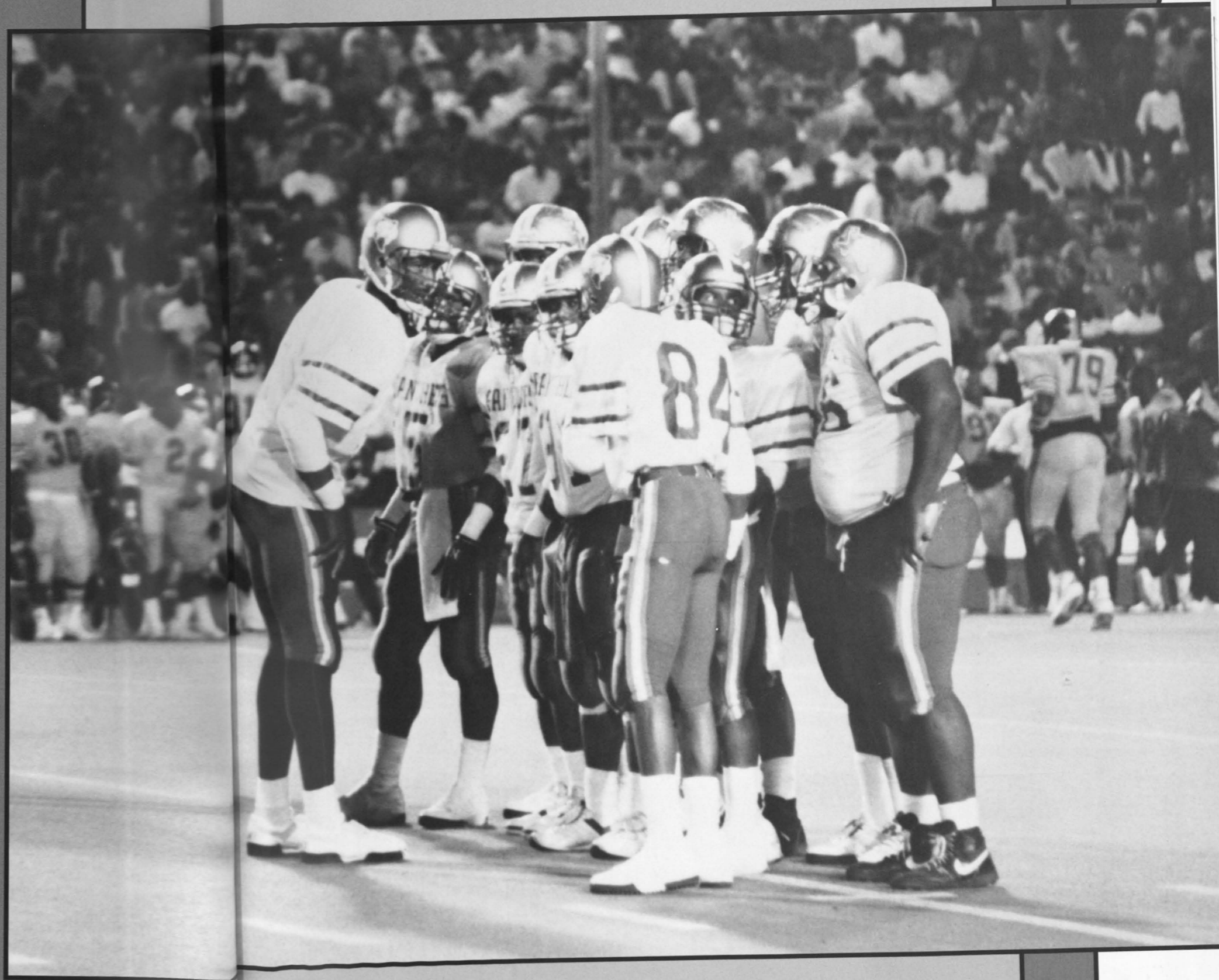



Strike Force '88

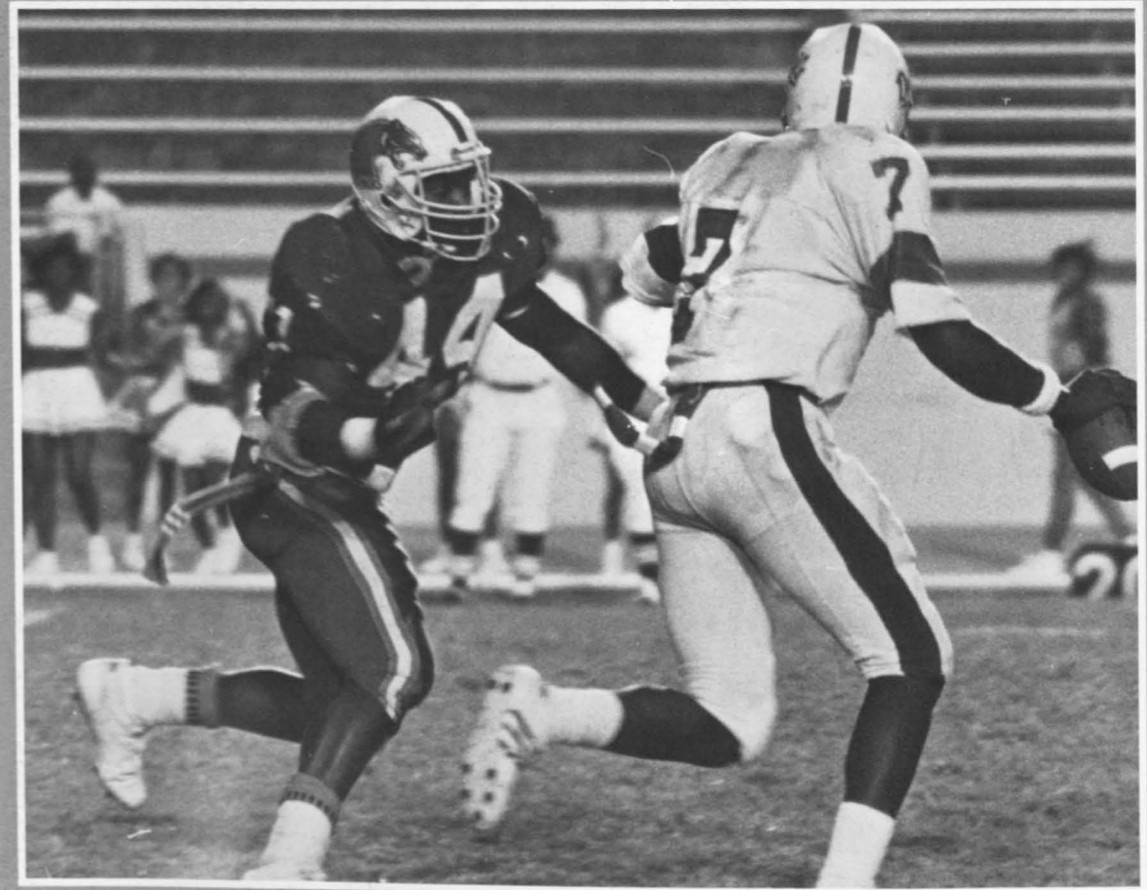
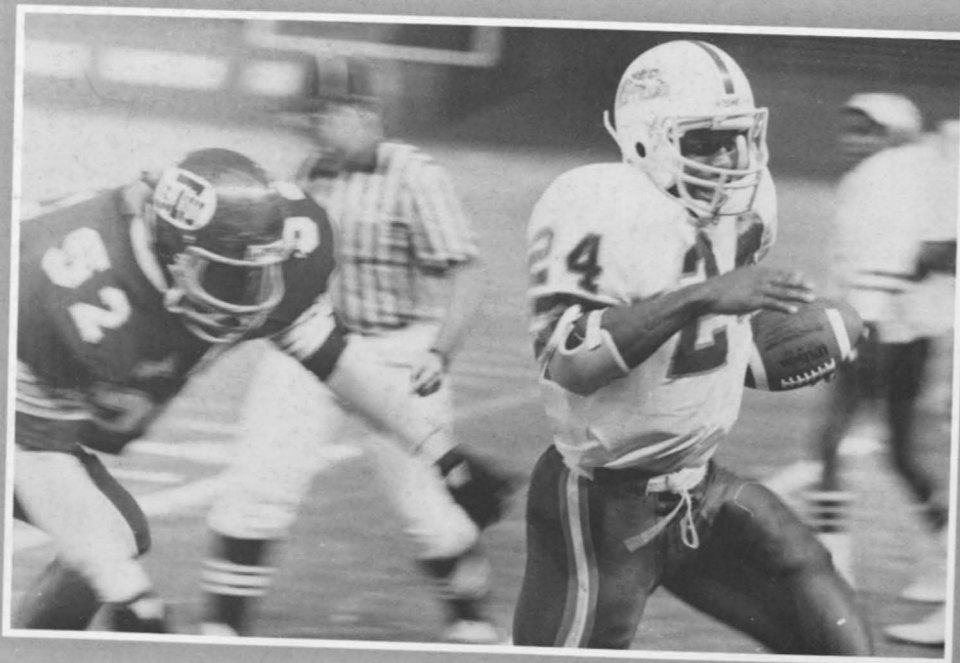
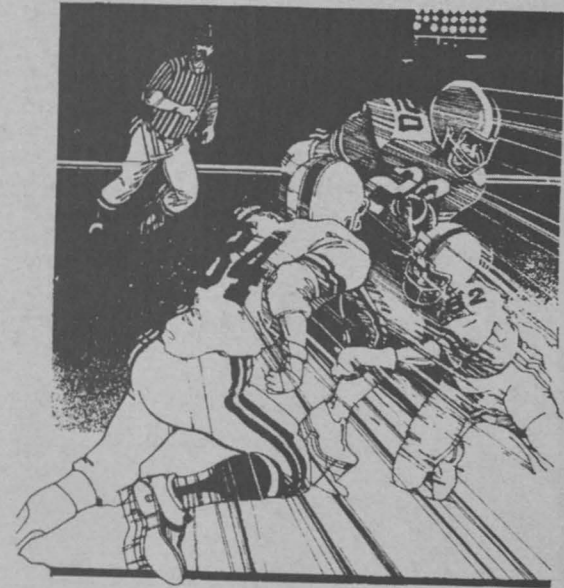



Three Pointers!!

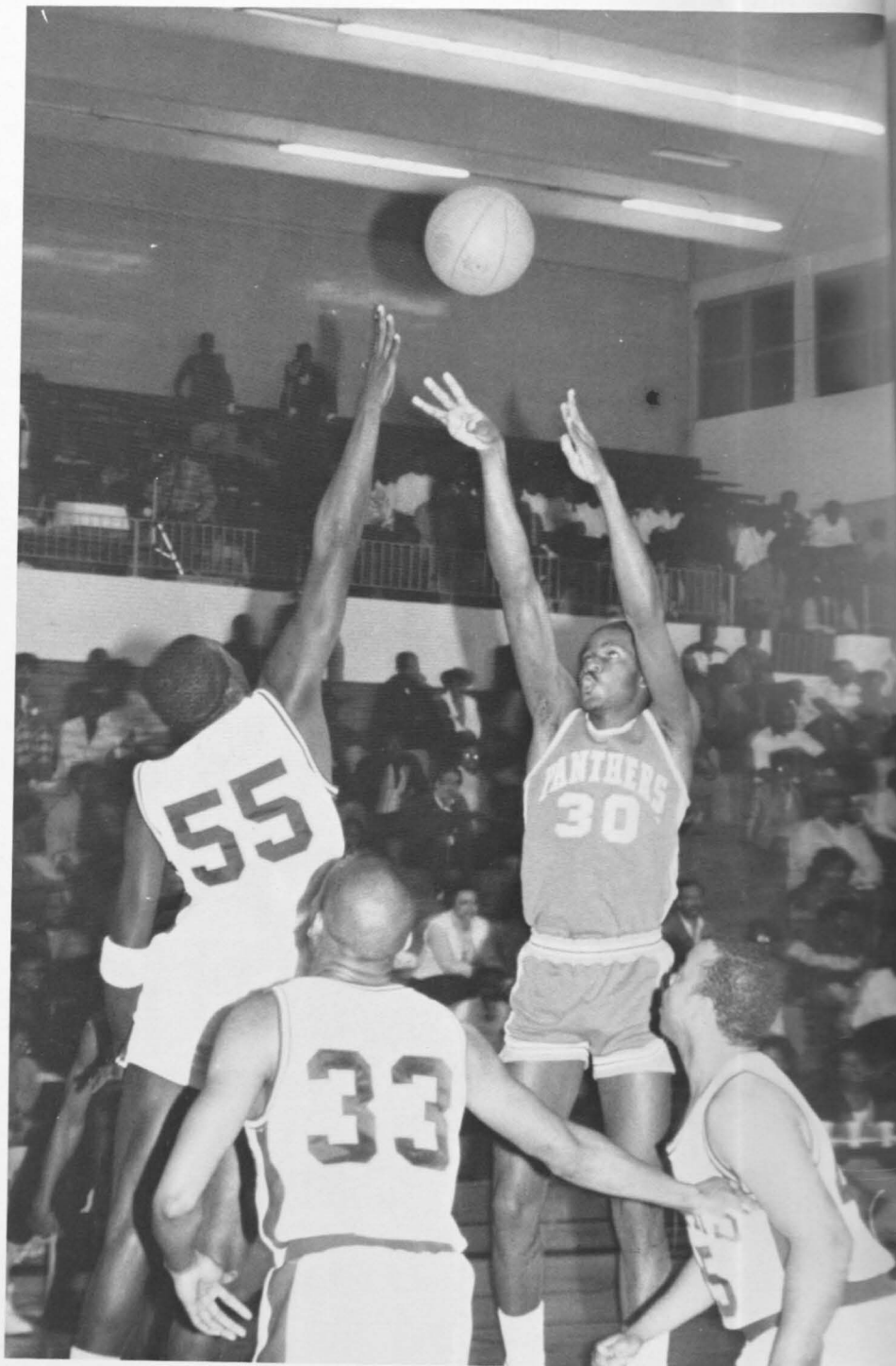
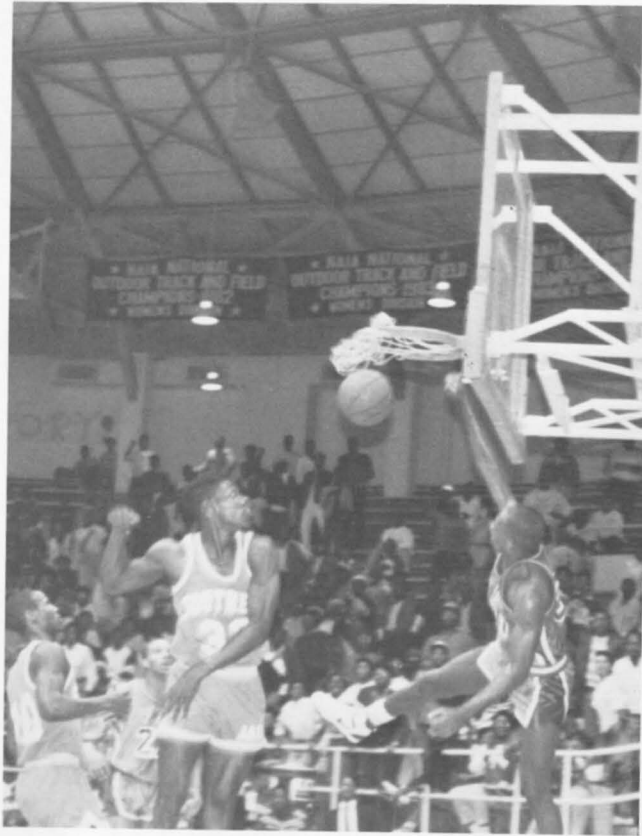

PV 82-Miss. Valley 73



Head Coach Jim Dulantier

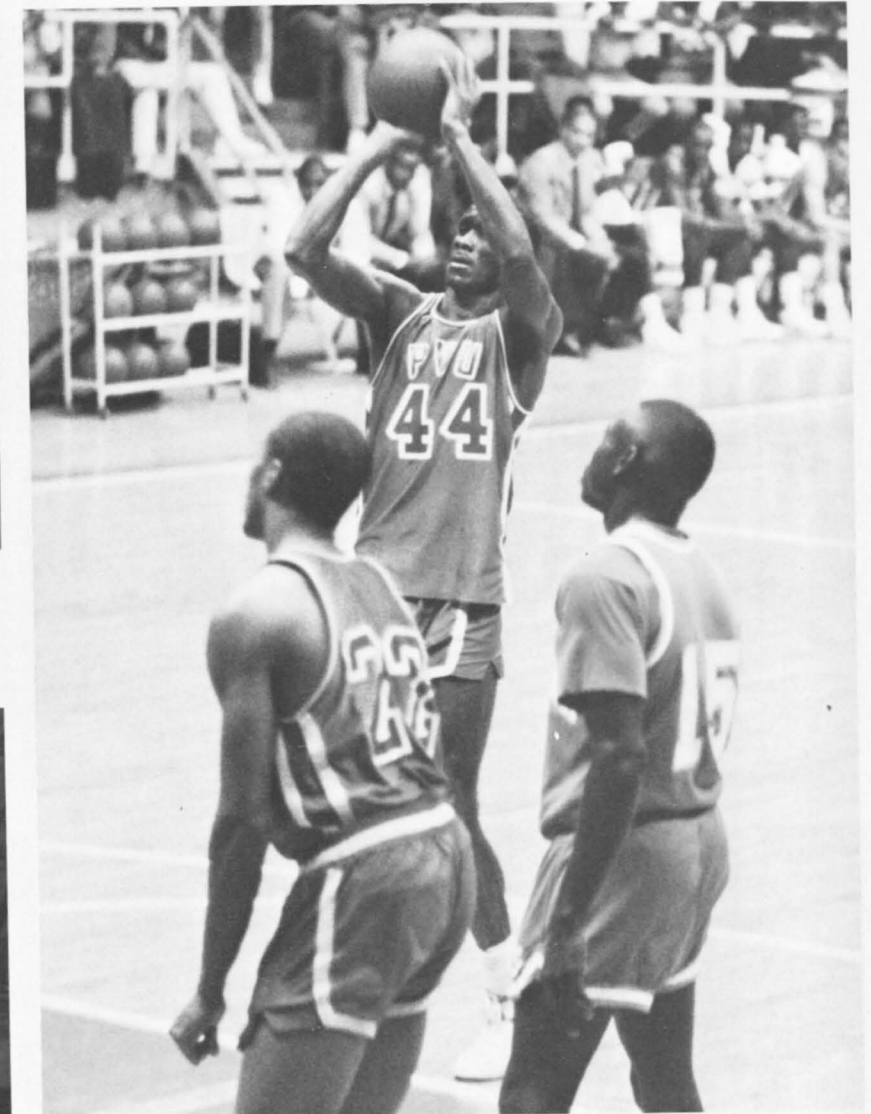

Filling in the baskets

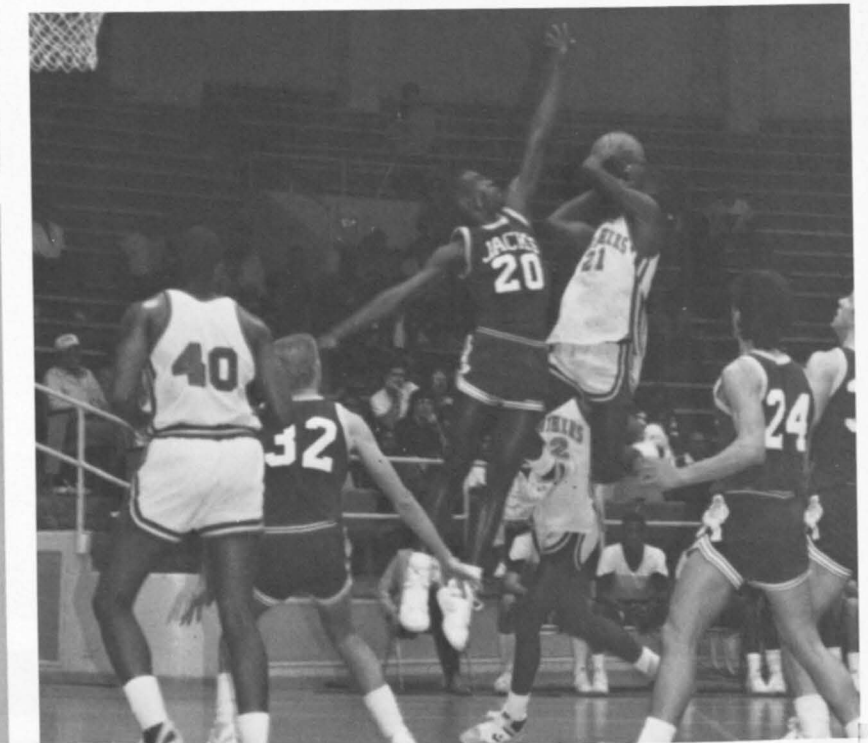

Guards Lamar Holt and Ricky Dunlap sparked a 17-4 spurt at the end of the first half to propel PV past Mississippi Valley 82-73. Tied up at 34 with 3:42 remaining in the first half, the Panthers scored 10 points on two 3-point shots by Dunlap, two Lamar Holt free throws and a reverse layup by Michael Ervin. Senior center Roderick Coleman sank two baskets to bring Valley to within 44-38 at the 1:30 mark of the first half. However, the Panthers continued to put the offensive pressure on the Delta Devils. Michael Ervin got loose on a fast break that resulted in a jam and a short jumper to end the half.

This spurt put the Panthers up 51-38.

Ricky Dunlap had 12 of his 14 points from three point shots as Holt and Holt combined for 10 of the teams 11 three pointers. Steve Stevenson dominated the inside game with nine points, nine blocked shots and 17 rebounds. Prairie View shot a season high 54 percent from the field in avenging an earlier 96-65 loss to Valley.

Last year's NCAA three-point champion Timothy Pollard led the Delta Devils with 21 points. Jammie Johnson had 20 points and Reginald Brown added 16 points and 16 rebounds.

We Conquered The Field



The PVU crosscountry sticks to the game plan that gives them an edge to victory.



All in the name of fun and the team.



To demonstrate how excellent and talented we are, a PVU crosscountry member outdoes his opponents.



Pay-Off Time



The PV harriers stretch out in preparation for the start of another long distance contest.



Leading at the halfway point, PV runners listen for times and suggestions.



With the sound of the gun, PV runners race for position.

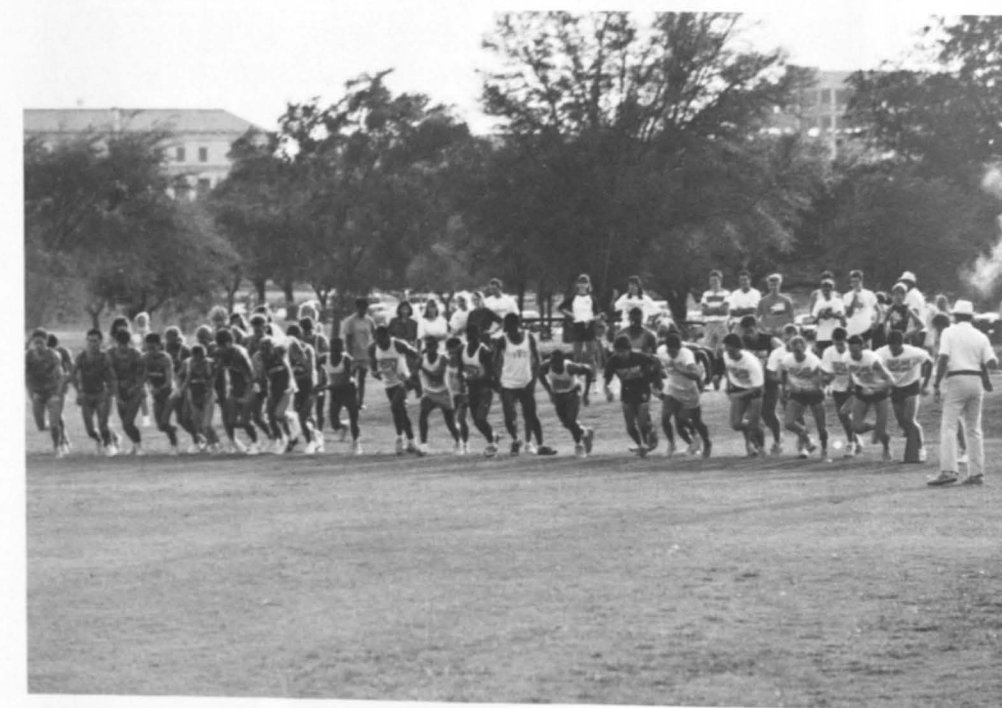

Classes

Freshman "Crabs", "Silly" Sophomores, "Jovial" Juniors and "Sophisticated" Seniors make up the Prairie View A&M University Class Section. When the "crabs" first show up at Freshman Orientation they look like young school kids with brand new clothes and backpacks hanging from their small bodies. As they mature from the crabmania, they begin to attend different university functions and begin to act like "college kids". By the time they become sophomores they begin to relax more and attend parties sponsored by the different fraternities and sororities. They chill out in front of Alumni Hall and try to get noticed by the upper-classed students. They gain an interest in joining a Greek or non-Greek organization. When they become Juniors they join all the organizations they can to make their resume look good. They are tired of going to classes after three o'clock and before nine o'clock. They are tired of looking at the same foreign professors; all they want to do is sleep, sleep, sleep . . . They wake-up when they become Seniors, they are not worried about anybody's business but their own. They dress up for job interviews every week, type research papers, term papers, thesis papers and senior projects all year. Not to mention the MCAT, LSAT and GRE test. Until that supercalifragilisticxpealidocious day of graduation. . .

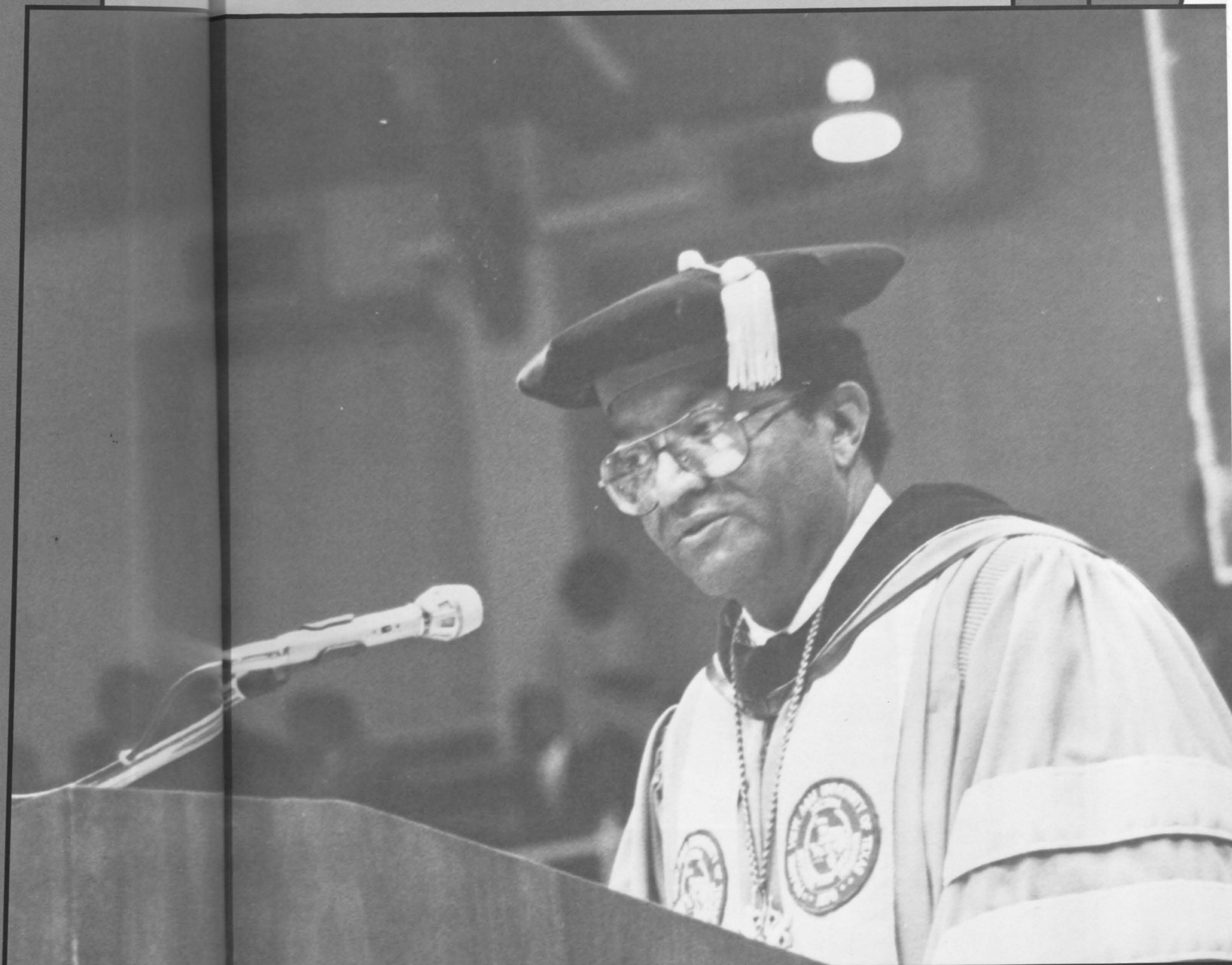

RAY ALLISON, JR.
TRASHONDA ANDERSON
YVONNE AYUK
MARVA BARNETT
MONICA BARNWELL



JOHN BELL
KEVIN BOYD
LA SHAWN BOYD
THELAN BOYD
BARRY BRADLEY

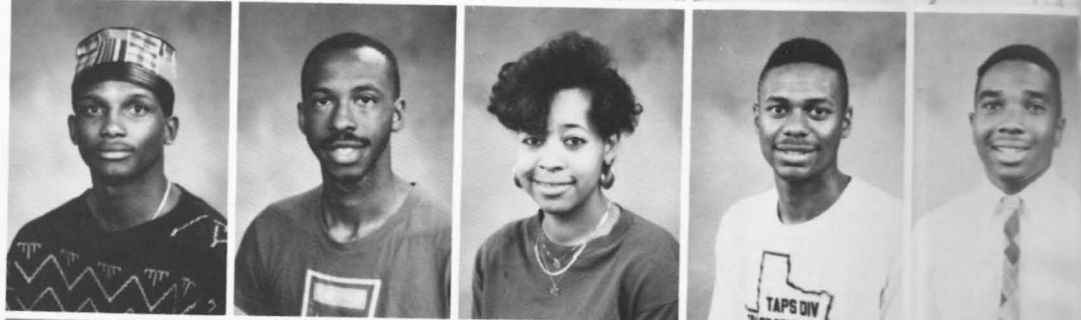

TRACY BRITTMAN
ELTONIS BROWN
ROBERT BROWN
NINA BRYSON
LOUIS CAMPBELL

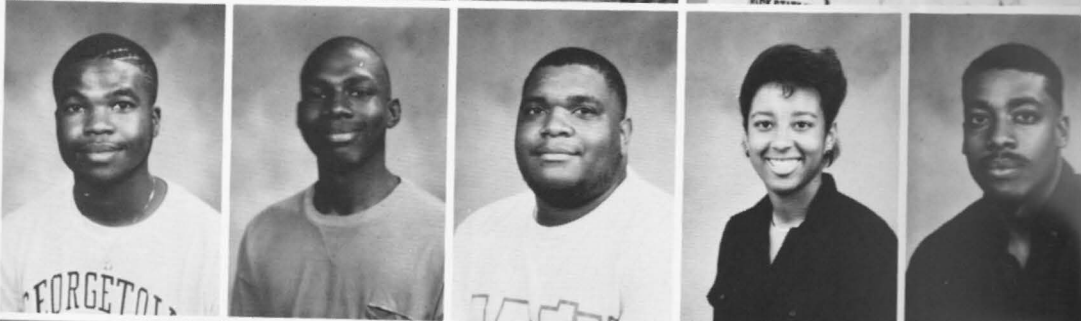

ANGELA CHILDS
ELIZABETH CLAY
DAVID COLLINS
BRENT CONLEY
ROBERT CONNER



KIMBERLY COOPER
STEPHEN CORNELIUS
CARLISA CURTIS
MARK DENSON
VESA DUNN



HOI ELLIS
MELANIE ELLIS
ALYCIA FRANCIS
DILDRED FREEMAN
KATHY FREEMAN



ERIC FULLER
JEMAL GIBSON
AMALI GRAHAM
ANITA GRIFFIN
LAMONICA GRIMES

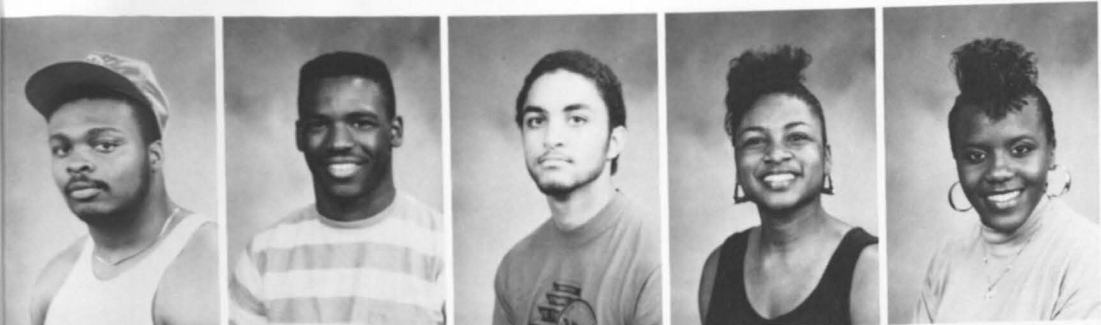

MALCOLM HANKINS
LATARA HARRISON
NEVILLE HENDY, JR.
JOHN HILLIARD
PAMELA HINTON

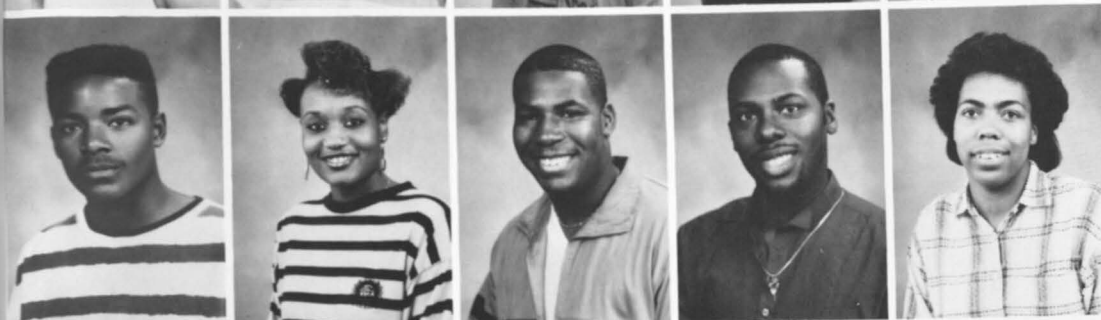

VINCENT ISAAC, II
ROLANDA JEFFERSON
SHAWNTEL JENKINS
TONIA JENKINS
RONALD JONES

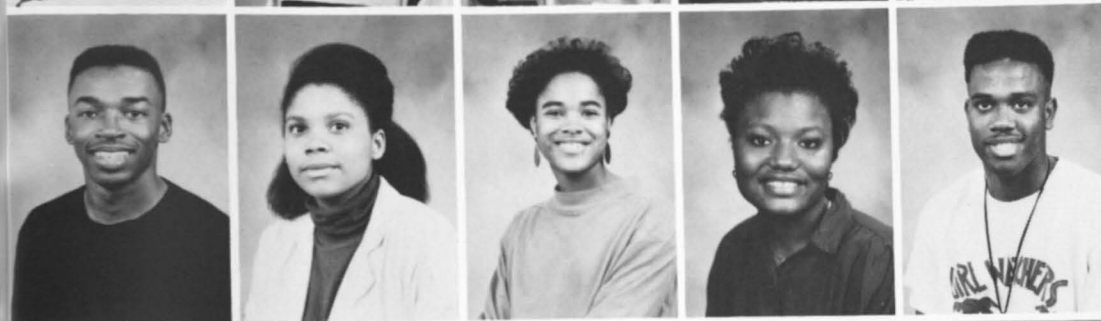

SHERRIE JONES
CHRISTOPHER JORDAN
VICKIE JOSEPH
LARRY KING
CHRISTOPHER KNIGHT



MIA LACKEY
SHAWN LINTON
AMETRA LIPSCOMB
BERNARDO LOPEZ
PAMELA LOUDD



BETH MACK
CHARLES MACK
COREY MADDOX
CHANNELLE MAHOME
ROLONDA MALONE

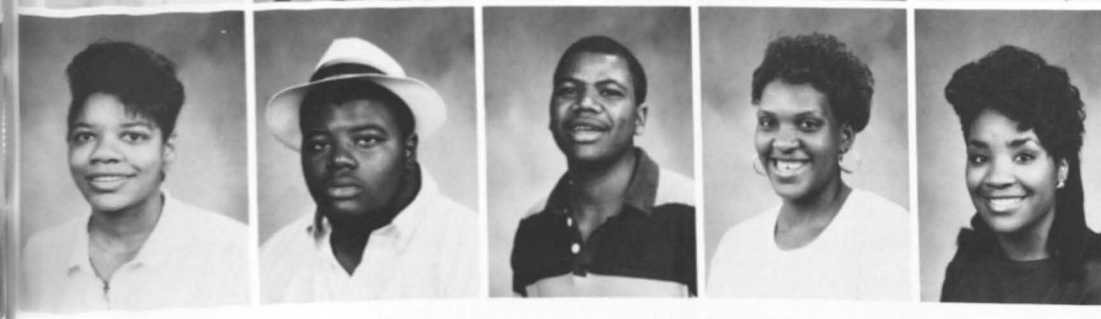

SHAUNTEE MAYFIELD
 LEROY MITCHELL, JR.
 ALEX MOORE
 DEANA NIXON
 TONYA OLIVE

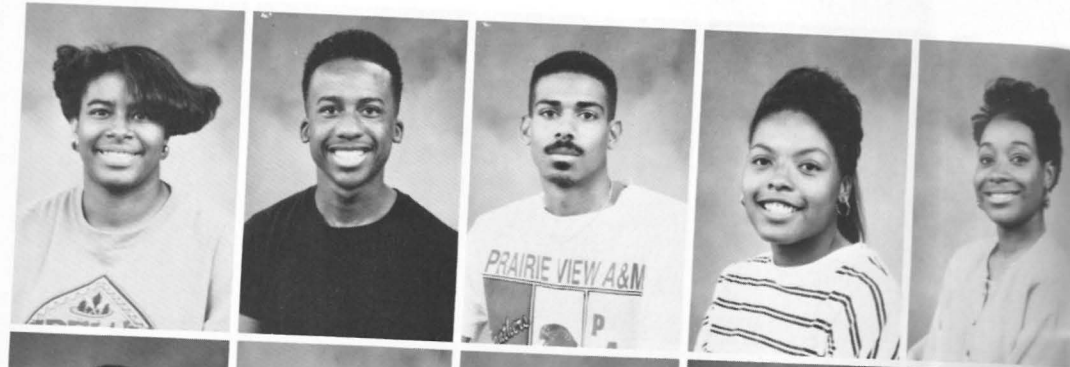

BROCK PENNYWELL
 LATONZIA POSEY
 JEMEL RAY
 ARTIE REEVES
 DONALD RICHARDSON, III

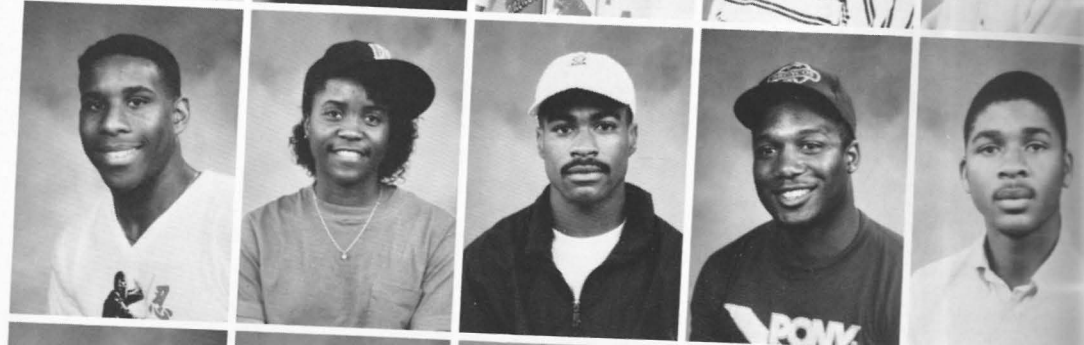

RONDALYN RIGSBY
 BERTILE SHADELL
 TIFFANY SMITH
 WALTER SMITH, IV
 EMERENTIA TABOT



ANNIESE TAYLOR
 MAI-LINA TAYLOR
 ANITA THAMES
 DONNA THOMAS
 JOYCE THOMAS



De'NERIKA WARD
 CHAMAGNE WILLIAMS
 JEFFREY WILSON
 TAMMY WILSON
 TISHA WILSON

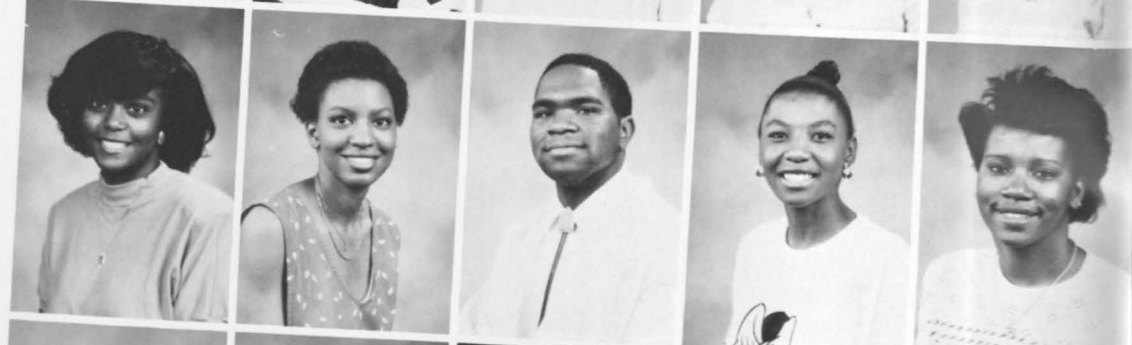

CALIG WOODARD
 JACQUELINE YELL



IRIS ADELL
 DEANNA AIKENS
 PAUL AKER
 ANITA ALLEN
 DANNY ALLEN
 DELORA ALLEN



DUDLEY ALLEN
 LASHAUNDA ALLEN
 KRISTI ANDERSON
 RWANA ANDERSON
 PHILLIP ANDREWS
 DWIGHT BAKER

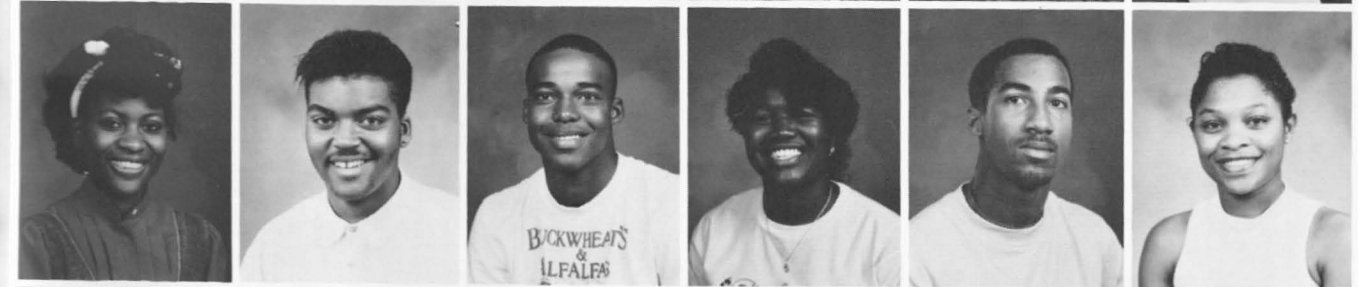

KIMETRIS BALTRIP
 ANTHONY BARBER
 KEVIN BARNES
 KIMBERLY BARNES
 STEPHEN BELL
 UMEKIA BELL

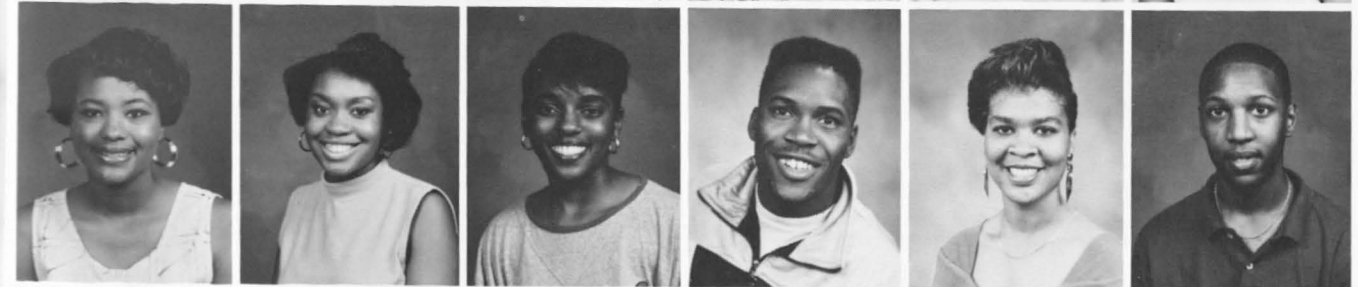

MARKEITHETTA
 BELLAS
 FELICIA BELYEU
 DIANE BENJAMIN
 CLARENCE BENNETT
 KATHY BENSON
 DANIEL BENTLEY



CAROL BERGER
 TONY BLAINE
 ANTOINETTE BLAIR
 FAYETTA BLAND
 CHRISTINA BLOUNT
 MARCIA BOLLAR



LISA BOND
 TIFFANY BRAGGS
 BIANCA BRANDON
 VALERIE BRAXTON
 RAYMOND BREAU
 SHERISE BREWER



PATRICK BRIGGS
 ANTHONY BROWN
 ARNISSA BROWN
 JUAN BROWN
 SHIGEYUKI BROWN
 THADIOUS BROWN

ALEX BRYANT
DAVID BULLER
FREDERICA BURNICE
ROSALYN BURTON
CHANTAY BUTLER
DYETRELL BUTTRILL



OSBORN CALDWELL, JR.
TRENA CAMERON
ANDREA CAMPBELL
NORTON CAMPBELL
BRYAN CARMOUCHE
JANET CARMOUCHE

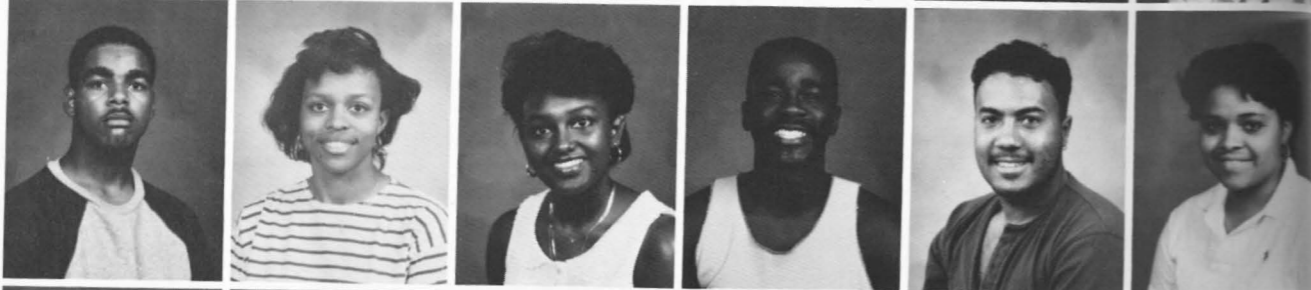

JAMES CARR
DAMON CARRIER
REGINALD CARTER
PHAEDRA CATCHINGS
MICHAEL CHANEY
MIA CHRISTIAN

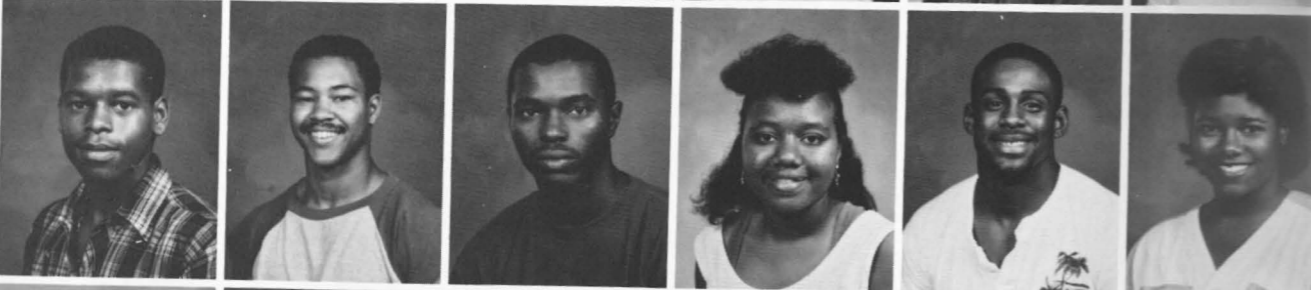

CALISSIA COBBS
CHEROSH COLLINS
DENEENE COLLINS
ETUS COLLMAN
ROOSEVELT COLVIN
JAMES COMEAUX



GAIL COMPAN
ANDREW COOKE
CHRISTOPHER COOPER
MERLENE COOPER
CHRIS COUNTEE
TRACY CRAWFORD

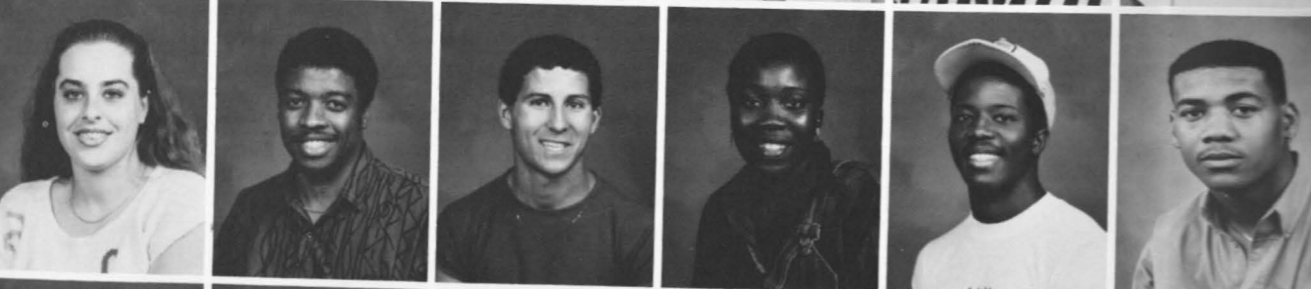

SHERITA CROCKETT
DEBRA CROZIER
LASHONDA CURRY
BRYAN CURTIS
GAVIN D'AGUILAR
ALLEN DAVIS



EMORY DEBOSE
KIMBERLY DEBOSE
MICHELLE DEBOSE
TERRI DENMAN
ROCHELLE DEPRIEST
DAVID DOMINGUEZ



KYLE DOUGLAS
JACQUITA DUNCAN
ANTHONY EAGLETON
SHEILA EATON
CANDACE EDMONDS
KENNETH EDWARDS

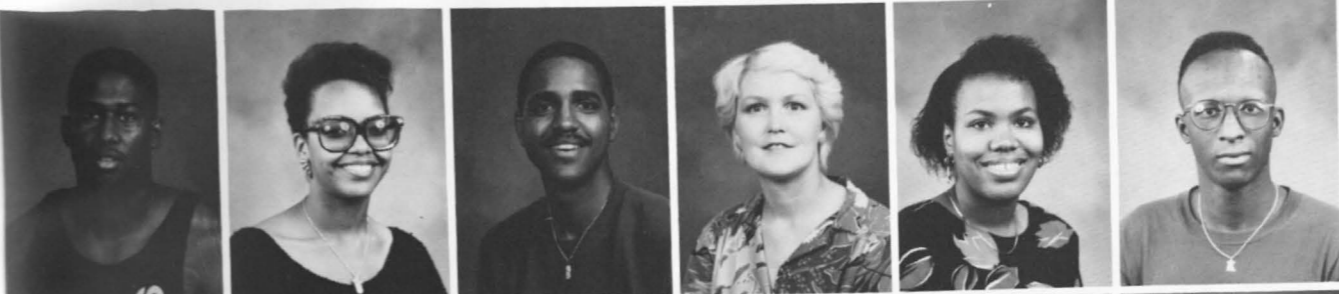

CLIFFORD EJIAKU
OTHA ELLIS
DEMANDER EMERSON
VERONICA ENZOR
KIMBERLY FERGUSON
GAYLE FERGUSON



TRACEY FISHER
STEPHANIE
FLEWELLEN
MICHELLE FOWLKES
RAYSHAWN FRANCIS
ODEYO FRYE
ADAM FUENTES



MERIEUX GAINES
LAWRENCE GAINNEY
LARRY GALDEANO
CHARISSE GALLOWAY
REGINALD GARRETT
KEVIN GARY

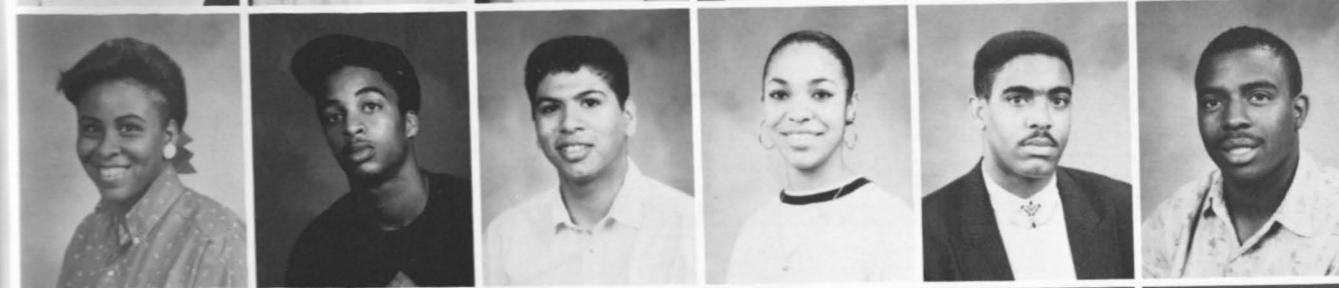

CORTEZ GILLESPIE
WENDY GILLET-
CHAMBERS
TRESHA GILLIS
KEVIN GLASPER
RAMONA GODEAU
RODNEY GOGGANS

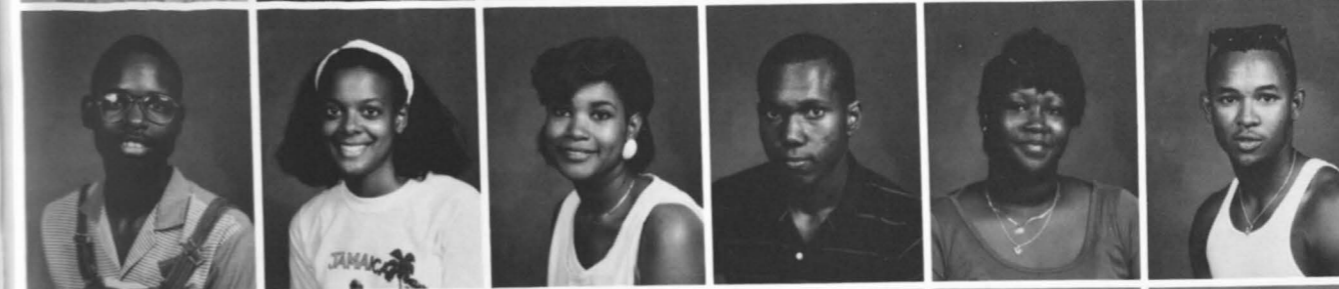

MECHELLE GRAHAM
KELLY GRAY
CHINESEA GREEN
FELICIA GREEN
MICHAEL GREEN
JEFFREY GREENE



TIFFANY GREENE
HELENA HAGGERTY
KELVIN HALL
RICHARD HAMILTON
TRENT HAMILTON
DONNIE HAMLETT

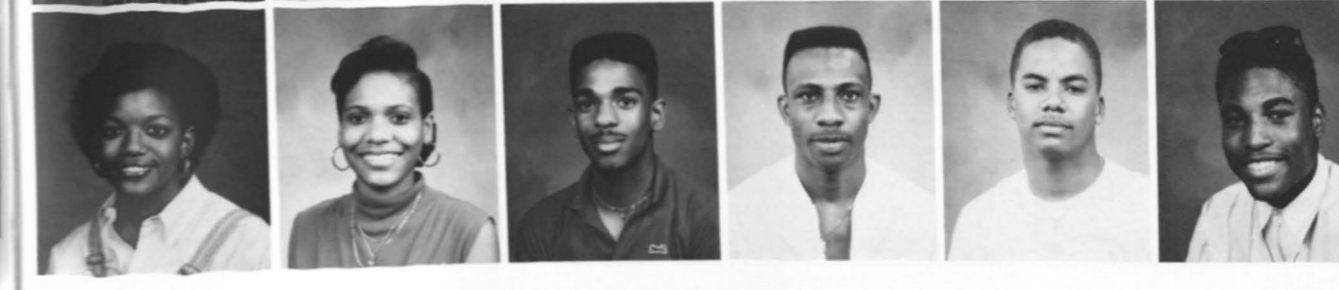

PHILLIP HARRISON
CARLA HARVEY
ADRIENNE HAYES
LIONEL HAYES, JR.
LISA HAYWOOD
CRAIG HELFRICH



DESMOND
HENDERSON, JR.
KATHY HENDERSON
IAN HENRY
MARSHALL HENRY
CARETTA HILL
KELVIN HOBBS

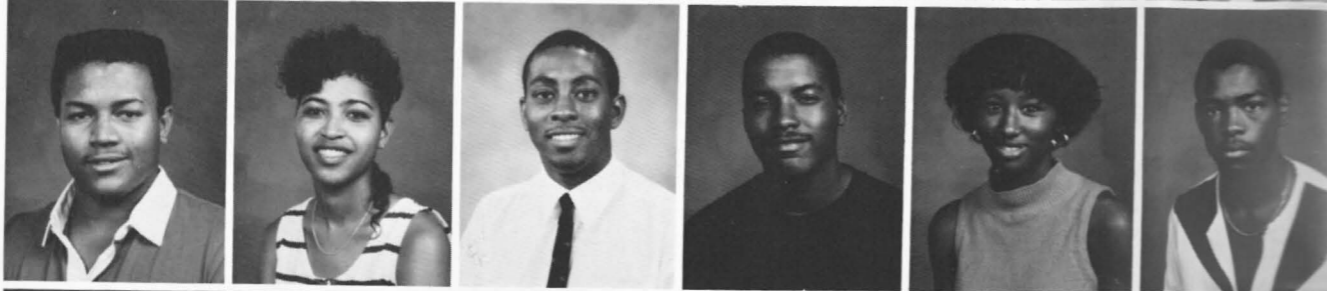

RUBY HOLMES
THOMAS HOUSTON
PAMELA HULETT
MELISSA HUNTER
MICHELE INGE
LAURA JACKSON



PATRICIA JACKSON
MONIQUE JAH
EBENEZER JAIYEBOA
JACQUE JAMES
GUY JENKINS
MARY JENNINGS

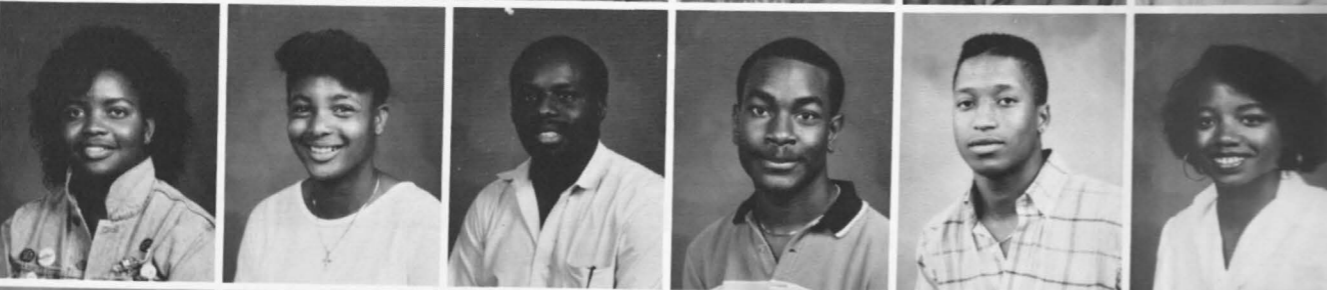

LASHANDA JOHNSON
MARGO JOHNSON
RADONDA JOHNSON
SHARLENE JOHNSON
SHARON JOHNSON
TERRENCE JOHNSON



YOUNSELLA JOHNSON
ALICIA JONES
MARY JONES
NATHANIEL JONES
STEPHEN JONES
TRACEY JONES

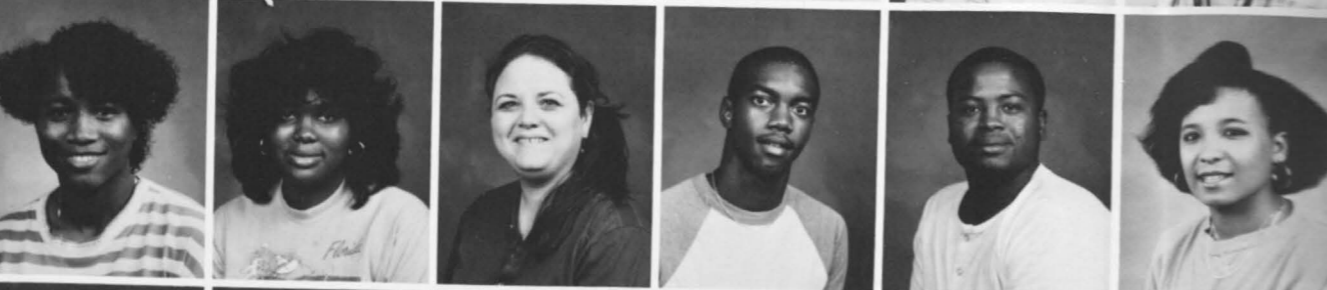

UNEEDA JONES
EVETTE JOSEPH
IRA JOSEPH
JAMES JOSEPH
JEFFREY JUNIGAN
BRIAN KINLAW

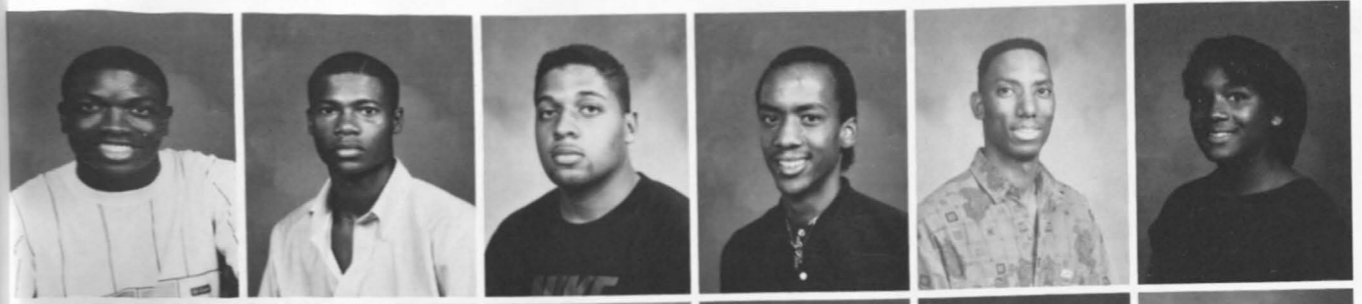
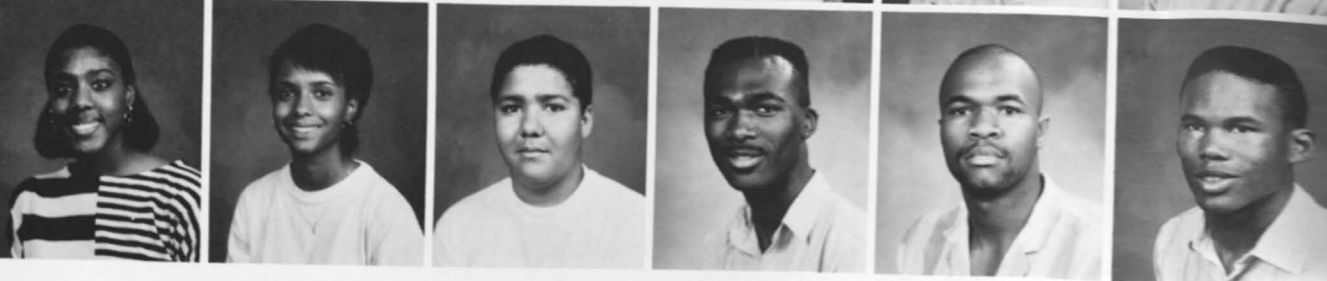

RON KIRK
KEITH LAMBERT
ANTHONY
LEATHERWOOD
TROY LEE
TERENCE LEONARD
ANDRONICA
LEONARD

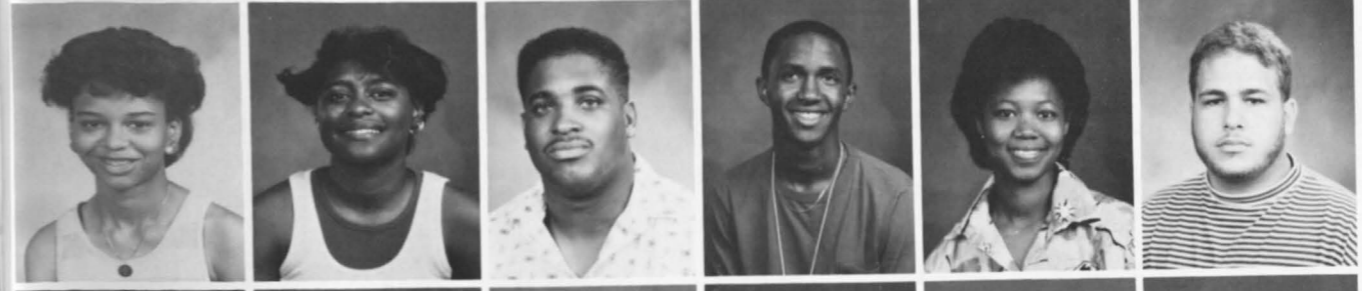

TONYA LEWIS
TOVERA LITTLE
MAURICE LITTLEJOHN
BRENTON LIVINGSTON
SHELLY-ANN LLOYD
FREDERICK LOGAN



LA CONNA LOONEY
NICHOLAS LUCAS
FANNY MACAULEY
LARISSA MACLIN
LESLIE MANNING
TONY MANZANARES

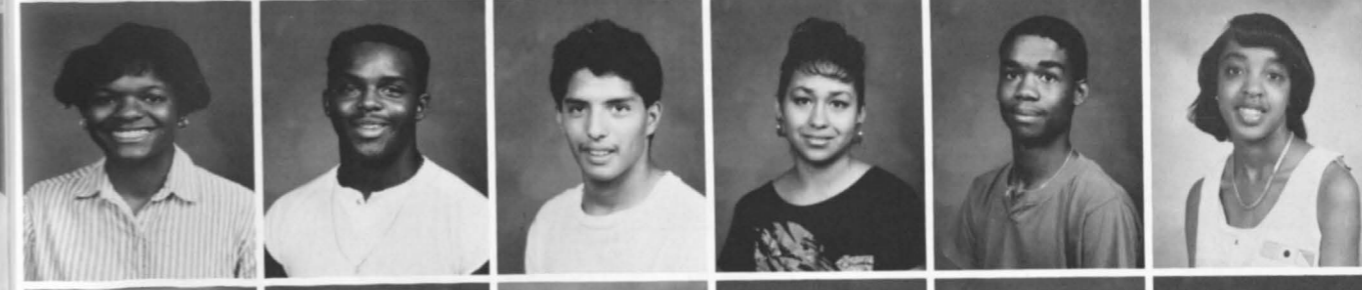

TARA MARSH
JACQUE MARSHALL
DAVID MARTINEZ
MONICA MARTINEZ
AARON MATHERSON
SHANDEL MATTHEWS

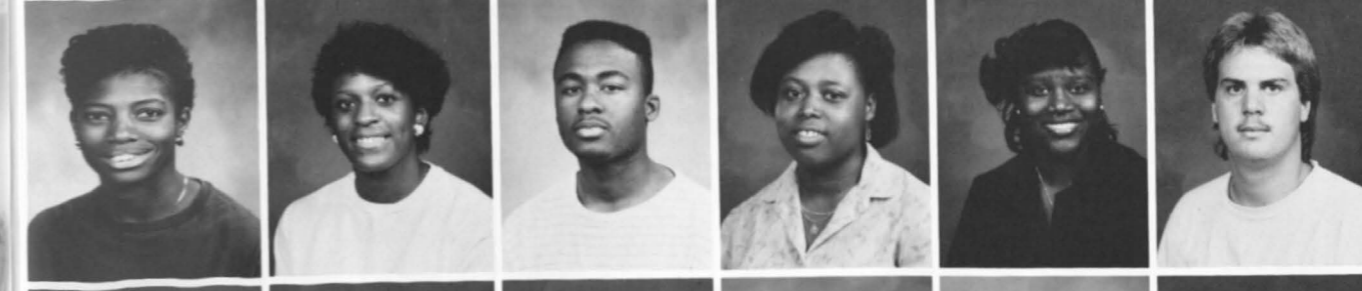

DAPHNE MATTOX
SHARON MAXEY
MARLIN MAXWELL
RASHONDA MAYES
SHANNON MAYS
MICHAEL MAYWALD



LEO MCCARTHY, JR.
MARC MCCLENDON
PATRICK MCDOWELL
LADRENA MCGINNIS
LORRAINE MCKINNEY
VERONICA MELEBECK



LYDIA MENDOZA
ANTHONY MITCHELL
LATRES MITCHELL
SHERRI MIXON
SHEENA MOORE
LISA MORGAN

RHONDA MURCHISON
SANDY NASH
BLYNTHIA NAYLOR
MICHELLE NEELY
GAIL NELIUS
BARBARA NELSON



DONNELL NORMAN
LEISA NORMAN
LANSING OCTAVE
ARTHUR ODERO-JOWI
EDWARD OFORI
YINKA ONIWINDE

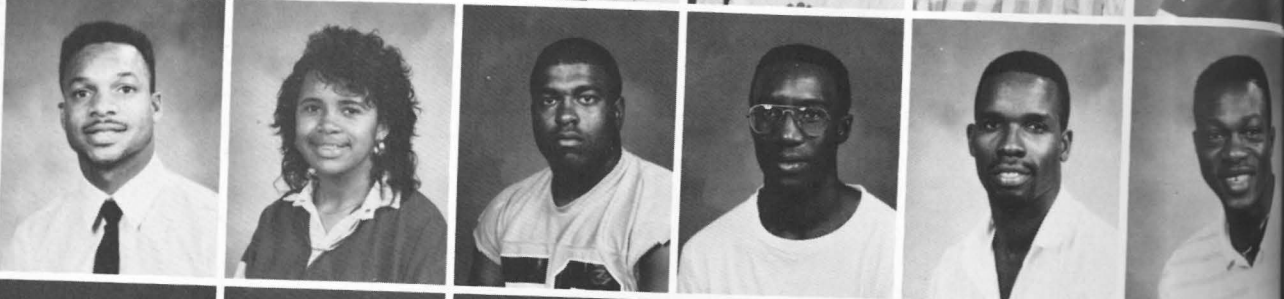

UCHENNA ONONYE
TRACIE PARKER
DENISE PATTERSON
SHELLY PATTERSON
STANLEY PATTERSON
YOLANDA PATTERSON

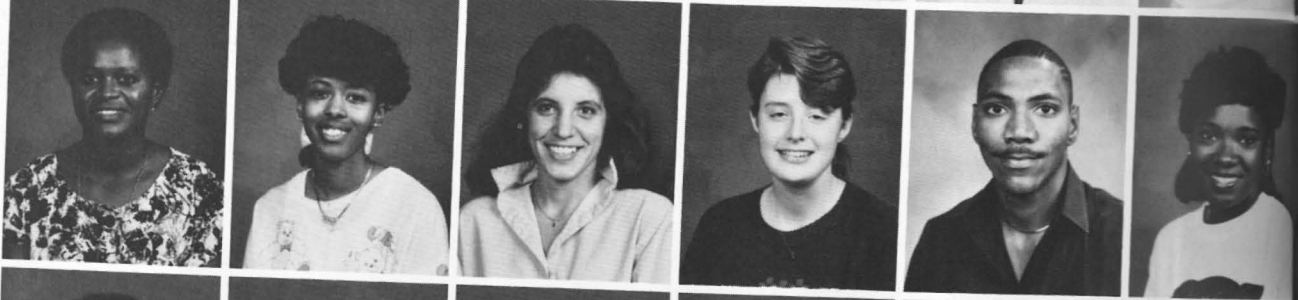

LESLEY PATTON
INGER PEARSON
SCOTT PEARSON
LISA PEMBERTON
LESLIE PERKINS
JOE PERSON

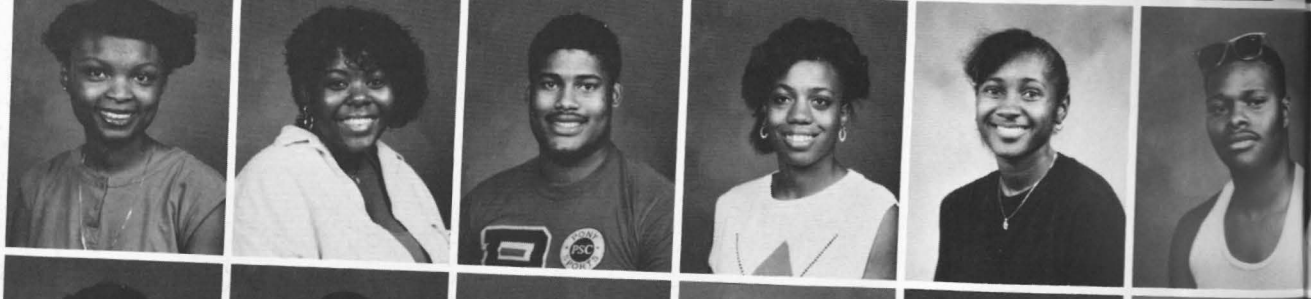

AYUK PETERS
SCOTTIE PHILPOTT
DANIELLE PHIS
JAMES PIERRE
LESHANDLE PINK
DARYL POPE



JUNIOUS POWELL
DENISE PRESTON
SONYA PREVOST
TONYA PRUITT
FRANKLIN QUARLES
SHARON RAGIN



RICHARD RAMIREZ
JOACIM RAMOS
MARK RANGE
FELECIA RANSOM
LANCE RAY
JIMMIE RAZE

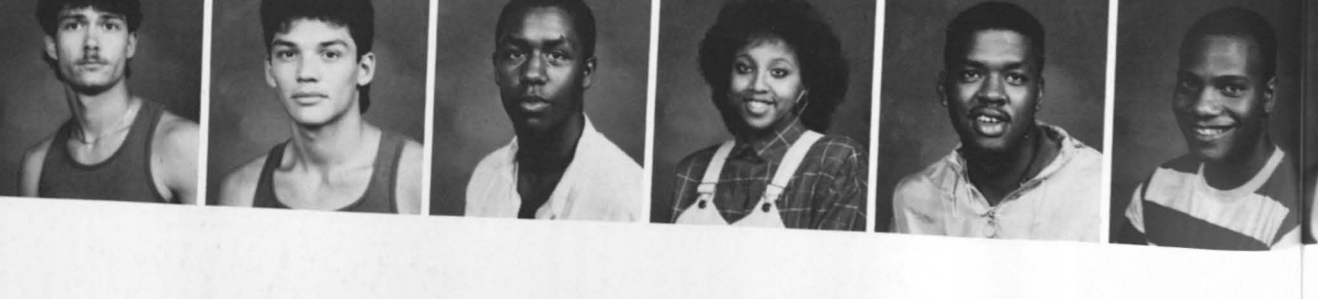

RODNEY REECE
TIMOTHY REED
KIRK REID
ALECIA RHINE
BENITA RICHARD
BETTY RICHARDSON

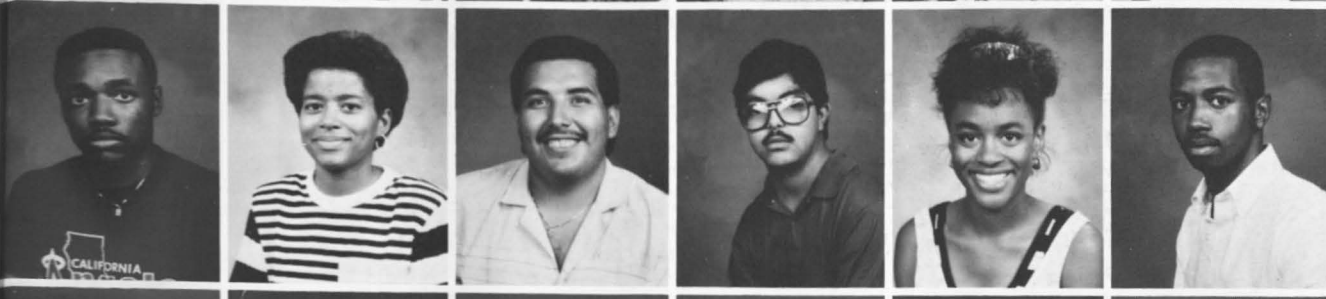

WERNER RICHMOND
ALICE RICKS
JAIME RIOS
PEDRO RIOS, JR.
CHERRIE ROBERTS
DERRICK ROBINSON

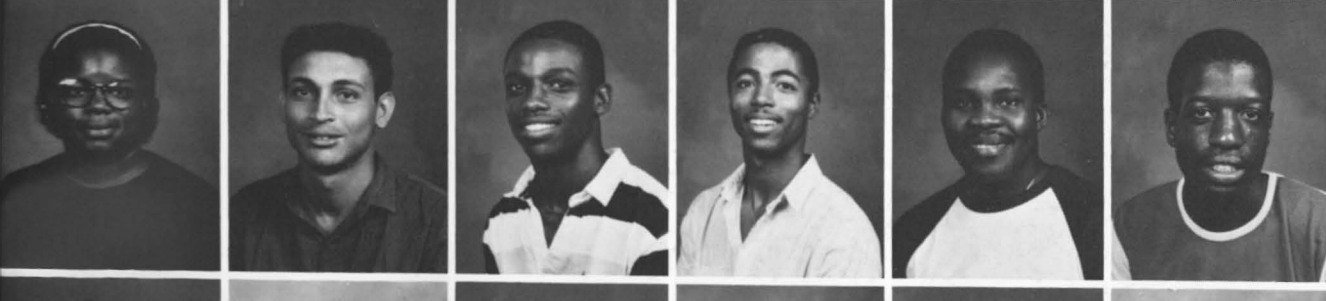

MARJORIE
RODRIGUEZ
WESLEY ROMANS
MICHAEL ROWE
ANDRE SAM
SAMUEL SAMPSON, JR.
RODNEY SANDERS



BONMARIE SAXTON
ALONDA SCOTT
GLORIA SCOTT
STEPHANIE SCOTT
DALAD SHAMAN
VALJEAN SHAW



STACIA SHELMAN
PATRICIA SHORTS
KIMBERLY SIDNEY
DENISE SIMMONS
RONALD SIMMONS
TRAMYRA SIMMONS

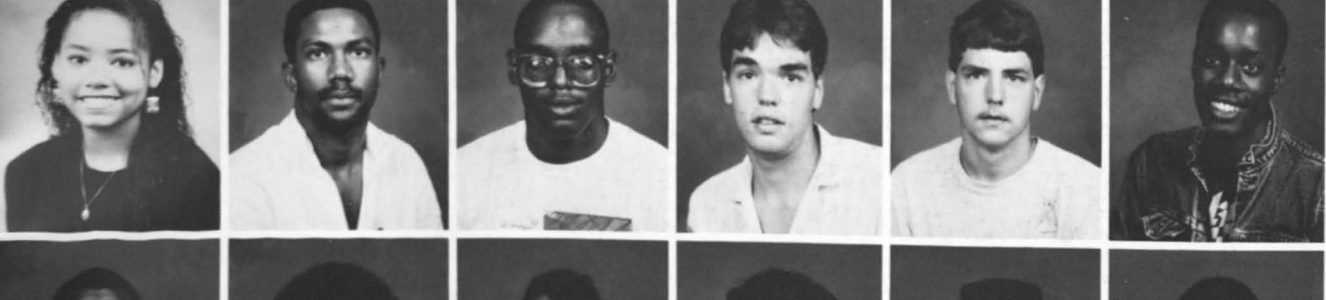

DEIDRE SIMON
JONATHAN SIMPKINS
CARL SINGLETON
DANNY SINGLETON
DOUGLAS SINGLETON, JR.
RODERICK SLOAN



ALBERT SMILEY
CAPRICE SMITH
DJUNA SMITH
DONNA SMITH
GEORGE SMITH
HOMER SMITH

JANICE SMITH
LEON SMITH, II
MARGARET SMITH
NIKI SMITH
SHERYL SMITH
SYLVIA SMITH

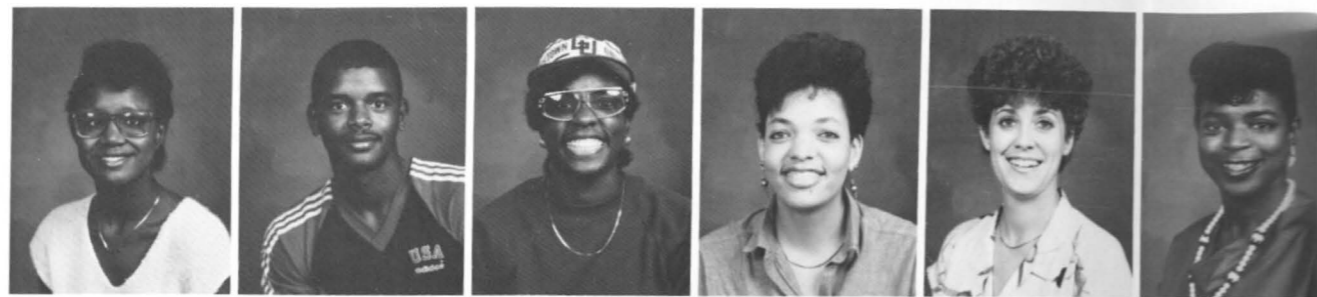

WANDA SMITH
WENDY SMITH
DAVID SONGS
KATHLEEN STARKS
YVONNE STEGALL
DEON STEWART

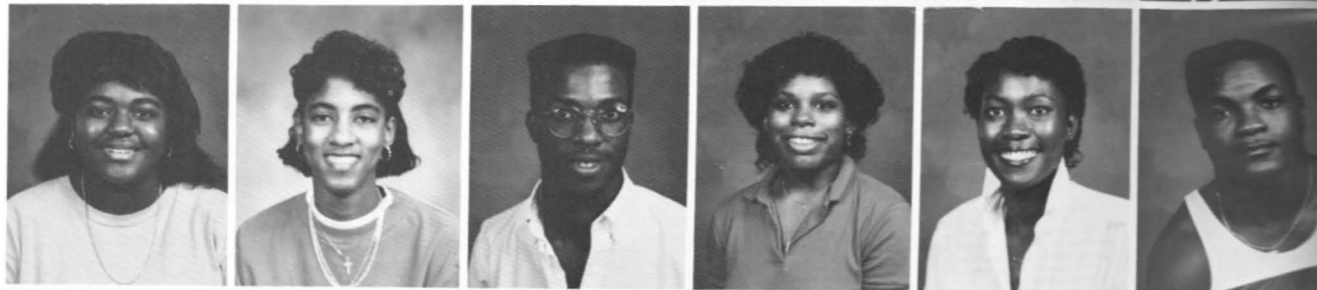

GREGORY STEWART
PHYLISS STEWART
SHARLA SUTTICE
BENITA TAYLOR
ANTHONY THOMAS
FRANK THOMAS, JR.



ROBERT THOMAS, JR.
ANGELA THOMPSON
SHEDDRICK
THOMPSON
TRACY TILLAR
CHRISTOPHER TIMES
CEDRIC TOPPS

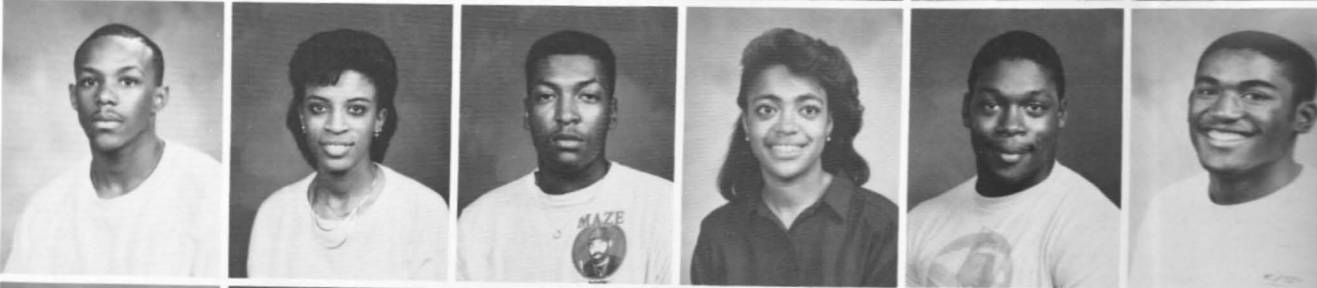

EMBRIA TRUITT
KENDAL TURNER
LEESONIA TURNER
RHONDA TURNER
BELINDA VOICE
CARRIE WADE



ANDREA WALKER
TAMICA WALKER
ANTHONY WARREN
PAMELA WARREN
ANGELA
WASHINGTON
ANTHONY
WASHINGTON

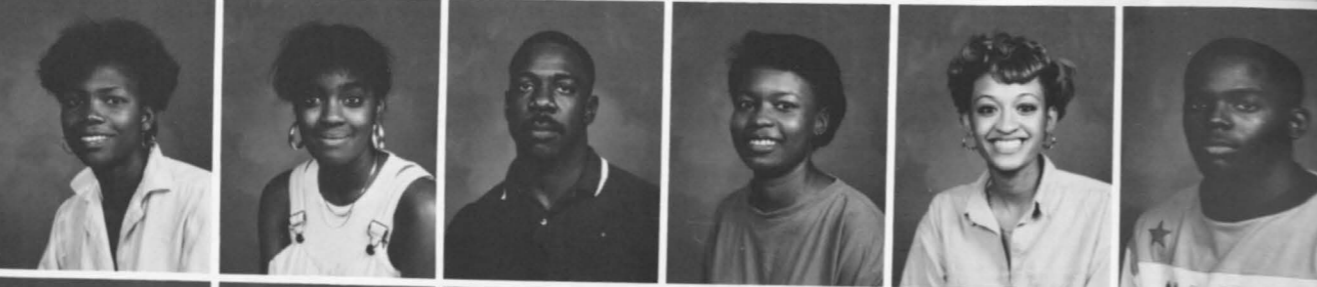

TERESA WASHINGTON
JEVON WEBB
JARVIS WEBSTER
RENWICK WEBSTER
SHEFFIELD WHALEY
BRIAN WHITE

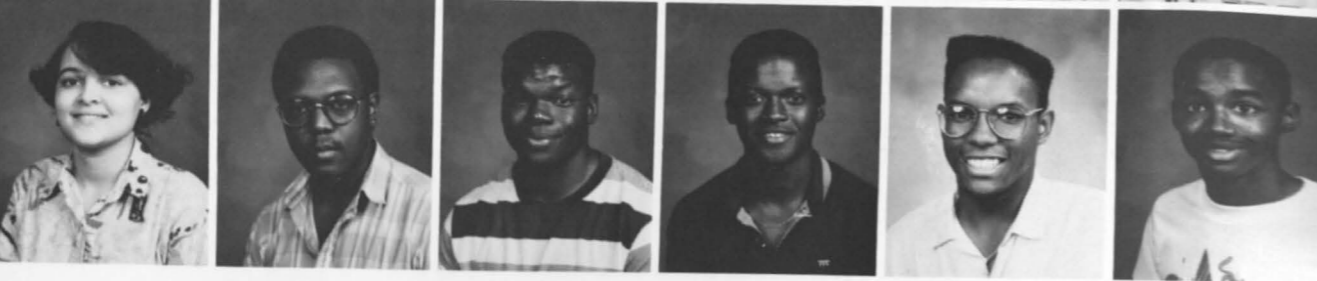

ALISA WILBOURN
DEANNA WILLIAMS
JOHN WILLIAMS, JR.
KIMBERLY WILLIAMS
LISA WILLIAMS
MICKELL WILLIAMS

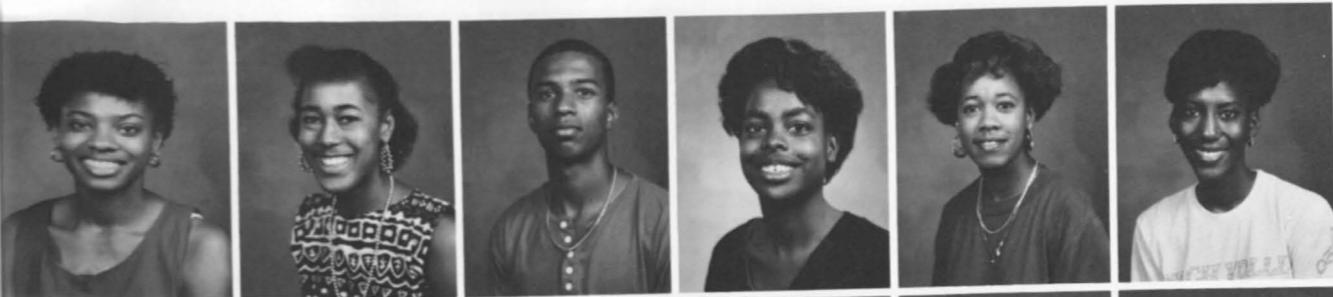

NICOLE WILLIE
ANGELA WILSON
BETTY WILSON
CHARYL WILSON
CLAYTON WILSON
FREDRICK WINFREY



TONIQUA WOMACK
TRACIE WOODSON
DERRELL WRIGHT
TARA YOUNG
RONALD YULATIC

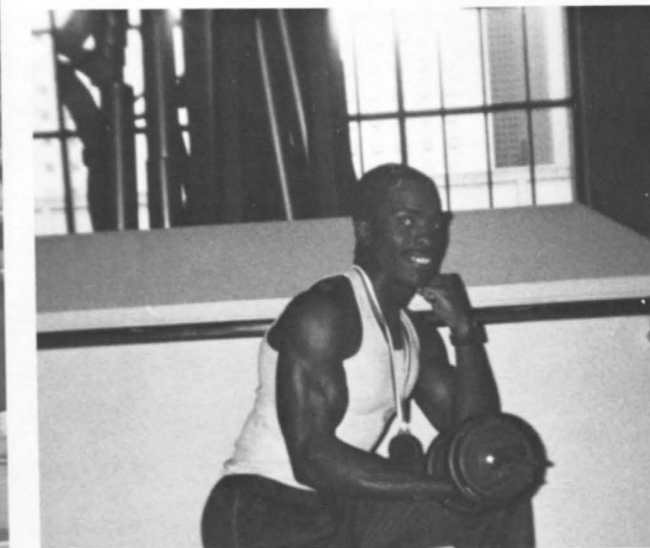

JOHN ADAMS, Electrical Engineering, Houston, Texas
 TONYA ADKINS, Biology, Willingboro, New Jersey
 MERCY AINABE, Psychology, Houston, Texas
 WAZI AJIBOLA, Agricultural Engineering, Itrre, Lagos, Nigeria
 FEMMY AKENE, Economics, Austin, Texas
 RONDA ALDRIDGE, Accounting, Missouri City, Texas

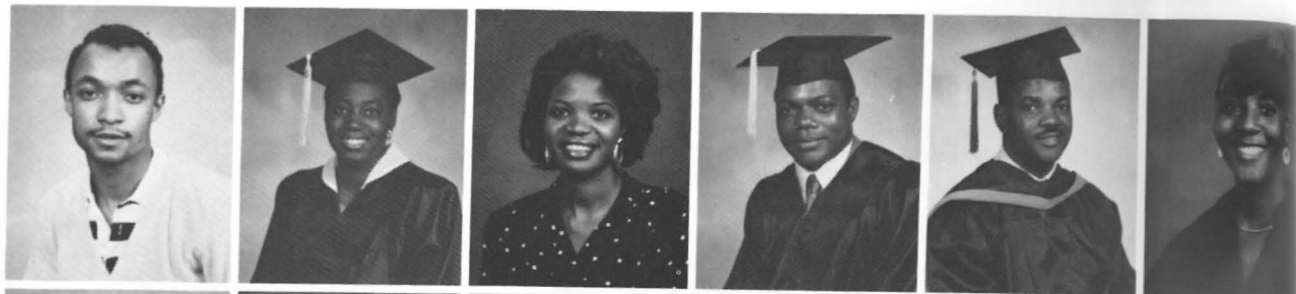

DARON ALEXANDER, Civil Engineering, Winnepeg, California
 LESLIE ALEXANDER, Law Enforcement, Dallas, Texas
 BRUCE ALFORD, Political Science, Texarkana, Texas
 ROGER ALLEN, Drama, Vernon, Texas
 ISMAIL AMIN, Medical Technology, Monroe, Louisiana
 JEFFREY ANDREWS, Chemical Engineering, Houston, Texas



MACHELL ANDREWS, Computer Engineering Technology, Hempstead, Texas
 DEIDRE ARCHER, Social Work, Nassau, Bahamas
 DARWIN ARMSTRONG, Drafting & Design, Dallas, Texas
 LISA ARMSTRONG, Electrical Engineering, East Orange, New Jersey
 BRENTLEY ARY, Mechanical Engineering, Phoenix, Arizona
 CEDRIC ARNICK, Economics, Prairie View, Texas

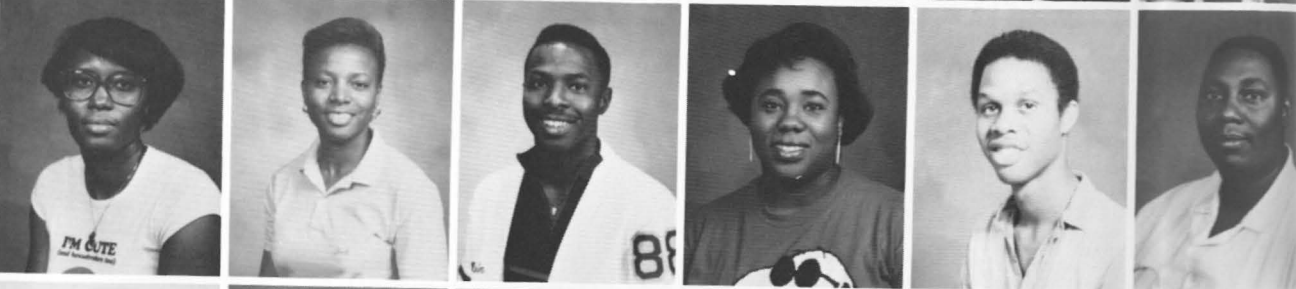

SELINA ASHWORTH, Social Work, Houston, Texas
 ISAAC ASIWE, Mechanical Engineering, Prairie View, Texas
 ADAMS AUDIO, Finance, Houston, Texas
 VERONICA AUSTIN, Nursing, Hitchcock, Texas
 IAN AVINGTON, Electrical Engineering, Gary, Indiana
 JANICE BAILEY, Accounting, Dallas, Texas

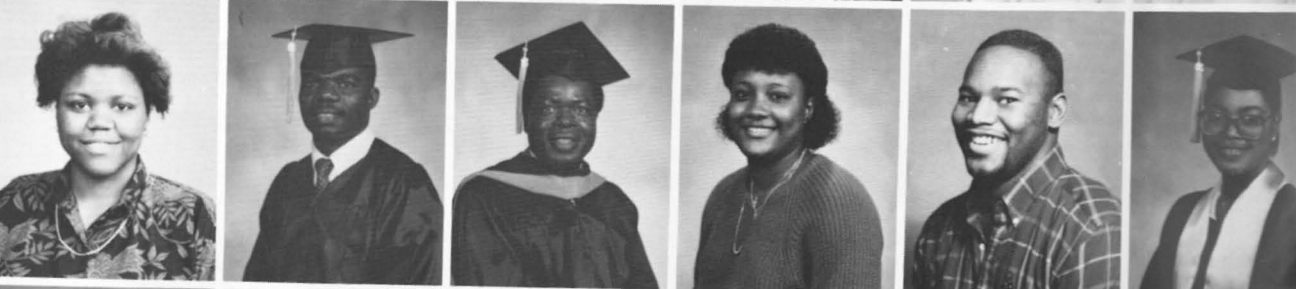

PATRICE BAILEY, Elementary Education, Dallas, Texas
 BRENDA BAINES, Advertising Art, Houston, Texas
 HARVEY BAITY, Marketing, Jackson, Mississippi
 RANDOLPH BAKER, Political Science, Palmdale, California
 GAYLA BALLARD, Chemistry/Computer Science, Houston, Texas
 RONALD BALLARD, Pre-Law, Hempstead, Texas

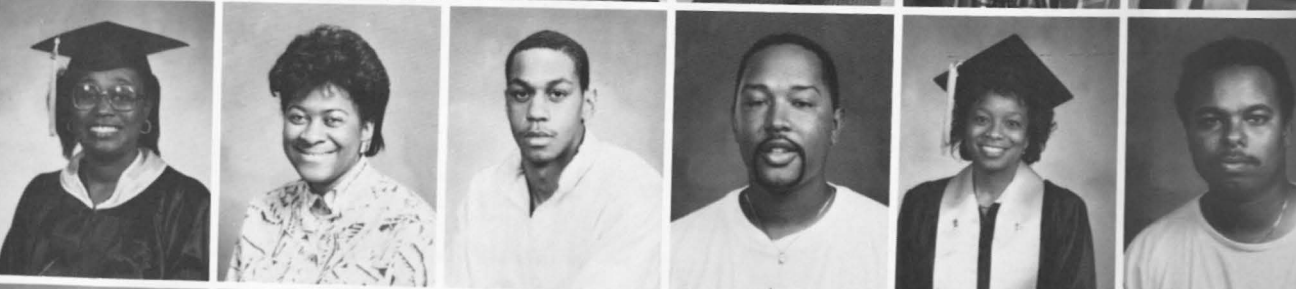

CLARENCE BANKS, Mechanical Engineering, Schertz, Texas
 VAUNRANCE BENJAMIN, Theatre Arts, Houston, Texas
 MARVIN BENNETT, Drama, Houston, Texas
 ROCHELLE BENNETT, Business Administration, Houston, Texas
 OLEVIA BIGLOW, Nursing, Cameron, Texas
 JON BLAKE, Architectural Engineering, Houston, Texas

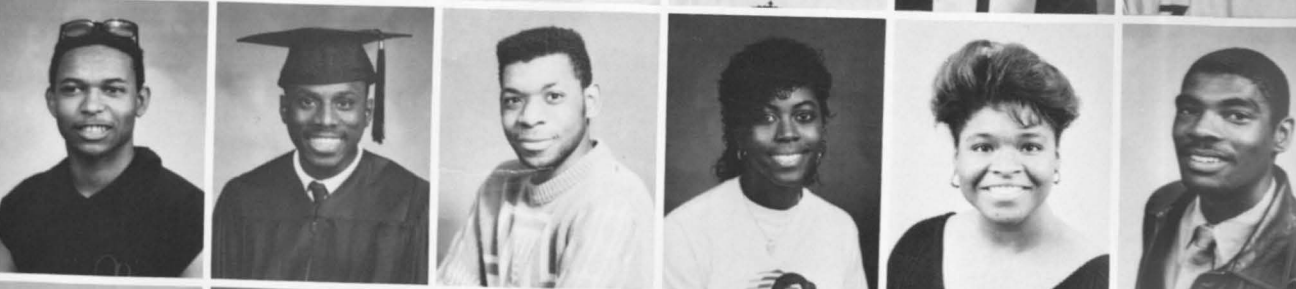

TERRY BLEVINS, Engineering Technology, Dallas, Texas
 GAETANO BONAMY, Architecture, Nassau, Bahamas
 IAN BONAMY, Computer Engineering Technology, Nassau, Bahamas
 MICHAEL BOSTIC, Communications, East Lansing, Michigan
 MICHELLE BOYARD, Chemical Engineering, Houston, Texas
 NETTA BRIDGEWATER, Computer Science, Wharton, Texas

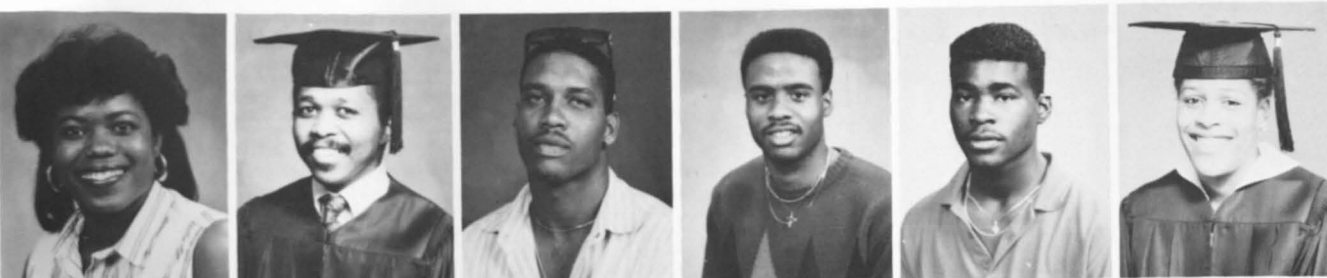
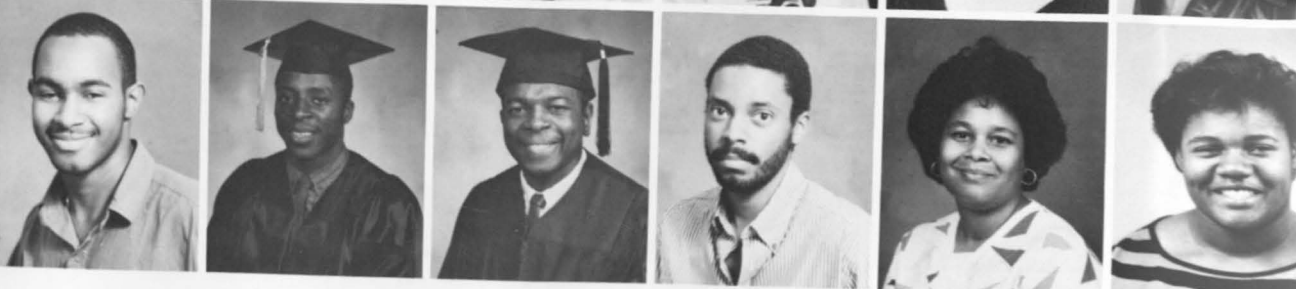

YOLANDA BROOKS, Mechanical Engineering, Edna, Texas
 OREE BROOMFIELD, History, Washington, DC
 ERNEST BROW, Management, Hitchcock, Texas
 DARIAN BROWN, Finance, Jacksonville, Florida
 DERRICK BROWN, Marketing, Fort Worth, Texas
 DONNA BROWN, Criminal Justice, Fort Worth, Texas

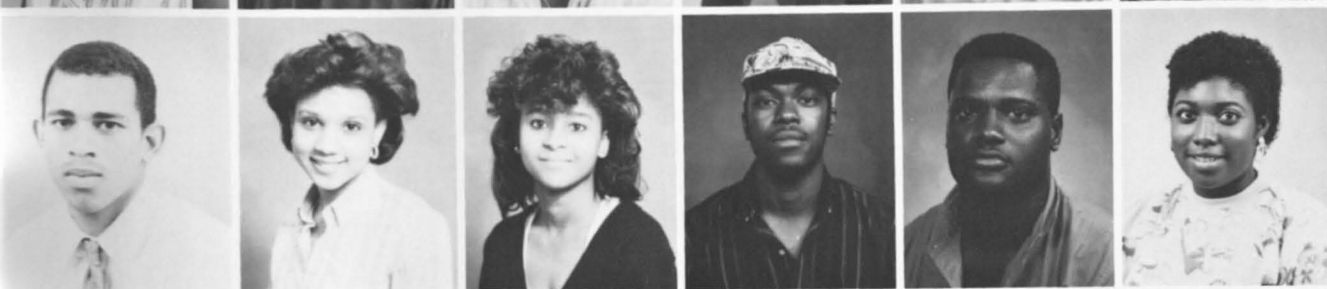

JEFFREY BROWN, Chemical Engineering, Loudonville, Florida
 MIA BROWN, Mechanical Engineering, Prairie View, Texas
 MONICA BROWN, Business Management, Killen, Texas
 PATRICK BROWN, Mathematics, Houston, Texas
 SHANNON BROWN, Electrical Engineering, Huntsville, Texas
 SHARON BROWN, Nursing, Houston, Texas

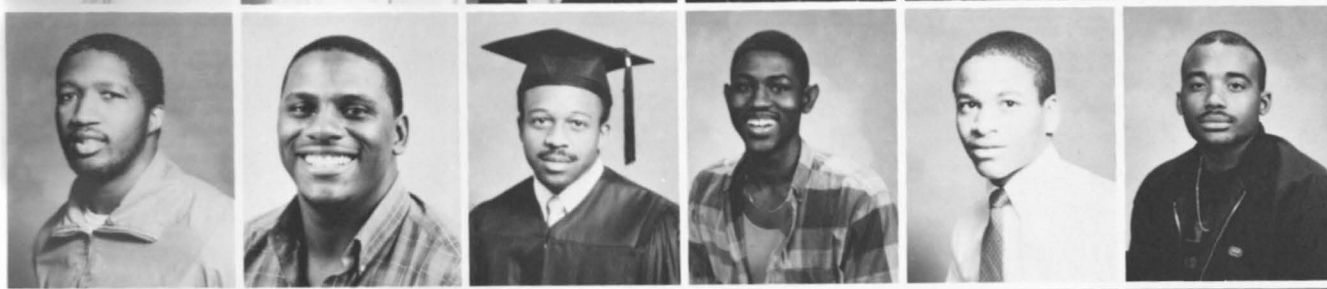

ARTHUR BUCKLEY, JR., Physical Education, Houston, Texas
 CEDRIC BULLARD, Biology, Houston, Texas
 KENNITH BULLOCK, Electrical Engineering Technology, Killen, Texas
 DERRICK BURTON, Computer Engineering, Technology, Houston, Texas
 MATTHEW BURTON, Mechanical Engineering, Houston, Texas
 ARTHUR BUTLER, Criminal Justice, Houston, Texas



HENRY BUTLER, Chemical Engineering, Portland, Oregon
 RUBEN BUTLER, III, Sociology, Corpus Christi, Texas
 MELINDA CALDWELL, Mathematics, Missouri City, Texas
 BRUCE CARROLL, Agricultural Economics, Nassau, Bahamas
 WILLIE CARTER, Computer Science, Houston, Texas
 VERONICA CASTLE, Biology, Stafford, Texas



ALBERT CEPHAS, JR., Engineering Technology, Calvert, Texas
 ELNORA CHAMBERS, Mechanical Engineering, Los Angeles, California
 RHONDA CHATMAN, Business Management, Houston, Texas
 WALKER CHILDS, JR., Pre-Med, Dallas, Texas
 ALICE CLARK, Mathematics, Texarkana, Texas
 TRACEY CLARK, Computer Science, Houston, Texas

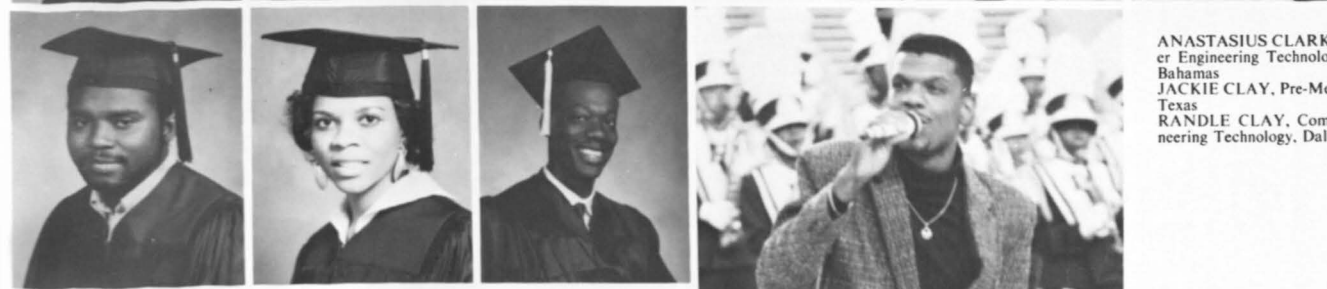

ANASTASIUS CLARKE, Computer Engineering Technology, Nassau, Bahamas
 JACKIE CLAY, Pre-Med, Yoakum, Texas
 RANDLE CLAY, Computer Engineering Technology, Dallas, Texas



WANDA CLAY, Physical Education, Houston, Texas
 SAMUEL CLEMENT, JR., Pre-Med, Wichita Falls, Texas
 AUDREY COAXUM, Biology, Beaufort, South Carolina
 DARWYNN COLE, Biology, Dallas, Texas
 CRAIG COLEMAN, Mechanical Engineering, Cincinnati, Ohio
 BELINDA CONEY, Music, Houston, Texas

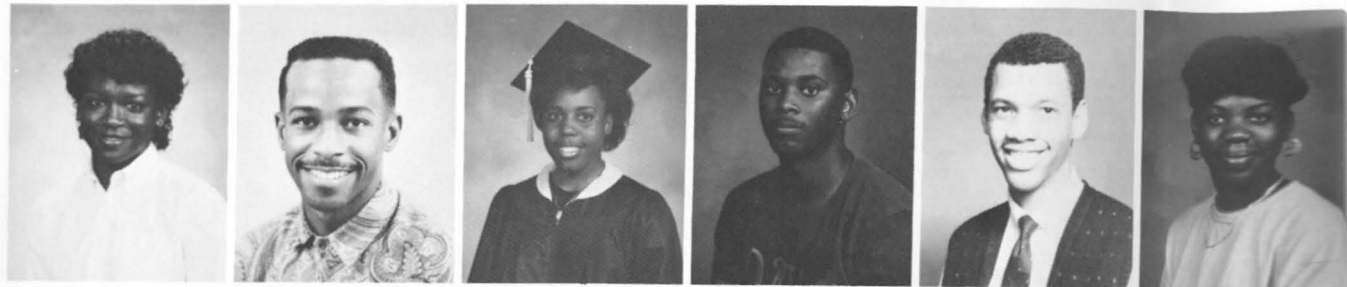

RICHARD CONTRERAS, Biology, Houston, Texas
 MALCOLM COX, Vocational Education, Porter, Texas
 PRESTON CRENSHAW, JR., Accounting, Dallas, Texas
 IVORY CROSON, Criminal Justice, Dade City, Florida
 CHARLES CRUMP, Communications, San Antonio, Texas
 LONNIE CURLEY, III, Accounting, Fort Worth, Texas

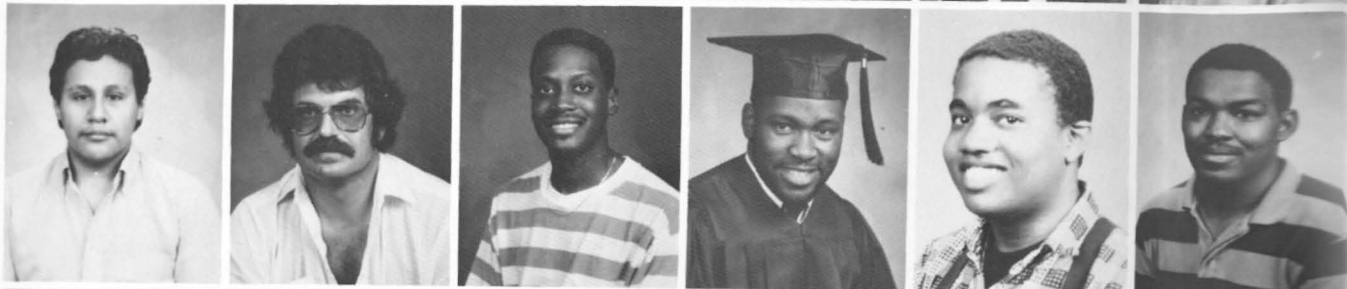

ANTHONY DANIELS, Mechanical Engineering, Houston, Texas
 CARYN DAVIS, Chemical Engineering, Denver, Colorado
 ELIZABETH DAVIS, Law Enforcement, Hempstead, Texas
 KENNETH DAVIS, Computer Science, Houston, Texas
 OSCAR DAVIS, Electrical Engineering, Tuscaloosa, Alabama
 RODNEY DAVIS, Architecture, Dallas, Texas

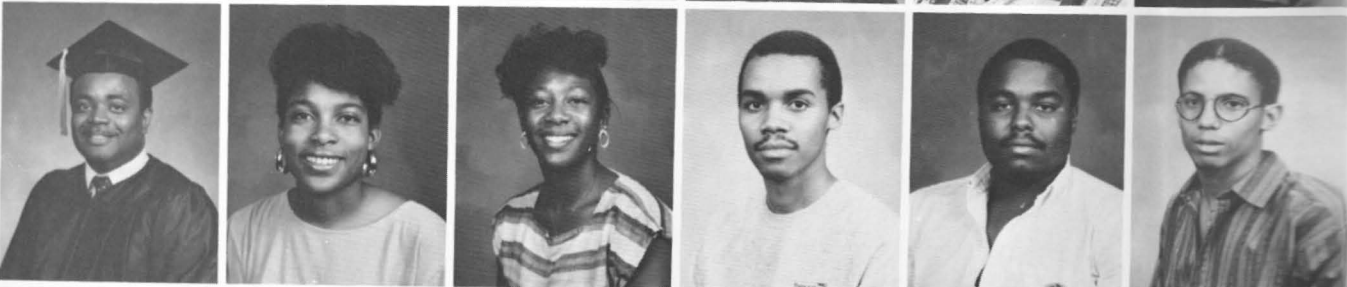

ANISSA DAWSON, Computer Science, Houston, Texas
 DOUGLAS DAWSON, Chemical Engineering, San Antonio, Texas
 WINDY DEAN, Biology, Greenwell Springs, Louisiana
 TIA DELANEY, Psychology, Los Angeles, California
 PAUL DELESBORE, Mathematics, Port Arthur, Texas
 JOHN DEVERAUX, Animal Science, Montgomery, Texas



CHARLOTTE DICKSON, Computer Science, Prairie View, Texas
 JOHNNY DIGGS, Pre-Med, Euless, Texas
 SAMELLA DILLARD, Accounting, Chicago, Illinois
 BEVERLY DIXON, Civil Engineering, Beaumont, Texas
 DEARLYN DIXON, Social Work, Prairie View, Texas
 EVERETT DORSEY, Mechanical Engineering, Fort Worth, Texas



CYNTHIA DOTSON, Business, Prairie View, Texas
 DERRICK DOUGLAS, Finance, Fort Worth, Texas
 LEANNA DRAPER, Finance, Mesa, Arizona
 LALONNI DUBOSE, Accounting, Dallas, Texas
 ROBERT DUFFIE, Electrical Engineering, Waller, Texas
 JOSEPH DUGAS, Communications, Houston, Texas



DEBRA DYSON, Nursing, Brighton, Tennessee
 SHARON DYSON, Social Work, Brighton, Tennessee
 TANYA EAGLETON, Business Administration, Crosby, Texas
 DANIEL ECHETA, Architecture, Prairie View, Texas
 DAVID EDGERSON, Biology, Chicago, Illinois
 LYNETTE EDGERTON, Biology, Atlanta, Georgia



ROSILYN EDWARDS, Mechanical Engineering, Houston, Texas
 GORDON ELLIS, Business, Hempstead, Texas
 FELISHA ESTELLE, Office Administration, Glen Flora, Texas
 KIMBERLY EVANS, Marketing, Houston, Texas
 DANNY FISHER, Architectural Engineering, Chicago, Illinois
 VERNESA FLOWERS, Foreign Languages, Nassau, Bahamas



DARRYL FLYE, Accounting, Dallas, Texas
 LESSLIE FOLEY, Engineering Technology, Houston, Texas
 SHANA FORD, Physical Education, Lufkin, Texas
 VALERIE FORD, Business Management, Bryan, Texas
 KEITH FORNEY, Computer Science, Houston, Texas
 ARLENE FORSE, Biology, Waller, Texas



BILLY FOSTER, Electrical Engineering, Dallas, Texas
 BYRON FOSTER, Fashion Design, Houston, Texas
 FRANKIE FRANCIS, Accounting, San Antonio, Texas
 TRINA FRANCIS, Pre-Law, Houston, Texas
 STEPHANIE FRANKLIN, Nursing, Hitchcock, Texas
 PATRICIA FRAZIER, Elementary Education, Woodville, Texas



PAMELIA FRAZIER, Merchandise & Design, Woodville, Texas
 DORIS FULBRIGHT, Music Education, Dallas, Texas
 CAROLYN FULTON, English, Conroe, Texas
 VICTOR GAINES, Mechanical Engineering, Dallas, Texas
 KENNEDY GILES, Accounting, Houston, Texas
 RAYMOND GLASS, II, Political Science, Houston, Texas



CLEOTHA GOODEN, Electrical Engineering, Houston, Texas
 LESLIE GOODMAN, Business Education, Beaumont, Texas
 MICHAEL GRAHAM, Architecture, Houston, Texas
 DARLA GREEN, Electrical Engineering, Beaumont, Texas
 ROBERT GREGOIRE, Architecture, China, Texas
 JERRY GRIFFIN, Industrial Arts, Fairfield, Texas

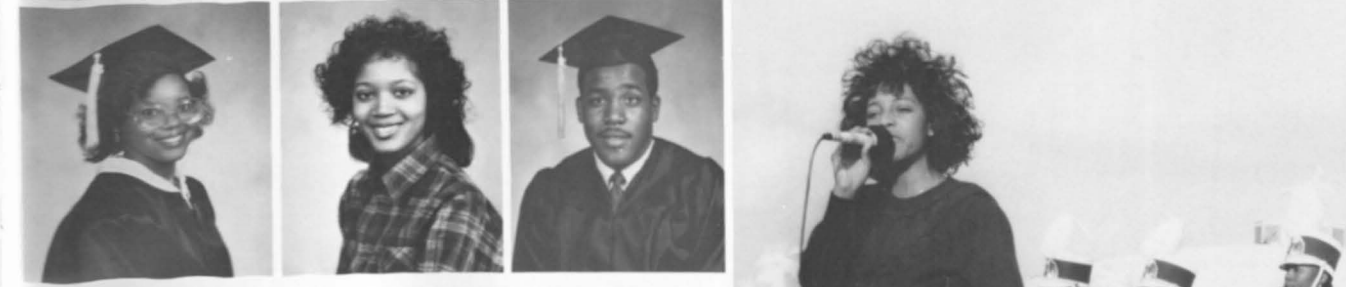

DARLENE GROSS, Dietetics, Houston, Texas
 SONJA HACKNEY, Fashion Merchandising, Lufkin, Texas
 JOE HALL, Finance, Houston, Texas



NICHOL HALL, Communications, Denton, Texas
 CHRISTMON HAMPTON, Psychology, San Antonio, Texas
 JAMES HARRELL, Architecture, Houston, Texas
 DARRYL HARRIS, Mathematics, Sidel, Louisiana
 PATRICIA HARRIS, Psychology, Odessa, Texas
 TAMMI HARRIS, Elementary Education, Fort Worth, Texas

TOMMIE HARRIS, Electrical Engineering, Houston, Texas
 TONIYA HART, Elementary Education, Fort Worth, Texas
 AKLILU HARVEY, Electrical Engineering, San Antonio, Texas
 MICHAEL HARVEY, Business Management, Terry, Mississippi
 GARY HATCH, Electrical Engineering Technology, Galveston, Texas
 JAMES HAUSER, Biology, Magnolia, Texas

STANLEY HAYES, Marketing, Beaumont, Texas
 CLIFFORD HAYNES, Engineering, Houston, Texas
 ALISA HAYWOOD, Physical Education, Yoakum, Texas
 MICHAEL HENLEY, Biology, Houston, Texas
 CARL HENRY, Business Administration, Dallas, Texas
 KRISTEN HICKS, Electrical Engineering, Houston, Texas

TRAVIS HIGGINS, Electrical Engineering, Houston, Texas
 JOHN HILL, Electrical Engineering, Houston, Texas
 ANGELA HINES, Music, San Antonio, Texas
 MARILYN HODGES, Marketing, Dallas, Texas
 JOSEPH HOGUE, III, Electrical Engineering, Wichita Falls, Texas
 CAROL HOOD, Office Administration, Hempstead, Texas

SEANA HOPSON, Electrical Engineering, Kansas City, Missouri
 SHERRYL HORN, Agriculture Economics, Houston, Texas
 TIMOTHY HORTON, Social Work, Gary, Indiana
 STEPHANIE HOUSTON, Accounting, Montgomery, Texas
 TROY HOVAN, Drama, Houston, Texas
 VINCENT HUFFPOWER, Physical Education, Houston, Texas

ALISA HUNTER, Computer Science/Mathematics, Dallas, Texas
 TERENCE HUNTER, Electrical Engineering, Prairie View, Texas
 URISS HUNTER, Biology, Prairie View, Texas
 DENCLE HUTCHINSON, Animal Science, Prairie View, Texas
 VINCENT HYMAN, Mechanical Engineering, Amarillo, Texas
 KENNETH IDLEBIRD, Business Management, Houston, Texas

BRADLEY JACKSON, Architecture, Dallas, Texas
 JAY JACKSON, Computer Engineering Technology, Patterson, New Jersey
 KAREN JACKSON, Computer Science, Houston, Texas
 MARIAN JACKSON, Communications, Brookshire, Texas
 ABDUL QUATAR JAMA, Electrical Engineering, Somalia, Africa
 LEROY JAMES, Electrical Engineering, Texas City, Texas



CHARLOTTE JEFFERSON, Biology, Houston, Texas
 RICKY JEFFERSON, Computer Science, Montgomery, Texas
 JOHN JOHNSON, Architectural Engineering, Houston, Texas
 KAREN JOHNSON, Office Administration, Missouri City, Texas
 MARQUES JOHNSON, Communications, Irving, Texas
 CRYSTAL JONES, Biology, El Paso, Texas

EUGENE JONES, Law Enforcement, Gary, Indiana
 MURIEL JONES, Business/Physical Education, Texas City, Texas
 ROBERT JORDAN, Electrical Engineering Technology, Fort Worth, Texas
 JOHN JOSIAH, Electrical Engineering, Omaha, Texas
 SUCCESS KALU, Civil Engineering, Prairie View, Texas
 DEIRDRE KERLEY, Physical Education, Killeen, Texas

LISA KEY, Computer Science, Aiken, South Carolina
 VAL KIRBY, Home Economics, Houston, Texas
 ANDY KNIGHTS, Computer Science, Houston, Texas
 EUGENE KRANK, Biology, Providence, Rhode Island
 RICKY LAFONTAINE, Music Education, Dallas, Texas
 CHRISTINE LANDERS, Business Management, Dallas, Texas

ERIC LEE, Electrical Engineering, Chicago, Illinois
 TERRY LEMELLE, Electrical Engineering, Houston, Texas
 DARRILL LINDESEY, Agriculture, New Orleans, Louisiana
 YOLANDA LOCKETT, Animal Science, Detroit, Michigan
 TRACY LUCKEY, Engineering Technology, Dallas, Texas
 SEEPERSAD LYMAN, Electrical Engineering, Port of Spain, Trinidad, W.I.

GLENN MACKAY, Electronics, Waller, Texas
 ROBERT MADDOX, Business Education, LaMarque, Texas
 CHERYL MALONE, Elementary Education, Houston, Texas
 TONY MALONE, Animal Science, Houston, Texas
 VICTOR MALONE, Marketing, Killeen, Texas
 RONALD MARTIN, Agronomy, Prairie View, Texas

KIM MASON, Fashion Merchandising, Dallas, Texas
 VERNON MATTHEWS, Industrial Education, Houston, Texas
 RAMON MCAFEE, Electrical Engineering, San Antonio, Texas
 DAVID MCCOY, Biology, Palestine, Texas
 MICHAEL MCLEAN, Accounting, Brooklyn, New York
 JOE MCMAHON, Animal Science, Madisonville, Texas

JAMES MCROY, Accounting, Chicago, Illinois
 DENNIS MCWHINNEY, Biology, Saint Thomas, West Indies
 TYITHA MIDDLETON, Marketing, Hempstead, Texas
 BYRON MILES, Mechanical Engineering, Amarillo, Texas
 FREDRICK MILES, Industrial Education, Houston, Texas
 ANGELA MILLS, Pre-Law, Houston, Texas

ODESSA MILLS, Social Work, Montgomery, Texas
 JOCELYN MINGO, Business Management, Crosby, Texas
 LESLIE MINNS, Agriculture Education, Nassau, Bahamas
 TONI MINOR, Accounting, San Antonio, Texas
 DORIS MINTER, Social Work, Houston, Texas
 THOMAS MONROE, III, Business Management, Missouri City, Texas



PAUL MONTGOMERY, Pre-Law, Chicago, Illinois
 MICHAEL MORTON, Political Science, Norfolk, Virginia
 RENAE NEWBOLD, Computer Science, Nassau, Bahamas
 DWAYNE NEWMAN, Electrical Engineering/Mathematics, Houston, Texas
 LAWRENCE NICHOLSON, Communications, Las Vegas, Nevada
 DEBORAH NICKLEBERRY, Industrial Technology, Dallas, Texas

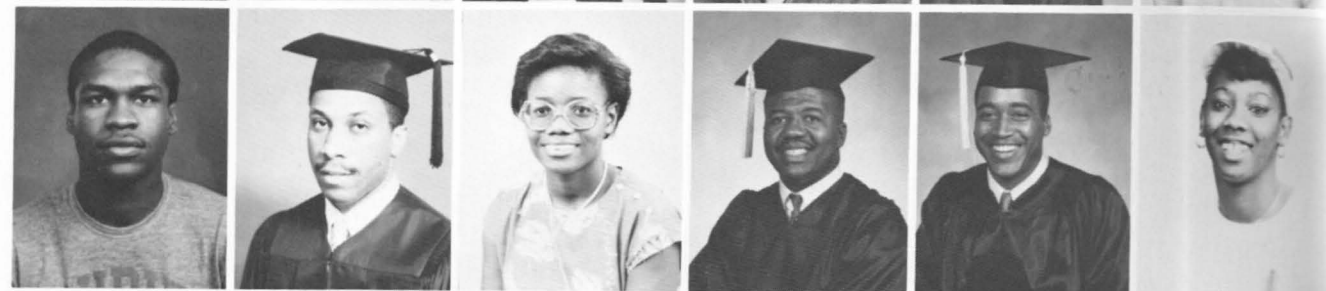

JASMINE NIXON, Special Education, Nassau, Bahamas
 OSWALD NIXON, Pre-Med, Nassau, Bahamas
 CHEQUETTA NOBLES, Marketing, Los Angeles, California
 JOYCE NORRIS, Sociology, Hempstead, Texas
 VERONICA ODOM, Chemical Engineering, Houston, Texas
 CHUKWUMA OKOYE, Finance, Austin, Texas



DENISE OLIVER, Nursing, Brookshire, Texas
 GREGORY OLIVER, Architecture, Galveston, Texas
 EMMANUEL OLOLADE, Political Science, Houston, Texas
 ALEXANDER OLOMOJOBI, Management, Houston, Texas
 MARY OPARA, Nursing, Houston, Texas
 RUBE OVERTON, Communications, Houston, Texas

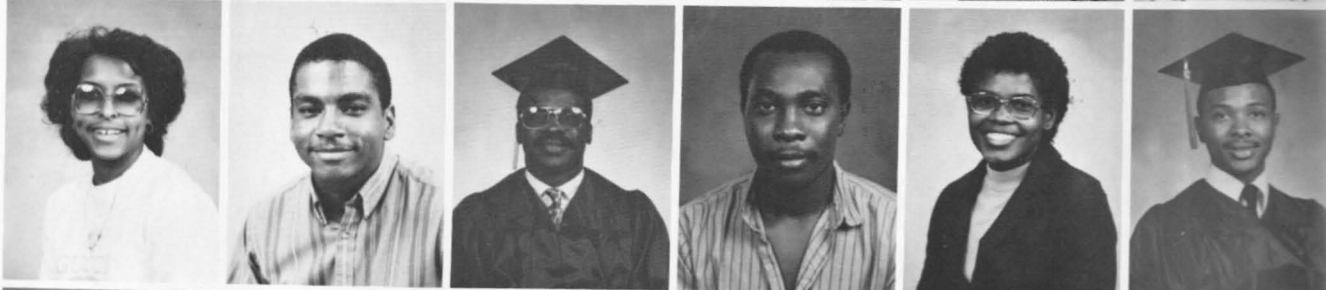

DONALD PARKER, Biology, Houston, Texas
 QUINTIN PARKER, Chemical Engineering, Houston, Texas
 LEE PATTERSON, Accounting, Dallas, Texas
 LAWRENCE PAYE, Agriculture Economics, Houston, Texas
 PAMELA PAYTON, Social Work, Dallas, Texas
 JENNIFER PEGRAM, Computer Science, Washington, DC

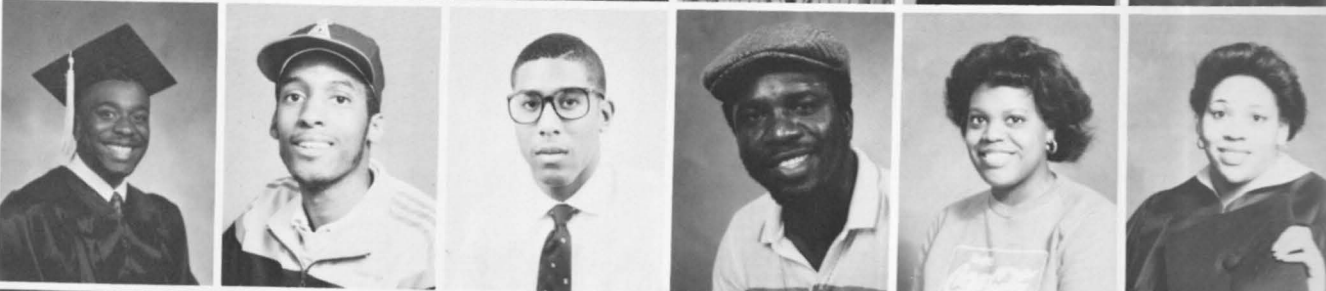

LAURI PERRODIN, Architecture, Houston, Texas
 ERIC PERRY, Marketing, Dallas, Texas
 ANNIE PETTY, Nutrition, Marlin, Texas
 ANTONIO PHILLIPS, Biology, Baltimore, Maryland
 BETTY PICKENS, Fashion Merchandising, Houston, Texas
 ANNA FITRE, Special Education, Beaumont, Texas



BRADLEY POWELL, Architectural Engineering, El Paso, Texas
 MARY POWELL, Civil Engineering, Stockton, California
 MORRELL PRICE, III, Civil Engineering, Houston, Texas
 VICTOR PROCTOR, Marketing, Los Angeles, California
 FABIAN PURVIS, Biology, Indianapolis, Indiana
 EARL RAHMING, Electrical Engineering, Nassau, Bahamas

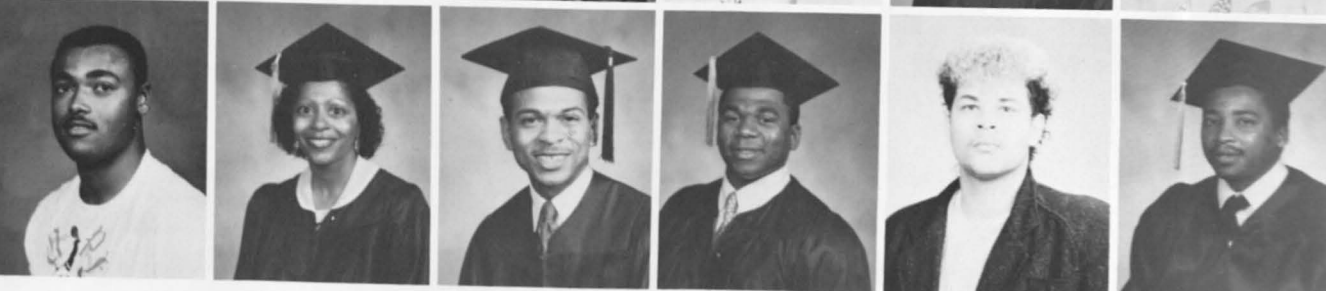

RODNEY RANDLE, Business Management, Houston, Texas
 RETHA RAY, Physical Education, Houston, Texas
 RISHA REED, Electrical Engineering Technology, Hempstead, Texas
 SANDRA REID, Computer Science, Miami Beach, Florida
 PHILLIP REYNOLDS, Accounting, Hempstead, Texas
 STEPHANIE RHODES, Office Administration, Eagle Lake, Texas



DWIGHT RICHARDS, Industrial Engineering, Houston, Texas
 RONALD RICKS, Mechanical Engineering, Houston, Texas
 CASSANDRA ROBERTS, Accounting, Simonton, Texas

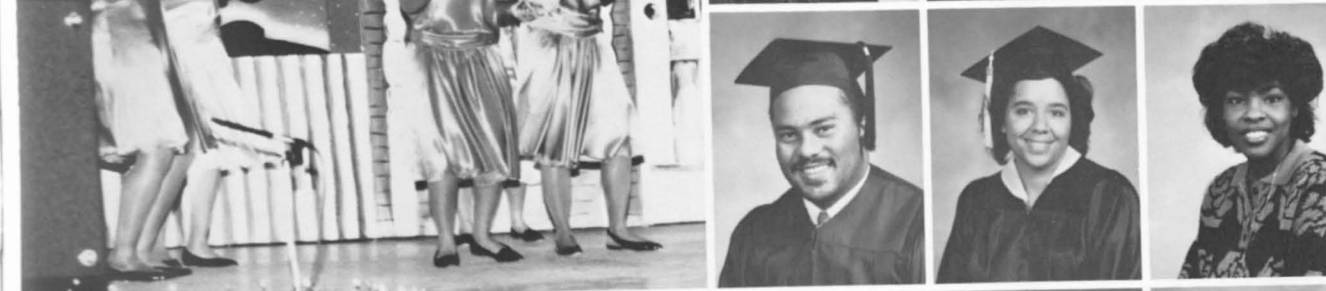

MANCER ROBERTS, Computer Science, Nassau, Bahamas
 GWENDOLEN ROBERTSON, Biology, Dallas, Texas
 TANYA ROBINSON, Dietetics, Missouri City, Texas



PATRICIA RODGERS, Management, New Castle, Delaware
 CRAVON ROGERS, Computer Science, Houston, Texas
 GWENDOLYN ROGERS, Accounting, Houston, Texas
 JESSICA ROGERS, Mathematics, Riverside, California
 PORCHA ROLAND, Communications, Lubbock, Texas
 WENDY ROLLE, Social Work, Exuma, Bahamas

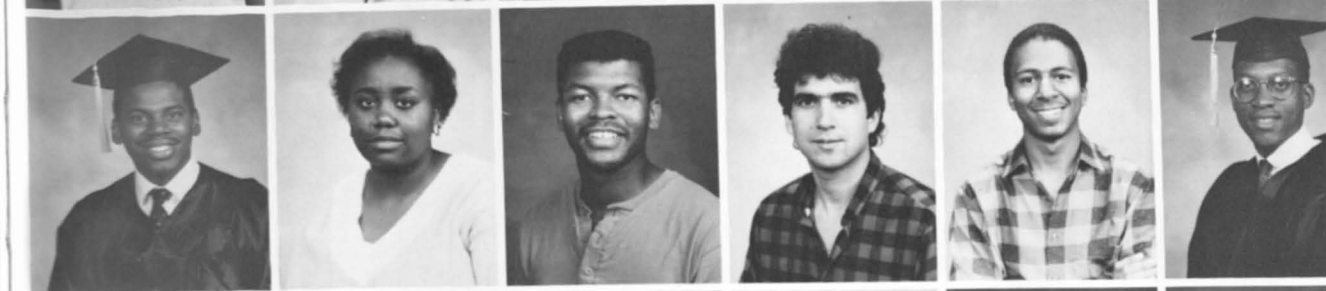

ZACHEARY RUFFIN, Mathematics, Trinity, Texas
 ROSALIND RUSSELL, Biology, Houston, Texas
 CHRISTOPHER RUTLEDGE, Electrical Engineering, Palestine, Texas
 RASHED SAED, Engineering, Houston, Texas
 CURTIS ST. JULIAN, Electrical Engineering, Crosby, Texas
 GERALD SALIENS, Electrical Engineering Technology, Beaumont, Texas

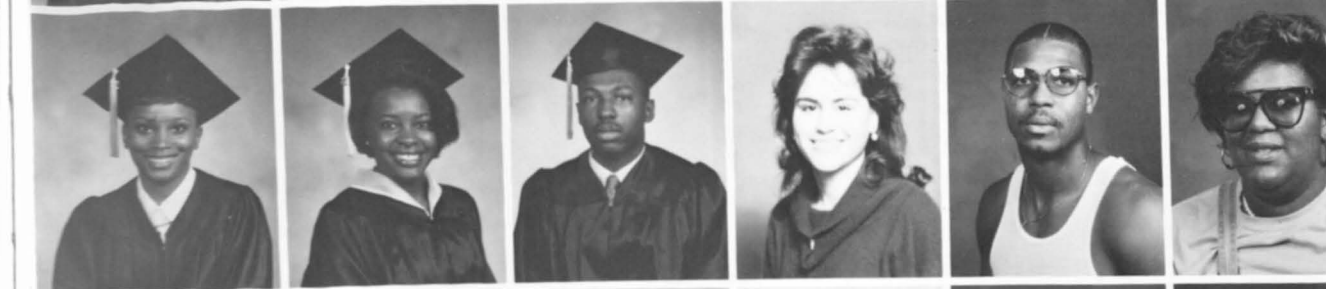

ANDREA SANDERS, Elementary Education, LaMarque, Texas
 BENNETTE SANDERS, Computer Science, New Boston, Texas
 DUVAL SANDERS, Accounting, Detroit, Texas
 REYNA SANTA ANA, Mechanical Engineering, El Paso, Texas
 CEDRIC SCOTT, Physical Education, Dallas, Texas
 SONDR A SCOTT, Merchandising, Houston, Texas



KAREN SEAWOOD, Electrical Engineering, Indianapolis, Indiana
 SERENA SENTELL, Law Enforcement, Longview, Texas
 CLEVELAND SHEPARD, III, Pre-Med, Houston, Texas
 ALISSA SHEPHERD, Elementary Education, Houston, Texas
 LESLIE SILLAS, Computer & Design, St. Paul, Minnesota
 PATRICK SIMMONS, Electrical Engineering, Griffin, Georgia

JOHNNY SIMON, Accounting, Houston, Texas
 OCLERIS SIMPSON, II, Electrical Engineering, Hempstead, Texas
 RODNEY SINGLETARY, Nursing, Houston, Texas
 CHERYL SMITH, Elementary, Texas
 ELMO SMITH, Music, Houston, Texas
 KAREN SMITH, Social Work, Dallas, Texas

SHAWN SMITH, Architecture, Chicago, Illinois
 STAN SMITH, Accounting, Dallas, Texas
 VINETTE SMITH, Political Science, St. Ann Bay, Jamaica, WI
 RITA STERLING, Business Management, Bryan, Texas
 GLENDA STEWARD, Mathematics, Dallas, Texas
 BRIDGET STEWART, Civil Engineering, San Antonio, Texas

DARRYL STREDIC, Mechanical Engineering, LaMarque, Texas
 GARY STRIBLING, Industrial Engineering, Dallas, Texas
 PAUL STROTHER, Electrical Engineering, Dallas, Texas
 NELSON TANNER, III, Law Enforcement, Houston, Texas
 MAURICE TAYLOR, Accounting, Waller, Texas
 GWENDOLYN TEALER, Management, San Antonio, Texas

OTHA TERRY, Animal Science, Lubbock, Texas
 CHARLIE THOMAS, JR., Mechanical Engineering, Chicago, Illinois
 ROBERT THOMAS, Communications, Killeen, Texas
 DARRON THOMPSON, Architecture, Marin City, California
 URSULA THOMPSON, Business Management, Prairie View, Texas
 ELBRIDGE THRASH, Electrical Engineering, Amarillo, Texas

CHERYL TIGNOR, Electrical Engineering, Houston, Texas
 GARY TILLOTSON, Architecture, Houston, Texas
 GARY TOIBERT, Music Education, Dallas, Texas
 CHERYL TRAHAN, Merchandising & Design, Houston, Texas
 DAN TURMAN, Mathematics, Dallas, Texas
 WAYNE TURNER, Communications, Hempstead, Texas

KEVIN VALENTINE, Architecture, Houston, Texas
 THOMAS VAN DYKE, JR., Education, Austin, Texas
 KIMOLYN VANZANT, Finance, Lufkin, Texas
 REGINALD VAUGHN, Marketing, Dallas, Texas
 MICHAEL VAULT, Secondary Education, Dallas, Texas
 CURTIS VIDAL, Biology, Port of Spain, Trinidad, WI

DAVID WALKER, Agriculture, Houston, Texas
 KIMBERLY WALTER, Chemical Engineering, Houston, Texas
 KIMBERLY WASHINGTON, Office Administration, El Campo, Texas
 VANESSA WATKINS, Electrical Engineering, Hempstead, Texas
 DELLAREASE WATSON, Finance, Nassau, Bahamas
 GLENN WEBB, JR., Business Management, Dallas, Texas

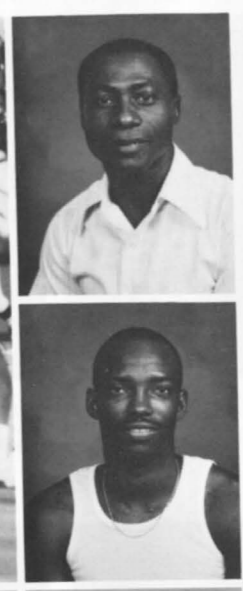

J. CARLOR WELLEH, Agricultural Engineering, Prairie View, Texas

JEROME WHITE, Marketing, Flint, Michigan

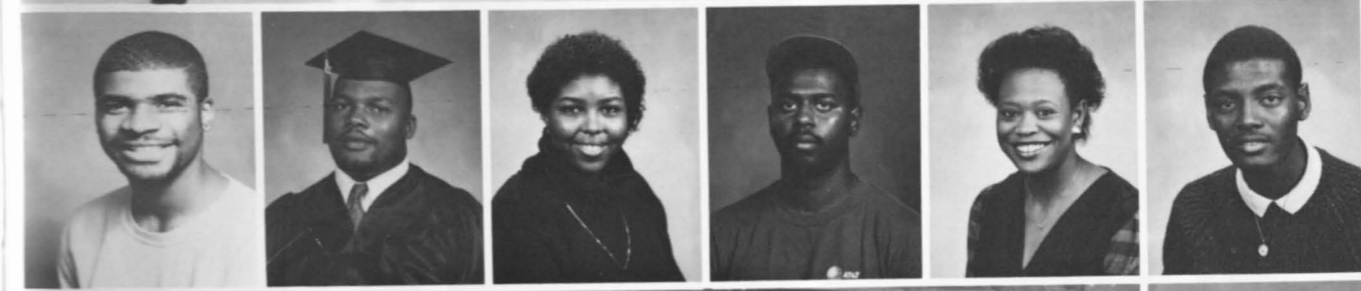

JAMES WHITEHEAD, Electrical Engineering Technology, Elkhart, Texas
 J. WHITLEY, Physical Education, Robersonville, North Carolina
 KIMBERLY WICKS, Electrical Engineering Technology, Chicago, Illinois
 TITUS WIGGINS, Computer Science, Houston, Texas
 LINDA WILBERT, Nursing, Bryan, Texas
 GREGORY WILKINSON, Accounting, Nassau, Bahamas

ALVIN WILLIAMS, Architecture, Bay City, Texas

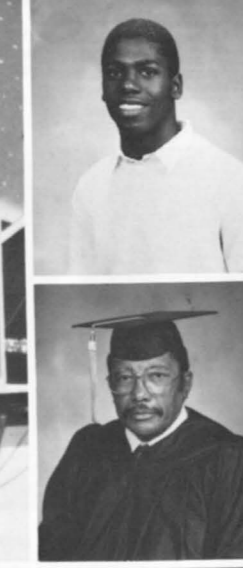

HARVEY WILLIAMS, Industrial Education, Hempstead, Texas



SHANEQUIA WILLIAMS, Marketing, Hearne, Texas
 LUKESSIA WILLIAMS, Medical Technology, Houston, Texas
 DANETTE WILLIS, Chemical Engineering, Houston, Texas
 RAPHAEL WILSON, Electrical Engineering, Houston, Texas
 TYNISHCA WITCHEL, Fashion Merchandising, Waller, Texas
 DWAIN WOODFORK, Architecture, Houston, Texas

LESTER WOODFORK, JR., Law Enforcement, Houston, Texas
 RANER WOODS, Electrical Engineering, Fort Worth, Texas
 RAYMOND WRIGHT, Mechanical Engineering, Fort Worth, Texas
 MARVIN YOUNG, Biology, Westmore, Jamaica, WI
 DONALD ZACKERY, Electrical Engineering, Lincoln, Nebraska
 ARTHUR ZOR, Industrial Education, Tulsa, Oklahoma

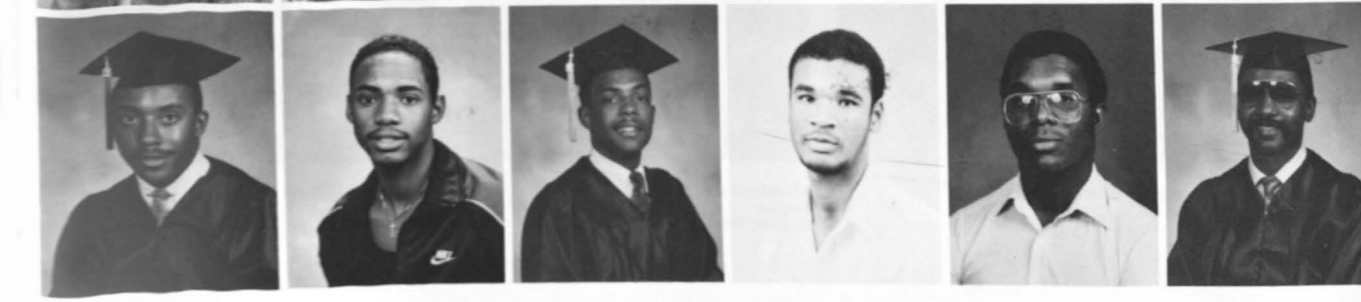

Graduates 88



OMAR AHMED
Economics
Prairie View, Texas



SELINA ALI
Home Economics
Katy, Texas

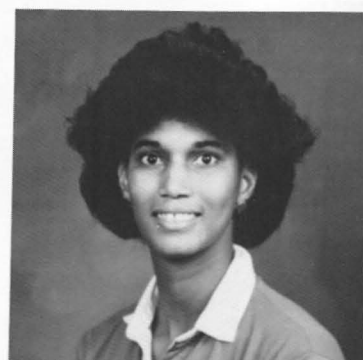

JOHNETTA BRAZILE
Administration
Humble, Texas



JOYCE BRYDSON
Agricultural Mechanics
Beaumont, Texas



PAMALA BURRIS
Computer Science
Katy, Texas



JACQUELINE CARROLL
Elementary Education
Waco, Texas

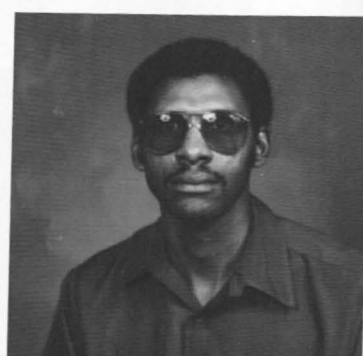

RUSSELL COFFMAN
Administration
Richmond, Texas

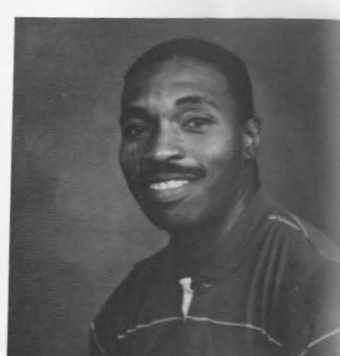

JOHN CONNELLY
Sociology
Camden, New Jersey

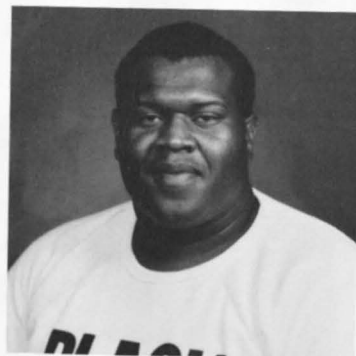

ANTONIO DAVID
Mathematics
Crockett, Texas

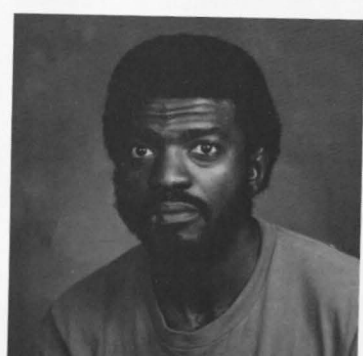

MALCOLM DICKERSON
Education
Killeen, Texas



CHERYLE FRANKLIN
Chemical Engineering
Houston, Texas



LISA HICKS
Computer Science
Waco, Texas

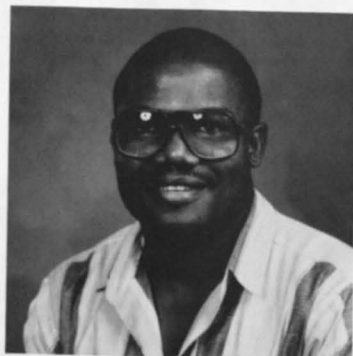

PATRICK INYABRI
Accounting
College Station, Texas



DEBRA JORDAN
Elementary Education
Richmond, Texas



SOMBOON KARNJANAKIT
Finance
Houston, Texas



DAWANA LEWIS
Civil Engineering
Houston, Texas

1988



WEI MING LIU
Business
Houston, Texas



LISA MCRAE
Administration
Katy, Texas

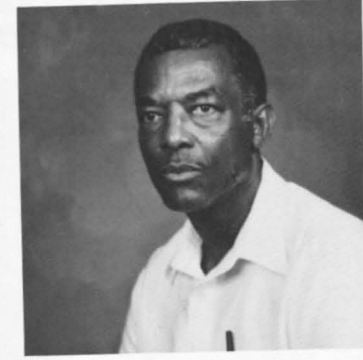

ROBERT MILES
Mathematics
Newton, Texas

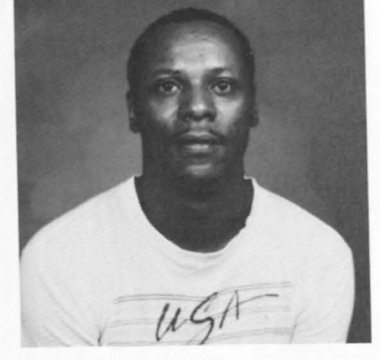

SAMMIE NASH
Guidance Counseling
Houston, Texas



EMMANUEL NSEODO
Accounting
Dallas, Texas

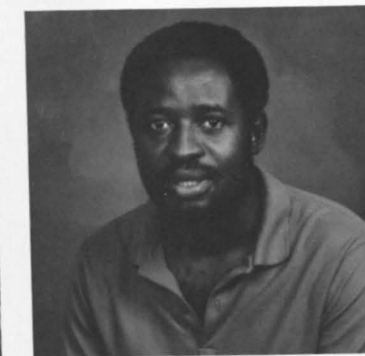

CHRISTIAN NWANKPA
Sociology
Austin, Texas

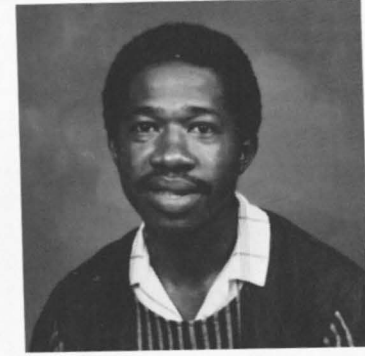

BONIFACE ODOEMELAM
Engineering
Houston, Texas



LILLIE RAUSCH
Computer Science
Houston, Texas



VERNON RUSHER
Special Education
Houston, Texas

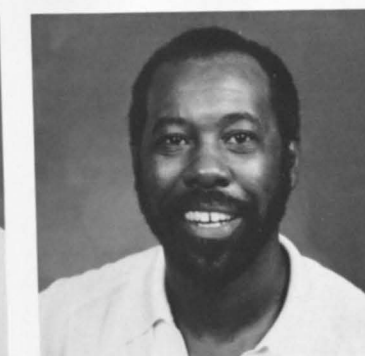

BUDDY SMITH
Mechanical Engineering
Houston, Texas



ARLEEN SONIER
Administration
Humble, Texas



GEORGE STOIA
Business Administration
Brenham, Texas

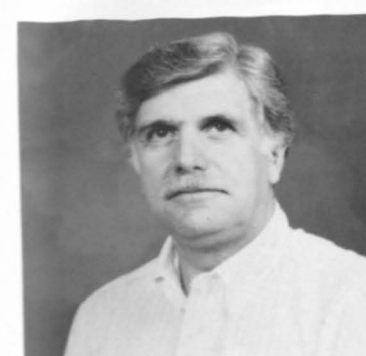

JOHN TRENTANELLI
Administration
Houston, Texas

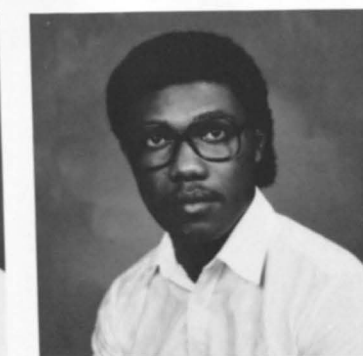

BENJAMIN UMEADI
Accounting
Houston, Texas

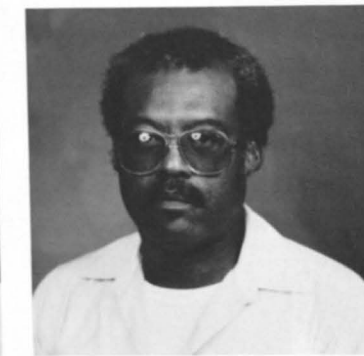

PAUL VAUGHN
Sociology
Austin, Texas

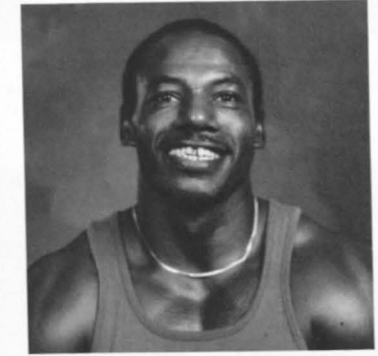

CARMENT WALKER
Sociology
Austin, Texas

Remaining Seniors

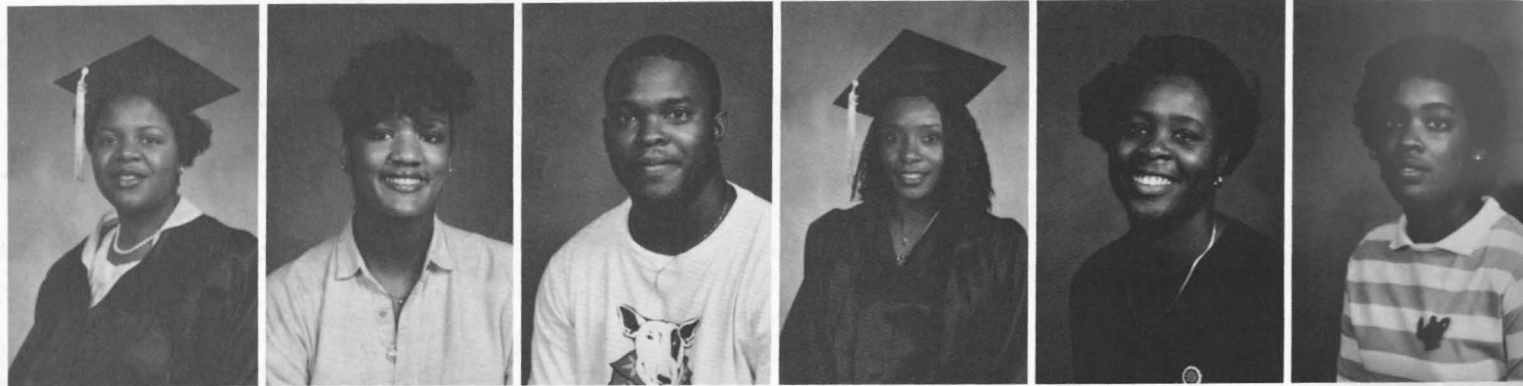

Mary Adams Houston, Texas Shawn Fisher Dallas, Texas Keith Jackson Texas City, Texas Jennifer Johnson Houston, Texas Kendra Johnson Greenwood, Mississippi Veronica Johnson Houston, Texas

Eloise Metoyer Lampasas, Texas John Minnick Brenham, Texas Jacquelyn Minter Houston, Texas Evette Tryals LaMarque, Texas Tammy Welcome Houston, Texas



Remaining Juniors



Wanda Adair Houston, Texas Ronald Bedillion Lake Charles, Louisiana Cassandra Barnes Houston, Texas Sharon Brown Houston, Texas Deborah McDonald Houston, Texas



Catherine Pugh Houston, Texas
Shelida Williams Houston, Texas



The PV Choice Awards

The Recipients

- | | |
|--|---|
| Guy Jenkins University Disc Jockey | Derek Queen Attractive Male |
| Vanessa Jackson Support Staff Female | Frankie Hallum Vocal Male |
| Byron Foster University Marching Band Member | Barbara Jacket Faculty Female |
| Mark Hartfield Artist | Mary Ann Palmer Actress |
| Tony Duckett Support Staff Male | PV Marching Band Instrumental Group |
| Carlos Adams & Todd Davis Program Director | Elaine Adams Administration, Staff Female |
| Carla Murray-Moore Orator | Mia Bonds Athletic Female |
| Kail Austin Comedian | Treca Taylor Female Dancer |
| Wendell Thompson Hairstyle Male | Baptist Student Movement Student Organization |
| Campus Activities Board University Committee | Derric Taylor Rapper |
| Rachel Cavness Hairstyle Female | Mia Von Cogell Radio Personality Female |
| Baptist Student Movement Vocal Group | Kim Vanzant Physique Female |
| Radonda Johnson Best Dressed Male | Rachel Cavness Attractive Female |
| Wendell Thompson Male Dancer | Kevin Enders Dressed Male |
| Dr. Robert Gilmore Faculty Male | Omega Psi Phi Greek Organization |
| Marcus Turner Actor | Derek Queen Prettiest Eyes |
| Lynn Bradford Physique Male | Andre' Dominique Eagleton Vocal Female |
| PV Marching Band School Spirit | Victor Pegram Athletic Male |
| Frank Jackson Administration, Staff Male | Kevin McClendon Instrumental Solo |
| Darren Dunn Radio Personality Male | Frederick V. Roberts, Esq. Special Recognition Award |



The Final Moments

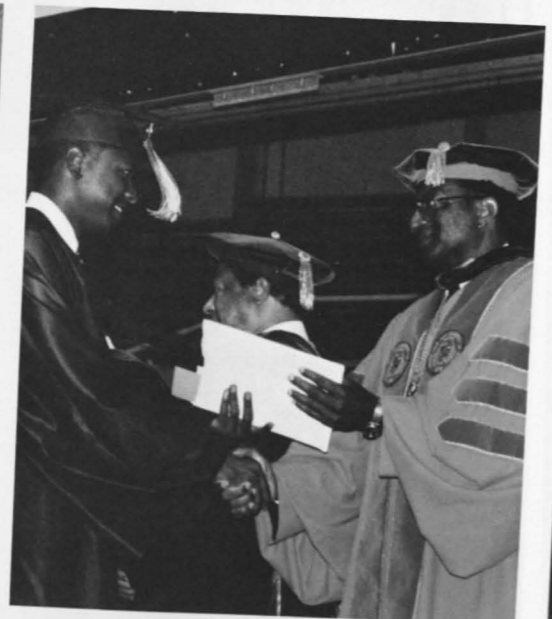
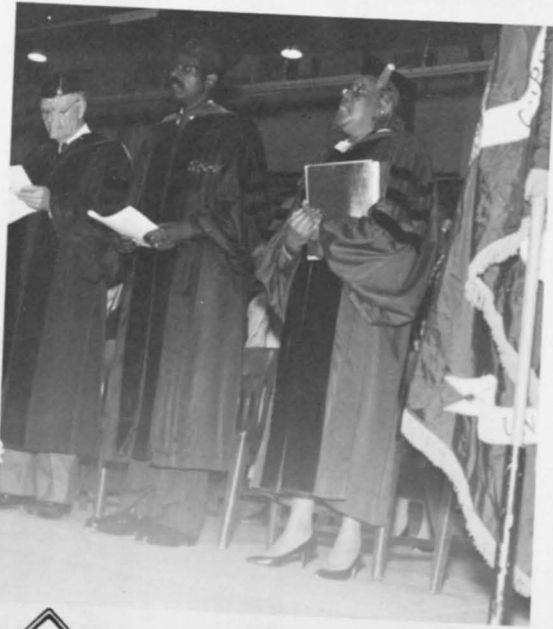
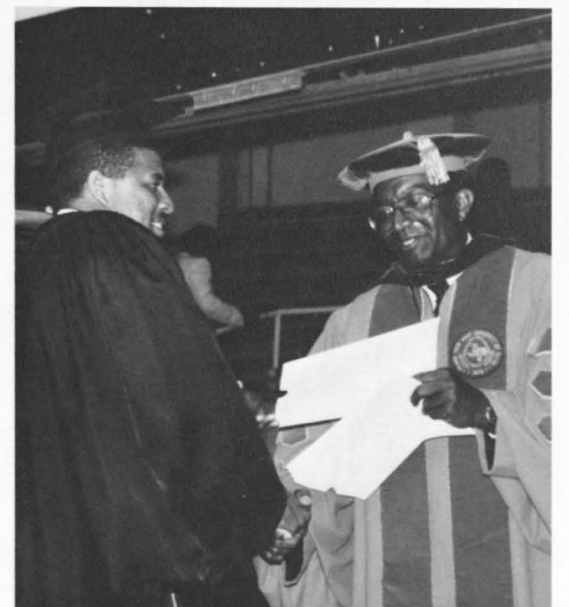
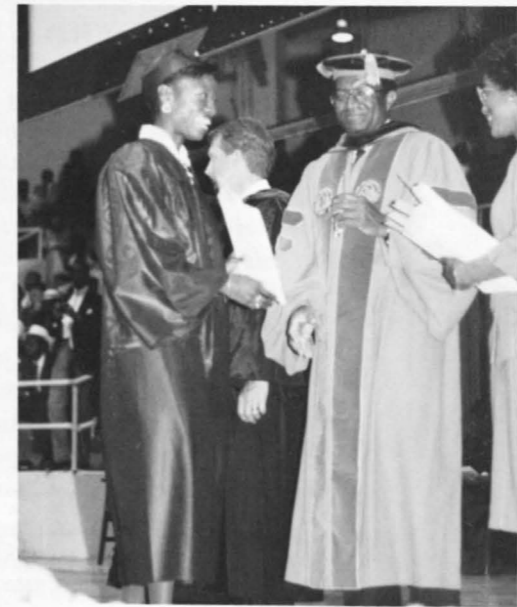
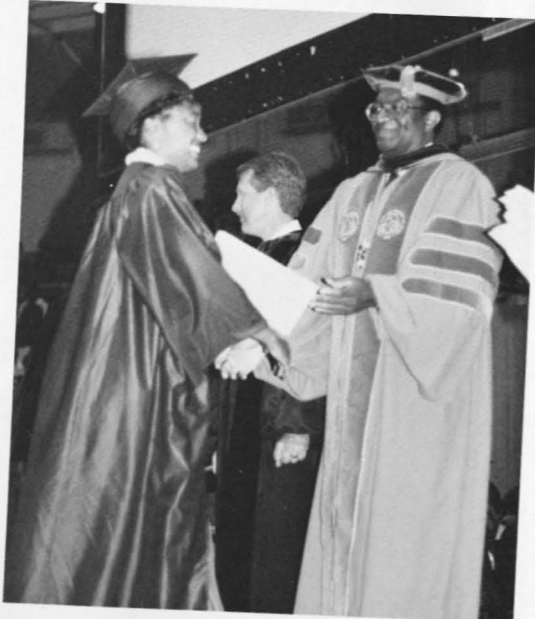
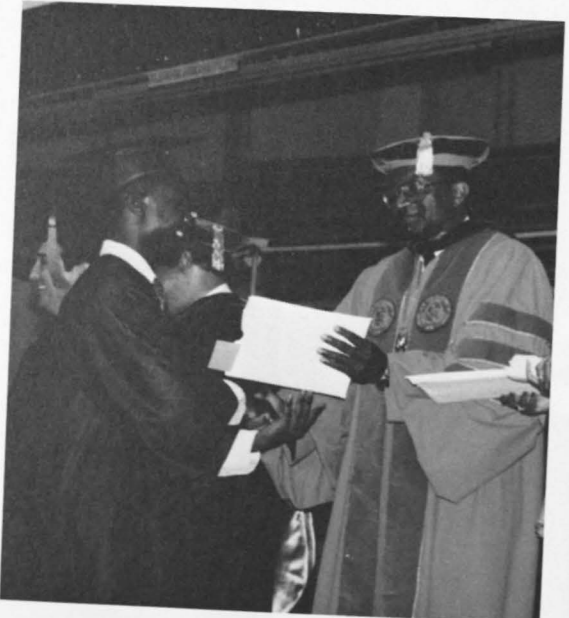
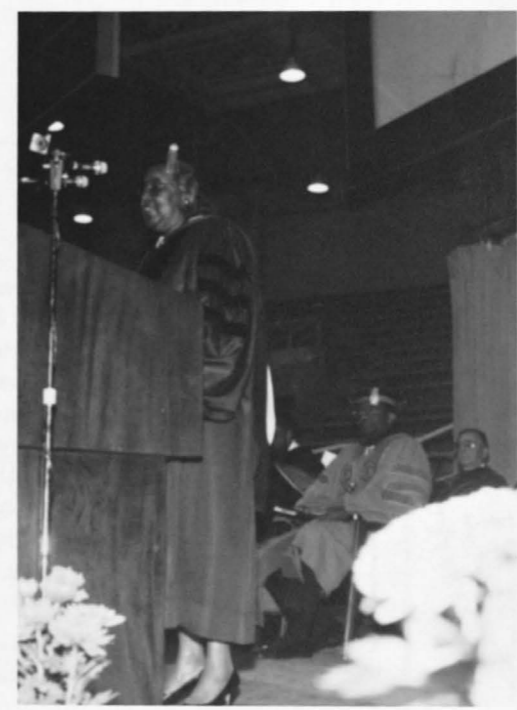
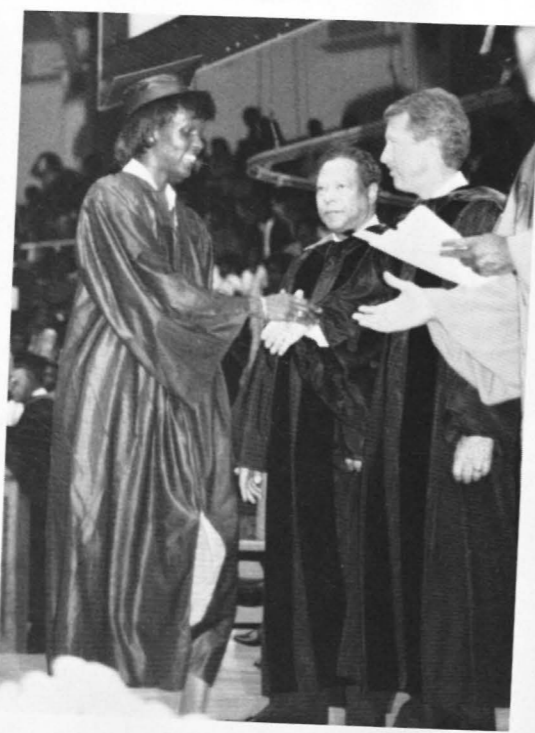
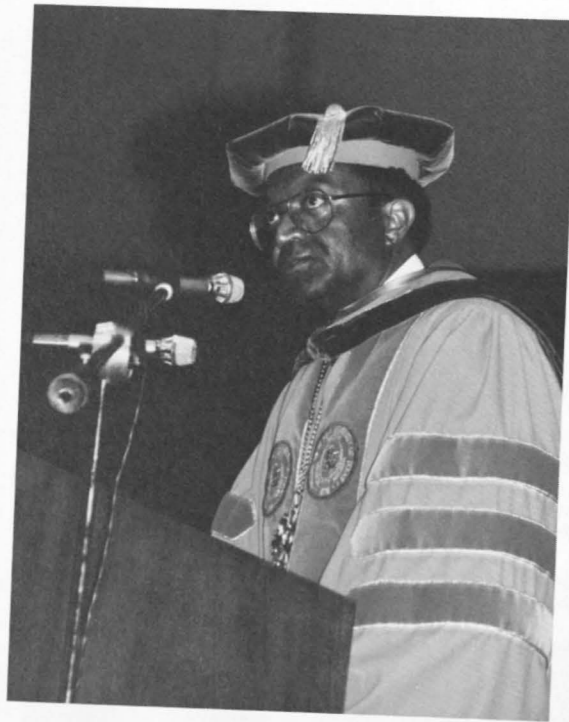

The Journey Ends??



... Our Heritage and Traditions

The heritage and traditions of Prairie View A&M University are found in every facet of campus life. We recommend them to all students new and old. Our traditions are many and diversified and have grown to include: Commencement Exercises, Honors Week, Convocation & Banquet, Parents' Day, Open House, Miss Prairie View A&M University Scholarship Pageant, Founders' Day (March 11, 1878), Homecoming Activities, Panther Varsity Athletics, and Pigskin Review. Mascot: The Panther.

... Our Alma Mater: "Dear Prairie View"

Dear Prairie View, our song to thee we raise
 In gratitude, we sing our hymn of praise
 For mem'ries dear for friends and recollections
 For lessons learned while here we've lived thee,
 For these we pledge our hearts full of devotion
 To serve thee now, and through eternity.

As days go by our hearts will not grow cold,
 We'll love thy purple royal and they gold
 We'll through our lives exemplify thy teachings
 We'll always strive a blessing to be.
 Thy children we our love and pride confessing,
 We'll love thee now, and through eternity.

Words By O. Anderson Fuller
 Music From "Finlandia"

... Our Mascot

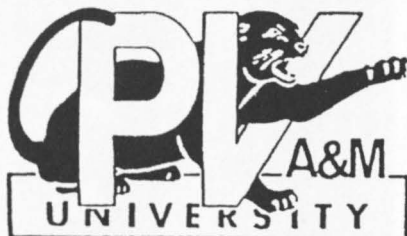

The Panther-fierce, very cunning and skillful; able to outwit and overpower any prey!

... Our Ideals for the Prairie View Man and Woman

Deep in the heart of the Prairie View Spirit are embedded ten basic ideals. These ideals include Brotherhood, Friendliness, Honesty, Scholarship, Cleanliness, Health, Respect, Responsibility, Service and a Belief in a Supreme Being.

... Our Fight Song:

"Cheer For Prairie View"

Cheer for Prairie View
 Cheer for the purple and gold
 Let's cheer them on
 Till they make a score
 Get the ball and score some more

Cheer for Prairie View
 Cheer for the purple and gold
 We're marching on once more
 Till we make the score
 For a VICTORY

By John Greathouse '83

1 . 9 . 8 . 9



POWER

play

P . A . R . D . U . S

Pardus Begins ...

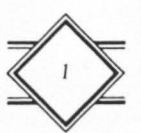

Pardus Yearbook Staff 1987-1988

Monica Hinton - Editor

Joyce Nigh - Office Manager

Roger Taylor - Co-Editor

Frederick Roberts - Adviser

Yearbook Staff Staff Position

| | |
|--------------------|------------------|
| Anthony Barber | Public Relations |
| Marcia Bollar | Organizations |
| Michelle Bragg | Public Relations |
| Marlo Carmon | Student Life |
| Janetta Conner | Academics |
| Todd Davis | Photography |
| Alethee Davis | Photography |
| Vesa Dunn | Academics |
| Denise Ector | Classes |
| Candace Edmond | Academics |
| Melanie Ellis | Student Life |
| Tina Evans | Student Life |
| Charles Fowler | Sports |
| Frank Gains | Student Life |
| Anzia Hamilton | Sports |
| Kathy Harrison | Academics |
| DeRon Haskins | Academics |
| Pamela Hinton | Public Relations |
| Lance James | Sports |
| Christopher Jordan | Academics |
| Elina Lloyd | Sports |
| Tracy Maclin | Student Life |
| Tara Milligan | Academics |
| Marcus Newson | Sports |
| Regina Parks | Public Relations |



Special Thanks

Frederick Roberts,
Adviser

Roy Pace,
Photographer

Tom Godwin,
University
Photographer

Richard Sterchy,
Jostens
Representative

| | |
|-----------------------|------------------|
| Anthony Baker | Public Relations |
| Sharron Reed | Organizations |
| Donald Richardson | Academics |
| Jose Rios | Academics |
| Monica Scott | Academics |
| Michael Scott | Sports |
| Ramon Sellers | Student Life |
| Cleveland Shepard III | Student Life |
| Marcia Shorten | Organizations |
| Homer Smith | Student Life |
| Anita Thames | Organizations |
| Tracy Tiller | Academics |
| Belinda Voice | Academics |
| DeNerika Ward | Academics |
| Earll Washington | Student Life |
| Monique Wood | Student Life |
| Kimetris Baltrip | Division |
| Zeornee Herts | Division |
| Valjean Shaw | Academics |
| Sherita Taylor | Academics |
| Derrick Queen | Class |
| Morgan Anderson | Organizations |
| Stacy Anderson | Organizations |
| Roger Taylor | Academics |
| Darryl Gray | Public Relations |

Pardus Yearbook Staff 1988-1989

Roger Taylor - Editor

Frederick Roberts - Advisor

Joyce Nigh - Office Manager

Yearbook Staff Staff Positions

| | |
|------------------|------------------|
| Elisa Amador | Public Relations |
| Belle Brown | Organizations |
| Stephanie Battle | Academics |
| Trevalyn Bridges | Academics |
| Janetta Conner | Sports |
| Tim Cunningham | Student Life |
| FeShawn Davis | Student Life |
| Todd Davis | Organizations |
| Vesa Dunn | Student Life |
| Alex Fisher | Organizations |
| Jennifer Griffin | Academics |
| Pamela Hinton | Academics |
| Chauncey Howard | Academics |
| Michael Hodgkin | Student Life |
| Lance James | Student Life |
| Chris Jordan | Division |
| Kimana Langrum | Division |
| James Leno | Academics |



Special Thanks

Frederick
Roberts
Adviser

Roy Pace
Photographer

Tom Godwin
University
Photographer

Richard
Sterchy
Jostens Rep-
resentative

| | |
|-------------------|------------------|
| Lynita McCoy | Class |
| Terri Miller | Organizations |
| Victure Neal | Organizations |
| Johnson Obedi | Academics |
| Regina Parks | Public Relations |
| Sharron Reed | Public Relations |
| Donald Richardson | Public Relations |
| Alice Ricks | Public Relations |
| Mark Stephens | Public Relations |
| Rachelle Turner | Public Relations |
| De'Nerika Ward | Public Relations |
| Dennis Washington | Public Relations |
| Jewel West | Public Relations |
| Melanie Ellis | Public Relations |
| Cari McCoy | Public Relations |
| Shannon Matthews | Public Relations |
| Talitha Anderson | Public Relations |
| Donyale Tyrone | Public Relations |

| |
|------------------|
| Student Life |
| Student Life |
| Public Relations |
| Organizations |
| Student Life |
| Sports |
| Photography |
| Photography |
| Academics |
| Student Life |
| Class |
| Index |
| Organizations |
| Student Life |
| Photography |
| Sports |
| Organizations |
| Photography |
| Sports |
| Student Life |
| Organizations |
| Sports Editor |
| Public Relations |
| Organizations |
| Academics |
| Student Life |
| Public Relations |
| Academics |
| Class |
| Public Relations |
| Class |
| Student Life |
| Student Life |
| Photography |
| Student Life |
| Student Life |

Texas Board Of Regents

Texas
& M



U
n
i
v
e
r
s
i
t
y
S
y
s
t
e
m
P
r
a
i
r
i
e
V
i
e
w
A
&
M

POWER

play

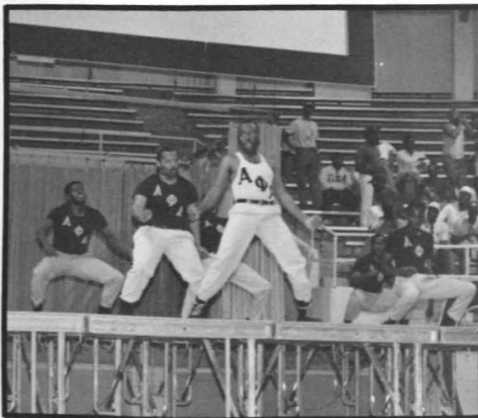

Power Play

A term used in hockey when a personal penalty has been committed towards a player on the opposite team. The foulee, the person whom the foul was committed against, is then entitled to a one-on-one confrontation with the goalee. The player's objective is to get the hockey puck in the net. Ironically, this is a perfect term that depicts the heritage of Prairie View A&M University. In this case, however, Prairie View A&M University (PVA&MU) is competing in the arena against its opponent-NEGATIVE STEREOTYPISM.

Prairie View's heritage has been distorted by the assumption from outsiders, such as the media and other universities, that since the school is a historically black institution, it is incapable of providing a quality education for its students. PVA&MU however, has the opportunity to become the victor in this one-on-one confrontation. Its strategy involves all of its great accomplishments, such as establishing the first black honor's college, producing the highest number of minority engineers in Texas, establishing the first full-fledged, active Naval Reserve Officers Training Corps Program at a Historically Black University and producing the highest number of black pre-med graduates and also the producer of the highest percentage rate in Texas of pre-med students accepted into medical school.

When PVA&MU's strategic plan is put into action it is sure to dominate the opponent. And, with society as the audience witnessing the victory, the truth will be known that Prairie View A&M University is an institution of the first class and is a "PRODUCER OF PROUD, PRODUCTIVE PEOPLE".

Table Of Contents 1988 - 1989

| | | | |
|--------------------------------|-----------|------------------------------------|-----------|
| Academics | 10 | Student Life | 22 |
| <i>Who's Who</i> | | <i>Mr. & Miss Prairie View</i> | |
| <i>Faculty & Staff</i> | | <i>Homecoming</i> | |
| <i>Honor Students</i> | | <i>Campus Life</i> | |
| Organization | 46 | Sports | 60 |
| <i>Greek Organizations</i> | | <i>Football</i> | |
| <i>Honor Societies/Club</i> | | <i>Basketball</i> | |
| <i>Non-Greek Organizations</i> | | <i>Track</i> | |
| | | Class | 68 |
| | | <i>Senior Photos</i> | |
| | | <i>Graduate Students</i> | |
| | | <i>Underclass</i> | |

Academics

As a historically black university, the Prairie View faculty, administration and staff are comprised of highly intelligent and motivated professionals who are willing to work with the students as well as for the students.

From the president of the university, Dr. Percy A. Pierre, to all the various department and colleges, Prairie View A&M University prides itself on producing productive people. The university is composed of seven colleges: College of Applied Science and Engineering Technology, College of Arts and Sciences, Benjamin Banneker Honors College, College of Business, College of Education, College of Engineering and the College of Nursing, which is located in the heart of the Texas Medical Center in Houston, Texas. The faculty and staff secretaries greatly contribute to the making of the first class university that Prairie View is and will continue to be.



1890 COOPERATIVE EXTENSION PROGRAM

In 1971, congress earmarked a portion of funds for extension work at 1890 land-grant institutions and Tuskegee Institute. After the passage of the Food and Agriculture Act of 1977, the 1890 Land-Grant Institutions and Tuskegee Institute received complete autonomy over extension programs.

The act provided that not less than 4 percent of extension funds under the Smith-Lever Act of May 8, 1914, would be appropriated for extension work at 1890 land-grant institutions and Tuskegee Institute. Recognizing the significant contributions of 1890 colleges and universities, congress, in 1981, amended the act of 1977 to provide for not less than 6 percent of Smith-Lever funds for extension programming.

The Cooperative Extension Programs at the 16 historically black land-grant institutions and Tuskegee Institute are conducted in cooperation with respective 1862 counterparts to provide an effective network of educational programs to help people help themselves. The primary thrust of the 1890 programs is to improve the quality of life of individuals, families, and communities with limited resources and to help them resolve their socio-economic problems.

The 1890 extension programs are unique because few organizations work effectively with limited-income clientele groups in the four major program areas--agriculture and natural resources, home economics, community development, and 4-H and youth. The program is non-duplicative, but rather complementary to the 1862 counterparts.

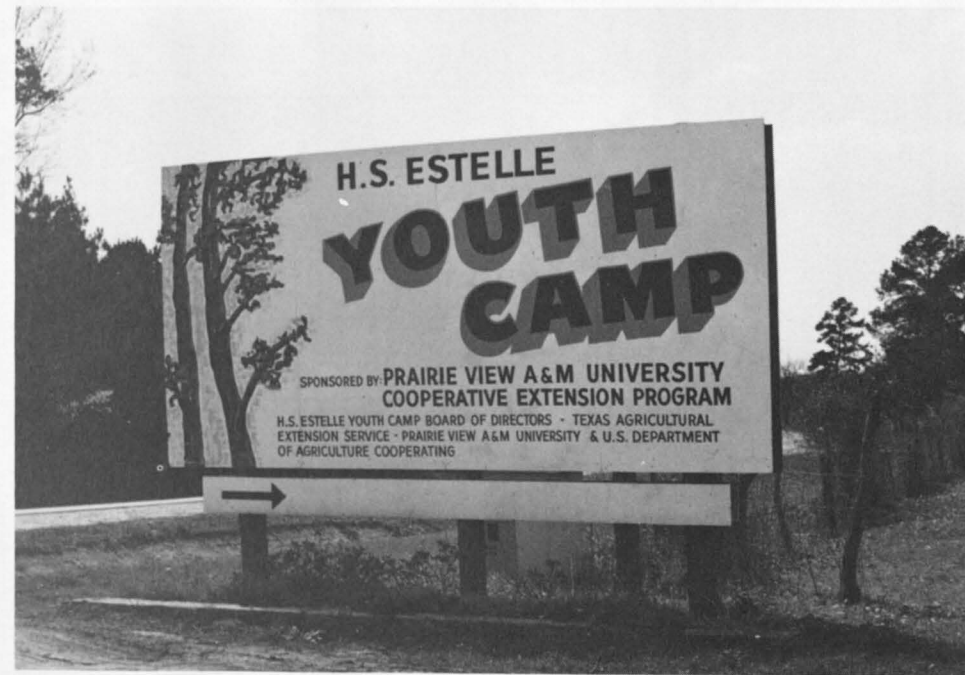

Hoover Carden
Administrator



Benny Lockett



Gloria Gafford



Paris Kincade



Debra Rolls



W. Anderson



Alfred Wade



Neal Baines



Nathaniel Keys



Terry Menges



Gloria Mosby



M. Rayford



Linda Willis



Barbara Jefferson



Terry Menges



Beverly Spears



Gail Long



Donna Hytche



Elaine Ward



Johnny Butler



Patricia Reed



Henry Hodge

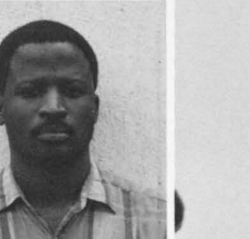

John Boozer



Lawrence Williams



Casandra Stephens



Felisha Breech



Diane Chambers

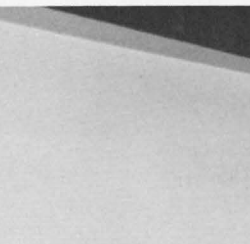

Timmie Shorter



Gloria Richardson



Tanglia Mitchson

COLLEGE OF NURSING

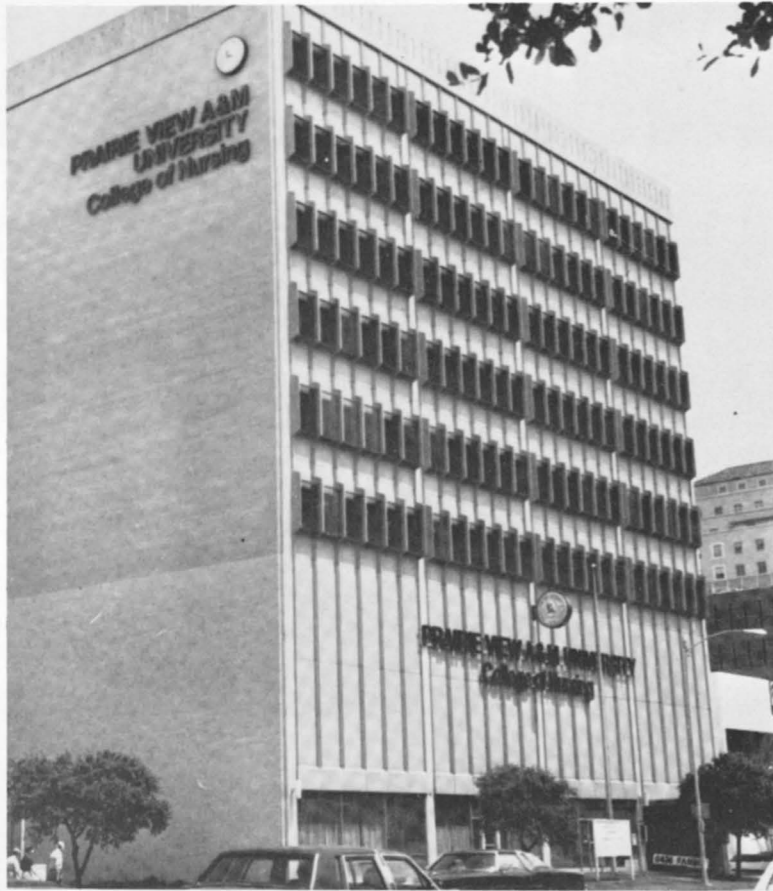

The Prairie View A&M University College of Nursing located in the Texas Medical Center in Houston, Texas.

Ms. Darimell Waugh, Interim Dean of Nursing

Rena Boss-Victoria
Assistant Professor
Alexander Brown
Instructor/Counselor
Sharon Greene
Instructor
Marth Highfield
Instructor



Mary Lott
Instructor
Christina Ronshausen
Instructor
Deborah Wells
Instructor



Outstanding College Students Of America



Lowell and Althea Washington

Lowell Condi Washington was born in Washington, DC. While attending Prairie View A&M University he was nominated and accepted to Outstanding College Students of America in the spring of 1989. He has participated in activities that range from Political Science Club Vice President, Blackstone Pre-Law Society, Upsilon Tau Gamma, Sigma Rhomeo, to Outstanding Cadet of Army ROTC. He received the Prairie View A&M University Scholars Award. Lowell is a political science major who has participated in cross country events for the university track team.

Althea Kay Mitchell-Washington is a native of Houston, Texas. She served as treasurer of International Womens Association Residence Hall Arbitration Chaplain, and was a member of Phi Beta Sigma. Althea holds a B.S. in Elementary Education and will receive her Master of Education degree this spring.



Prairie View War Hero Receives Bronze Star



George H. Stafford

Bronze Star For Heroism

In the 42 years since he was recommended for the Bronze Star, the nation's fourth highest military decoration, Prairie View A&M Professor George H. Stafford never knew why he didn't receive the award.

His daughter, son, and son-in-law, who saw fit to investigate, found that written accounts of the battle Stafford participated in had been burned in a fire and had his medal restored in time to present it to him on Thanksgiving.

Stafford was recommended for the Bronze Star for heroism after saving several of his fellow servicemen and assuming command after a foiled take-over attempt in an Italian town in the mountains

near Milan in January 1945.

Stafford said the act was a result of the moral training he got from his parents and his educational experience at Prairie View.

Prairie View A&M University President Dr. Percy A. Pierre awarded the modest Stafford his well-deserved medal.

Thanks to the diligence of Dr. Stafford's family members other medals belonging to him were also restored. They were the Honorable Discharge Medal, various weaponry skills medals, the Army of Occupation Medal, World War II Medal, the African Campaign Medal with clusters, and the Good Conduct Medal.

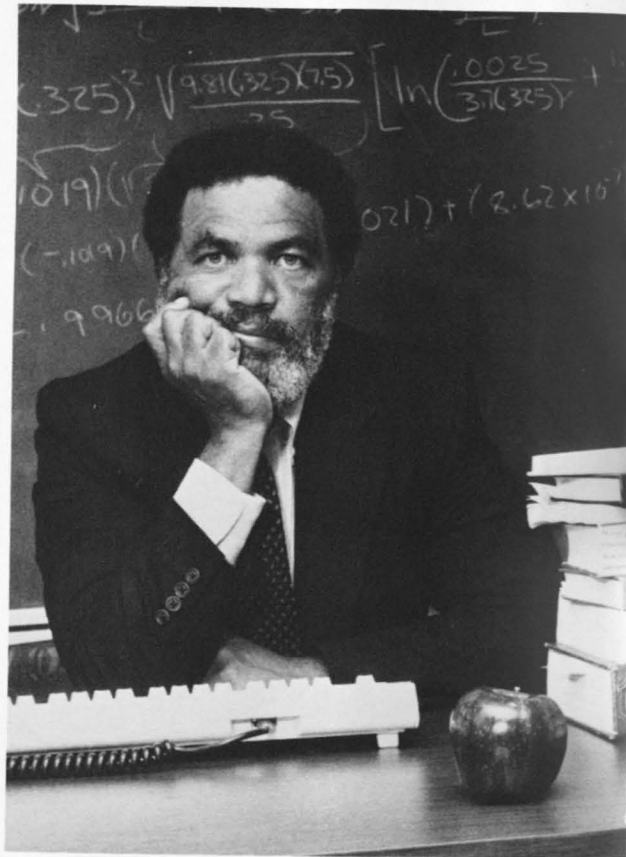

Dr. Dennis
Physics Department



Dr. Adele Dendy
J. B. Coleman Library



The thrust of the Johnson-Phillip All-Faiths Chapel is threefold in nature. The major emphases are on fostering positive moral values, ethical values and character education.

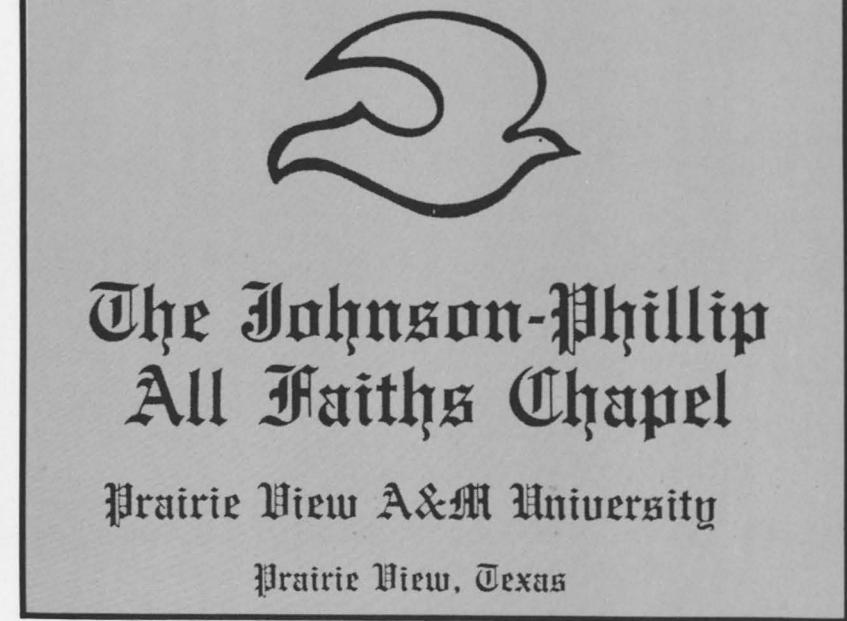

Reverend W. Van Johnson, Dean
Johnson-Phillip All-Faiths Chapel

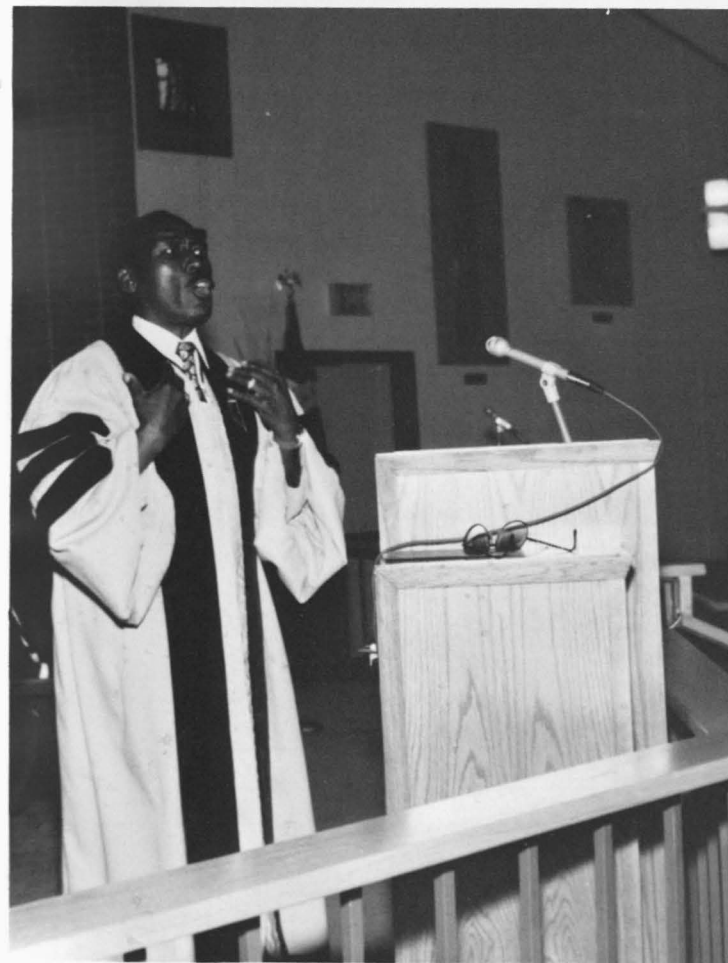

Murphy Alix
 Tracy Anderson
 Jeffery Armstrong
 Patricia Baker
 Michelle Boyard
 Teishya Brooks
 Charmaine Brown
 Kyle Brown
 Patricia Callaway
 Kendrick Curry
 Caryn Davis
 Elizabeth Davis
 Beverly Dixon
 Corrina Dixon
 Sheila Deese
 Gregory Edison
 Equonda Ellis
 Kevin Enders
 Carolyn Ewing
 Rachelle Fisher
 Shawn Freeman
 Kirk Gilpin
 Janine Gonzalez
 Teresa Haskins
 Hakeema Henry
 Marilyn Hodges
 Keith Holcombe
 Mindy Holm
 Carla Holman
 Gregory Hunt

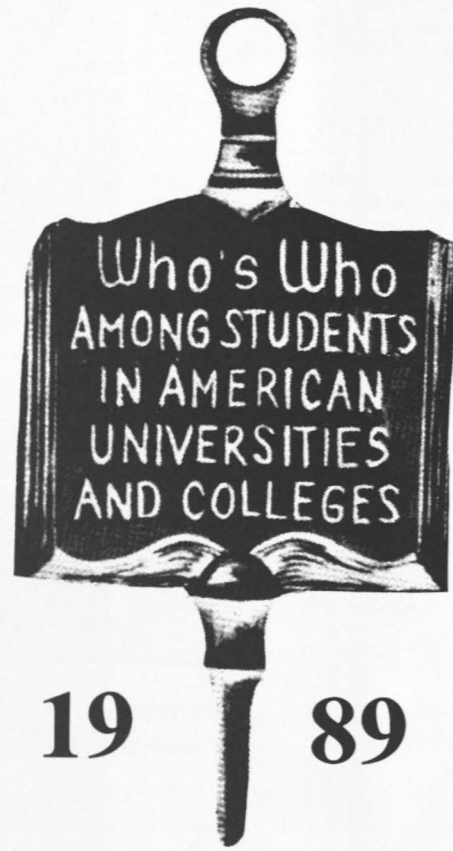

Sheila Williams

Jennifer Johnson
 Karen Kerr
 Jimmie Lewis
 Tameka Lewis
 Kuldeep Mann
 Mark Martin
 Jacqueline McCalla
 Jorge Medina
 Jennifer Moore
 Carla Murray
 Sandra Nikirk
 Richard Patterson, Jr.
 Camille Rodriguez
 Pamelyn Reed
 Heather Reid
 Jaime Rios
 Mia Romar
 Maria Salinas
 Deneen Scott
 Mary Sims
 Alvin Smith
 Gregory Smith
 David Stevens
 Audrey Turner
 Regina Turner
 David Waldrop
 Vanessa Watkins
 Frances White
 Darrell Williams
 Donald Williams



Tasha Elliott

Senior Business Administration major from Austin, Texas. Honor Roll, Dean's List; Member, National Association of Black Accountants, American Marketing Association.

Beverly Dixon

Senior Civil Engineering major from Beaumont, Texas. Member, Alpha Kappa Alpha; American Society of Civil Engineers; Society of Women Engineers; National Society of Black Engineers.

Carolyn Ewing

Senior Marketing major from Gary, Indiana. Academic All-American; Member, Phi Beta Lambda; American Marketing Association.



Donald Williams

Senior Electrical Engineering major from Dallas, Texas. National Dean's List; Eta Kappa Nu Honors Society; Member, Omega Psi Phi; National Society of Black Engineers; Tau Beta Pi.

Mary Cathering Sims

Senior Mathematics major from Houston, Texas. National Dean's List, Honor Roll, Outstanding Young Women of America; Member, Delta Sigma Theta; Beta Kappa Theta; Beta Kappa Chi; Phi Eta Sigma; Pi Mu Epsilon; National Association of Female Executives; University Marching Band.

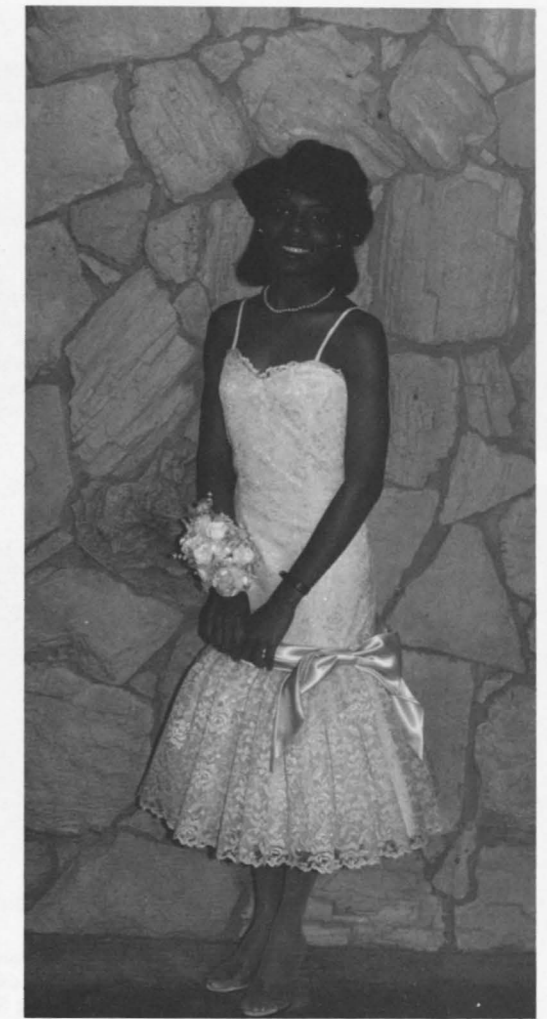

Hakeema Henry

Senior Pre-Med major from Fort Worth, Texas. Member, Delta Sigma Theta; NAACP; President's Select Committee; Beta Beta Beta; Baneker Honors Program.



Elizabeth Davis

Senior Political Science major from Austin, Texas. Member, Alpha Kappa Alpha; Alpha Kappa Mu; Pi Kappa Delta; Charles Gilpin Players; Prairie View Powerlifting Team.

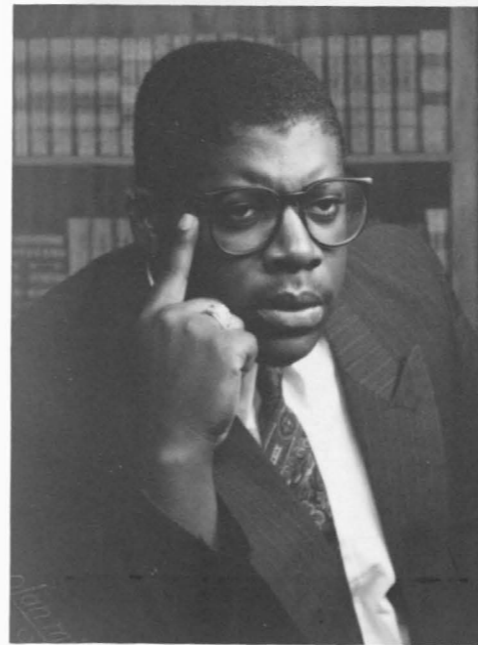



Frances White

Magna Cum Laude Graduate in Special Education from Cypress, Texas. Member, Kappa Delta Pi; Council for Exceptional Children. Dean's List.

Vanessa Watkins

Senior Electrical Engineering major from Hempstead, Texas. National Dean's List; Engineering Service Award; Member, Tau Beta Pi, Eta Kappa Nu, National Society of Black Engineers; Society of Women Engineers.



Jorge Medina

Senior Political Science major from San Antonio, Texas. National Dean's List; Toyota Leadership Award; National Collegiate Football Award; Dr. I. T. Hunter Award.

Mark Martin

Senior Mechanical Engineering major from Naples, Texas. Outstanding Engineering Student; National Dean's List; Member, Pi Tau Sigma; Tau Beta Pi; National Society of Black Engineers.



Gregory Hunt

Senior Radio/TV Communications major from Austin, Texas. National Dean's List; Member, Phi Eta Sigma; Society of Professional Journalists; News Director, KPVO-FM.

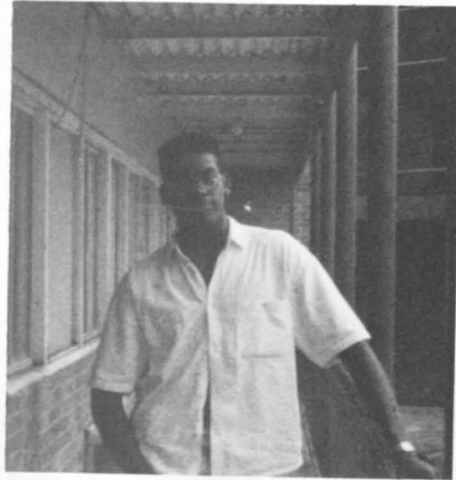

Gregory Edison

Senior Business Finance major for Lawton, Oklahoma. National Dean's List; University Dean's List; ROTC Award; Member, Alpha Phi Alpha; Pi Beta Lambda; NAACP.



Gregory M. Smith

Senior Journalism major from Euless, Texas. Editor-in-Chief, *Prairie View Panther*; Outstanding Senior Award; American Legion Medal for Military Excellence. City of Prairie View Community Service Award.

Camille Rodriguez

Senior Biology Major from Fort Worth, Texas. Dean's List, Honor Roll; Member Delta Sigma Theta; Beta Beta Beta Biological Honor Society.

Heather A. Reid

Junior Biology major, with minor in Chemistry, from Miami, Florida. Banneker Honor Student; Honor Roll 4 years; Member, Phi Eta Sigma; Beta Kappa Chi; Beta Beta Beta; Club Caribbean.

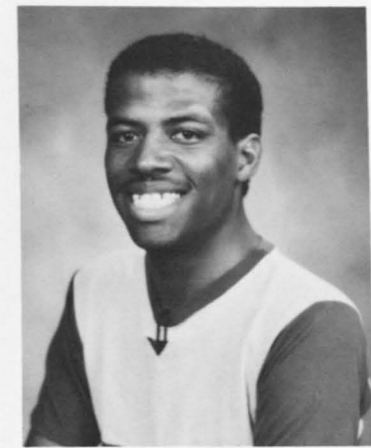

Jacqueline McCalla

Senior Finance major from Kingston, Jamaica. Honor Roll 4 semesters; Member, Economics & Finance Club; Club Caribbean, Recreation and Outdoor Committee.



Rachellé C. Fisher

Senior Architecture major from Las Vegas, Nevada. Miss Prairie View A&M University; Member, Delta Sigma Theta; National Society of Women Engineers; Newman Association; American Institute of Architecture Students.



Murphy G. Alix

Senior Architecture major from Altadena, California. National Dean's List; University Dean's List; Architecture Honors and Design Award; Member, Mega Omega Beta; Architecture Honors Club.

Activities

The term "STUDENT LIFE" referred to just about everything that took place over the course of the year. From the "hangout" on the "yard" to the concerts and pageants that entertain the students.

This year these events exploded with the pride of Prairie View in POWER PLAY. The homecoming events were extra special with the 110th Anniversary of Prairie View A&M University. The concerts that rock the campus attracted a lot of outside interests. The annual Mr. & Miss Prairie View A&M University Scholarship Pageants gave the students a chance to see some of the best looking and most talented males and females on campus.

The Art, Music and Drama Department presented plays by the award winning Charles Gilpin Players, music from the University Choir, Symphonic and Marching Bands, student music recitals and the performing artists series. The Classic Dance Ensemble, the Panther Kittens and University Majorettes provided a variety of dance movements for campus entertainment, not to mention the Baptist Student Movement musicals and all the other fashion shows and talent shows that best express the pride of PANTHERLAND.

Activities

The term "STUDENT LIFE" referred to just about everything that took place over the course of the year. From the "hangout" on the "yard" to the concerts and pageants that entertain the students.

This year these events exploded with the pride of Prairie View in **POWER PLAY**. The homecoming events were extra special with the 110th Anniversary of Prairie View A&M University. The concerts that rock the campus attracted a lot of outside interests. The annual Mr. & Miss Prairie View A&M University Scholarship Pageants gave the students a chance to see some of the best looking and most talented males and females on campus.

The Art, Music and Drama Department presented plays by the award winning Charles Gilpin Players, music from the University Choir, Symphonic and Marching Bands, student music recitals and the performing artists series. The Classic Dance Ensemble, the Panther Kittens and University Majorettes provided a variety of dance movements for campus entertainment, not to mention the Baptist Student Movement musicals and all the other fashion shows and talent shows that best express the pride of **PANTHERLAND**.



Music To Prairie View's Ear

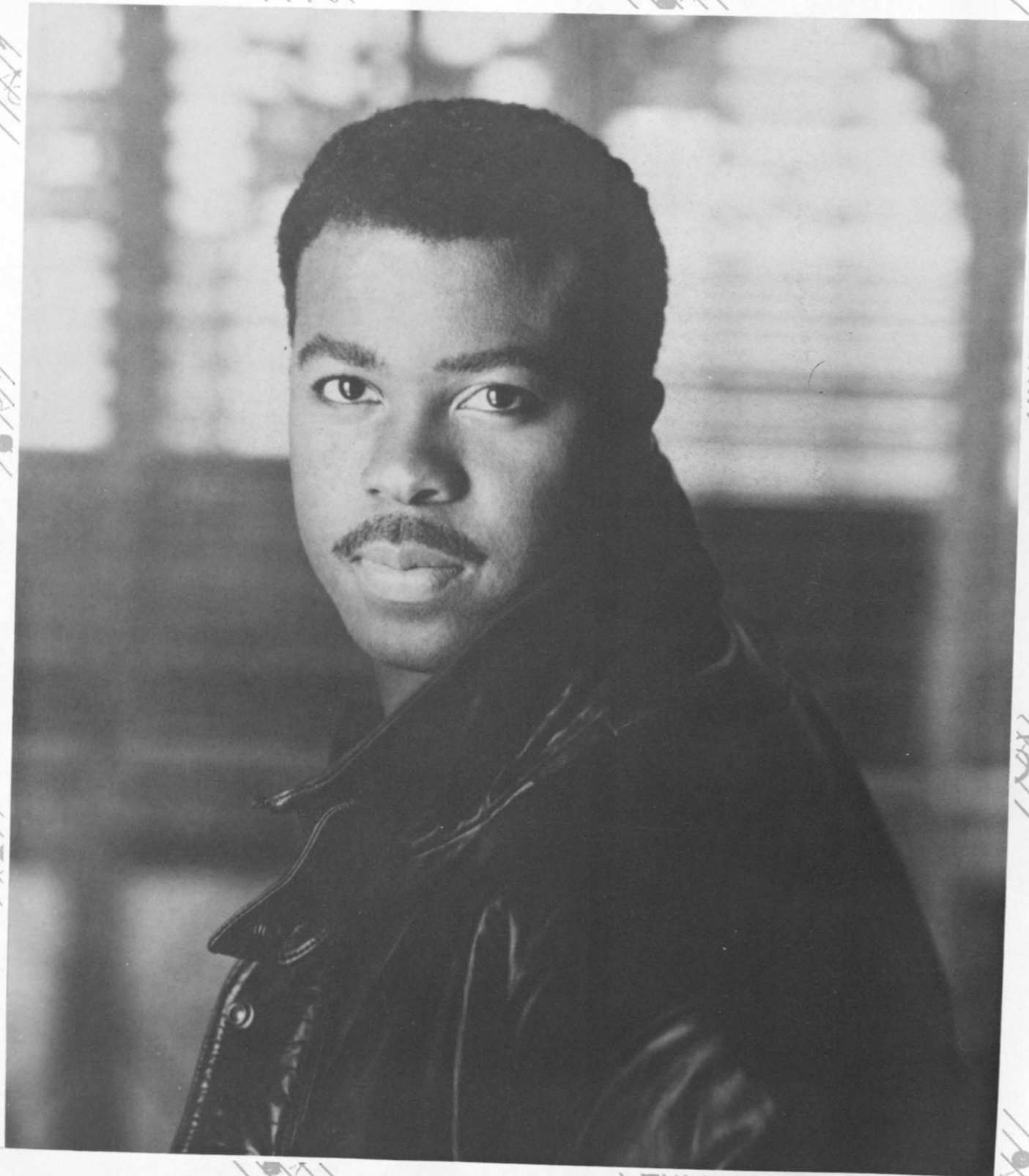

Kashif



Dizzy Pipe Jazz

"Gillespie is my name and music is my game!" he told his audience, punctuating the declaration with a toss of his head and a thrust of his hips. Gillespie's appearance and concert were a part of the Prairie View A&M University Performing Artists Series.

He dazzled students and faculty alike in con-

cert on February 15 in the Hobart-Taylor Recital Hall.

Charming the crowd, the 71-year old artist sprinkled his performance with French phrases, rhythmic twists and grinds.

Gillespie also conducted a workshop in the Hobart-Taylor band rehearsal room.



Kirk Whalum
and his jazzy horn.



Cherrell



(Un) Revealing Fashions

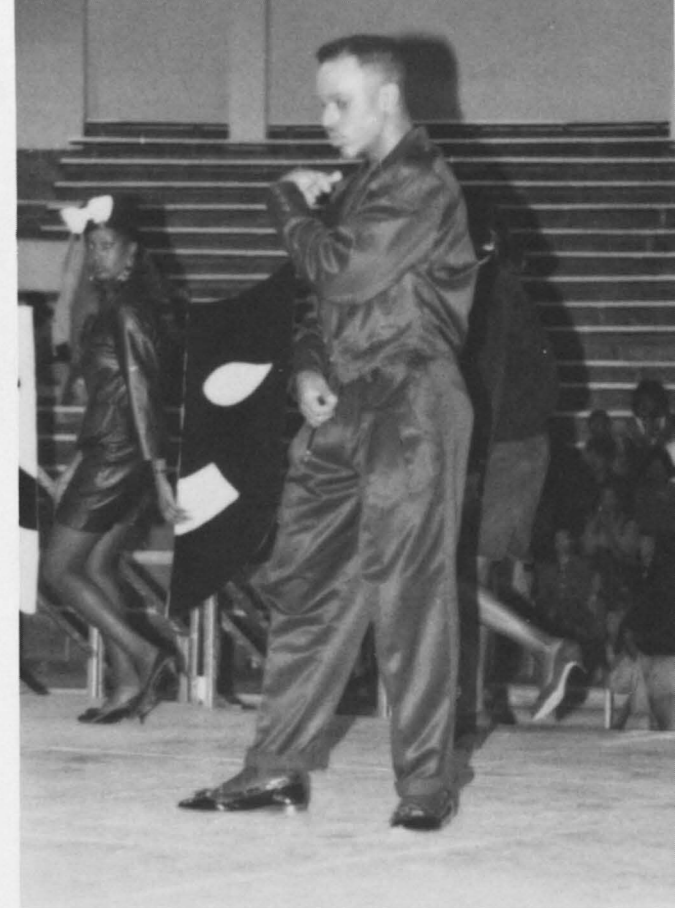

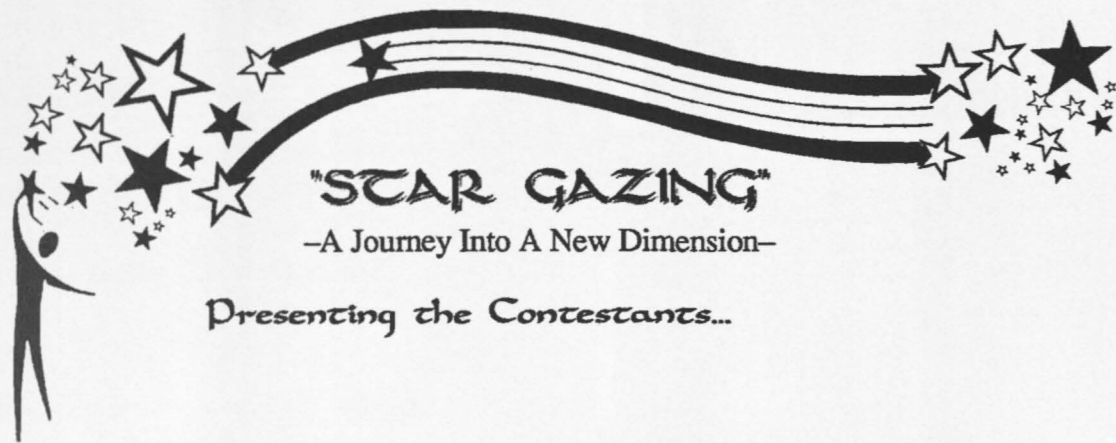

"STAR GAZING"

-A Journey Into A New Dimension-

Presenting the Contestants...



Monica La'Belle Wood
1st Runner-up, Junior



Linda Faye Platt
2nd Runner-up, Junior



Tanya Shanea Grant
Houston, Texas, Sophomore



Andie Lynne Young
Kansas City, Kansas, Sophomore



Sonja Michelle Howard
Dallas, Texas, Junior



Ms. PV A&M U

"Star Gazing"

... A Journey Into A New Dimension

Looking' at Mary Ann Palmer

Mary Ann Palmer was crowned Miss Prairie View A&M University 1989-90 on April 1, 1989. She is being hailed as one of the hottest rising artists. Although specializing in country and western music, an untapped genre for African-Americans, she began performing gospel songs in front of small audiences in local churches and various talent competitions at an early age. Miss Palmer recalls being inspired by the great works of famous country and western artists such as Charlie Pride, Loretta Lynn, Dolly Parton, Willie Nelson, and Reba McEntire to name a few. The alluring songstress gives much credit for the progression of her career to opportunities which she embraced while attending the university.

Miss Palmer was born in Hempstead, Texas on February 21, 1968 to Mr. and Mrs. Howard Palmer, Sr. She is a proud 1987 graduate of Bellville High School, Bellville, Texas, where

she was the first African American to have a personal plaque placed in the trophy case, and is currently a Theater Arts major at Prairie View A&M University, Prairie View, Texas. Her future ambitions are to become a grammy award-winning country vocalist and to become one of American's greatest actresses.

Miss Palmer was the talent winner in the Miss Prairie View A&M Pageant and represented the university in the 1989 Miss Texas Pageant. She has won several awards including 1987 and 1988 Best Female Vocalist, Prairie View A&M University Showcase; and Austin County Fair Talent Contest Overall Winner. Her unique vocal stylings won her local acclaim for her impersonations of Dolly Parton, sponsored by Houston's Majic 102 Radio Station. These are merely a fraction of Miss Palmer's many accomplishments.

She has made various dramatic and musical performances, including a special performance on the Johnny High Country Music Review and participation in the productions of the Charles Gilpin Players and other performances around the state.

With all her accomplishments, Mary Ann is destined for success in whatever she does, particularly the country music arena.



Farewell...

The time has come to reflect on the past year and my term as Mr. Prairie View A&M University. It has been my pleasure to serve in this capacity because this experience has left me, not only with fond memories, but with a renewed and enhanced sense of pride and respect for this university and the scholars, teachers, students, administrators and faculty who have rebuilt Prairie View into an institution of higher learning of the first degree.

Efforts were continually made by faculty and staff to promote my position in the Prairie View community and for this I am eternally grateful. I have been included, as Mr. Prairie View, in decisive discussions and meetings to offer ideas and comments concerning programs that have been developed for the University and this is a practice that I hope will continue and be expected of Mr. Prairie View in the years to come.

Looking back on my term I have but one regret: I've had only one year to accomplish all that needed to be done. During that year great strides were taken towards the fulfillment of my initial goals which included the solidification of the Mr. Prairie View position in the community. But there is much left to be done and I am confident that my successor will have the foresight and the ability to carry on where I leave off. I wish him the best of luck and to the populous of Prairie View A&M University, a fond farewell.

~ Homer Smith

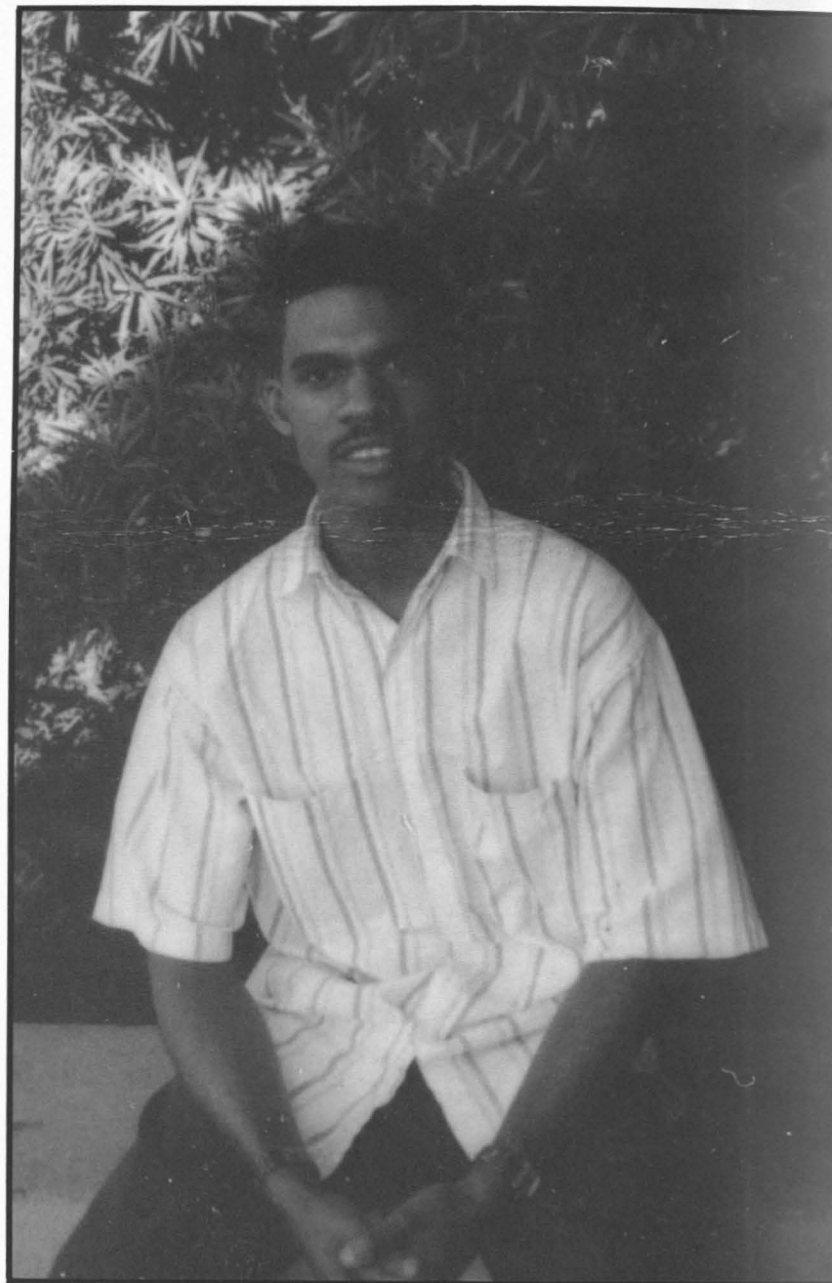

Production Staff:

Executive Producer.....Monica D. Hinton
 Contestant Manager.....Lance L. James
 Judge Manager.....Roger D. Taylor
 Entertainment Manager.....Anthony D. Barber
 Program Design Manager.....Angela C. Wilson
 Program Ads.....Homer Smith
 Decoration Manager.....De Nerika Ward
 Usher Manager.....Alethea Davis
 Publicity.....Regina Parks
Kimetris Baltrip

| | | |
|----------------|--------------------------|--------------------|
| Kathy Harrison | Michael A. Scott | DeRon Haskins |
| Melanie Ellis | James Johnson | Todd E. Davis |
| Candace Edmond | Anita Thames | Patricia L. Harris |
| Anzia Hamilton | Pam Hinton | |
| Denise Ector | Monica Scott | |
| Janetta Conner | Donald E. Richardson III | |

Dimensions of the Prairie View Man

*A man with dignity,
 Class and style;
 His eyes will show wisdom,
 Friendship in his smile.*

*A man whose mind is bold,
 For the lessons in life;
 He will represent the Purple and Gold,
 With his every strong stride.*

*A man with the heart and the soul,
 And God on his side;
 He will always be a man,
 With Prairie View Pride.*

Monica D. Hinton
 Angela C. Wilson
 1987

POWER
 play

The Third Annual Mr. Prairie View Pageant

"The Essence of a Man"

Eric Curtis Anderson
 Mr. Anderson is a sophomore Chemical Engineering major from Indianapolis, Indiana. His hobbies are chess, weight lifting, reading, and bicycling. His future ambition is to become a chief executive officer of a major American company.

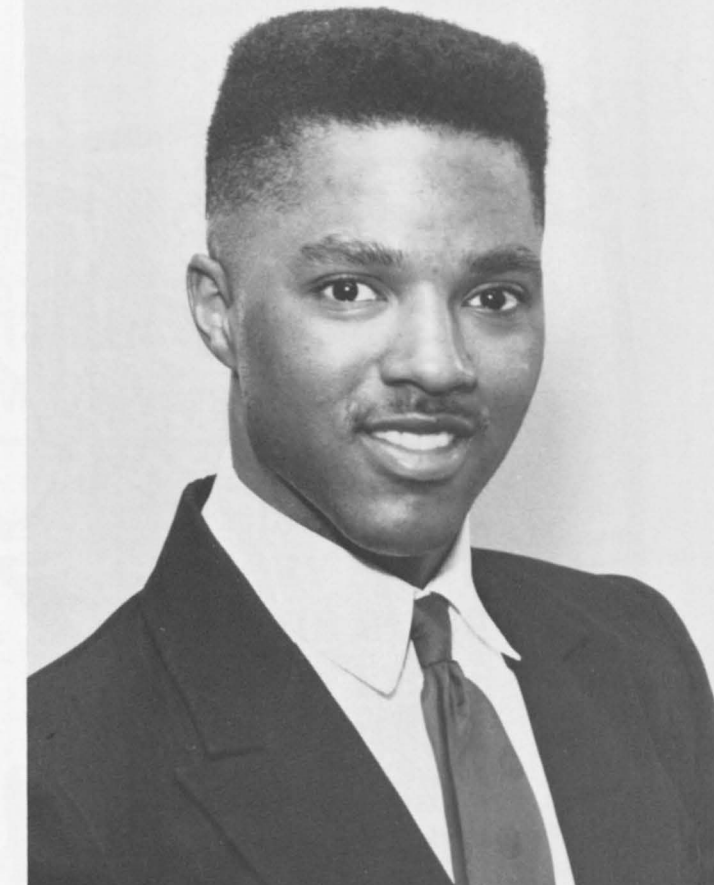

The Other Contestants



Kenneth Lemar Culbreath
 Mr. Culbreath is a junior Electrical Engineering major hailing from Atlanta, Georgia. His hobbies are silk screening, model airplanes, oil painting, and music. His future ambitions are to obtain his Bachelor's Degree in Electrical Engineering and to pursue a position with a major corporation. Mr. Culbreath was the winner, but couldn't fulfill his obligation to carry out his reign.

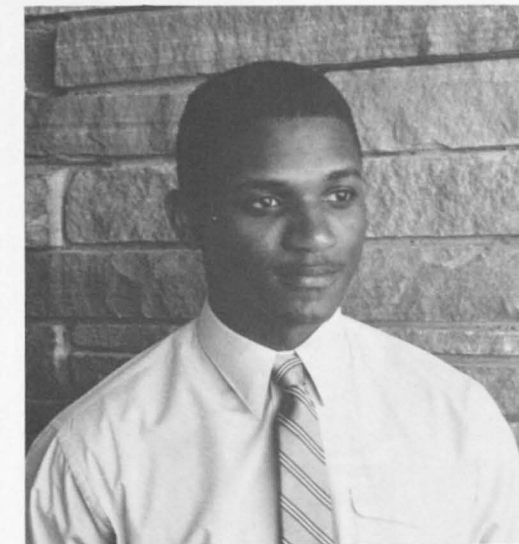

William Lee Taylor
 Mr. Taylor is a senior Political Science major in his first year. He comes to us from Terre Haute, Indiana. His hobbies are track, football and chess. His future ambition is to be the president of the United States.



Clifford Earl Howard
 Mr. Howard is a junior Biology/Pre-Med major. He's a native of Oakland, California. His hobbies are basketball, boxing, and music. His future ambition is to learn all he can in the medical field and return to his hometown and open a practice.

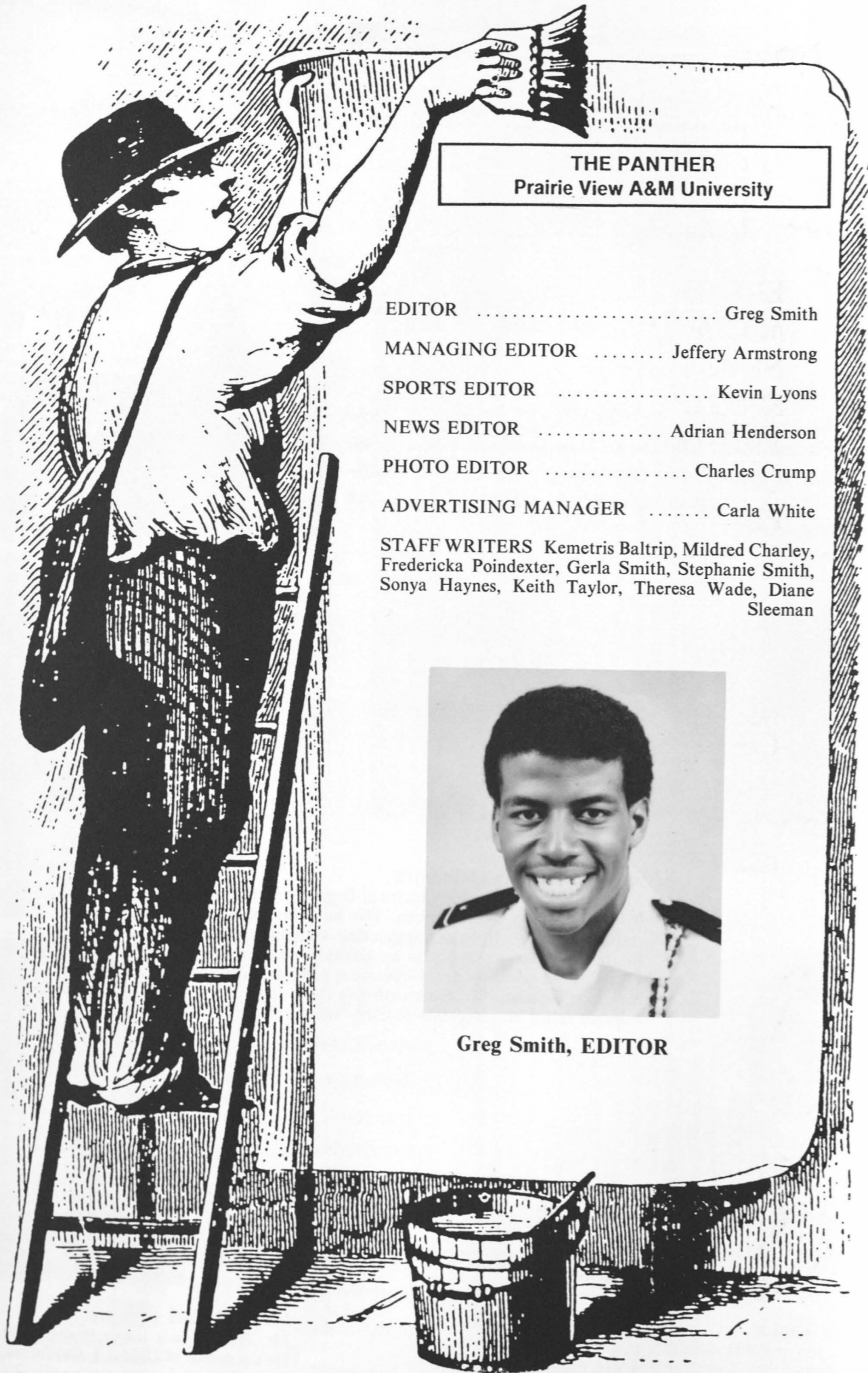

THE PANTHER
 Prairie View A&M University

EDITOR Greg Smith
 MANAGING EDITOR Jeffery Armstrong
 SPORTS EDITOR Kevin Lyons
 NEWS EDITOR Adrian Henderson
 PHOTO EDITOR Charles Crump
 ADVERTISING MANAGER Carla White
 STAFF WRITERS Kemetris Baltrip, Mildred Charley,
 Fredericka Poindexter, Gerla Smith, Stephanie Smith,
 Sonya Haynes, Keith Taylor, Theresa Wade, Diane
 Sleeman



Greg Smith, EDITOR

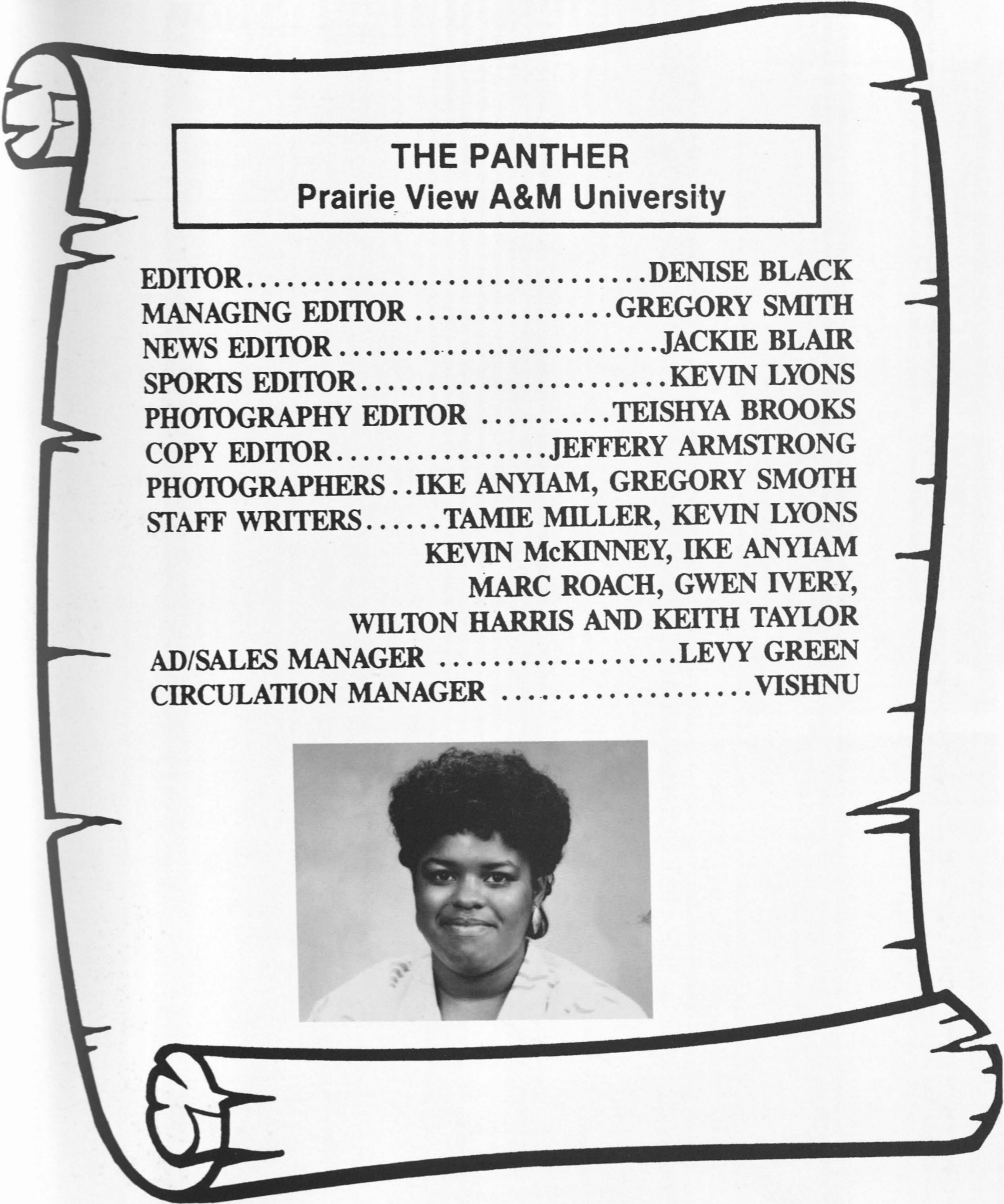

THE PANTHER
 Prairie View A&M University

EDITOR.....DENISE BLACK
 MANAGING EDITORGREGORY SMITH
 NEWS EDITOR.....JACKIE BLAIR
 SPORTS EDITOR.....KEVIN LYONS
 PHOTOGRAPHY EDITORTEISHYA BROOKS
 COPY EDITOR.....JEFFERY ARMSTRONG
 PHOTOGRAPHERS ..IKE ANYIAM, GREGORY SMOTH
 STAFF WRITERS.....TAMIE MILLER, KEVIN LYONS
 KEVIN McKINNEY, IKE ANYIAM
 MARC ROACH, GWEN IVERY,
 WILTON HARRIS AND KEITH TAYLOR
 AD/SALES MANAGERLEVY GREEN
 CIRCULATION MANAGERVISHNU



Springfest Talent Show



POWER *play*



Joyce W. Nigh
Office Manager



EDITOR-IN-CHIEF 1988-89



Monica Denise Hinton

Co-Editor-In-Chief '89
Roger Dale Taylor



The Big Hassle

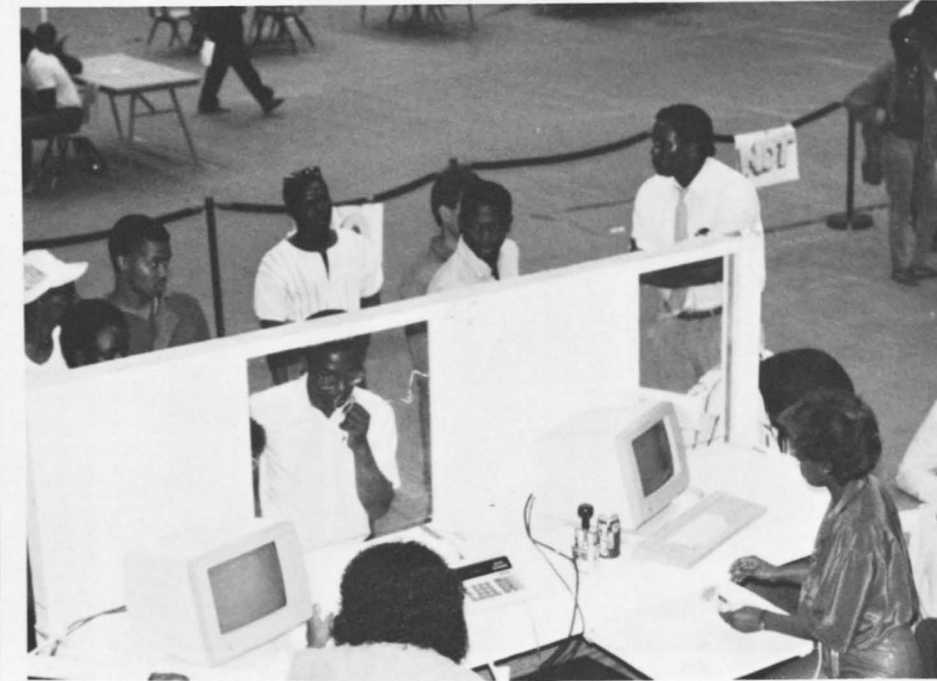
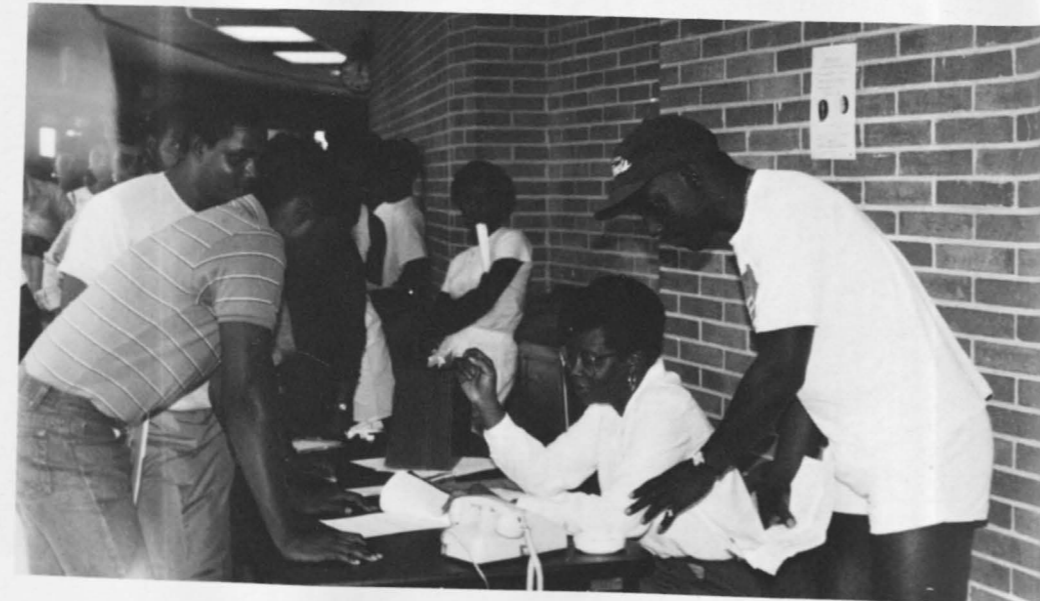
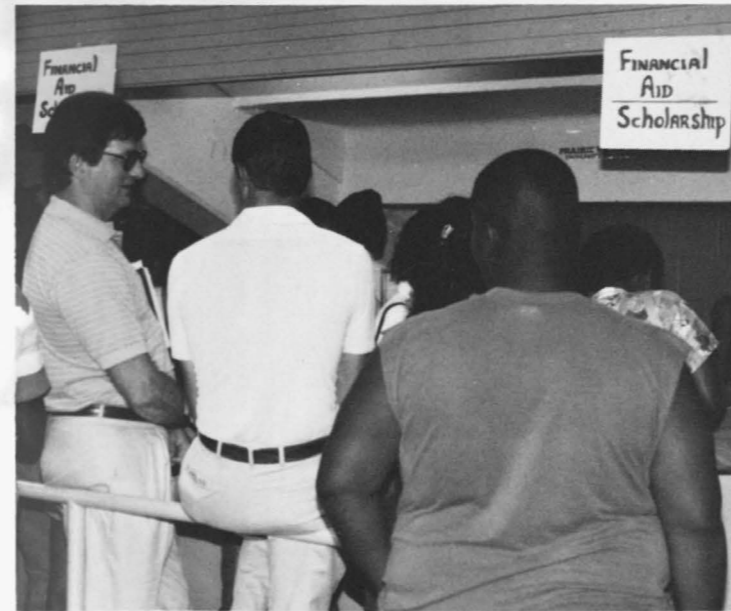
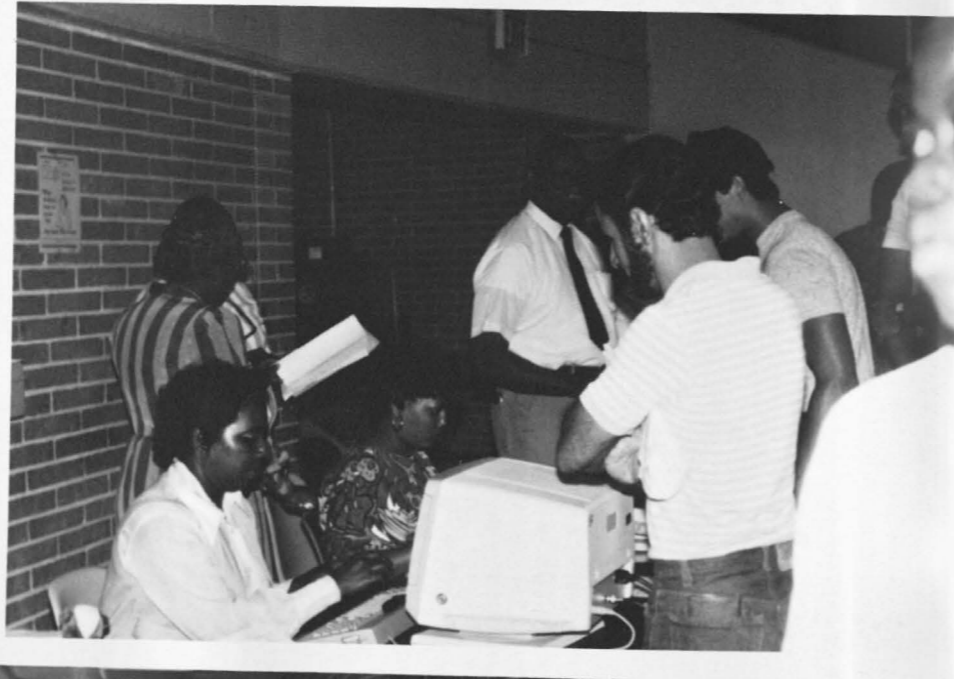

Parade • Dances • Concerts

Bonfire • Football • Panthers

Block Party • Alumni •

Convocation • Coronation •

Pep Rally

Prairie View at Homecoming is like a time warp. Alumni and newcomers come together to create a festival that is always both enjoyable and memorable.

It was Saturday and despite the cold gray haze that hung drearily from the leaves of the trees there was still vitality in the air. All around the yard strange faces peered campus buildings and students, some apparently there for the first time, others to revive old memories.

The parade was on the way. Led by the cool stepping Panther Band whose antics wooed the eager crowd and had them begging for more. Then there were the beauty queens whose young unscathed elegance had the audience in full and total awe. Yet there was more — as a fitting finale — WE WON!!! Yes, we actually won our Homecoming football game 21 to 12 — the first victory of the season, a befitting tribute and perfectly timed.

From the parties to the pep shows to the concerts — Prairie View came alive this Homecoming — the reawakening of old dormant spirits.

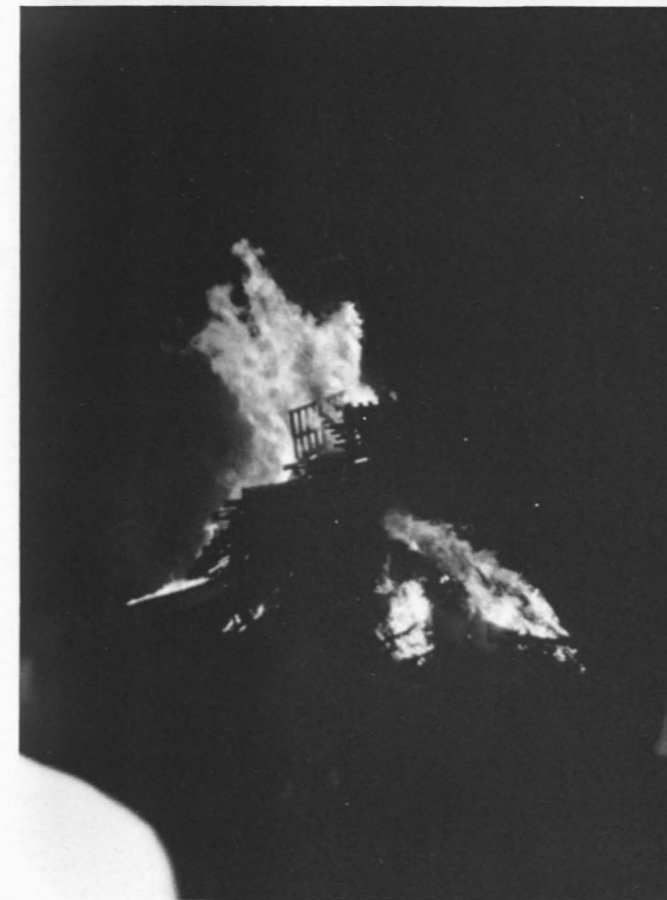
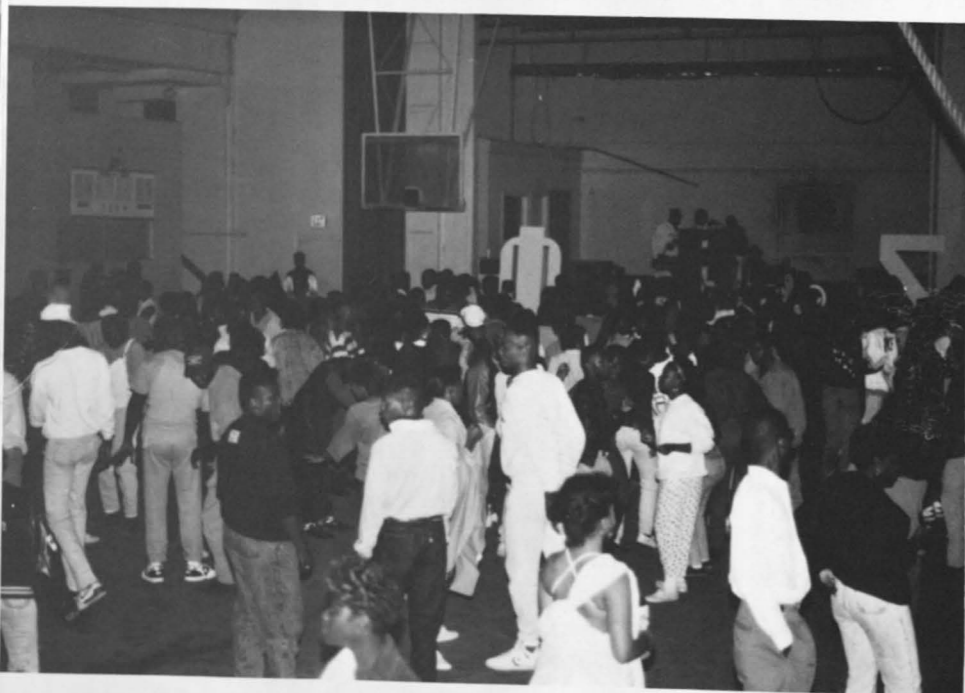

- Parades • Dances
- Concerts
- Homecoming 1988
- Bonfires •
- Football • Panthers •
- Block Party • Alumni •
- Convocation • Coronation
- Ball • Pep Rally •



Tony Brown - Convocation Speaker 1989 - Preview

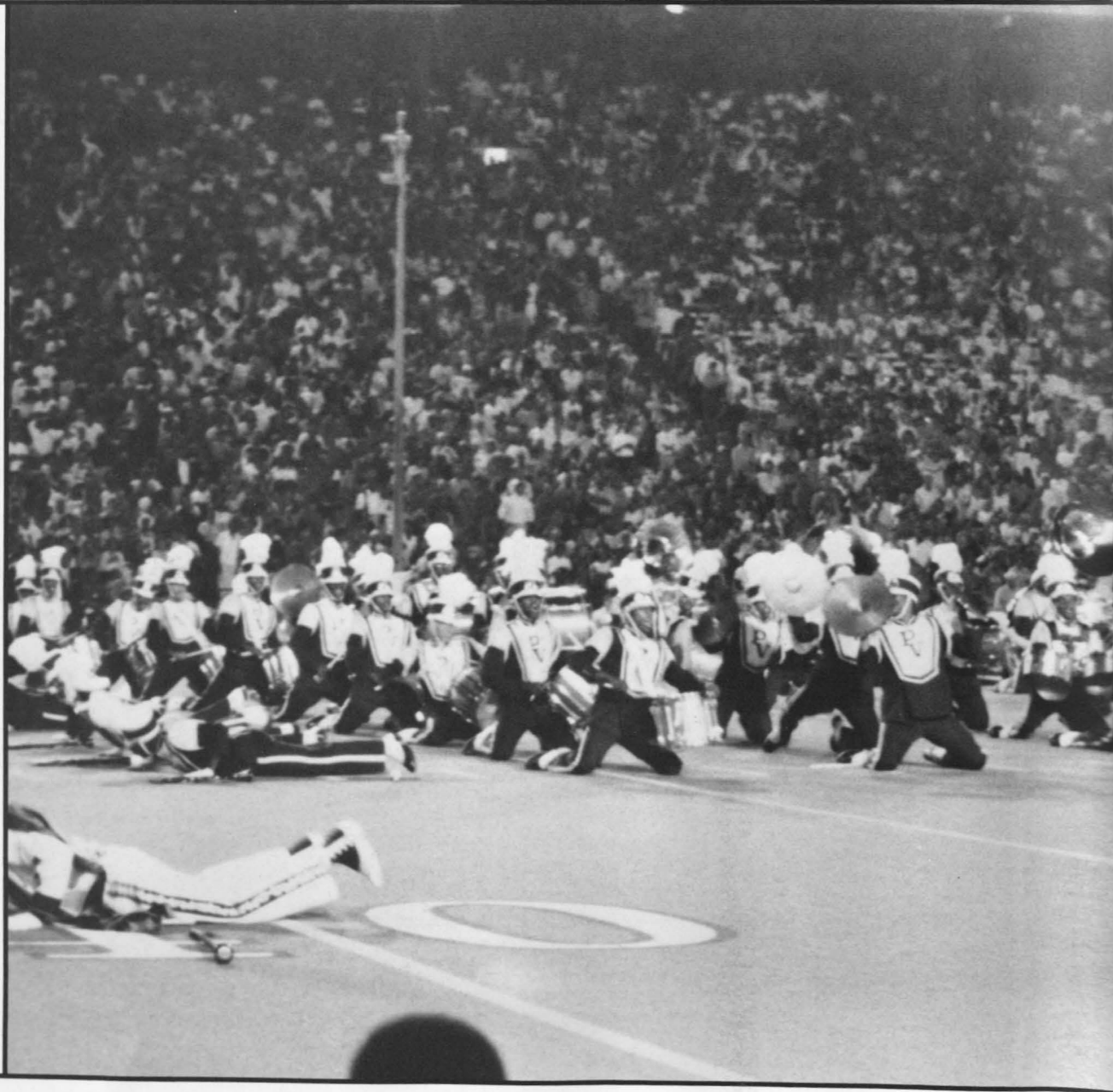

Study, Study, Study . . .

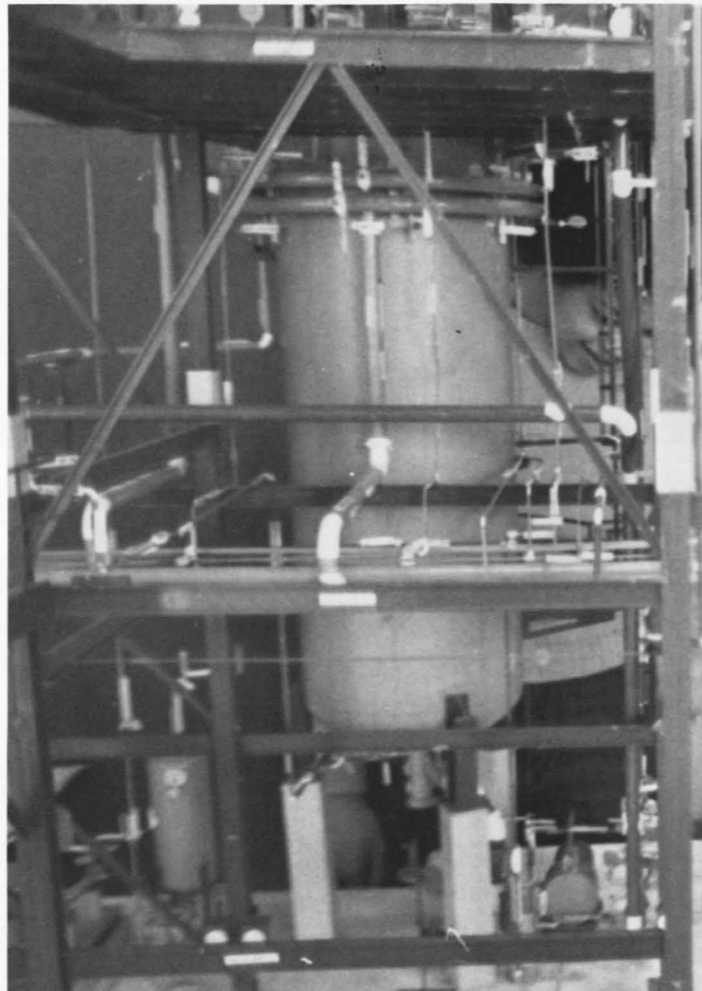
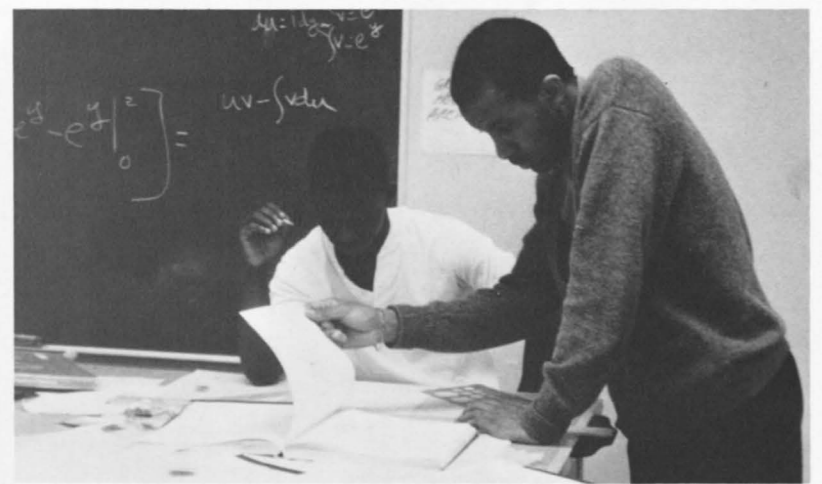

P.V. Students Always Studying

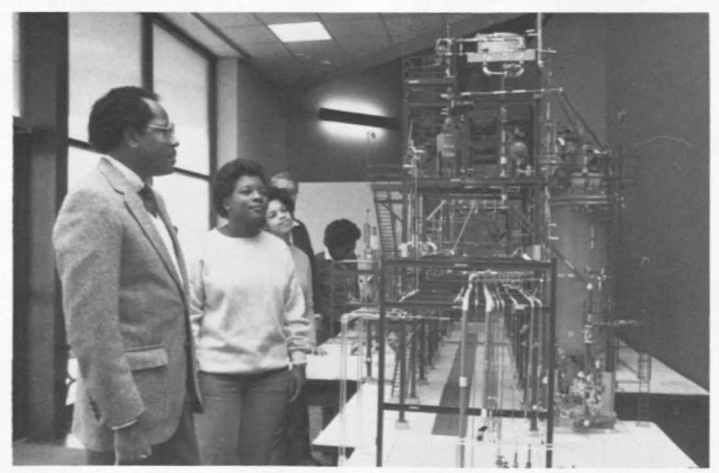

Artwork Of The 80's To The 90's

by Clarence Talley

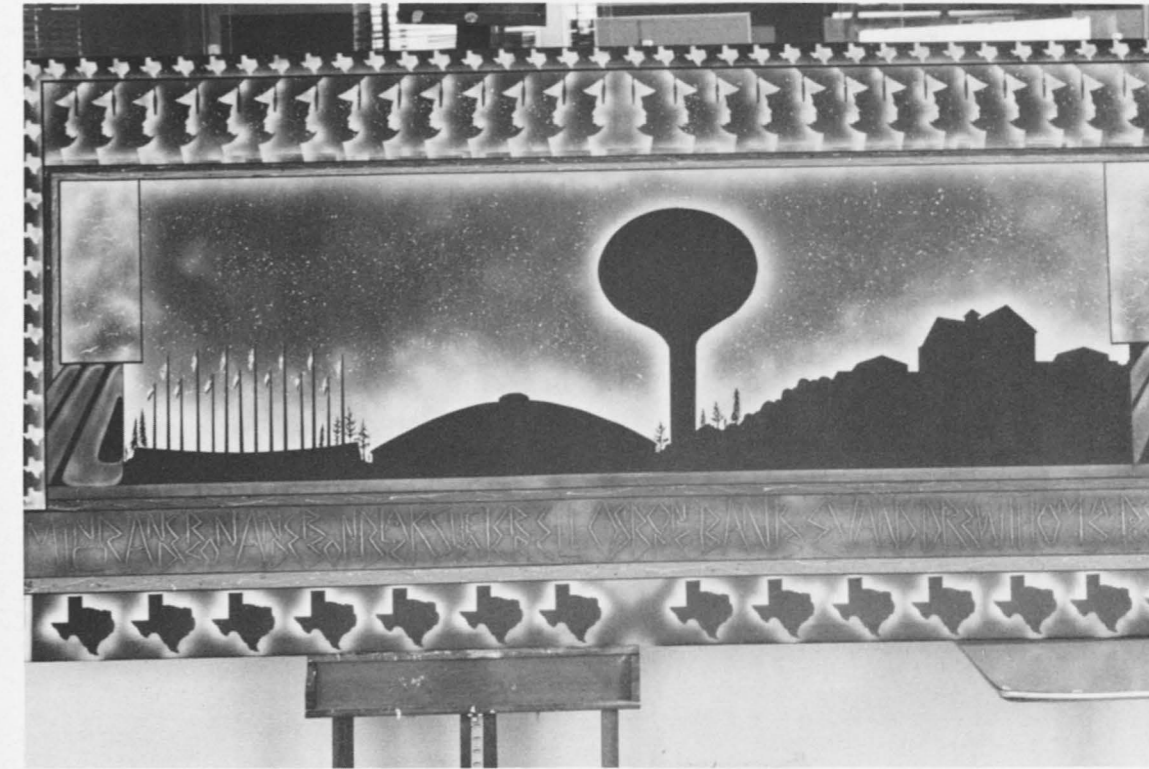
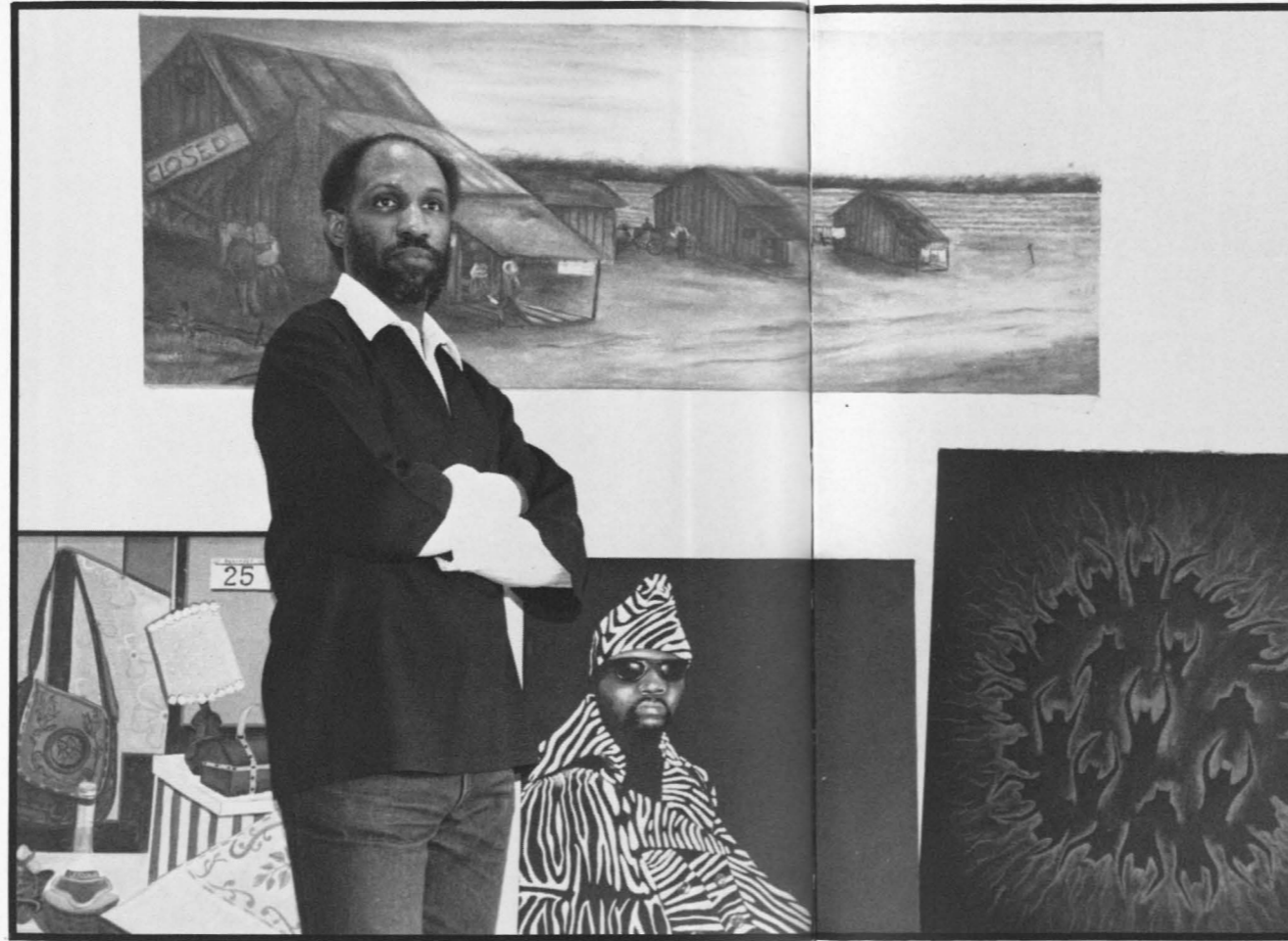

"Let Your Light So Shine" is an acrylic painting by Rev. Clarence Talley depicting the radiant and glowing character of the chapel supporters. The composition is pyramidically composed of a series of figures ascending to the apex of a brightly glowing candle.

The group of figures represents the body of believers who have made this edifice a reality. They are woven together implying unity, strength and solidarity. The light emanating from the candle reaches out across the composition as a beacon. Centrally located are two profiles joined together in a moment of quiet meditation.

This work of art is dedicated to all persons who have allowed their lights to shine brightly by supporting this edifice physically, spiritually and financially.

The Rev. Mr. Talley's paintings have been exhibited nationally and internationally and he has received numerous commissions and awards for his works. At present, Rev. Talley is Assistant Professor of Art, Prairie View A&M University and Assistant Minister at Mr. Corinth Baptist Church, Hempstead, Texas.

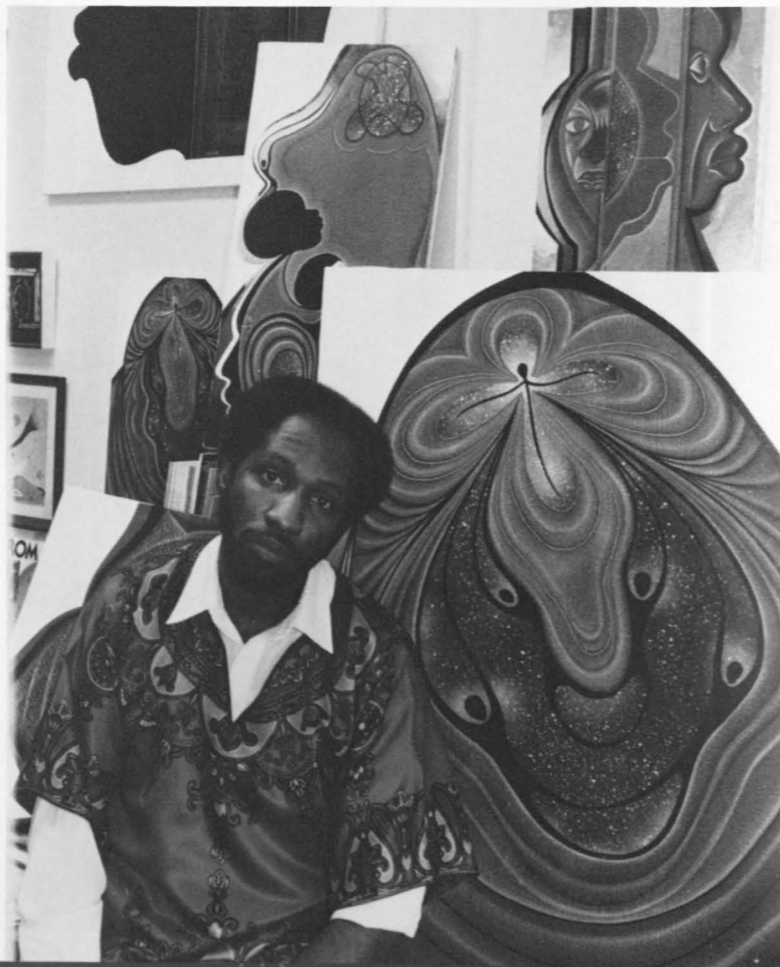
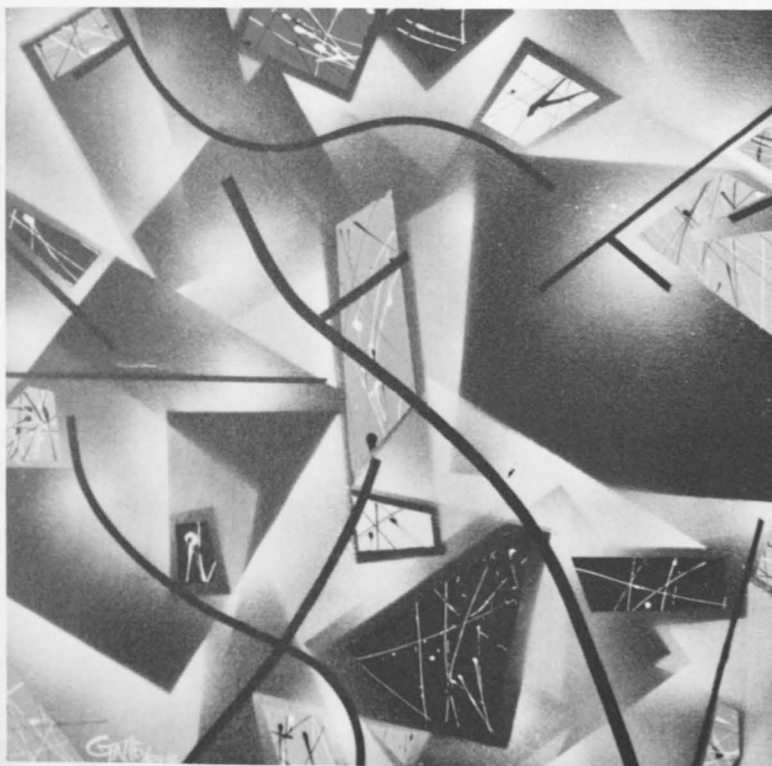

Organizations

From the non-Greek to Greek organizations, all make up the Power Play at Prairie View A&M University. The step shows draw hundreds of students and visitors to the "Baby Dome" to watch the steppers stomp to the beat of the music and the "cane masters" twirl and twist the sticks of colors.

The honor societies and non-Greek organizations make up the Council of Student Organizations (CSO). The Greek organizations are governed by the Pan Hellenic Council, which are Alpha Phi Alpha, Alpha Kappa Alpha, Kappa Alpha Psi, Omega Psi Phi, Delta Sigma Theta, Phi Beta Sigma, Zeta Phi Beta and Sigma Gamma Rho. There are over 150 student run organizations designed for promoting unity, socializing, honoring students, and promoting excellence.

The Army and Navy Reserve Officers' Training Corps is one such organization. They produce commissioned officers in the armed service each year. Currently they have commissioned over 2000 officers since 1956.

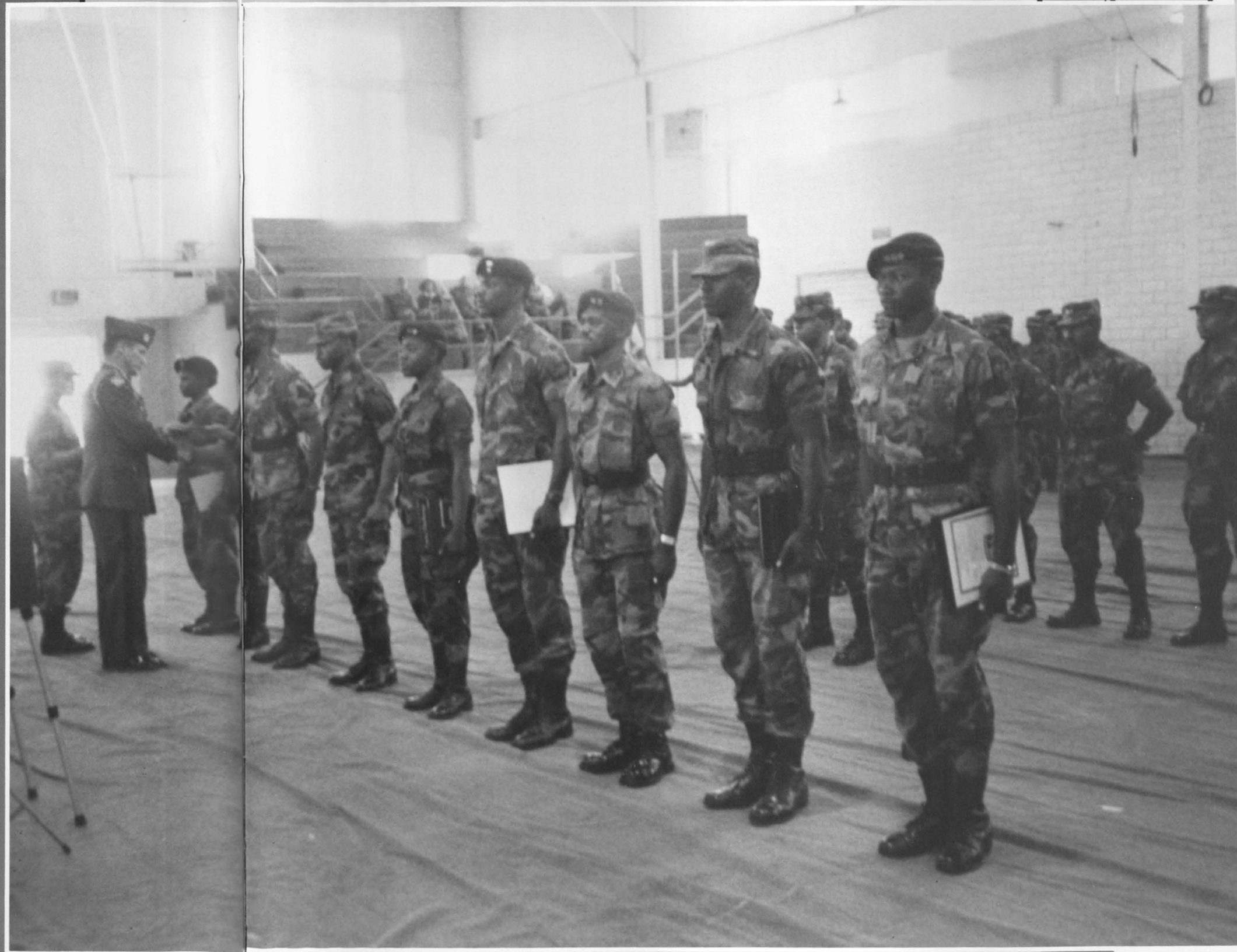

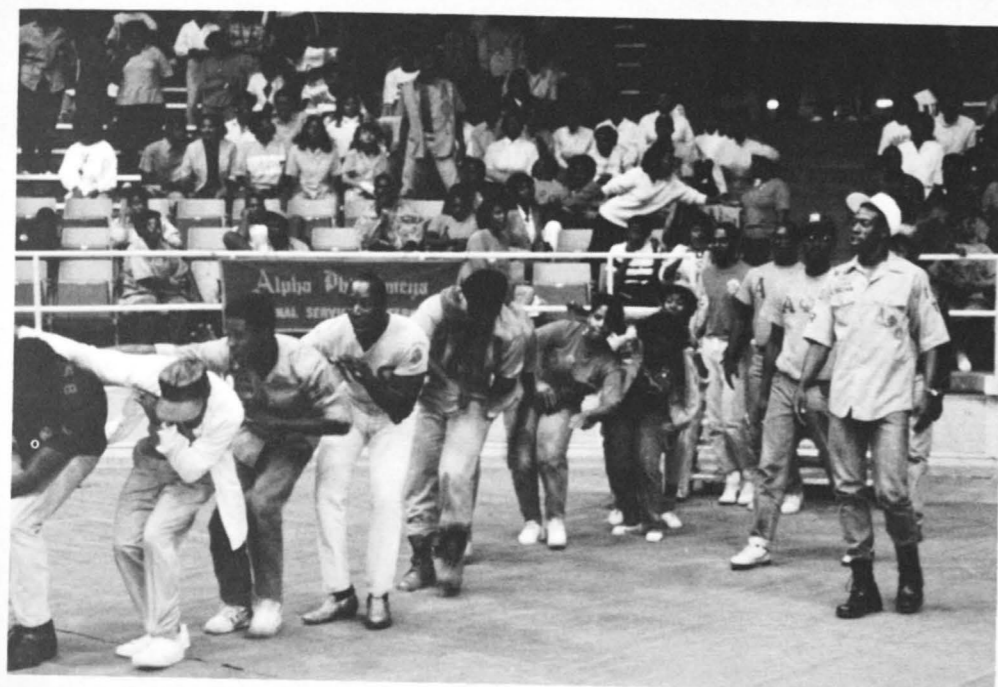

**EPSILON
GAMMA
IOTA**



**ALPHA
PHI
OMEGA**

**Baptist
Student
Movement**



**Charles
Gilpin
Players**



Ν Ο Π Θ Ρ Σ Τ Υ ς Ω Ε Ψ Ζ

Α Β Χ Δ Ε Φ Γ Η Ι Θ Κ Λ Μ



**SIGMA
SQUIRES**



**PHI
BETA
SIGMA**



Α Β Χ Δ Ε Φ Γ Η Ι Θ Κ Λ Μ

**OMEGA
PHI
PSI**

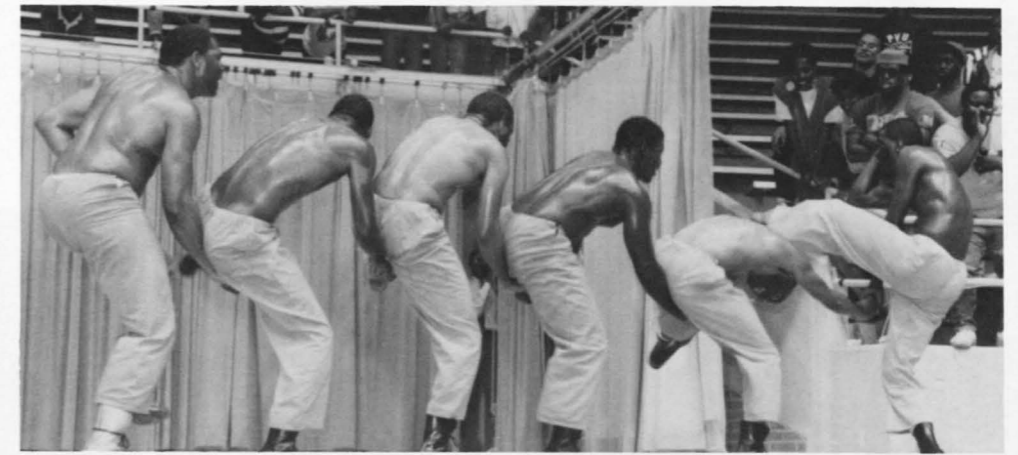

**DELTA
SIGMA
THETA**



Α Β Χ Δ Ε Φ Γ Η Ι Θ Κ Λ Μ



**ALPHA
PHI
ALPHA**

**PANTHER
KITTENS**



**ALPHA
KAPPA
ALPHA**



**ALPHA
ANGELS**

CHEERLEADERS



Ν Ο Π Θ Ρ Σ Τ Υ ς Ω Ε Ψ Ζ

Α Β Χ Δ Ε Φ Γ Η Ι ϑ Κ Λ Μ



Muslim Student Association

First row M. Adballah. Second row from Left to Right: A. Alsabek, M. Rasheed, Fatah K'Adigun, president, Ayman Fraitekh. Third row from Left to Right: Mujid Ahmed, A. Malik, M. Amadjir, vice president, A. Amad, M. Tazir, and Azame Qawoq.



Society For Women Engineers

First row Left to Right: Rosa Brice, Beverly Dixon. Second row Left to Right: Jennifer Moore, Dawn Jones, Tracy Parrish, Irvin Allen. Third row Left to Right: Carol Owens, Dana Brooks, Yolanda Gill, Yolanda Brooks, Karen Davis. Sponsor: Dewana Lewis.

Students In Free Enterprise



Psychological Association



Back and standing left- Lenora Levine, Perry Haliburton, Monica Hinton, unknown, and Derrick Burton. second row left- Alice, Jackie Jones, Vicki Shavers, and Donna Harris. third row left- Regina Parks, Mildred, and Sharron Reed.

Ν Ο Π Θ Ρ Σ Τ Υ ς Ω Ε Ψ Ζ

Α Β Χ Δ Ε Φ Γ Η Ι ϑ Κ Λ Μ

Steppin' With Style

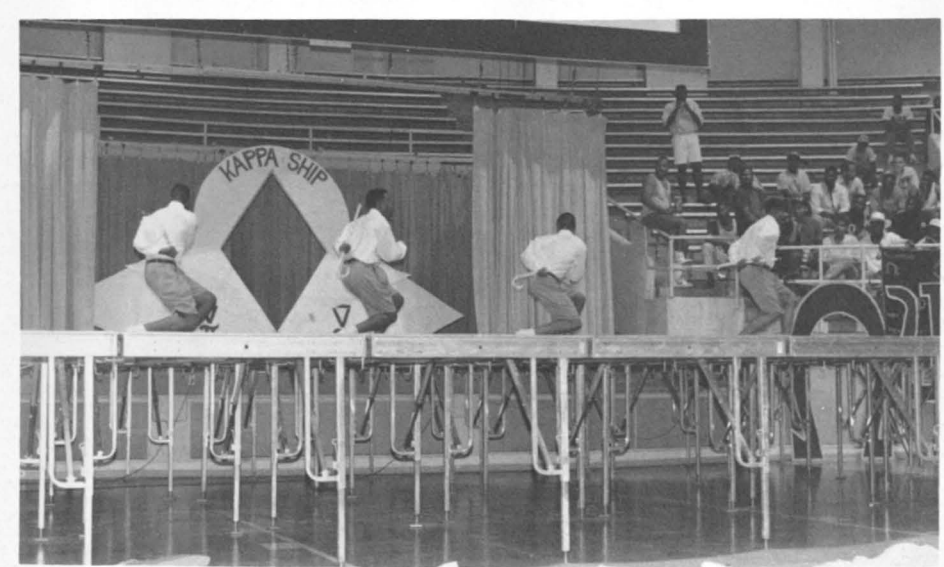
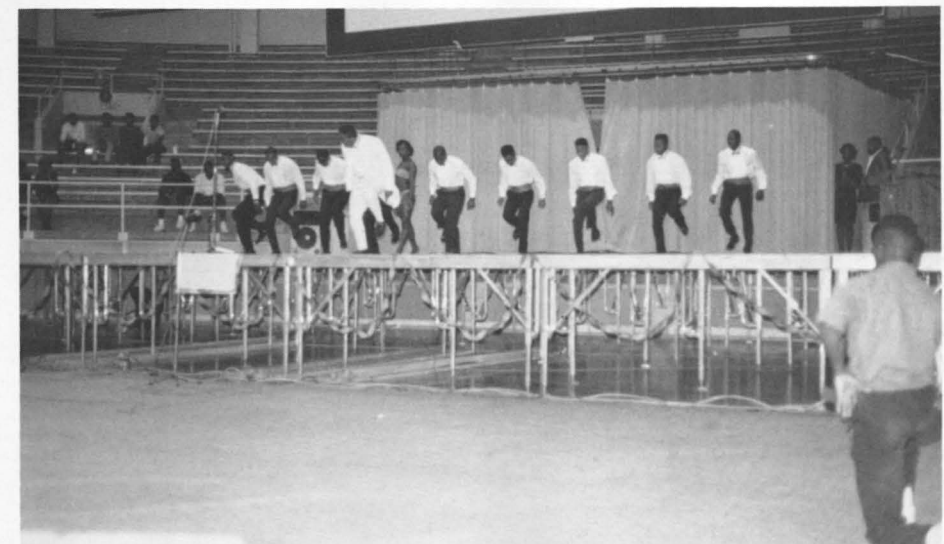
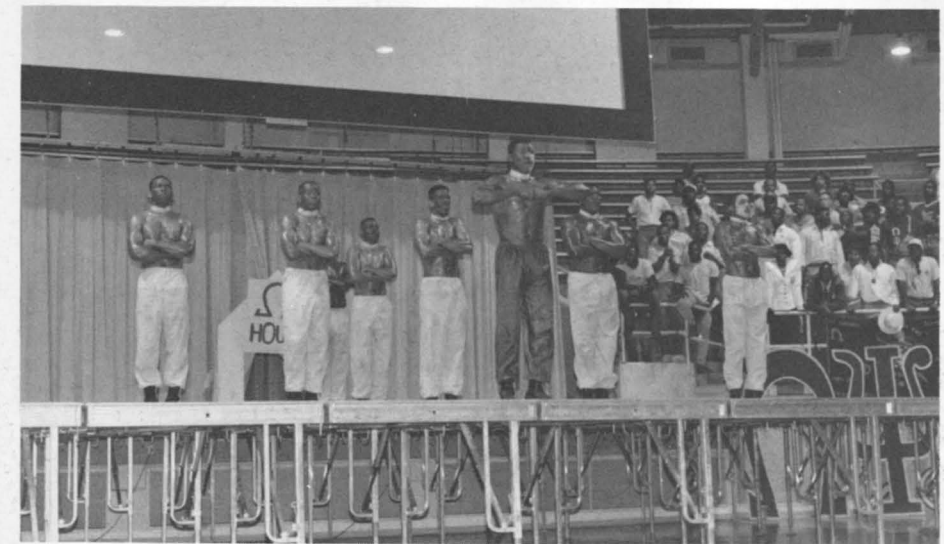
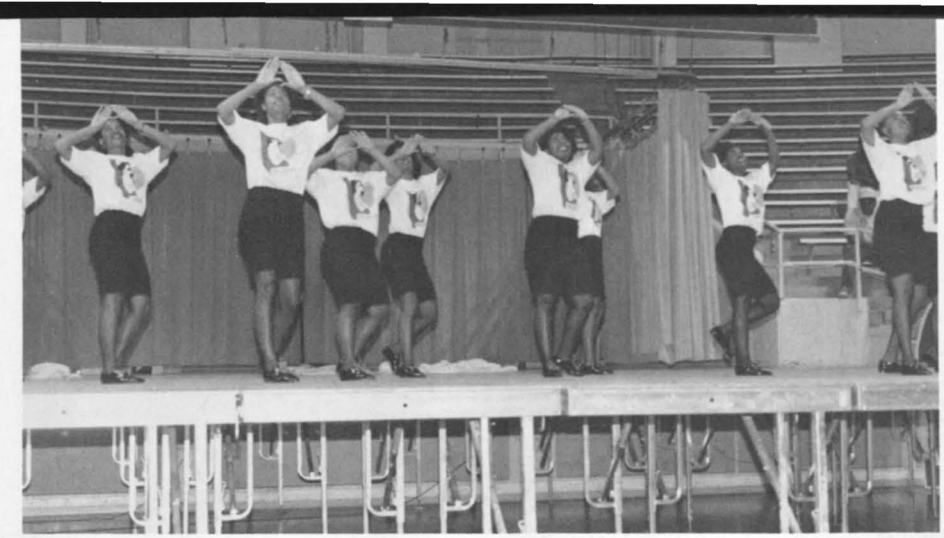
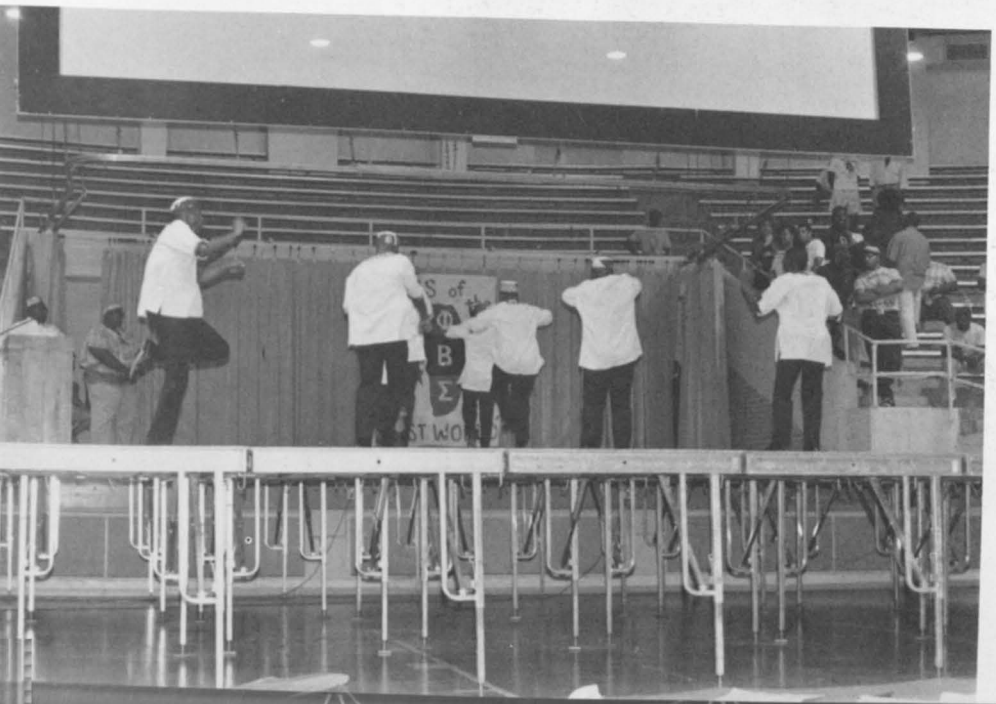
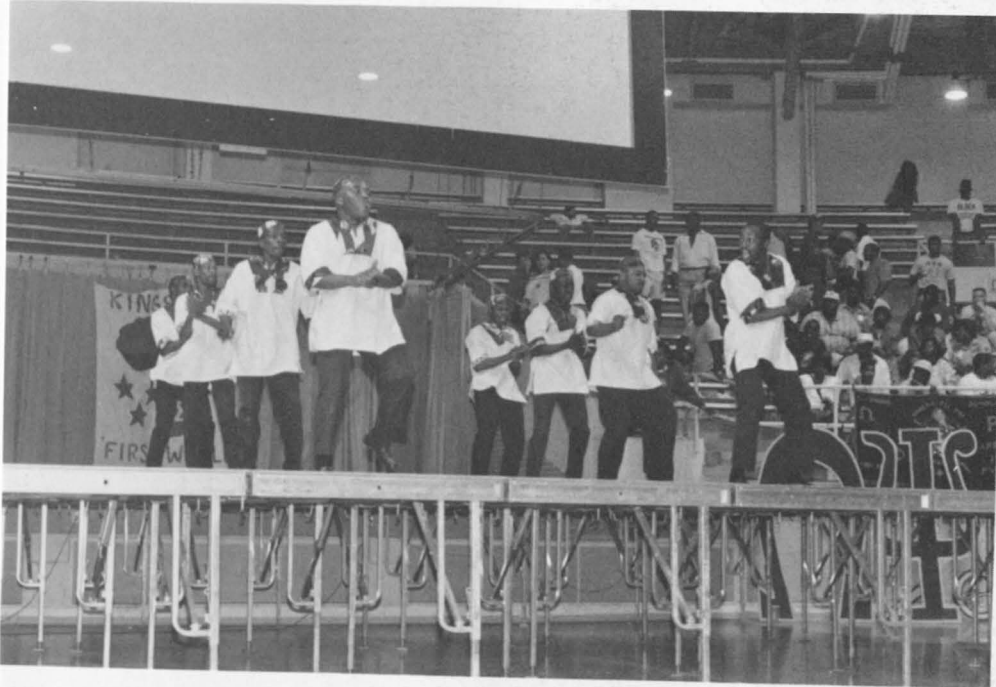

Rodeo Trail Riders 1988



Rodeo Trail Riders 1988



Athletics

"POWER PLAY" — hardhitting, powerful, rough, entertaining, enjoyable, sweaty and fast faced are some of the things that describe the **POWER PLAY** of sports at Prairie View. The Panther athletic teams consist of the men's and women's basketball, football, volleyball, men's and women's track, golf and tennis. The university also sponsors intramural games of basketball and football.

Some students like to engage in racquetball, pool, swimming, archery, soccer, card games and chess. Prairie View is in the Southwestern Athletic Conference (SWAC), and is becoming more competitive each year. The big highlights of the **POWER PLAY** in sports are the football Labor Day Classic game, Grambling vs Prairie View football game played in the Cotton Bowl located in Dallas, Texas, Homecoming football game, NAIA National Outdoor Track and Field Meet and the Prairie View relays.



PVU Runners Dominate Conference



Prairie View University head track and field coach, Barbara Jacket has been living in the fast lane for nearly 25 yrs setting records which few, if any women track coaches have broken.

Tacked high on her wall is a banner that reads, "It's a sin to be ungrateful." With a career that has eight consecutive National Association for Intercollegiate Athletics (NAIA) national outdoor track and field championships, athletes receiving US and international recognition, and a feat of coaching honors that stretch from Texas to Russia, Jacket has nothing to be ungrateful about. In fact, she describes her career, which had such humble beginnings, more like Heaven - with very few moments that would warrant repentance.

Even from the youthful days at Lincoln High School in Port Arthur, Texas, where from 1952 to 1954, she ranked among the top baseball throwers in the US, and at Tuskegee Institute where she participated in the 1958 Olympic trials and received the most Outstanding female athlete award in 1958, Jacket has always been a winner.

"It's my philosophy that winning is a tradition, but so is losing" Jacket says. "In order to be a winner, you must want first yourself". This summarizes her aggressive athletic demeanor that she tries to inculcate into her athletes.

She came to PVU in 1964 as a physical education and water safety instructor in swimming. It was from that point that the Panther track program took a running start and Jacket began to see her dreams manifested. Like any winning coach, the modest Jacket lets her records do the talking.

Essie Kelly-Washington, who now serves as Jacket's assistant coach and is being groomed to replace her, ranks among the top athletes she has coached. For Jacket, her personal honors and awards compile at least five pages of her resume. Her most recent honor was being inducted into the Tuskegee Athletic Hall of Fame in 1987.



BARBARA JACKET
HEAD WOMEN'S TRACK COACH
PRAIRIE VIEW A & M UNIVERSITY
TEXAS

- Born in Port Arthur, Texas
- Graduate Lincoln High School "54"
- B.S. Physical Education, Tuskegee Institute "58"
- M.S. Physical Education, Prairie View A & M "68"
- 1985 Head Coach Women's Track World University Games - Kobe, Japan
- 1983 Head Coach Sports Festival, Colorado Springs
- 1981 Assistant Coach World University Games, Bucharest, Romania
- Assistant Coach Pacific Conference Games, New Zealand
- 1977 Assistant Coach World University Games, Sophia, Bulgaria
- 1976 & 1974 Manager U.S. Team Dual Meet with U.S.S.R.
- 1973 Chaperone U.S. Junior Team West Germany, Poland, Russia
- ____ National Championships
- ____ Southwestern Athletic Conference

Victory In Season Finale!

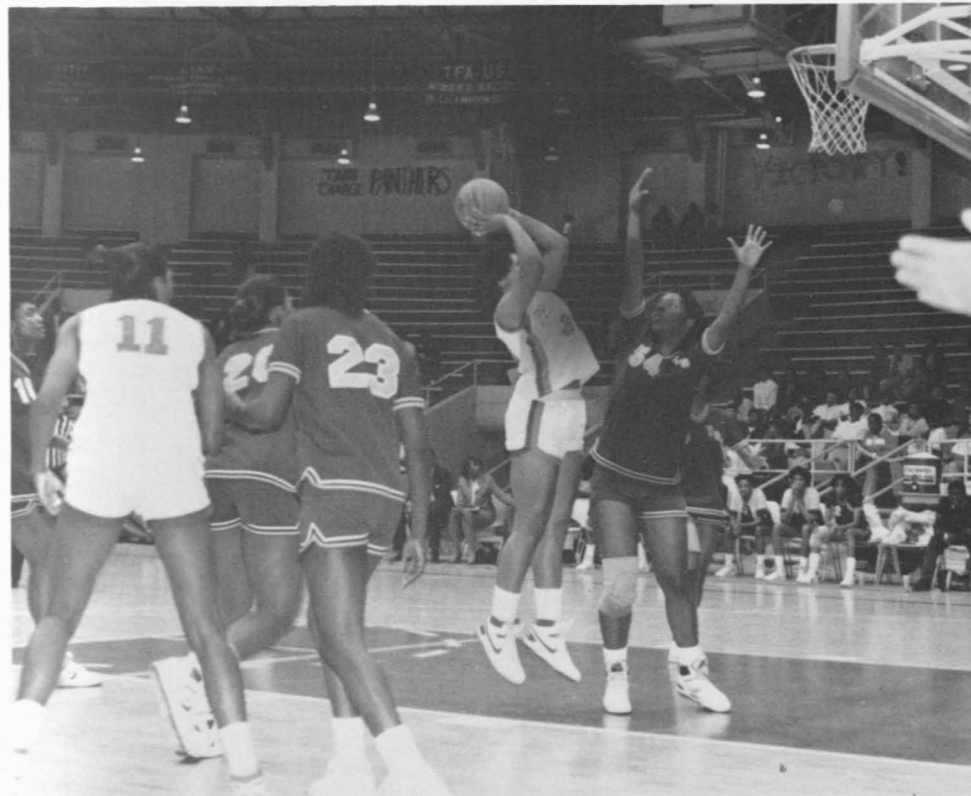

The Pantherettes are determined to go against any obstacle, even gravity.



PV on the lead, going for another two pointer.

Basketball

PVU 80-NSU 66

The Lady Panthers used three consecutive three-point shots midway through the second half to defeat the Cardinals from Nicholls State University, 80-66.

Prairie View got a game high 18 points from junior-center Cydney Pennie and sophomore-forward Alice Ferrel. The Pantherettes also grabbed an incredible 69 rebounds and dished out 52 assists. Junior-guard Paulette Clay led the way with 12 pinpoint passes. Shonda Stanley led the Lady Cardinals with 23 points and 10 rebounds.

After Prairie View jumped out to an easy 40-30 halftime lead, the Lady Cardinals went out on an 18-6 run to take a 48-46 lead with 13 minutes remaining. However, with the opponent down by two with ten minutes remaining, the Panthers scored on two consecutive three point baskets by sophomore-guard Marvalyn Snell. On the next possession, sophomore-forward Alice Ferrel followed with a three point shot of her own. And just like that, a span of two minutes, the pantherettes increased a 2 point lead to an eleven point lead. These three-point rainbows helped Prairie View win their seventh game of the season.



No matter what we are up against, we are always on top!



Flexing 1989

After hard work and much sweat, the Prairie View Powerlifting team showed great stamina, strength and unity as they captured two second place trophies of the season.

Competing at Edward Hudson Memorial meet in Houston, each lifter was fired-up and excitement was at its peak. There was much to be observed due to the number of competitions, each displaying total concentration and application of techniques. This was a masquerade of mastery in an art form.

Prairie View's two outstanding lifters for this meet were Clinton Ward (148 lbs.) and Robert Gregiore (114 lbs.). The Panthers showed great confidence and strength in each event. This is modeled after their mentor, Dr. H. Fillyaw, whose philosophy transcends above discipline to achieve overall results of excellence --- academically, physically and mentally.

The Panthers have much to look up to as the popularity of powerlifting gains momentum on campus. Panther Lady lifters are being schooled to provide a collage of skills. So far everything is striving towards perfection -- Let the fire burn!!



Tennis/Golf

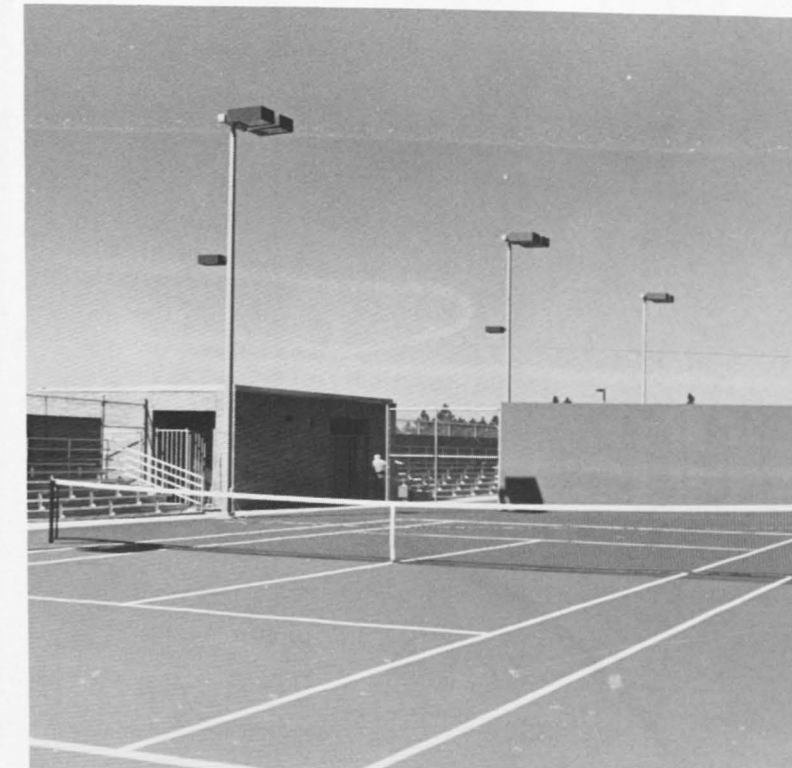
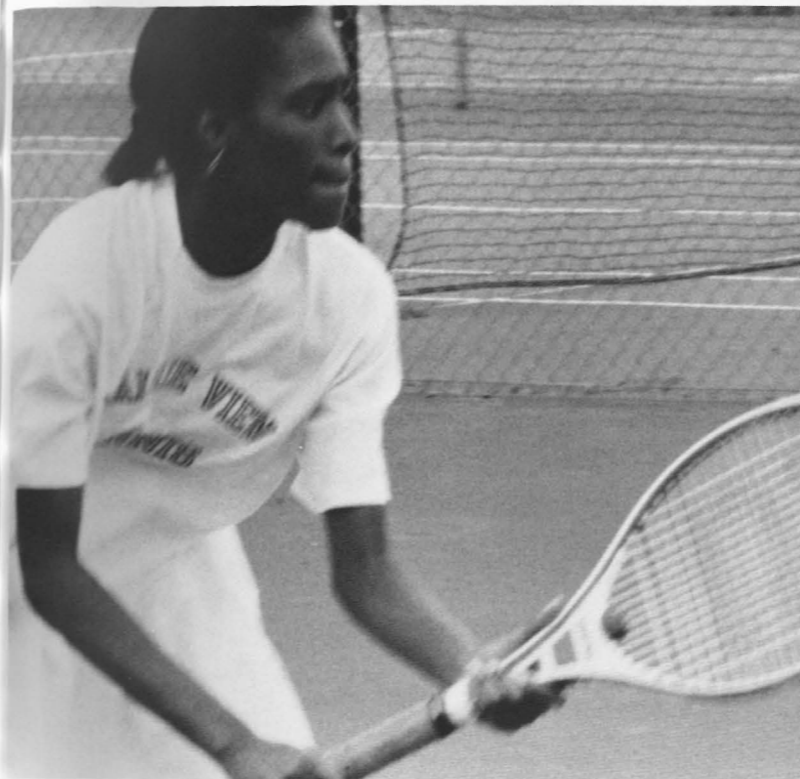

Golf Players

- Randolph Baker Senior
- Leon M. Craft Senior
- Eric Clark Junior
- Landrum Price Junior
- Albert C. O'Neal Freshman
- Shawn W. Saunders Freshman
- Winston Riley Sophomore
- Willie Toney Senior
- Wesley Tharpe Senior
- John Twine Junior

HEADCOACH: Dr. Phillip Kithcart.





Sluggers Kick Off Season

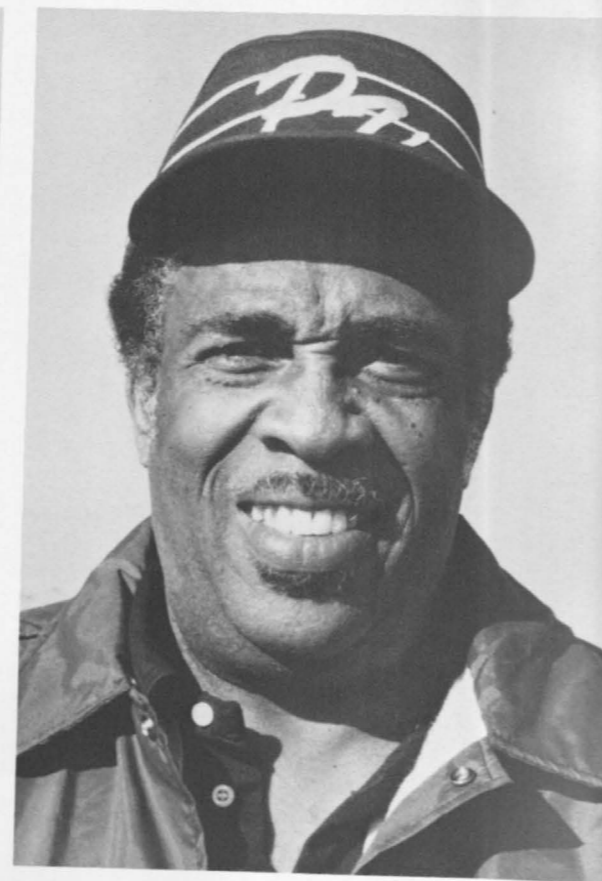
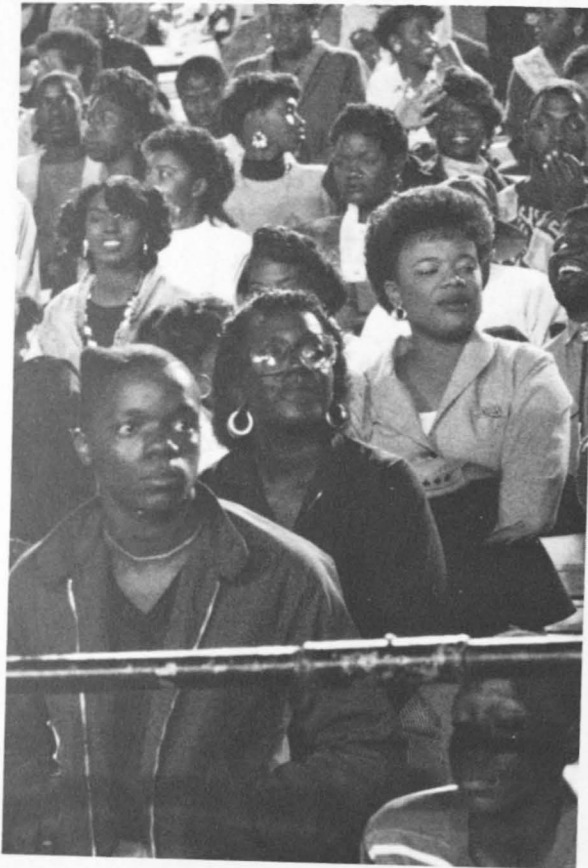

Coach John Tankersley.



Bugle '89

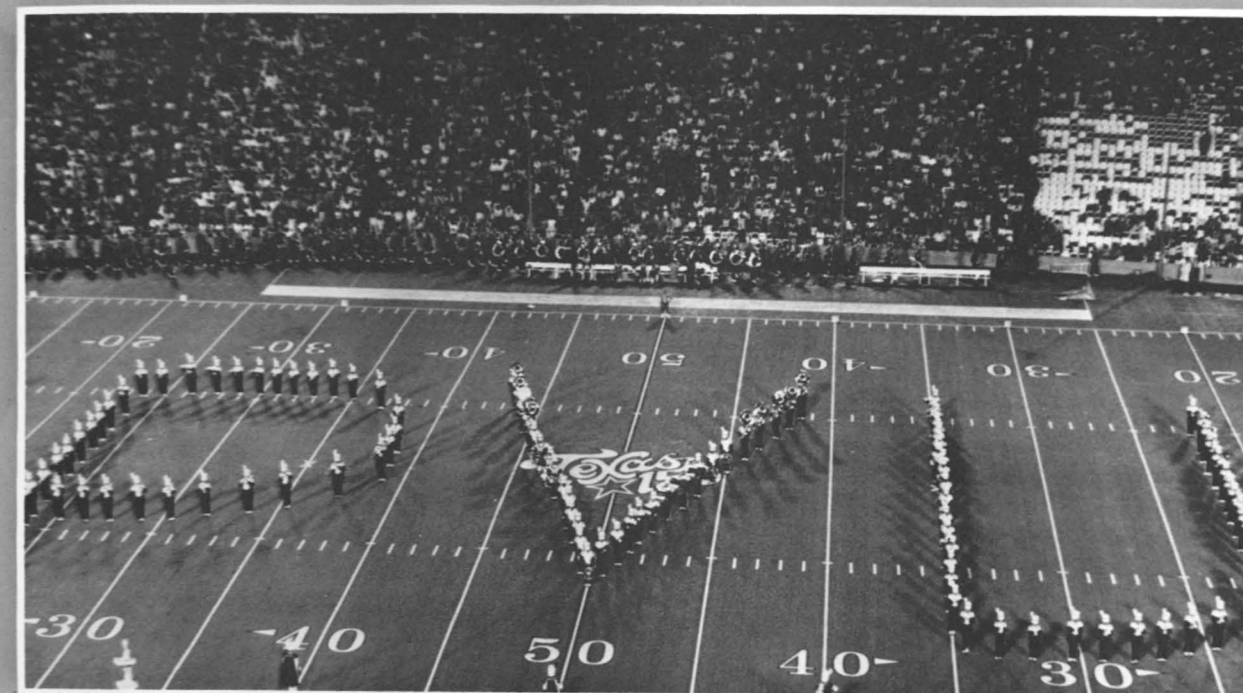

Isn't that special!! Actually, it is lots of fun just to be a Panther.

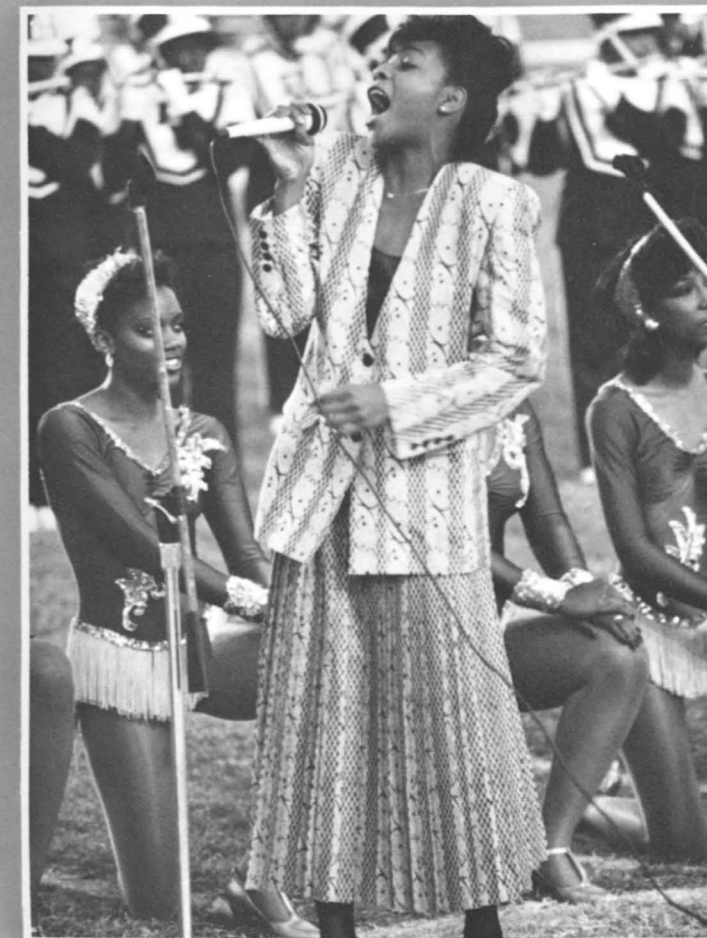

To you; from the bottom of my heart.

Classes

Freshman "Crabs," "Silly" Sophomores, "Jovial" Juniors and "Sophisticated" Seniors make up the Prairie View A&M University class section. When the "crabs" first show up at freshman orientation they look like young school kids with brand new clothes and backpacks hanging from their small bodies. As they mature from the crab-mania, they begin to attend various university functions and begin to act like "college kids."

By the time they become sophomores they begin to relax more and attend parties sponsored by the various fraternities and sororities. They chill out in front of Alumni Hall and try to get noticed by the upper classmen. They gain an interest in joining Greek or non-Greek organizations. When they become juniors they join all the organizations they can to make their resumes look good. They are tired of going to classes after three o'clock and before nine o'clock. They are tired of looking at the same foreign professors; all they want to do is sleep, sleep, sleep . . . They wake up when they become seniors. They are not worried about anybody's business but their own. They dress up for job interviews every week, type research papers, term papers, thesis, and senior projects all year, not to mention the MCAT's, LSAT's and GRE's tests . . . just waiting for that supercalifragilisticxpealidocious day of graduation . . .



ROSS ADAMS, Electrical Engineering, Houston, Texas
 KUNLE ADEYINKA, Mechanical Engineering, Ibadan, Nigeria
 TALITHA ANDERSON, Accounting, Hempstead, Texas
 KAIL AUSTIN, Economics & Accounting, Houston, Texas
 SHANYA BILLOUPS, Social Work, Bastrop, Texas
 DANA BROOKS, Mechanical Engineering, Houston, Texas



ERIC BRYANT, Accounting, Houston, Texas



LESLIE CAMPBELL, Political Science, Rialto, California



TRINA CHANEY, Business Administration, Tomball, Texas
 ADRIANNE CHILDS, Business Education, Bryan, Texas
 PATRICK COHEN, Industrial Education, Dallas, Texas
 JANETTA CONNER, Electrical Engineering, Dallas, Texas
 GEORGE COOK, Mechanical Engineering, Chicago, Illinois
 YVONNE COOPER, Nursing, Houston, Texas



RAMONA CROMWELL, Elementary Education, Fort Worth, Texas
 ANTHONY CURTIS, Mechanical Engineering, Kingwood, Texas
 ANTOINETTE DAVIS, Computer Science, Houston, Texas
 MERLE DAVIS, Nursing, Houston, Texas
 MICHAEL DAVIS, Electrical Engineering, Houston, Texas
 GREGORY FELDER, Communications, Houston, Texas



SANDRA FELDER, Nursing, McComb, Mississippi
 GLADYS FONTENO, Nursing, Houston, Texas
 REGINA FOSTER, Marketing, El Paso, Texas
 A. LEDEVA FRANKS, Accounting, Houston, Texas
 AARON GALLOWAY, Chemical Engineering, Oakland, California
 CHRIS GALVEZ, Computer Science, Espanola, New Mexico



HABTOM GEBRETATIOS, Pre-Med, Addis Ababa, Ethiopia
 MEKONNEN GEBRETATIOS, Chemical Engineering, Addis Ababa, Ethiopia
 KENNETH GILBERT, Mechanical Engineering, Denver, Colorado
 REGINALD GILES, Marketing, Beaumont, Texas
 GEORGE GLAZE, Electrical Engineering, Houston, Texas
 JOSEPH GORDON, Electrical Engineering, Houston, Texas

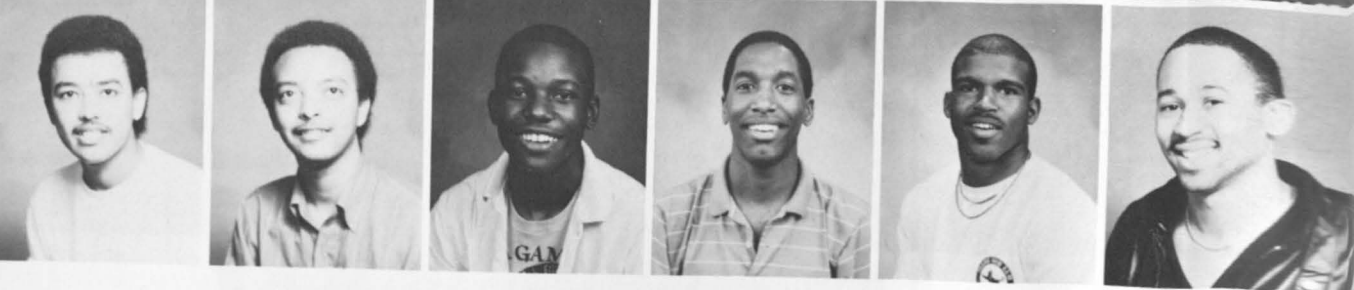

AKILI GRAHAM, Pre-Med, Riverside, California
 LADONNA GRAHAM, Business Administration, Matteson, Illinois
 CHARNAE GRANT, Nursing, Houston, Texas
 PONZIE GRAY, Communications, Houston, Texas
 CHARONDA GREEN, Medical Technology, Garland, Texas
 ELEZYA GREEN, Theatre Arts, Cleburne, Texas

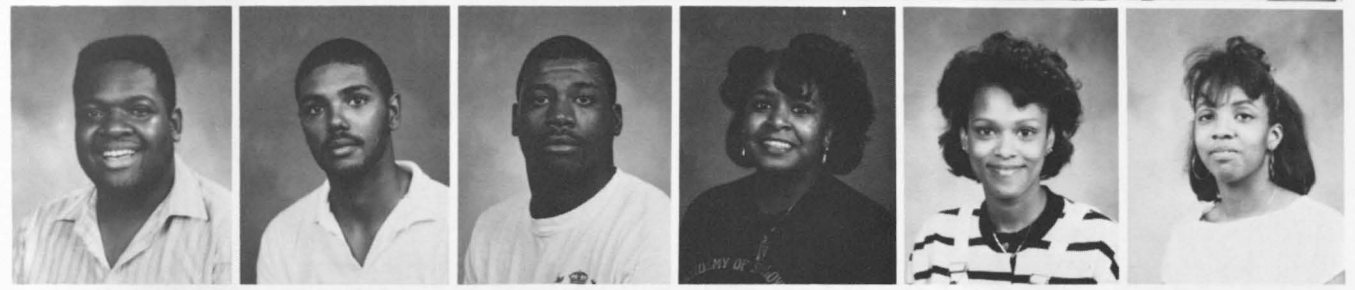

KENNETH GREEN, Secondary Education, Marlin, Texas
 MARCUS GREEN, Electrical Engineering, Lake Charles, Louisiana
 JERRY GRIFFIN, Industrial Education, Fairfield, Texas
 PATRICIA GRIFFIS, Biology, Jersey City, New Jersey
 GEORGIA GRIGGS, Sociology, Austin, Texas
 MONIQUE GUIDRY, Biology, Houston, Texas



ADRIENNE HENDERSON, Nursing, Houston, Texas
 CECILIA HILL, Nursing, Houston, Texas
 JONDWALYN HOLBERT, Marketing, Dallas, Texas
 RHONDA JACKSON, Nursing, Prairie View, Texas
 SYLVIA JACKSON, Nursing, Houston, Texas
 TERRANCE JACKSON, Civil Engineering, Fairfield, Iowa



TAMMIE JACOBS, Nursing, Houston, Texas
 KEVIN JEFFERSON, Biology/Pre-Med, Dallas, Texas
 DARLA JOHNSON, Criminal Justice, Hempstead, Texas
 ELIZABETH JOHNSON, Nursing, Houston, Texas
 GLENDA JOHNSON, Nursing, Shiro, Texas
 KENDRA JOHNSON, Nursing, Greenwood, Mississippi



LES JOHNSON, Communications, Silver Spring, Maryland
 MARC JONES, Pre-Med, Fort Worth, Texas
 RHONDA JONES, Accounting, Houston, Texas
 RENEE KELLEY, Mathematics, Houston, Texas
 CARMEN KELLY, Electrical Engineering, Jennings, Louisiana
 ANGELA KING, Accounting, Dallas, Texas



GEORGE LABLANCHE, Animal Science, Houston, Texas



MELANIE LACY, Communications, Houston, Texas

KIRA LANE, Marketing, Hawkins, Texas
 LISA LATTIMORE, Business Administration, Fort Worth, Texas
 NITA LEWIS, Nursing, New Waverly, Texas



KEVIN LYONS, Communications, Dallas, Texas
 GUY MANNING, Agriculture Economics, Houston, Texas
 ALFRED MARSHALL, Mechanical Engineering, Milwaukee, Wisconsin

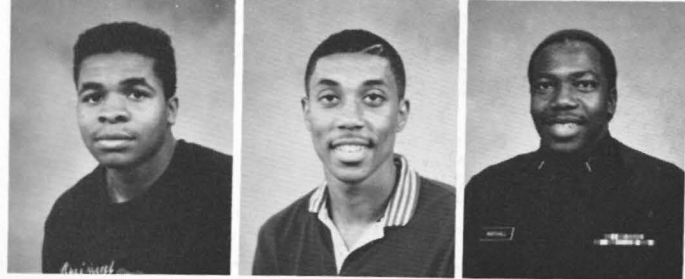

ANTHONY MAYBERRY, Management, Richmond, Texas
 CHRISTOPHER MCCLARRON, Electrical Engineering, Mt. Pleasant, Texas
 KIMBERLY MCKINNEY, Business Administration, Dallas, Texas

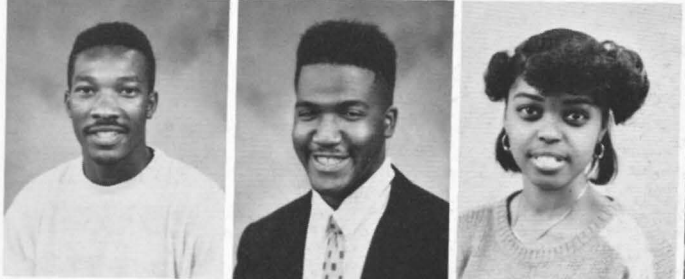

KIMBERLY MILLER, Nursing, Houston, Texas
 TAMIE MILLER, Communications, Fort Worth, Texas
 DIANA MOORE, Social Work, Houston, Texas



RAY-NITA MORGAN, Political Science, Garland, Texas
 ALIX MURPHY, Architecture, Houston, Texas
 EZINWA NWANKPA, Civil Engineering, Chicago, Illinois

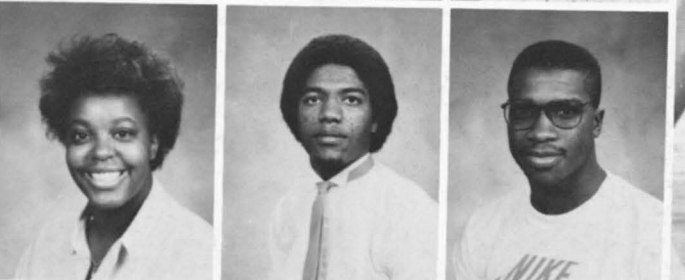

BUNMI OLUSBOJI, Electrical Engineering, Houston, Texas
 NNAMDI OZOH, Electrical Engineering, Houston, Texas
 BRENT PATTERSON, Marketing, Prairie View, Texas

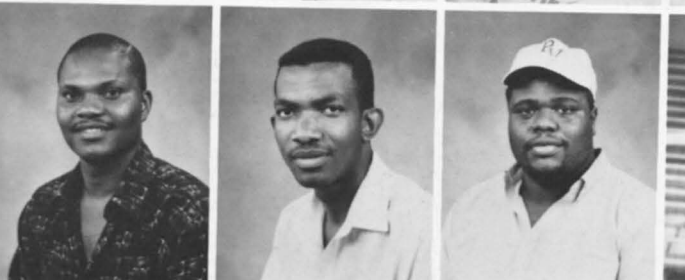

KEVIN PAUL, Business Management, Dallas, Texas
 SCOTTIE PHILPOTT, Civil Engineering, Houston, Texas
 MARCUS PRIDE, Music Education, Houston, Texas

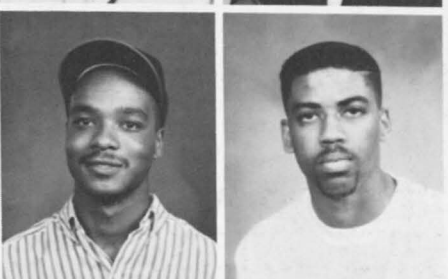
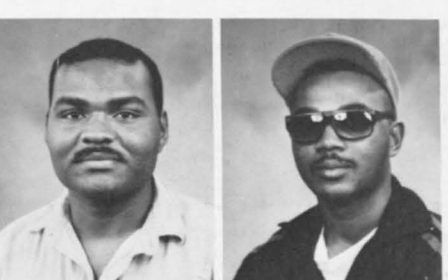
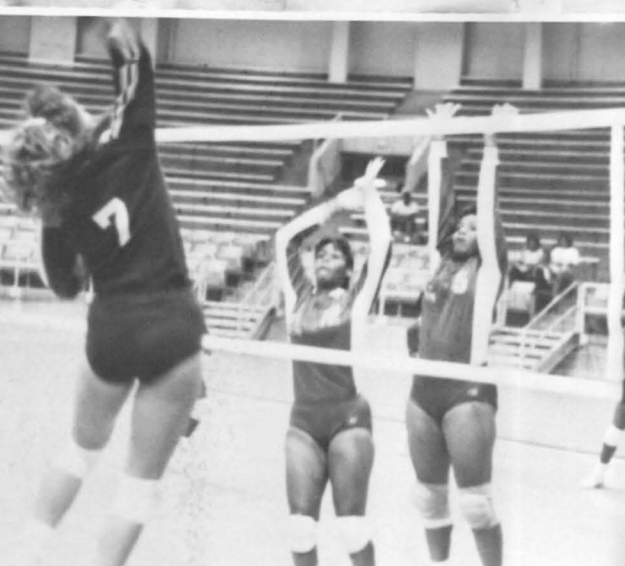
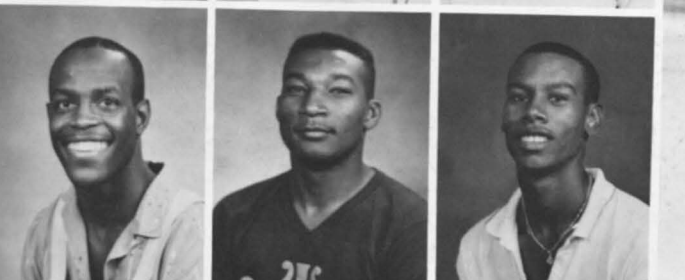

PIERRE PULLINS, Mechanical Engineering Technology, Indianapolis, Indiana
 WALLACE ROSS, Physical Education, Waco, Texas

JAMES ROYSTER, III, Business Management, Houston, Texas
 ZACHARY SCOTT, Industrial Technology, Diboll, Texas

TEFFINE SCURRY, Nursing, Houston, Texas
 GARY SMITH, Law Enforcement, Euless, Texas

STEVE STEVENSON, Political Science, Milwaukee, Wisconsin
 EDWINA STEWART, Psychology, Killeen, Texas

AUBREY TAYLOR, Advertising Art, Waller, Texas
 EVERETT TAYLOR, Criminal Justice, Dallas, Texas

DIANNA THOMAS, Nursing, Paris, Texas
 WENDELL THOMPSON, Music Education, Brooklyn, New York
 ANGELA TIMMONS, Nursing, Riverdale, Illinois
 REBECCA TURNER, Journalism, Albuquerque, New Mexico
 ALICIA WASHINGTON, Finance, Houston, Texas
 BEA WASHINGTON, Criminal Justice, Houston, Texas

ROLANDA WILLIAMS, Nursing, Houston, Texas
 ANGELA WILSON, Journalism, Cheyenne, Wyoming
 MALCOLM WILSON, Computer Science Technology, Hempstead, Texas
 TERRI WILSON, Elementary Education, Longview, Texas
 KAREN WINN, Nursing, Houston, Texas
 RAY WOODS, Mechanical Engineering, Dallas, Texas

KOUROSH ABBASI, Electrical Engineering, Dallas, Texas
 CHARLES ADAMS, Law Enforcement, Jasper, Texas
 ROSS ADAMS, Electrical Engineering, Houston, Texas
 GEORGE ADKISON, Criminal Justice, Dallas, Texas
 BILLIE AGBETOBA, Nursing, Houston, Texas
 LOOKMAN AJROTUTU, Management, Houston, Texas

MARY AKWAEZE, Agriculture, Houston, Texas
 ANGELA ALLEN, Social Work, Hubbard, Texas
 BERNADETTE ALLEN, Political Science, Dallas, Texas
 DARRELL ALLEN, Business Management, Dallas, Texas
 IRVING ALLEN, Electrical Engineering, Dallas, Texas
 SANDIRA AMIN, Biology, Houston, Texas

KOFI ANDAH, Accounting, Houston, Texas
 CHANDRA ANDERSON, Accounting, Houston, Texas
 MADELINE ANDERSON, Pre-Med, Conroe, Texas
 MARVIN ANDERSON, Mechanical Engineering, Dallas, Texas
 TRACY ANDERSON, Mechanical Engineering, Houston, Texas
 RAQUEL ANDREWS, Accounting, Beaumont, Texas

CHICOZIE ANYIAM, Journalism, Houston, Texas
 NORRIS ARCENEUX, IV, Biology, Liberty, Texas
 JEFFREY ARMSTRONG, Communications, Texarkana, Texas
 ROSELINE ASUMNU, Sociology, Houston, Texas
 DARRELL AUBREY, Communications, Houston, Texas
 SHELIA BABINEAUX, Mechanical Engineering, Houston, Texas

KEVIN BAILEY, Finance, Bryan, Texas
 PATRICIA BAKER, Elementary Education, Baytown, Texas
 CASSANDRA BARNES, Nursing, Houston, Texas
 RODERICK BARNES, Electrical Engineering, Weatherford, Oklahoma
 KIMBERLY BECK, Pre-Med, Houston, Texas
 LIA BERRY, Pre-Med, Houston, Texas

DENISE BLACK, Journalism, Indianapolis, Indiana
 PAULYSSA BLACKSHEAR, Music, Houston, Texas
 PATRICK BLAZEK, Electrical Engineering, Glendale, California
 MIA BONDS, Physical Education, Atlanta, Georgia
 GAVIN BOONE, Architecture, Houston, Texas
 JAMES BOOZER, JR., Agriculture Education, Centerville, Texas

JOHN BRASHEAR, Communications, Dallas, Texas
 JOHNETTA BRAZILE, Office Administration, Humble, Texas
 JOYCE BREWER, Sociology, Desoto, Texas
 EMMA BREEZE, Accounting, Prairie View, Texas
 ROSA BRICE, Elementary Education, San Antonio, Texas
 VERNNETTA BRIGLEY, Finance, Houston, Texas



BRIDGETTE BROADWAY, Social Work, Chicago, Illinois
 TEISHYA BROOKS, Journalism, Los Angeles, California
 BRIDGET BROWN, Advertising Art, Sax, Florida
 CHARMAINE BROWN, Finance, Kingston, Jamaica
 REGINALD BROWN, Electrical Engineering Technology, Houston, Texas
 KIMBERLY BURNEY, Computer Science, Key West, Florida

NICOLE CALDWELL, Electrical Engineering, Houston, Texas
 BOBBY CALLOWAY, Architectural Engineering, Brookshire, Texas
 ADRIENNE CAMPBELL, Civil Engineering, San Antonio, Texas
 SHANNON CAMPBELL, Music Education, Houston, Texas
 EUNICE CARPENTER, Psychology, Seguin, Texas
 ABEL CASAS, JR., Psychology, Pre-Law, Houston, Texas

MARVA CASEY, Computer Engineering Technology, Houston, Texas
 JANET CASTLE, Accounting, Fort Worth, Texas
 RACHAEL CAVNESS, Political Science, Houston, Texas
 SHANA CAWTHORNE, Marketing, Dallas, Texas
 ETHEL CHAMBERS, Computer Engineering, Houston, Texas
 GARVIN CHAMBERS, Electrical Engineering, Houston, Texas

LETITIA CHAPMAN, Psychology, Chicago, Illinois
 STEVEN CLARK, Accounting, Houston, Texas
 ARSTELL CLAYTON, Computer Science, Port Arthur, Texas
 EARL CLEMENT, II, Pre-Med, Houston, Texas
 LISA CLEMONS, Marketing, Houston, Texas
 ARCHIE COHEN, III, Pre-Law, Dallas, Texas

DONNA COLLINS, Business Management, San Antonio, Texas
 HELEN CONNOR, Computer Science, Houston, Texas
 HASSAN CONTEH, Computer Engineering Technology, Prairie View, Texas
 PRESTON, CRENSHAW, JR., Accounting, Dallas, Texas
 SHERRY CROSS, Radio/TV, Prairie View, Texas
 LISA CRUZ, Mechanical Engineering, Perris, California

KENDRICK CURRY, Chemical Engineering, Dallas, Texas
 TREVIA CYRUS, Physical Education, Prairie View, Texas
 GARTH DALEY, Civil Engineering, Kingston, Jamaica
 BRYAN DALCO, Mathematics, Beaumont, Texas
 FRANKIE DANIEL, Nursing, Houston, Texas
 ERIC DARGAN, Electrical Engineering, Blytheville, Arkansas

ANTOINETTE DAVIS, Computer Engineering Technology, Houston, Texas
 DEIDRE DAVIS, Social Work, Houston, Texas
 ELIZABETH DAVIS, Political Science, Austin, Texas
 JAMES DAVIS, Finance, Houston, Texas
 KRISTAL DAVIS, Communications, Fort Worth, Texas
 RONALD DAVIS, Architecture, Shreveport, Louisiana

TANYA DAVIS, Education, Amarillo, Texas
 TODD DAVIS, Industrial Technology, Houston, Texas
 TOUSSAINT DAVIS, Accounting, Houston, Texas
 PATRICIA DAVIS, Mathematics, Waco, Texas
 SHELIA DEESE, Finance, Houston, Texas
 FREHIWOT DERSO, Nursing, Houston, Texas

BRENT DICKERSON, Chemical Engineering, Dallas, Texas
 BRIAN DICKERSON, Medical Technology, Clarksville, Texas
 KEN DORSEY, Biology, Houston, Texas
 MIKI DOUGLAS, Pre-Law, Houston, Texas
 WANDA DOUGLAS, Biology, Houston, Texas
 DORIS DUFFIE, Agronomy, College Station, Texas

LAWRENCE DUNBAR, Industrial Education, Navasota, Texas
 LEIA DUNN, English, Bellville, Texas
 JULIE DUTY, Biology, Needville, Texas
 DEBORAH EDWARDS, Nursing, Houston, Texas
 STEPHANIE EDWARDS, Finance, San Diego, California
 ZEPHYRINUS EGBUONU, Civil Engineering, Arlington, Texas

EQUANDA ELLIS, Social Work, San Antonio, Texas
 LAWRENCE EMERSON, Economics and Finance, Queens, New York
 KEVIN ENDERS, Electrical Engineering, Indianapolis, Indiana
 DEXTER EVANS, Psychology, Bryan, Texas
 EMILE EVANS, Music, Dallas, Texas
 FRANK EVANS, Business Management, San Antonio, Texas

MICHELLE EVANS, Communications, Missouri City, Texas
 CAROLYN EWING, Management, Gary, Indiana
 MICHELE EWING, Psychology, Little Rock, Arkansas
 KARENTON FACEY, Economics, St. Thomas, Jamaica
 DICKSON FATUNBI, Marketing, Houston, Texas
 ELIZABETH FENNELL, Civil Engineering, Austin, Texas

CALVIN FORD, Management, Dallas, Texas
 MICHAEL FORNEY, Marketing, Dallas, Texas
 E. OKORONKWO FRANCIS, Marketing, Akwano Item, Nigeria
 SAYETRIA FRANCIS, Electrical Engineering, Washington, DC
 JAMES FRANKLIN, Music, Waco, Texas
 ANNIE FRANKS, Accounting, Houston, Texas

MAURY GARVIE, Marketing, Brookshire, Texas
 KIRK GILPIN, Electrical Engineering, Lithonia, Georgia
 TANYA GIPSON, Nursing, Port Arthur, Texas
 MICHELLE GOBERT, Biology, Crosby, Texas
 REBECCA GODSEY, Theatre Arts, Austin, Texas
 MELVIN GOFFNEY, Pre-Med, Houston, Texas



EMMANUEL GOLAKAI, Management, Prairie View, Texas
 GRACE GOODIE-GAFFORD, Agricultural Engineering, Waller, Texas
 JOSEPH GORDON, Electrical Engineering, Houston, Texas
 AKILI GRAHAM, Pre-Med, Riverside, California
 LATANYA GRANT, Accounting, Detroit, Michigan
 NATHANIEL GRANT, Biology, San Antonio, Texas

AARON GRAY, Electrical Engineering, Houston, Texas
 KIM GRAY, Accounting, Los Angeles, California
 PATRICIA GRIFFIS, Biology, Jersey City, New Jersey
 YOLANDA GRIMES, Marketing, Dallas, Texas
 DEIDRE GWIN, Electrical Engineering, Dallas, Texas
 DWAYNE HALEY, Electrical Engineering, Port Arthur, Texas

PERRY HALIBURTON, Psychology, San Antonio, Texas
 ANDRIOLA HALL, Accounting, Houston, Texas
 LEONARD HAMMOND, Biology, The Woodlands, Texas
 MIGNON HANSFORD, Finance, Dallas, Texas
 PAULINE HARGROVE-NIXON, Nursing, Houston, Texas
 SAMUEL HARRELL, Finance, Forrest City, Arkansas

ERNETT HARRIS, Agriculture & Civil Engineering, Prairie View, Texas
 MELANIE HARRIS, Elementary Education, Rockdale, Texas
 PATTI HARRIS, Accounting, Houston, Texas
 ANGELA HARRISON, Computer Science, Newport News, Virginia
 DANIEL HART, Industrial Technology, Dallas, Texas
 JAY HARTMAN, Electrical Engineering, Houston, Texas

KEVIN HARVEY, Accounting, Houston, Texas
 DERON HASKINS, Criminal Justice, Los Angeles, California
 MARK HAUSEY, Communications, Houston, Texas
 RICHARD HAYNES, Law Enforcement, Houston, Texas
 AMY HENDERSON, Drama, Dallas, Texas
 SONYA HENDERSON, Chemistry, Spring, Texas

TILLMAN HENDERSON, Agricultural Education, Dallas, Texas
 HAKEEMA HENRY, Biology, Fort Worth, Texas
 MARGARET HENRY, Business Administration, Kingwood, Texas
 INGRID HERMAN, Computer Science, Houston, Texas
 ANGELA HIGGINS, Finance, Missouri City, Texas
 MONICA HINTON, Psychology, Houston, Texas

KEVIN HOFFMAN, Sociology, San Jose, California
 JAMES HOLIDAY, Electrical Engineering, Fort Worth, Texas
 DAVID HOLMES, Law Enforcement, Houston, Texas
 CHARLES HOWARD, Communications, Houston, Texas
 DERRICK HOWARD, Physical Education, Prairie View, Texas
 KIEU-YAN HOWARD, Physical Education, Prairie View, Texas

SHELIA HOWARD, Law Enforcement, Houston, Texas
 MARY HUGGINS, Accounting/Finance, Indianapolis, Indiana
 DIANNA INGRAM, Journalism, Dallas, Texas
 GWENDOLYN IVERY, Communications, Prairie View, Texas
 MAJED J'ARAH, Mechanical Engineering, Mobile, Alabama
 ANGELETTE JACKSON, Education, Houston, Texas

CARLUS JACKSON, Electrical Engineering, Chicago, Illinois
 DEIDRA JACKSON, Computer Science, Port Arthur, Texas
 KEIRON JACKSON, Electrical Engineering, Dallas, Texas
 MICHAEL JACKSON, Accounting, Prairie View, Texas
 MICHAEL JACKSON, Electrical Engineering, Texas City, Texas
 JENNIFER JAMES, Nursing, Humble, Texas

KEVIN JEFFERSON, Pre-Med, Dallas, Texas
 JACQUELINE JEFFERY, Social Work, Hockley, Texas
 LAMONICA JENKINS, Accounting, Fort Worth, Texas
 BOBBIE JOHNS, Social Work, Prairie View, Texas
 ANGELA JOHNSON, Mathematics, Diana, Texas
 DARLA JOHNSON, Law Enforcement, Hempstead, Texas

GLENDA JOHNSON, Nursing, Shiro, Texas
 IAN JOHNSON, Mathematics, Dallas, Texas
 KEVIN JOHNSON, Criminal Justice, Dallas, Texas
 KEVIN JOHNSON, Electrical Engineering, Houston, Texas
 LISA JOHNSON, Electrical Engineering Technology, Chicago, Illinois
 PATRICIA JOHNSON, Special Education, Beaumont, Texas

ROCHANDA JOHNSON, Electrical Engineering, Beaumont, Texas
 SCOTT JOHNSON, Biology, Splendor, Texas
 EVELYN JOLLY, Computer Science, Prairie View, Texas
 DAREN JONES, Education, Houston, Texas
 JACQUELINE JONES, Accounting, Houston, Texas
 JACQUELYN JONES, Psychology, Houston, Texas

KENNETH JONES, Law Enforcement, Marlin, Texas
 PAULETTA JONES, Electrical Engineering, Texas City, Texas
 RHONDA JONES, Accounting, Houston, Texas
 ROCHELLE JONES, Electrical Engineering, Houston, Texas
 SONIA JONES, Elementary Education, Marlin, Texas
 THOMAS JONES, Chemical Engineering, Fort Worth, Texas

THOMAS JONES, Electrical Engineering, Manassas, Virginia
 DUANE JUBERT, Electrical Engineering, Lake Charles, Louisiana
 TAMIKO JUDGE, Criminal Justice, Beaumont, Texas
 ULRICA KELLEY, Electrical Engineering, Lufkin, Texas
 DETRA KELLY, Architectural Engineering, Dallas, Texas
 KAYLAH KENNARD, Criminal Justice, Bryan, Texas

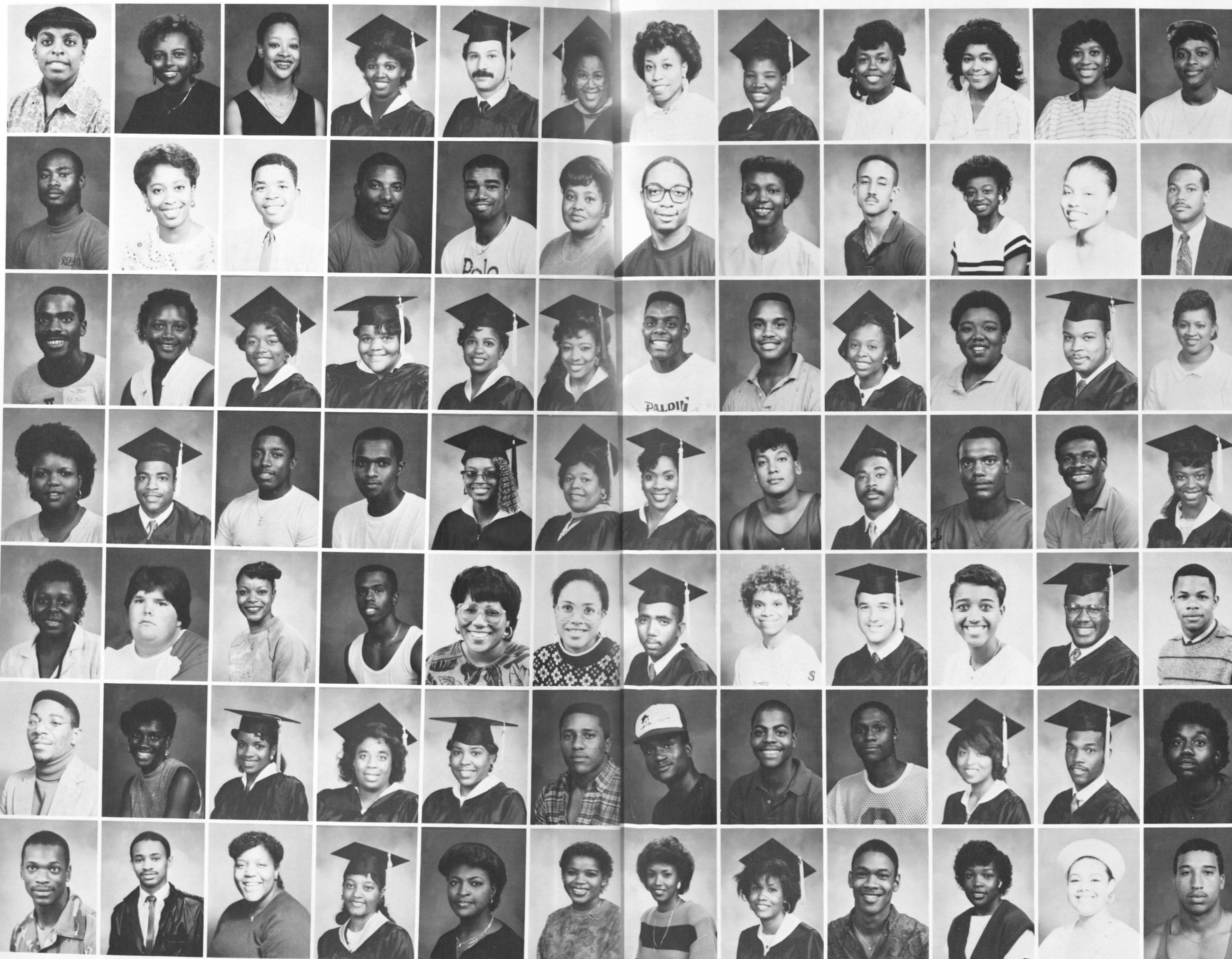

KAREN KERR, Biology, Savannah-La-Mar, Jamaica
 TANYA KINCHEN, Nursing, Houston, Texas
 FELECIA KING, Nursing, Houston, Texas
 SHELLEY KING, Biology, Brooklyn, New York
 TRACIA KING, Business Management, Atlanta, Georgia
 RHONDA LAMPKIN, Design, Lubbock, Texas

KIRA LANE, Marketing, Hawkins, Texas
 WANDA LANGFORD, Accounting, Dallas, Texas
 JOSEPH LEBLANC, Agricultural Education, Rosenberg, Texas
 LATARSHA LADAY, Business Administration, Prairie View, Texas
 LASHAWN LEE, Mechanical Engineering, Gary, Indiana
 AUBY LEGALL, JR., Chemical Engineering, Point Fortin, Trinidad

JIMMIE LEWIS, JR., Biology, Hempstead, Texas
 RONALD LEWIS, Mechanical Engineering, Texarkana, Texas
 TAMEKA LEWIS, Biology, Hempstead, Texas
 YOLANDA LEWIS, Computer Engineering Technology, Texarkana, Texas
 STEVEN LINSOMB, Electrical Engineering, Houston, Texas
 JOYCE LITTLE, Social Work, Chappell Hill, Texas

SHARI LOVE, Computer Science/Mathematics, Missouri City, Texas
 JOSE LUNA, Electrical Engineering, Dallas, Texas
 GARY LYNCH, Marketing, Dallas, Texas
 CEAN MACK, Biology, Linden, Texas
 KWAME MAINOO, Finance, Kumasi, Ghana
 TERRI MAJOR, Pre-Med, Baton Rouge, Louisiana

GARLAND MALONE, Electrical Engineering, Houston, Texas
 MONICA MANGRUM, Elementary Education, Lancaster, Texas
 RICHARD MARBURGER, Agriculture, Waller, Texas
 ANDREA MARTIN, Business Administration, Port Arthur, Texas
 MARK MARTIN, Mechanical Engineering, Naples, Texas
 KELVIN MASK, Electrical Engineering Technology, Houston, Texas

DOUGLAS MASON, Law Enforcement, Prairie View, Texas
 ALPHONSE MATTHEWS, Computer Science, Dallas, Texas
 MEREDITH MATTHEWS, Art, Humble, Texas
 LEA MAXWELL, Psychology, Tulsa, Oklahoma
 JAMES MAYS, Finance, Dallas, Texas
 RONALD MCADAMS, Advertising, Huntsville, Texas

JACQUELINE MCCALLA, Finance, Kingston, Jamaica
 MICHELLE MCCALLA, Finance, Kingston, Jamaica
 RICHARD MCFARLAND, Criminal Justice, Brenham, Texas
 PHILANA MCGAUGHY, Mechanical Engineering, Aurora, Colorado
 MELONY MCGEE, Theatre Arts, Missouri City, Texas
 RODERICK MCGOWAN, Physical Therapy, Missouri City, Texas

RHONDA MCGRAW, Business/Marketing, Dallas, Texas
 SHONDA MCGRAW, Business/Marketing, Dallas, Texas
 LARRY MCKINZIE, Biology, Houston, Texas
 FELICIA MCLEOD, Pre-Med, Spring, Texas
 DEREK MCNEIL, Mechanical Engineering, Houston, Texas
 FAYE MCNEIL, Administration, Sugar Land, Texas

MONICA MERCHANT, Mathematics, Houston, Texas
 WILBERT MIDDLETON, Electrical Engineering, Hempstead, Texas
 MARY MILLER, Communications, Houston, Texas
 STASSA MILLER, Finance, Grand Prairie, Texas
 KEVIN MILLNER, Electrical Engineering, Los Angeles, California
 KIMI MITCHELL, Marketing, Savannah, Georgia

TANGLIA MITCHISON, Office Administration, Houston, Texas
 MAJID MOHAMADI-A, Animal Science, Houston, Texas
 MARION MOORE, Electrical Engineering, Waco, Texas
 NAOMI MOORE, Elementary Education, Marshall, Texas
 JOHN MOORE, Computer Design, Dallas, Texas
 JENNIFER MOOREHEAD, Political Science, Houston, Texas

JERLINDA MOSLEY, Civil Engineering, San Francisco, California
 PATRICK MOSS, Human Development, Houston, Texas
 RANDY MOULTRY, Mathematics, Houston, Texas
 CALINDA MYLES, Mechanical Engineering, Las Vegas, Nevada
 ANGIE NEWMAN, Nursing, Simonton, Texas
 JOSEPH NEALY, Political Science, Houston, Texas

CHERIE NELSON, Electrical Engineering, Houston, Texas
 PATRICIA NEWELL, Psychology, Thompson, Texas
 ANGIE NEWMAN, Nursing, Houston, Texas
 CHESTER NICHOLS, Finance, Houston, Texas
 JANICE NICHOLS, Computer Science, Houston, Texas
 PAMELA NICKERSON, Elementary Education, Dallas, Texas

DEBORAH NICKLEBERRY, Computer Design, Dallas, Texas
 CHARLES NICKSON, Civil Engineering, Houston, Texas
 PAULINE NJOKU, Finance, Houston, Texas
 DIONNE NOBLES, Chemical Engineering, Katy, Texas
 WINTHROP NUNN, Management, Houston, Texas
 RONALD ODOM, Business Management, Houston, Texas

SUSAN OGG, Nursing, Houston, Texas
 JOHN OKAFOR, Architecture, Houston, Texas
 COLLINS OKORO, Law Enforcement, Houston, Texas
 FRANCIS OKORONKWO, Marketing, Akwanu-Item, Nigeria
 SAMUEL OKPATAH, Finance, Dorchester, Massachusetts
 MARGARET OLIVER, Office Administration, Houston, Texas



ARUNA OMOLOJA, Agricultural Engineering, Irving, Texas
 MARK O'NEAL, Business Management, Chicago, Illinois
 AUGUSTINE ONYEDEBELA, Nursing, Houston, Texas
 BILLY OQUIN, Electrical Engineering, Henderson, Texas
 DONALD ORJI, Finance, Austin, Texas
 EXA PARKER, Electrical Engineering, Houston, Texas

JON PARKER, Engineering, New York, New York
 SONYA PARKER, Elementary Education, San Antonio, Texas
 CHANTEL PATTERSON, Pre-Law, Devers, Texas
 LYLE PATTERSON, Marketing, Houston, Texas
 STACY PETERS, Finance, Missouri City, Missouri
 BRIAN PICKENS, Biology, Oakland, California

LINDA PLATT, Marketing, Orange, Texas
 BRIGITTE PLOUCHÉ, Computer Science, Dallas, Texas
 FREDRICKA POINDEXTER, Communications, Kansas City, Kansas
 GREGORY POLYDORÉ, Computer Science, Baytown, Texas
 DARRYL PRICE, Pre-Med, Houston, Texas
 DAVID PRICE, Computer Science, Houston, Texas

EVERETTE PRICE, Electrical Engineering Technology, Dallas, Texas
 JOHNSON PRICE, Electrical Engineering, Dallas, Texas
 LANDRUM PRICE, Mathematics, Prairie View, Texas
 CASSAUNDR PRINCE, Computer Science, Houston, Texas
 ALISSA PURVIS, Elementary Education, Webster, Texas
 PATRICK QUARLES, Industrial Technology, Fort Worth, Texas

DEREK QUEEN, Criminal Justice, Houston, Texas
 MYRTHA REED, Architectural Engineering, Houston, Texas
 HEATHER REID, Industrial education Technology, Dade, Florida
 RICHARD REID, Computer Science, Killeen, Texas
 CATHERINE RHODES, Electrical Engineering, San Antonio, Texas
 CAROL RINGER, Education, Fort Worth, Texas

IVORY ROBERTS, Business, Orange, Texas
 DONNIE ROBINSON, Electrical Engineering, Chicago, Illinois
 TINA ROBINSON, Management, Houston, Texas
 CAMILLE RODRIGUEZ, Pre-Med, Fort Worth, Texas
 ZAAN RODRIGUEZ, Electrical Engineering, Houston, Texas
 DONALD ROGERS, Criminal Justice, Prairie View, Texas

SONDRA ROGERS, Communications, Austin, Texas
 BRIAN ROSS, Pre-Law, Aurora, Colorado
 TANI ROSS, Social Work, Pinehurst, Texas
 WALLACE ROSS, Physical Education, Waco, Texas
 ROXANNE ROY, Political Science, Houston, Texas
 STEPHEN RUFF, Electrical Engineering, Buffalo, New York

ERIC RUTH, Industrial Education, Humble, Texas
 KIMBERLY ST. JULIAN, English, Barrett Station, Texas
 ANTHONY SAMPSON, Management, Miami, Florida
 ERICA SANFORD, Computer Science, Houston, Texas
 TYRONE SAPENTER, Electrical Engineering, San Antonio, Texas
 REGINALD SAUNDERS, Mechanical Engineering, Lubbock, Texas

DOUGLAS SCOTT, Mechanical Engineering, Midland, Texas
 RHONDA SCOTT, Political Science, Dallas, Texas
 MARGARET SCRIVEN, Business Management, New York, New York
 RENEE SCRUGGS, Chemical Engineering, Bloomingdale, Georgia
 GEORGE SELKIRK, Biology, Houston, Texas
 LONNIE SENEGAL, Mathematics, Houston, Texas

IBRAHIM SHAMAN, Computer Science, Waller, Texas
 ANDRE SHAW, Engineering, Kingston, Jamaica
 BARBARA SHIELDS, Social Work, Sour Lake, Texas
 CECIL SHY, Physical Education, Houston, Texas
 MICHAEL SILLEMON, Criminal Justice, Dallas, Texas
 JIMMY SIMPSON, Computer Science, Pattison, Texas

MICHAEL SINGLETON, Electrical Engineering, Cape Girardeau, Missouri
 MILDRED SLATER, Psychology, Fort Worth, Texas
 ALICE SMITH, Political Science, Houston, Texas
 ALRICH SMITH, Psychology, Dallas, Texas
 ALTHEA SMITH, Civil Engineering, Vancouver, Washington
 BESSIE SMITH, Management, Crosby, Texas

FAYENETTE SMITH, Electrical Engineering, Fort Worth, Texas
 GREGORY SMITH, Journalism, Euless, Texas
 JAQUETTA SMITH, Elementary Education, San Antonio, Texas
 JOHN SMITH, III, Agriculture, Wharton, Texas
 KEITH SMITH, Electrical Engineering, Texarkana, Texas
 KIM SMITH, Accounting, Amarillo, Texas

NANETTE SMITH, Theatre Arts, Fort Worth, Texas
 ROBERT SMITH, Law Enforcement, Dallas, Texas
 ROBERT SMITH, Business Management, Las Vegas, Nevada
 TANYA SMITH, Mass Communications, Nassau, Bahamas
 JUANITA SNELL, Nursing, Dallas, Texas
 MARVALYN SNELL, Physical Education, Houston, Texas

ESTRALETA SONNIER, Electrical Engineering, Beaumont, Texas
 EASTER SPATES, Psychology, Wallis, Texas
 LINDA SPEARS, Finance, Ames, Texas
 MICHAEL SPRINGS, Mechanical Engineering, San Antonio, Texas
 LORENZO STANDLEY, Industrial Technology, Oakhurst, Texas
 TONIYA STEWART, Physical Education, Waco, Texas



CASSANDRA SUGGS, Computer Engineering Technology, Chicago, Illinois
 ROLAND TABB, Pre-Med, Wichita Falls, Texas
 BILLY TAYLOR, Electrical Engineering, Fort Worth, Texas
 DARIN TAYLOR, Electrical Engineering Technology, Chicago, Illinois
 KEITH TAYLOR, Communications, Houston, Texas
 PHILLIP TAYLOR, Electrical Engineering, Kansas City, Kansas

RODNEY TAYLOR, Law Enforcement, Dallas, Texas
 SHARENA TAYLOR, Pre-Law, Houston, Texas
 SHARON TAYLOR, Mechanical Engineering, Indianapolis, Indiana
 JANICE THIBODEAUX, Office Administration, Hempstead, Texas
 CARMEN THOMAS, Accounting, Fort Worth, Texas
 HERBERT THOMAS, Electrical Engineering Technology, Prairie View, Texas

REGINALD THOMAS, Mechanical Engineering, Naples, Texas
 COLETTE THOMPSON, Office Administration, College Station, Texas
 DARRYL THOMPSON, Mechanical Engineering, Jacksonville, Florida
 JENNIFER THOMPSON, Law Enforcement, Hempstead, Texas
 JENNIFER THOMPSON, Animal Science, New York, New York
 MARCEL THOMPSON, Pre-Med, Missouri City, Texas

TONY THOMPSON, Electrical Engineering, Austin, Texas
 VANESSA TINES, Agriculture, Brazoria, Texas
 LONNY TRAYLOR, Civil Engineering, Texarkana, Texas
 MY TRUANG, Computer Engineering, Houston, Texas
 REGINA TUCKER, Drafting, Dallas, Texas
 AUDREY TURNER, Electrical Engineering, Baton Rouge, Louisiana

REGINA TURNER, Social Work, Dallas, Texas
 ROBERT TURNER, Accounting, Killeen, Texas
 KIMBERLY TYSON, Chemistry, Orange, New Jersey
 MELANIE UECKERT, Elementary Education, Bellville, Texas
 KIMOLYN VANZANT, Finance, Houston, Texas
 CAMILLE VAUGHN, Psychology, Houston, Texas

DONALD WADDLETON, Accounting, Dallas, Texas
 DEBBIE-ANN WALCOTT, Biology, Houston, Texas
 DAVID WALDROP, Music Education, Waller, Texas
 JUANITA WALKER, Sociology, Prairie View, Texas
 TONYA WALKER, Computer Science, San Antonio, Texas
 LARONDA WALTER, Pre-Med, Houston, Texas

YOLANDA WALTER, Medical Technology, Houston, Texas
 DERICK WARD, Pre-Law, Killeen, Texas
 KARIN WARD, Mathematics, Denver, Colorado
 RONALD WARD, Health & Physical Education, Austin, Texas
 MONICA WARE, Marketing, Houston, Texas
 PAUL WARE, Electrical Engineering Technology, Conroe, Texas

CHERYL WARREN, Medical Technology, Houston, Texas
 SHARON WARREN, Merchandise & Design, Fort Worth, Texas
 FELICIA WARRICK, Accounting, Port Arthur, Texas
 ANTHONY WASHINGTON, Biology, Houston, Texas
 DENNIS WASHINGTON, Criminal Justice, Bryan, Texas
 EARLL WASHINGTON, Communications, Madisonville, Texas

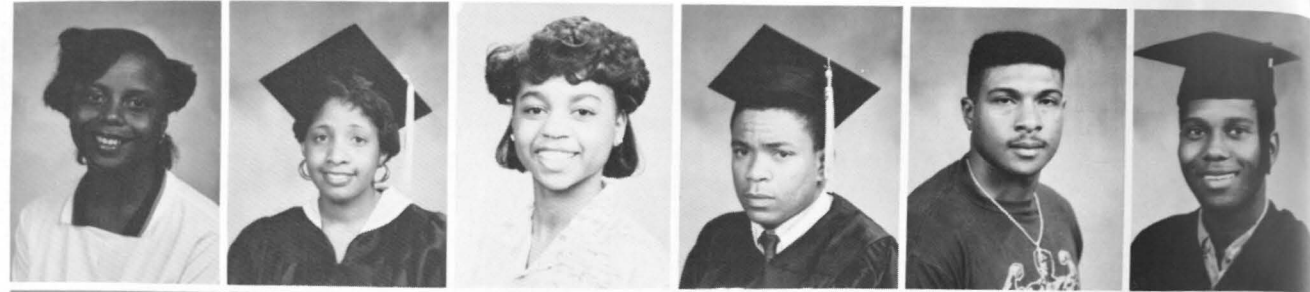

FELICIA WASHINGTON, Marketing, Texarkana, Texas
 MARCUS WASHINGTON, Music Education, Dallas, Texas
 MICHELLE WASHINGTON, Biology, Houston, Texas
 SHELLY WASHINGTON, Communications, Chicago, Illinois
 TERENCE WASHINGTON, Computer Engineering, Beaumont, Texas
 GERALD WATSON, Physical Education, Waco, Texas

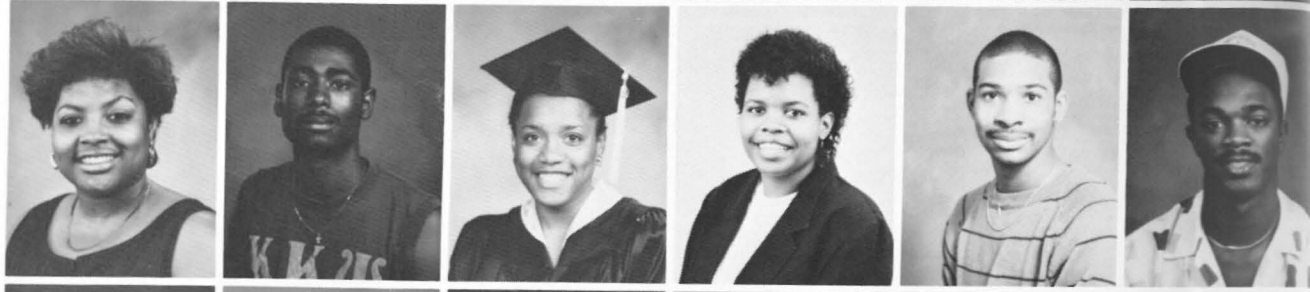

RONALD WATSON, Business Management, Orlando, Florida
 ALMA WEBBER, Business Management, Houston, Texas
 TYRON WEBBER, Mechanical Engineering, Chicago, Illinois
 SENORA WEBSTER, Computer Science/Mathematics, Prairie View, Texas
 ALLEN WEST, Industrial Technology, Houston, Texas
 WILLIE WESTMORELAND, Communications, Houston, Texas

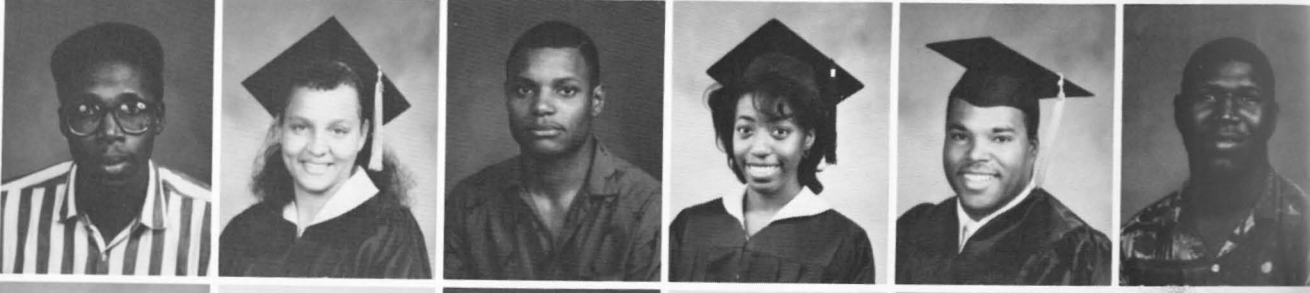

CARLA WHITE, Journalism, Houston, Texas
 DARON WHITE, Accounting, Hempstead, Texas
 STEPHANIE WHITE, Finance, Houston, Texas
 MARY WIGGINS, Computer Science, Palestine, Texas
 RUTH WIGGS, Accounting, Arlington, Texas
 ZELIA WILEY, Agriculture, Fort Worth, Texas



BENITA WILKERSON, Physical Education, Waller, Texas
 ANDREW WILLIAMS, Communications, Houston, Texas
 ANITA WILLIAMS, Psychology, Prairie View, Texas
 DONALD WILLIAMS, Electrical Engineering, Dallas, Texas
 DORIS WILLIAMS, Mathematics/Computer Science, Houston, Texas
 EARL WILLIAMS, Law Enforcement, Houston, Texas



LESTER WILLIAMS, Mechanical Engineering, Houston, Texas
 LORETTA WILLIAMS, Elementary Education, Duncanville, Texas
 MICHAEL WILLIAMS, Physical Education, Houston, Texas
 MICHAEL WILLIAMS, Business, Beaumont, Texas
 MICHAEL WILLIAMS, Business Administration, Dallas, Texas
 NADINE WILLIAMS, Psychology, Houston, Texas

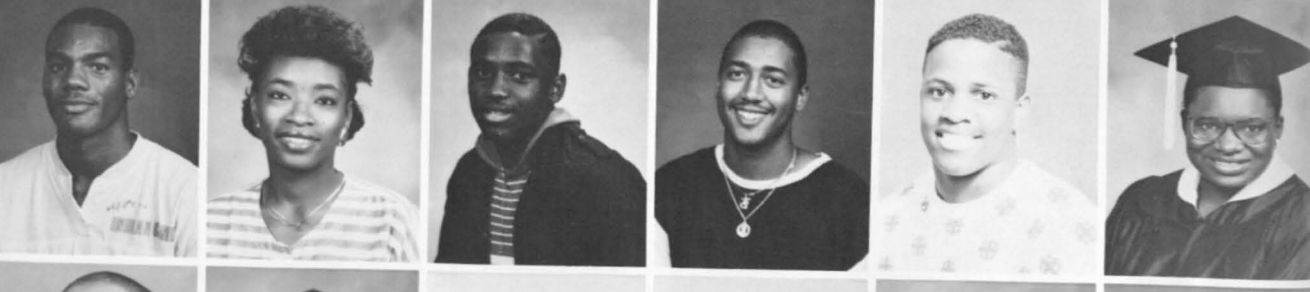

RANDOLPH WILLIAMS, Electrical Engineering, Chicago, Illinois
 REUEL WILLIAMS, Accounting, Houston, Texas
 ROBIN WILLIAMS, Marketing, San Antonio, Texas
 ROLANDA WILLIAMS, Nursing, Houston, Texas
 TROY WILLIAMS, Computer Science Engineering, Houston, Texas
 TUNDE WILLIAMS, Finance, Houston, Texas



DAVID WILLIAMSON, Agronomy, Prairie View, Texas
 MALCOLME WILSON, Electrical Engineering, Hempstead, Texas
 SONDRRA WILSON, Biology, Houston, Texas
 TERRI WILSON, Mechanical Engineering, Longview, Texas
 GILBERT WILTZ, Mechanical Engineering, Houston, Texas
 RICKY WOLFE, Finance, Houston, Texas

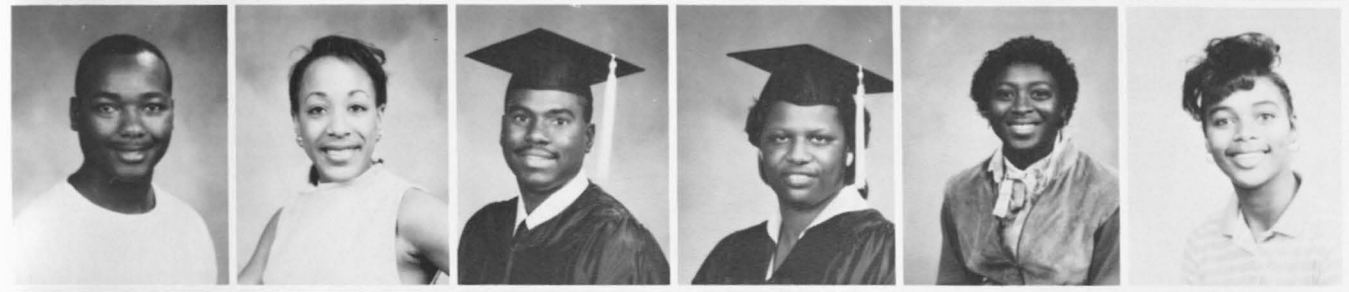

JAMES WOODS, Business Management, Edna, Texas
 MONIQUE WOOD, Elementary Education, Austin, Texas
 WENDELL WOODS, Industrial Education, Dallas, Texas
 PAULA WOOTEN, Mathematics/Computer Science, Lovelady, Texas
 YVETTE WORTHAM, Business, Hearne, Texas
 MAXINE WRIGHT, Business Administration, Leesville, Louisiana

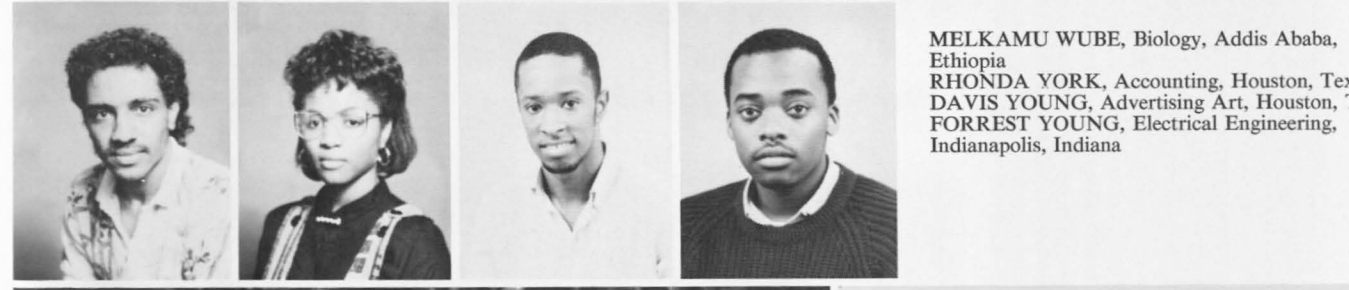

MELKAMU WUBE, Biology, Addis Ababa, Ethiopia
 RHONDA YORK, Accounting, Houston, Texas
 DAVIS YOUNG, Advertising Art, Houston, Texas
 FORREST YOUNG, Electrical Engineering, Indianapolis, Indiana





Dr. Elaine Adams
Vice President for Student Affairs



Dr. Wayne Perry
Dean, College of Engineering



Dr. Ronald Sheehy
Dean, Banneker College



Dr. Donald Sweet
Librarian



Flossie Byrd
Dean, Home Economics



Col. Johnson Pennywell
School Relations



Dr. Dorothea Webb Williams
Dean, School of Nursing



Dr. Arthur Washington
Dean, Graduate School



Dr. Thomas Cleaver
Executive Vice President,
Academic Affairs

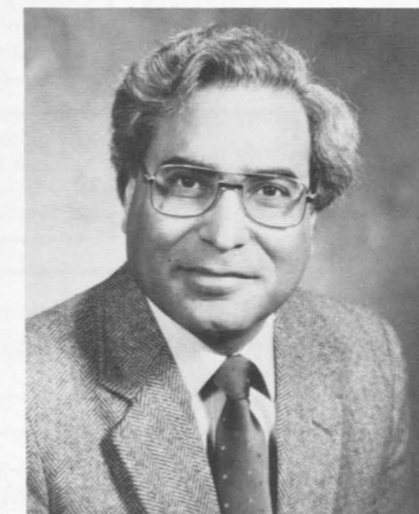

Dr. Paul Mehta
Dean, College of Education



John Harris
Dean, Student Affairs



Dr. F. Amadu Sirleaf
Director, International Student
Affairs



Dr. Edward Martin
Dean, College of Arts &
Sciences



Dr. Milton Bryant
Dean, College of Business



Ollie Townsend
Manager, Laundry

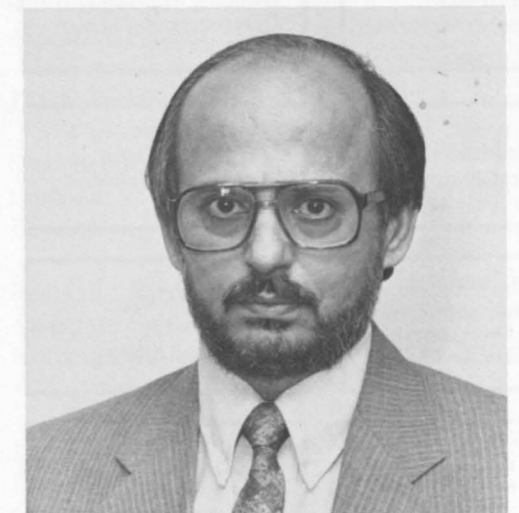

Dr. Haku Israni
Dean, College of Engineering
Technology

Prairie View A&M University Faculty & Staff

| | | | | |
|---|--|---|--|---|
| Linda Aaron Library Assistant Library | Elaine Adams VP for Student Affairs Office for Academic Affairs | Kofi Adu-Wusu Assistant Professor Chemical Engineering Program | Crystal Akins Clerk Graduate School Administration | Vernell Akins Program Aide Cooperative Extension Program |
| Bobbie Alexander Custodial Worker Custodial Services | Debrice Alexander Custodial Worker Custodial Services | Ernest Alexander Farm Worker Benjamin Banneker Program | Frederick Alexander Automotive Mechanic Transportation Center | Janet Alexander Research Associate Research Foundation Clearing |
| Eddie Alfred Custodial Worker Housing Administration | Lorean Alfred Security Attendant Housing System | Sandra Allen Librarian II Library | Innocent Aluka Assistant Professor Department of Physics | Brenda Anderson Administrative Secretary Office of Academic Affairs |
| Ella Anderson Executive Secretary Office of Academic Affairs | Harold Anderson Farm Worker Benjamin Banneker Program | Hosie Anderson Data Processing Officer Computer Service | Ruth Anderson Custodial Worker Custodial Services | Terry Anderson Senior Secretary Student Services |
| Christian Andoh Associate Professor Department of Architecture | William Anthony, Jr. Research Specialist Benjamin Banneker Program | Hester Arceneaux Instructor College of Nursing | Edward Arkadie Student Recruiter College of Applied Science & Engineering | Gloria Armstrong Library Assistant Library |
| Robert Atkins Instructor Health & Physical Education | Rahmattullah Attaie Research Specialist Benjamin Banneker Program | Robert Autrey Custodial Worker Custodial Services | Martha Bailey Assistant Professor Department of Elementary Education | Neal Baines Assistant to Director Cooperative Extension Program |
| Rosalind Baker Assistant Professor Department of Accounting | Henry Ballard Associate Professor Department of Chemistry | Estefana Ballejo Program Aide Cooperative Extension Program | Joseph Banks Dispatcher Fire Protection | Linda Barrs Secretary College of Home Economics |
| Glenda Bates Associate Director of Student Activities Student Services | Cassandra Batiste Program Assistant Cooperative Extension Program | Cheryl Battle Program Assistant Cooperative Extension Program | Michael Battle Power Plant CP Training Utilities | Prem Baweja Staff Accounting Financial Planning |
| Frank Bayer Instructor Skilled Development Program for ROTC | Margie Beard Clerk II Fiscal Affairs | Ronald Beard Instructor Health & Physical Education | John Beasley Associate Professor Social & Political Science | Keith Beckford Retail Store Manager Bookstore |
| Jacques Bell Campus Security Officer Campus Security | Kathy Bell Textbook Buyer Bookstore | Ruby Bell Associate Project Director JTPA Training | Cleo Bentley, Jr. Professor & Head Department of Physics | Benjamin Berry Associate Professor Benjamin Banneker Program |
| Linda Berry Project Director Office of Academic Affairs | Paul Biney Assistant Professor Department of Mechanical Engineering | Robert Birt Assistant Professor Benjamin Banneker Program | Lois Blackshear Senior Secretary Institutional Research | Billie Blackshire Program Aide Cooperative Extension Program |
| Jo Ann Blake Assistant Professor College of Nursing | Isaac Blanton Groundskeeper Ground Maintenance | Glodene Bledsoe Cashier Fiscal Affairs | Rona Bledsoe Clerk II Fiscal Affairs | Sharalyn Bledsoe Financial Aid Counselor Student Financial Aid |
| Willie Bolar Stenographer Communications | Earnestine Bonner Custodial Worker Housing System | Glenda Bonner Custodial Worker Housing System | Harold Bonner Vice President for Administration President's Office | Pauline Bonner Assistant Director for Development Development & University Relations |

Prairie View A&M University Faculty & Staff

Linda Aaron
Library Assistant
Library

Elaine Adams
VP for Student Affairs
Office for Academic
Affairs

Kofi Adu-Wusu
Assistant Professor
Chemical Engineering
Program

Crystal Akins
Clerk
Graduate School
Administration

Vernell Akins
Program Aide
Cooperative Extension
Program

Janet Alexander
Research Associate
Research Foundation
Clearing

Brenda Anderson
Administrative Secretary
Office of Academic
Affairs

Terry Anderson
Senior Secretary
Student Services

Gloria Armstrong
Library Assistant
Library

Neal Baines
Assistant to Director
Cooperative Extension
Program

Linda Barrs
Secretary
College of Home
Economics

Prem Baweja
Staff Accounting
Financial Planning

Keith Beckford
Retail Store Manager
Bookstore

Benjamin Berry
Associate Professor
Benjamin Banneker
Program

Billie Blackshire
Program Aide
Cooperative Extension
Program

Sharalyn Bledsoe
Financial Aid Counselor
Student Financial Aid

Pauline Bonner
Assistant Director for
Development
Development & University Relations

Librarian II
Library

Innocent Aluka
Assistant Professor
Department of Physics

Brenda Anderson
Administrative
Secretary
Office of Academic
Affairs

Ella Anderson
Executive Secretary
Office of Academic
Affairs

Kofi Adu-Wusu
Assistant Professor
Chemical Engineering
Program

Harold Anderson
Farm Worker
Benjamin Banneker
Program

Crystal Akins
Clerk
Graduate School
Administration

Hosie Anderson
Data Processing Officer
Computer Service

Vernell Akins
Program Aide
Cooperative Extension
Program

Ruth Anderson
Custodial Worker
Custodial Services

Bobbie Alexander
Custodial Worker
Custodial Services

Terry Anderson
Senior Secretary
Student Services

Debrice Alexander
Custodial Worker
Custodial Services

Christian Andoh
Associate Professor
Department of
Architecture

Ernest Alexander
Farm Worker
Benjamin Banneker
Program

William Anthony, Jr.
Research Specialist
Benjamin Banneker
Program

Frederick Alexander
Automotive Mechanic
Transportation Center

Hester Arceneaux
Instructor
College of Nursing

Janet Alexander
Research Assistant
Research Foundation
Clearing

Edward Arkadie
Student Recruiter
College of Applied
Science &
Engineering

Eddie Alfred
Custodial Worker
Housing Administration

Gloria Armstrong
Library Assistant
Library

Lorean Alfred
Security Attendant
Housing System

Robert Atkins
Instructor
Health & Physical
Education

Sandra Allen

Rahmattullah Attaie
Research Specialist
Benjamin Banneker
Program

Robert Autrey
Custodial Worker
Custodial Services

Martha Bailey
Assistant Professor
Department of
Elementary Education

Neal Baines
Assistant to Director
Cooperative Extension
Program

Rosalind Baker
Assistant Professor
Department of
Accounting

Henry Ballard
Associate Professor
Department of
Chemistry

Estefana Ballejo
Program Aide
Cooperative Extension
Program

Josephine Banks
Dispatcher
Fire Protection

Linda Barrs
Secretary
College of Home
Economics

Glenda Bates
Associate Director of
Student Activities
Student Services

Cassandra Batiste
Program Assistant
Cooperative Extension
Program

Cheryl Battle
Program Assistant
Cooperative Extension
Program

Michael Battle
Power Plant CP
Training
Utilities

Prem Baweja
Staff Accountant
Financial Planning

Frank Bayer
Instructor
Skilled Development
Program for ROTC

Margie Beard
Clerk II
Fiscal Affairs

Ronald Beard
Instructor
Health & Physical
Education

John Beasley
Associate Professor
Social & Political
Science

Keith Beckford
Retail Store Manager
Bookstore

Jacques Bell
Campus Security
Officer
Campus Security

Kathy Bell
Textbook Buyer
Bookstore

Ruby Bell
Associate Project
Director
JTPA Training

Cleo Bentley, Jr.
Professor & Head
Department of Physics

Benjamin Berry
Associate Professor
Benjamin Banneker
Program

Linda Berry
Project Director
Office of Academic
Affairs

Paul Biney
Assistant Professor
Department of
Mechanical
Engineering

Robert Birt
Assistant Professor

Benjamin Banneker
Program

Lois Blackshear
Senior Secretary
Institutional Research

Billie Blackshire
Program Aide
Cooperative Extension
Program

Jo Ann Blake
Assistant Professor
College of Nursing

Isaac Blanton
Groundskeeper
Ground Maintenance

Glodene Bledsoe
Cashier
Fiscal Affairs

Rona Bledsoe
Clerk II
Fiscal Affairs

Sharalyn Bledsoe
Financial Aid Counselor
Student Financial Aid

Willie Bolar
Stenographer
Communications

Earnestine Bonner
Custodial Worker
Housing System

Glenda Bonner
Custodial Worker
Housing System

Harold Bonner
Vice President for
Administration
President's Office

Pauline Bonner
Assistant Director for
Development
Development &
University Relations

Clarissa Booker
Associate Professor
Department of
Curriculum &
Instruction

Mary Boozer
Librarian II
Library

| | | | | | | | | | |
|--|--|---|--|--|--|--|---|---|--|
| Rena Boss-Victoria Assistant Professor College of Nursing | Allean Brooks Custodial Worker Housing System | Brent Butler Groundskeeper Maintenance | Jean Carter Associate Professor English & Foreign Languages | Admissions & Records | Tommy Cook Farm Worker Benjamin Banneker Program | Department of Architecture | Program | Jewel Dinkins Secretary Counseling Services | English & Foreign Languages |
| Alec Boulds Groundskeeper Ground Maintenance | Bevilan Brooks Clerk Custodial Services | Eddie Butler Groundskeeper Maintenance | Haney Catchings Instructor Health & Physical Education | Debra Clark Nursing Assistant Family Planning | Paulette Cooper Program Aide Cooperative Extension Program | Raul Cuero Research Scientist Agriculture Research | Dianne Davis Staff Assistant Admissions & Records | Vasant Doctor Professor Department of Chemistry | Audrey Edwards Library Assistant Library |
| Lois Boulds Custodial Worker Custodial Services | Reginald Brooks Carpenter Warehouse Operations | Johnny Butler Administrative Services Officer Cooperative Extension Program | Diane Chambers Secretary Cooperative Extension Program | Ross Clark Research Associate Department of Curriculum and Instruction | Ron Cornelius Director of Computer Services Fiscal Affairs | Bernice Cummings Cashier Campus Dining Services | Evelyn Davis Laundry Worker Laundry | Harold Dorsey Assistant Professor Department of Art, Music & Drama | Charles Edwards Professor and Associate Dean College of Applied Science & Engineering |
| Richard Boulds Power Plant Operator Utility System Revenue Fund | Beulah Brown Licensed Vocational Nurse Health Services | Louis Butler Groundskeeper Maintenance | Ing Chang Associate Professor Department of Mechanical Engineering | Marie Clem Librarian Library | Matthew Cottle University Relations Officer Development & University Relations | Garfield Cummings Automotive Mechanic Transportation Center | Irene Davis Assistant Registrar Admissions & Records | Jannet Doyle Clerk Department of School Services | George Edwards Instructor Department of Art, Music & Drama |
| Bowdre Elizabeth Administrative Secretary Financial Planning | Charles Brown Utility Mechanic Building Maintenance | Flossie Byrd Interim Vice President President's Office | Yung-Ping Chang Research Specialist Agriculture Research | Shelia Cleveland Clark Utilities | Alice Cotton Systems Analyst Computer Services | Larry Cunningham Residence Hall Coordinator Office of Student Life | Jonathan Davis Facilities Coordinator Health & Physical Education | Tony Duckett Residence Hall Supervisor Office of Student Life | Michael Edwards Custodial Worker Housing System |
| Ronald Boyd Professor Department of Mechanical Engineering | Doris Brown Clerk/Typist Agricultural Research | Ruth Caggins Assistant Professor College of Nursing | William Chapman Assistant Professor English & Foreign Languages | Bessie Cockrell Library Assistant Library | Walter Craig Instructor General Engineering | Mary Curtis Employee Benefits Clerk Personnel Services | Rayetta Davis Custodial Worker Housing System | Eustace Duffus Research Specialist Benjamin Banneker Program | Shirley Edwards Cook Campus Dining Services |
| Lloyd Boyden Associate Professor Department of Industrial Education | George Brown Associate Professor & Head Department of Biology | Jimmie Calhoun Program Aide Cooperative Extension Program | Eiljit Chatha Assistant Professor English & Foreign Languages | Charles Cokes Senior Secretary Mathematics | Joe Crain Agricultural Program Aide Cooperative Extension Program | Michael Curtis Laborer Maintenance | Shirley Davis Library Assistant Library | Deborah Dungey Supervisory Staff Accountant Financial Planning | Millard Eiland Professor & Head Department of Communications |
| Amy Boykin Administrative Secretary President's Office | Milton Bryant Professor & Dean College of Business | Mark Callaway Assistant to Director Agriculture Research | Bie-Ching Chen Instructor Department of General Business | Larry Cole Associate Professor Department of Chemistry | Emma Cration Utility Worker Warehouse Operations | Jonetta Cutshaw Research Technician Benjamin Banneker Program | Thomas Davis Research Specialist College of Arts & Sciences | Lartha Dunham Associate Director of Counseling Counseling Service | Rumel Ellis Utility Mechanic Maintenance |
| Betty Boykin Dispatcher Fire Protection | Wanda Bryant Staff Assistant Payroll | Eula Callis Custodial Worker Custodial Services | Kothapa Chetty Associate Professor Department of Biology | Reatha Cole Clerk Admissions & Records | Murphy Crawford Athletic Business Manager Athletic Administration | Jiles Daniels Assistant Director Benjamin Banneker Program | Zettie Davis Clerk Bookstore | Willie Duplantier Instructor Health & Physical Education | Enrique Escobar Research Scientist Benjamin Banneker Program |
| Cecil Boykin Teaching Assistant Building Maintenance | Darrell Bunch Maintenance Supervisor Maintenance | Cecilia Cannon Residence Hall Supervisor Office of Student Life | Donna Childers Clerk Fiscal Affairs | Robert Cole Associate Professor College of Home Economics | Sid Credle Instructor Accounting | Cynthia Darby Cashier Bookstore | Margie Dearbonne Clerk/Typist Central Stores | Phyllis Earles Librarian Library | Roberta Esther Instructor Military Science |
| Johnny Boykin Audiovisual Technician Library | Jessica Burch Secretary Banneker Program | Hoover Carden Administrator Cooperative Extension Program | Mohammad Chizari Assistant Professor Department of General Business | Larry Coleman Radio/TV Manager KPVU-FM | Shelley Crombie Secretary Computer Science | Arouna Davies Assistant Professor Mathematics | Sukumar Debnath Instructor Department of Management & Marketing | Elsie Easley Senior Secretary Agriculture Research | Linda Eustace Instructor Social & Political Science |
| Eugene Brams Professor Benjamin Banneker Program | Terry Burke Cashier Financial Planning | Roy Carrier Security Officer Campus Security | Ruby Chuwa Registered Nurse Health Services | Lee Coleman Instructor Department of School Services | Sybil Crombie Admissions Coordinator Benjamin Banneker Program | Arthur Davis Instructor JTPA Training | Adele Dendy University Librarian Library | Helen Eaton Instructor Department of Industrial | Bertha Evans Custodial Worker Health Services |
| Betty Branch Custodial Worker Custodial Services | Cheryl Burke Clerk Fiscal Affairs | Erna Carroll Administrative Secretary English & Foreign Languages | Birdie Clark Secretary Graduate School | Donald Cook Carpenter Maintenance | Jeffery Cross Security Attendant Housing Administration | Bonita Davis Assistant Professor Department of Elementary Education | Willie Dewalt Program Assistant Cooperative Extension Program | Cheryl Edmond Admissions Counselor Admissions & Records | Martha Ewane Staff Accountant Financial Planning |
| Felisha Breech Program Assistant Cooperative Extension Program | George Burrell Agricultural Program Aide Cooperative Extension Program | Laura Carson Instructor Department of Chemistry | Darlene Clark Clerk/Typist | Holice Cook Carpenter Warehouse Operations | Linda Cruse Stenographer | Clarence Davis Research Specialist Benjamin Banneker | Delilia Diggs Assistant Professor Pre-College Enrichment | Thetis Edmond Assistant Professor | Diana Fallis Assistant Professor Communications |
| | Belinda Bush Clerk Fiscal Affairs | | | | | | | Hattie Felder | |

| | | | | | | | | | |
|---|---|--|--|---|---|--|--|---|--|
| Custodial Worker Custodial Services | Mathematics | Alice Gertman Laundry Worker Housing System | Venora Glover Custodial Worker Custodial Services | Accounting Assistant Fiscal Affairs | Cooperative Extension Program | Nancy Harris-Redman Program Assistant Cooperative Extension Program | Tempie Hayes Custodial Worker Custodial Services | Stephen Hill Farm Worker Benjamin Banneker Program | Instructor Mathematics |
| Harold Fillyaw Associate Professor Curriculum & Instruction | Judy Frederick Maintenance Worker Maintenance | Bernice Gertman Custodial Worker Custodial Services | Anna Goble Associate Professor College of Nursing | Lori Gray Radio/TV Manager Communications | Dell Hall Custodial Worker Housing Administration | Gwendolyn Harrison Clerk/Typist Warehouse Operations | Virginia Hayes Administrative Assistant Agri Business | Tommie Hill Associate Professor Mathematics | Norma Hyatt Instructor JTPA Training |
| Gloria Flowers Power Plant Operator Utilities | Patricia Frederick Custodial Worker Custodial Services | Charles Gillum Groundskeeper Maintenance | Thomas Godwin Photographer Development & University Relations | Sharon Greene Assistant Professor College of Nursing | James Hall Farm Worker Benjamin Banneker Program | Hattie Harrison Administrative Secretary Personnel Services | Carl Haywood Custodial Worker Housing System | Raymond Holley Staff Assistant Campus Dining Services | Marilyn Hyder Secretary Department of Art, Music & Drama |
| Johnny Flowers Water Operator Utilities | Betty Freeney Extension Agent Cooperative Extension Office | Joyce Gillum Custodial Worker Custodial Services | Rovert Goins Program Aide Cooperative Extension Program | Surjit Grewal Assistant Professor Department of Mechanical Engineering | Laura Hall Custodial Worker Housing System | Joseph Harrison Electrician Maintenance | Ruby Hebert Associate Professor Department of Art, Music & Drama | Marilyn Hood Poultry Lab Helper Benjamin Banneker Program | Donna Hytche Program Assistant Cooperative Extension Program |
| Joel Flowers Assistant to Vice President Fiscal Affairs | John Fuller Associate Professor & Head College of Engineering | Langston Gillum Instructor Department & Management & Marketing | Mary Gooch Counselor Admissions & Records | Gwendolyn Grossman Associate Professor Department of Curriculum & Instruction | John Hammond Public Information Specialist Printing Services | Obie Harrison Chef Campus Dining Services | Lee Henderson Assisant Professor Department of Biology | Patricia Hood Secretary Health & Physical Education | Michael Ibadin Instructor Department of Accounting |
| Glenda Ford Scheduling Coordinator Cooperative Extension Program | Sherylle Fuller Administrative Secretary Development & University Relations | Darlene Gilmore Security Officer Campus Security | Samuel Good Assistant Professor Mathematics | Frank Guenther Program Aide Cooperative Extension Program | Pamela Harlan Instructor Department of Management & Marketing | Clinnon Harvey Assistant Professor Mathematics | Shirley Henderson Counselor Family Planning | Scott Horner Research Specialist Agriculture Research | Glenda Island Assistant Professor College of Home Economics |
| Robert Ford Assistant Professor Department of Biology | Chloe Gaines Assistant Professor College of Nursing | Clement Glenn Staff Accountant Fiscal Affairs | Charles Gooden Custodial Supervisor Custodial Services | Mary Guidry Associate Professor College of Nursing | Cassandra Harris Library Assistant Library | Harold Hauser Assistant Professor Department of Chemistry | Sharon Henry Associate Professor Department of Curriculum & Instruction | Robert Houston Custodial Worker Housing Administration | Hakumat Israni Professor and Dean Applied Science & Engineering |
| Laurette Foster Associate Professor Mathematics | Gerald Gaither Director Institutional Research | Leon Glenn Instructor Department of Industrial Education | Jackie Gooden Stenographer Department of Industrial Education | Velda Guillory Senior Secretary Admissions & Records | Cathy Harris Senior Secretary Title III | Dorisula Hawkins Associate Professor General Business | Sharon Henry Financial Aid Counselor Student Financial Aid | Thelma Houston Custodial Worker Custodial Services | Barbara Jacket Associate Professor Health & Physical Education |
| Margaret Foster Staff Accountant Benjamin Banneker Program | Jean Gales Clerk Fiscal Affairs | Ben Glover Power Plant Operator Utility System | Pam Gooden Clerk/Typist Title III | Judy Gutierrez Clerk/Typist Counseling Services | Dianna Harris Research Assistant Benjamin Banneker Program | Dorothy Hawkins Secretary Engineering Technology | Donald Hense Vice President for Development President's Office | Clenora Hudson Instructor Benjamin Banneker Program | Brutus Jackson Director of Development Vice President for Administration |
| Maurice Foster Staff Accountant Fiscal Affairs | Mary Garcia Assistant Professor College of Nursing | Howard Glover Custodial Worker Housing Administration | Willie Gooden Water Supervisor Utility System | Wilma Hadnott Clerk Admissions & Records | James Harris Instructor Social & Political Science | Frank Hawkins Associate Professor Mathematics | Albert Hearn Assistant Professor Industrial Education | Ronald Humphrey Professor Department of Biology | Doris Jackson Clerk Air Conditioning Maintenance |
| Ruthie Foster Security Officer Campus Security | Larry Garrett Residence Hall Supervisor Office of Student Life | Jacques Glover Groundskeeper Maintenance | Jennifer Goodman Associate Professor Retention of Disadvantaged Students | Lorna Haines Secretary Army ROTC | Martha Harris Campus Security Officer Campus Security | Mary Hawkins Program Coordinator Military Science | Moga Herndon Project Director Waller County Senior Citizen Program | John Hunter Librarian Library | Frank Jackson Director Auxiliary Services |
| Kamel Fotouh Associate Professor & Head Chemical Engineering | Lynda Garrett Administrative Assistant Plant Administration | Loretta Glover Accounting Assistant Agricultural Research | Ida Granderson Custodial Worker Custodial Services | Lois Hale Senior Secretary College of Nursing | Ruby Harris Secretary Family Planning | Claude Hayes Electrician Warehouse Operations | Billy Higginbotham Wildlife & Fisheries Specialist Cooperative Extension Program | Norman Hunter Director, Data Processing Center Computer Services | Jo Ann Jackson Secretary Department of Art, Music & Drama |
| Douglas Fowlkes Instructor Health & Physical Education | Paula Garrett Secretary Administration | Pearlie Glover Custodial Worker Custodial Services | Willie Granderson Custodial Worker Custodial Services | Kenneth Haley Instructor English & Foreign Languages | Staci Harris Secretary Cooperative Extension Program | Johnny Hayes Computer Programmer Science & Engineering | Denise Hill Staff Accountant Fiscal Affairs | Jesse Hurst Teaching Assistant Health & Physical Education | Louise Jackson Custodial Worker Custodial Services |
| Frank Francis Librarian Library | Albert Gee Director of Personnel Personnel Services | Ruby Glover Laundry Worker Laundry | Helen Graves Program Aide Cooperative Extension Program | Betty Hall Program Coordinator Pre-College Enrollment | Theresa Harris Stenographer Department of Accounting | Marie Hayes Clerk Cooperative Extension Program | Ruthie Hill Program Aide Cooperative Extension Program | Mattie Hutchins Secretary Student Financial Aid | Phillip Jackson Buyer Purchasing |
| Freddie Frazier Associate Professor | Willie Gee Custodial Worker Custodial Services | Thomas Glover Groundskeeper Maintenance | Felicia Gray | Brendalyn Hall Secretary | | Pauline Hayes Secretary Finance & Economics | Quyen Huynh | | |

| | | | | | | | | | |
|---|--|--|---|--|--|--|--|--|--|
| Rose Jackson Clerk Fiscal Affairs | Secretary Department of Management & Marketing | Larry Jones Instructor Department of Art, Music & Drama | Laundry Worker Laundry | Assistant Director Financial Aid Student Financial Aid | Zina Lang Cashier Financial Planning | Margie Lewis Stenographer Chemical Engineering | Custodial Worker Housing Administration | Elizabeth Martin Assistant Professor Social Work & Sociology | Samuel McClendon Director of Student Life Student Life |
| Sherilyn Jackson Extension Agent Cooperative Extension Program | Ezra Johnson Program Aide Cooperative Extension Program | Lewis Jones Security Attendant Fiscal Affairs | Tyrone Kemp Farm Foreman Benjamin Banneker Program | David Kirkpatrick Associate Professor Engineering Technology | Rae Langford Associate Professor Nursing | Melicent Lewis Secretary MSU Facilities | Lydia Love Program Specialist Recruitment | Kenneth Mask Campus Security Officer Campus Security | John McDade Custodial Worker Housing Administration |
| Vanessa Jackson Secretary Communications | Frankie Johnson Secretary Social Work & Sociology | Mack Jones Professor & Head Political & Social Science | Roland Kennedy Utility Mechanic Warehouse Operations | Veronica Klausmeyer Secretary Student Activities | Yvonne Lawrence Staff Assistant Teacher Certification | Shield Lin Assistant Professor Mechanical Engineering | Pearlie Love Program Aide Cooperative Extension Program | Dirotha Mathis Laundry Worker Laundry | Clyde McDaniel Professor Mathematics |
| Wondalyn Jackson Buyer Purchasing | Mary Johnson Assistant Director Nursing Center | Robert Jones Associate Professor Benjamin Banneker Program | Sherlynn Kennedy Research Assistant Agricultural Research | Ralph Knapp Campus Security Officer Campus Security | Linda Layton Administrative Assistant College of Nursing | Annetta Lindsay Librarian Library | Cheng-Tien Luke Assistant Professor Department of Civil Engineering | Jesse Mathis Program Aide Cooperative Extension Program | Michael McDonald Refrigeration Mechanic Maintenance |
| Advergus James Director of Student Financial Aid Student Financial Aid | Ollie Johnson Custodial Worker Housing Administration | William Jones Utility Worker Warehouse Operations | Don Kerl Assistant Professor Department of Architecture | Rosaw Knowles Campus Security Officer Campus Security | Marvin Ledet Campus Security Officer Campus Security | Darrell Lindsey Custodial Worker Housing Administration | Weldon Maddox Assistant Professor Engineering Technology | Ronnie Mathis Laborer Ground Maintenance | Raymond McDonald Locksmith Warehouse Operations |
| Barbara Jefferson Program Specialist Cooperative Extension Program | Stella Johnson Secretary Memorial Student Center | Billy Jordan Maintenance Worker Maintenance | Alice Kesee Secretary Agricultural Research | Siew Koay Associate Professor Mathematics | Catherine Lee Custodial Worker Housing System | Andrew Linzy Systems Analyst Management Information System | Debbie Madison Stenographer Civil Engineering | Rosie Matlock Secretary Office of Student Life | Scott McKenzie Power Plant Helper Utilities |
| Bobby Jeffery Residence Hall Supervisor Housing Administration | Winfred Johnson Assistant Director Social Work & Sociology | Glenn Jordan Utility Worker Warehouse Operations | Valerie Kesee Accounting Assistant Fiscal Affairs | Peter Koch Instructor College of Nursing | Sharon Lee Clerk/Typist Agriculture Research | Kathryn Livesay Instructor General Business Administration | Arthur Mangaroo Professor Department of Chemistry | Maxine Matthews Nurse Health Services | Ben McMillan Assistant Professor Department of Architecture |
| Carl Jeffery Power Plant Operator Utilities | Angela Jones Instructor College of Nursing | Levi Jordan Refrigeration Engineer Maintenance | Yolanda Kesee Clerk/Typist College of Business | Herbert Kologinczak Plumber Building Maintenance | Judith Lentz Assistant Professor LVN Special Program | Barbara Livingston Secretary Cooperative Extension Program | Jewellean Mangaroo Professor College of Nursing | Rosalyn Matthews Accounting Assistant Fiscal Affairs | Angela McMorris Director of Special Projects Fiscal Affairs |
| Joyce Jeffery Cook Dining Services | Bertha Jones Custodial Worker Custodial Services | Searcy Jordan Maintenance Worker Maintenance | Betty Keyes Secretary Recruitment | Tata Kromah Reisence Hall Supervisor Office of Student Life | Fred Lewallen Associate Professor & Head Home Economics | Gloria Livingston Cashier Bookstore | Kuldop Mann Teaching Assistant Mathematics | John Maxwell Water Operator Warehouse Operations | William McQueen Associate Professor Benjamin Banneker Program |
| Vivian Jeffery Clerk Department of Industrial Education | Carlton Jones Paint Foreman Maintenance | Dennis Judd Professor Department of Physics | Edward Keyes Clerk Telephone & Telegraph | Abhuri Kumar Associate Professor Electrical Engineering | Arthur Lewis Bursar Financial Planning | Benny Lockett Assistant Administrator Cooperative Extension Program | Jamal Mansour Teaching Assistant Computer Science Program | Raymond Maxwell Custodial Worker Housing Administration | Timothy McWashington Electrician Foreman Maintenance |
| Albert Johnson Instructor Health & Physical Education | Clem Jones Custodial Worker Custodial Services | Issa Kamara Instructor Department of Finance & Economics | Keys Nathaniel Farm Worker Low Input Farming | Gilbert Labba Maintenance Worker Maintenance | Betty Lewis Cook Campus Dining Services | Clifton Lofton Planning Coordinator Plant Administration | James Manuel Sergeant Campus Security | Ollie Mayberry Library Assistant Library | George Meeks Custodial Services Superintendent Custodial Services |
| Barbara Johnson Research Specialist Agriculture Research | Doris Jones Program Aide Cooperative Extension Program | Gerald Kelley Director Plant Administration | Kollye Kilpatrick Chief Engineer Campus Dining Services | Gerald Ladig Counselor Recruitment | Dawana Lewis Assistant to Dean College of Engineering | Mary Long Program Specialist Cooperative Extension Program | Mickey Manuel Groundskeeper Maintenance | Kenneth Mayes Groundskeeper Maintenance | Shirley Mehn Instructor JTPA Training |
| Deborah Johnson Instructor College of Nursing | Howard Jones Associate Professor Social & Political Science | Jerry Kellum Residence Hall Supervisor Office of Student Life | Paris Kincade Program Aice Cooperative Extension Program | Tomaro Lamberson Staff Accountant Financial Planning | Doris Lewis Groundskeeper Maintenance | Brenda Lorick Placement Director Career Education & Placement | Sharon Marshall Counselor Recruitment | Oliver Mayes Residence Hall Supervisor Housing Administration | Paul Mehta Professor & Dean College of Education |
| Dorothy Johnson Program Assistant Cooperative Extension Program | Isaiah Jones Program Aide Cooperative Extension Program | Darryl Kemp Computer Hardware Specialist Management Information System | Jacqueline King Secretary Athletic Administration | Ruby Lane Laundry Worker Laundry | Iredene Lewis Secretary Benjamin Banneker Program | Mary Lott Associate Professor College of Nursing | Barbara Martin Secretary Health Services | Roosevelt Mayes Security Attendant Housing System | Terry Menges Program Specialist Cooperative Extension Program |
| Ernestine Johnson | Gloria Kemp | Vera King Associate Professor Computer Science Program | Lula Kinney | Cecil Lang Custodial Worker Custodial Services | Josephine Lewis Nurse Health Services | Rosa Lott | Edward Martin Professor & Dean College of Arts & Sciences | Phillip McClendon Groundskeeper Grounds Maintenance | Gregory Milan Laborer |



| | | | | | | | | |
|--|--|---|--|--|---|--|--|---|
| Ground Maintenance Program | Joyce Nigh Clerk/Typist Student Publications/ Yearbook | Pedro Oliver Associate Professor Benjamin Banneker Program | Johnson Pennywell Director of Student Recruitment Staff Group Insurance | Alfred Poindexter Assistant Professor Benjamin Banneker Program | Marilyn Randolph Instructor Elementary Education | Secretary Academic Affairs | Frances Robertson Staff Accountant Fiscal Affairs | Secretary Admissions & Records |
| Boyd Minner Instructor English & Foreign Languages | Isiah Mosley Maintenance Supervisor Auxiliary Enterprise Administration | Shirley Nixon Secretary Department of School Services | Carl Owens Creamery Worker Benjamin Banneker Program | Rodney Pentecost Campus Security Officer Campus Security | Anasuya Rao Associate Professor Social & Political Science | Juanito Reyes Lecturer Benjamin Banneker Program | Mildred Robertson Custodial Worker Housing System | Robert Schneider Systems Analyst Computer Services |
| Alberta Minor Program Aide Cooperative Extension Program | James Mosley Plumber Maintenance | Elizabeth Noel Associate Professor and Interim Head College of Home Economics | Georgia Owens Clerk Admissions & Records | Bartolo Perez Mail Carrier Development & University Relations | S.R.N. Rao Associate Dean College of Engineering | Dwight Rhodes Research Specialist Benjamin Banneker Program | Arlene Robinson Secretary Teacher Certification | Carlos Scott Farm Foreman Benjamin Banneker Program |
| Vicki Minor Associate VP for University Relations Development & University Relations | Odis Mosley Custodial Worker Housing Administration | William Norwood Instructor Department of Industrial Education | Kwang Paick Assistant Professor Research Foundation Clearing | Gloria Perez Secretary Development & University Relations | Lucille Pointer Instructor Department of Management & Marketing | Jolynn Rhodes Stenographer English & Foreign Languages | Jarrett Robinson Security Officer Campus Security | Hiawatha Scott Creamery Worker Agricultural Research |
| Alva Mitchell Custodial Worker Housing System | Gul Motwani Assistant to Dean College of Applied Science & Engineering | Louis Nuti Research Scientist Benjamin Banneker Program | Raye Palmer Custodial Worker Custodial Services | Geraldine Perry Assistant Professor Home Economics | Linda Portis Secretary Health & Physical Education | Freddie Richards Professor & Head Agricultural Research | Marguerite Robinson Budget & Reporting Coordinator Fiscal Affairs | Jessie Scott Clerk Telephone & Telegraph |
| Elizabeth Mitchell Medical Records Clerk Health Services | Glenn Moye Assistant Professor General Business Administration | Ernest Nwachukwu Instructor Mathematics | Denise Pappas Clerk/Typist Central Stores | Sharon Perry Stenographer College of Nursing | Doris Price Assistant to Vice President Student Services | Sharon Richards Secretary College of Engineering | Lazaro Rodriguez Program Aide Cooperative Extension Program | Solly Seastrunk Custodial Worker Housing System |
| Joe Mitchell Storekeeper Purchasing | Romanus Muoneke Instructor Benjamin Banneker Program | Nkem Nwankwo Assistant Professor English & Foreign Languages | Ruth Parham Employment/Employee Relations Specialist Personnel Services | Wayne Perry Professor & Dean College of Engineering | Joe Radford Program Aide Cooperative Extension Program | Gloria Richardson Program Assistant Cooperative Extension Program | Louis Rodriguez Director Financial Planning | Vicki Seldon Instructor Department of Art, Music, & Drama |
| Christa Molloy Administrative Secretary College of Business | Debra Murray Instructor Department of Biology | Valeria N'Neal Coordinator of Residential Honors Program Benjamin Banneker Program | Diana Paris County Field Worker JTPA Training | Patsy Philipp Instructor English & Foreign Languages | R. Radhakrishnan Assistant Professor Department of Civil Engineering | Lee Richardson Assistant Professor Department of Chemistry | Patrina Ross Secretary Elementary Education | Kalyan Sen Assistant Professor Electrical Engineering |
| Samuel Montgomery Assistant Registrar Admissions & Records | Regina Muse Custodial Worker Housing Administration | Obioha Obioha Assistant Professor Department of Civil Engineering | Young Park Research Scientist Benjamin Banneker College | Iantha Phillips Instructor College of Nursing | John Rafferty Telecommunications Manager Telephone & Telegraph | Rita Richardson Assistant Professor Department of Curriculum & Instruction | Priscilla Rounds Clerk/Typist College of Nursing | Ronald Server Instructor Social & Political Science |
| Campbell Moore Engineering Lab Technician Applied Science & Engineering | Freddie Nails Storekeeper Department of Chemistry | Raymond Oatis Bus Driver Athletic Administration | William Parker Associate Professor Department of School Services | Earl Picard Associate Professor Social & Political Science | Delores Ragston Stenographer General Engineering | Betty Ricks Manager of Financial Reporting Fiscal Affairs | Ira Rush Utility Worker Custodial Services | Ronald Sheely Professor & Dean Benjamin Banneker Program |
| Geneva Moore Clerk/Typist Department of Naval Science | Ravindran Narasimhan Instructor Computer Science Program | John Okyere Associate Professor Department of Electrical Engineering | Alfred Parks Associate Professor Agricultural Research | John Pierce Assistant Professor Engineering Technology | Earline Ragston Stenographer Department of Chemistry | Eric Risch Assistant Professor Agricultural Research | Alonzo Sadberry Research Assistant Medical Science | Theodis Shine Professor Department of Art, Music & Drama |
| Vera Moore Financial Aid Counselor Student Financial Aid | Jerry Neef VP for Fiscal Affairs & Audits President's Office | Dorcas Okoro Librarian Library | Wilma Peavy Accounting Assistant Fiscal Affairs | David Pierce-Biondi Chief Radio/TV Engineer KPVU | Randy Ragston Custodial Worker Maintenance | Johnie Roberson Program Aide Cooperative Extension Program | Sue Sampleton Research Coordinator President's Office | Manoucher Shirali Assistant Professor Engineering Technology |
| Sarita Morris Residence Hall Supervisor Office of Student Life | Carole Neuenhoff Secretary Social & Political Science | Donnie Pennywell 4-H Specialist Cooperative Extension Program | Alice Pendleton Engineering Assistant Plant Administration | Percy Pierre President President's Office | Khandaker Rahman Associate Professor & Head Civil Engineering | Frederick Roberts Director Student Activities | Larry Sanders Groundskeeper Maintenance | Timmie Shorter Program Assistant Cooperative Extension Program |
| Gloria Mosby Communications Specialist Cooperative Extension | Valeria Nickerson Secretary Housing System | J. D. Oliver Associate Professor Computer Science | Donnie Pennywell 4-H Specialist Cooperative Extension Program | Thelma Pierre Administrator Health Services | Sheila Randle Secretary College of Arts & Sciences | Bobby Robertson Custodial Worker Custodial Services | Togba Sapolucia Instructor Mathematics | Adrian Simon Custodial Worker |
| | | | | | Elizabeth Revuelta | | Iris Sawyer | |

| | | | | | | | | | |
|--|---|--|---|---|---|---|--|---|--|
| Custodial Services | Joyce Smith Stenographer Plant Administration | Ora Steward Secretary Social & Political Science | Systems Analyst Computer Services | Emma Thomas Associate Professor & Head | Mathematics | Willie Trotty Associate Professor & Head Department of School Services | David Wagoner Associate Professor Research Foundation Clearing | Myra Walton Residence Hall Area Coordinator Office of Student Life | Utilities |
| Deidre Simon Administrative Assistant Retention of Disadvantaged Students | Latonia Smith Secretary Academic Scholarship | A. D. Stewart Professor Mathematics | Edna Taylor Dispatcher Fire Protection | English & Foreign Languages | Jerome Thornton Residence Hall Supervisor Student Life | Rita Tuck Staff Technician Benjamin Banneker Program | Jana Wainwright Assistant Professor English & Foreign Languages | Elaine Ward Program Specialist Cooperative Extension Program | Darimell Waugh Associate Professor College of Nursing |
| Kenneth Singletary Extension Agent Cooperative Extension Program | Lurine Smith Custodial Worker Custodial Services | Clara Stewart Clerk/Typist Library | Georgia Taylor Groundskeeper Maintenance | Fred Thomas Creamery Worker Benjamin Banneker Program | Joyce Thornton Librarian Library | Clarence Turner Assistant Professor Department of Art, Music & Drama | Adela Walker Secretary TEA Research | Ella Ward Laundry Worker Laundry | Jack Weathers Baker Campus Dining Services |
| Willie Singleton Secretary Student Financial Aid | Ruth Smith Coordinator of Nursing Services Health Services | Linda Stewart Secretary Development & University Relations | Jimmizine Taylor Librarian Library | Glorene Thomas Program Aide Cooperative Extension Program | Karen Tisdell Accounting Assistant Fiscal Affairs | Doris Turner Clerk College of Home Economics | Arie Walker Program Assistant Cooperative Extension Program | Arthur Washington Professor & Dean Graduate School | Lindsey Weatherspoon Assistant Professor Agricultural Research |
| Amos Sirleaf Security Attendent Office of Student Life | Vivian Smith Interim Dean Housing Administration | Ruthie Stoneham Custodial Worker Custodial Services | Kenneth Taylor Power Plant Operator Utility System | Gloria Thomas Data Base Administrator Management Information System | Pamala Tisdell Secretary Benjamin Banneker Program | Joylyner Turner Accounting Assistant Fiscal Affairs | Errol Walker Staff Assistant KPVU | Bertha Washington Custodial Worker Custodial Services | Bernice Webster Assistant Professor English & Foreign Languages |
| Farquema Sirleaf International Student Services Advisor Student Financial Aid | Shirley Smithers Secretary College of Education | Cecil Strickland Professor Benjamin Banneker Program | Nancy Taylor Custodial Worker Custodial Services | Iris Thomas Associate Professor English & Foreign Languages | Velma Toler Tab Equipment Operator Computer Services | Levi Turner Carpenter Foreman Warehouse Operations | Harold Walker Assistant Director Multi Ethnic Recruitment | Edna Washington Custodial Worker Custodial Services | Brenda Wells Secretary Financial Planning |
| Adis Sitton Secretary College of Arts & Sciences | Mostafa Soliman Associate Professor Finance & Economics | Marjorie Stubblefield Utility Worker Maintenance | Terry Taylor Assistant Director Accounting Services Fiscal Affairs | Minnie Thomas Custodial Worker Custodial Services | Charlie Tolliver Professor Department of Electrical Engineering | Ola Turner Laboratory Assistant Benjamin Banneker Program | Sharon Walker Clerk Admission & Records | Essie Washington Instructor Health & Physical Education | Elmary Wells Assistant Director Athletic Administration |
| Eileen Skaffs Assistant Professor English & Foreign Languages | Victor Stanley Assistant Professor Benjamin Banneker Program | Brent Sullivan Systems Analyst Computer Services | Zola Taylor Program Aide Cooperative Extension Program | Pamela Thomas Clerk/Typist Purchasing | James Tompkins Power Plant Mechanic Utility System | Paul Turner Laborer Warehouse Operations | Gloria Wallace Custodial Worker Housing System | Kim Washington Building Superintendent Memorial Student Center | Hattie Wells Secretary Maintenance |
| Bobbie Smith Custodial Worker Custodial Services | Iredell Starling Associate Professor Department of School Services | John Sullivan Assistant Professor English & Foreign Languages | Barbara Tegeler Secretary Department of Physics | Robert Thomas Program Assistant Cooperative Extension Program | Myrtle Tompkins Associate Professor Department of Industrial Education | William Turner Corporate Relations Officer Development & University Relations | Irene Wallace Custodial Worker Custodial Services | Leon Washington Plumber Warehouse Operations | Titus Wells Shipping/Receiving Clerk Office of Student Life |
| Cassandra Smith Supervisory Staff Accountant Financial Planning | Casandra Stephens Program Specialist Cooperative Extension Program | Victor Summer Professor Social & Political Science | Thian Teh Research Scientist Benjamin Banneker Program | Roosevelt Thomas Grounds Maintenance Maintenance | Norma Tompkins Secretary Budget Systems | Erskine Vanderbilt Registrar Admission & Records | Patricia Wallace Custodial Worker Custodial Services | Mack Washington Security Attendant Office of Student Life | Johnson Wetiba Instructor Mathematics |
| Edna Smith Lecturer English & Foreign Languages | James Stephens Program Aide Cooperative Extension Program | Sherlyn Swanson Library Assistant Library | Dhana Thiagarajan Library Assistant Library | Charles Thompson Assistant Director Housing Administration | Roland Tompkins Utility Mechanic Maintenance | Bernice Vanduren Stenographer Department of Biology | Thomas Wallace Instructor Department of Art, Music & Drama | Robert Washington Laborer Maintenance | Daisy White Laundry Worker Laundry |
| Elnora Smith Secretary to the President President's Office | Rayford Stephens Director University Security & Police | Clarence Talley Associate Professor Art, Music & Drama | Kuttalam Thiagarajan Assistant Professor Department of Finance & Economics | James Thompson Heavy Equipment Operator Maintenance | Ollie Townsend Laundry Manager Laundry | Lucinda Vanduren Secretary President's Office | Travis Washington Utility Mechanic Maintenance | Aubrey Watkins Project Director Benjamin Banneker Program | Fannie White Tab Equipment Operator Computer Service |
| James Smith Farm Worker Agricultural Research | Hiram Stevens Program Aide Cooperative Extension Program | John Tankersley Assistant Professor Health & Physical Education | Lou Thibodeaux Stenographer Department of Electrical Engineering | Patricia Thompson Secretary Housing Administration | Lorenzo Tramble Services Manager Custodial Services | Alfred Wade Assistant Administrator Cooperative Extension Program | Kenneth Walter Associate Professor Chemical Engineering Program | Aaron Watson Power Plant Operator Utility System | Gloria White Secretary Pre-College Enrichment |
| Johnnie Smith Accounting Assistant Fiscal Affairs | Caroline Stevenson Financial Aid Counselor Financial Aid | Arnetta Taylor Library Assistant Library | Alvin Thomas Director Nursing Center | Roy Thompson Custodial Worker Custodial Services | March Tramble Instructor Elementary Education | Harold Walton Plant Maintenance Superintendent Housing Administration | Ralph Watson Power Plant Operator | James White Custodial Worker Housing Administration | Mary White Associate Professor |
| | Carl Taylor | Carl Taylor | Doris Thomas Custodial Worker Housing System | Evelyn Thornton Professor | Jesus Trevino Research Technician Benjamin Banneker Program | Reuben Wade Maintenance Worker Maintenance | | | |

| | | | | |
|--|---|---|---|--|
| Health & Physical Education | Cooperative Extension Program | Program Coordinator Title III | Linda Willis Program Specialist Cooperative Extension Program | Health & Physical Education |
| Morgan White Clerk Institutional Research | Carl Williams Utility Mechanic Warehouse Operations | Marion Williams Librarian Library | Clemon Wilson Custodial Worker Office of Student Life | Lucius Wyatt Professor & Head Department of Art, Music & Drama |
| Robert White Utility Worker Maintenance | Carl Williams Program Aide Cooperative Extension Program | Mark Williams Instructor Department of Chemistry | James Wilson Groundskeeper Maintenance | Carolyn Yates Counselor Counseling Services |
| Nellie Whitfield Food Service Supervisor Campus Dining Services | Ceceal Williams Custodial Worker Custodial Services | Paula Williams Instructor Health & Physical Education | Preston Wilson Automotive Mechanic Transportation Center | Helen Yeh Librarian Library |
| Columbus Whittington Instructor Health & Physical Education | Dorothea Williams Professor & Dean Office of Academic Affairs | Penny Williams Instructor Department of Communications | Shirley Wilson Project Director Family Planning | Arie Yell Staff Accountant Fiscal Affairs |
| Eric Whittington Admissions Counselor Student Financial Aid | Edward Williams Storekeeper Central Stores | Robert Williams Farm Worker Benjamin Banneker Program | Simon Wiltz Associate Professor Department of Architecture | Jessie Yell Administrative Assistant Budget Department |
| Dorothy Wilburn Program Aide Cooperative Extension Program | Ernest Williams Assistant Professor English & Foreign Languages | Robert Williams Director Transportation Center | Ruth Wolfe Staff Assistant Management Information System | Frank Yepp Student Employment Administrator Student Financial Aid |
| Daryl Wilcox Professor & Head Department of Elementary Education | Flethcer Williams Maintenance Worker Maintenance | Sarah Williams Professor & Head Department of Social Work & Sociology | Robert Woodard Utility Worker Warehouse Operations | Flora Youboty Program Aide JTPA Training |
| Beatrice Wilder Laundry Worker Laundry | Freddie Williams Clerk Fiscal Affairs | Theodore Williams Power Plant Operator Utility System | Hattie Woodrow Custodial Worker Custodial Services | Abdullah Yousufi Associate Project Director Family Planning |
| Angela Williams Library Assistant Library | John Williams Professor & Head Department of Chemistry | Truitt Williams Farm Worker Benjamin Banneker Program | Linda Woodson Counselor Counseling Services | |
| Anna Williams Secretary Development and University Relations | Lawrence Williams Program Assistant Cooperative Extension Program | Zerline Williams Custodial Worker Custodial Services | George Wooley Instructor Athletic Administration | |
| Barbara Williams Program Aide | Lora Williams | | Hoover Wright Associate Professor | |



From Left To Right
 Frederick V. Robert,
 Director Of Student Activities
 Glenda Bates
 Associate Director Of Student Activities
 Lucinda Vanduren
 Secretary, President's Office