

Prairie View A&M University

Digital Commons @PVAMU

Football Programs

Athletics

11-23-1968

Nov 23, 1968- Prairie View A&M vs Texas Southern

Prairie View A&M College

Follow this and additional works at: <https://digitalcommons.pvamu.edu/football-programs>

Recommended Citation

Prairie View A&M College. (1968). Nov 23, 1968- Prairie View A&M vs Texas Southern. Retrieved from <https://digitalcommons.pvamu.edu/football-programs/14>

This Book is brought to you for free and open access by the Athletics at Digital Commons @PVAMU. It has been accepted for inclusion in Football Programs by an authorized administrator of Digital Commons @PVAMU. For more information, please contact hvkoshy@pvamu.edu.

P V vs. T S U

Annual Grid Classic

JEPPESEN STADIUM

Houston, Texas

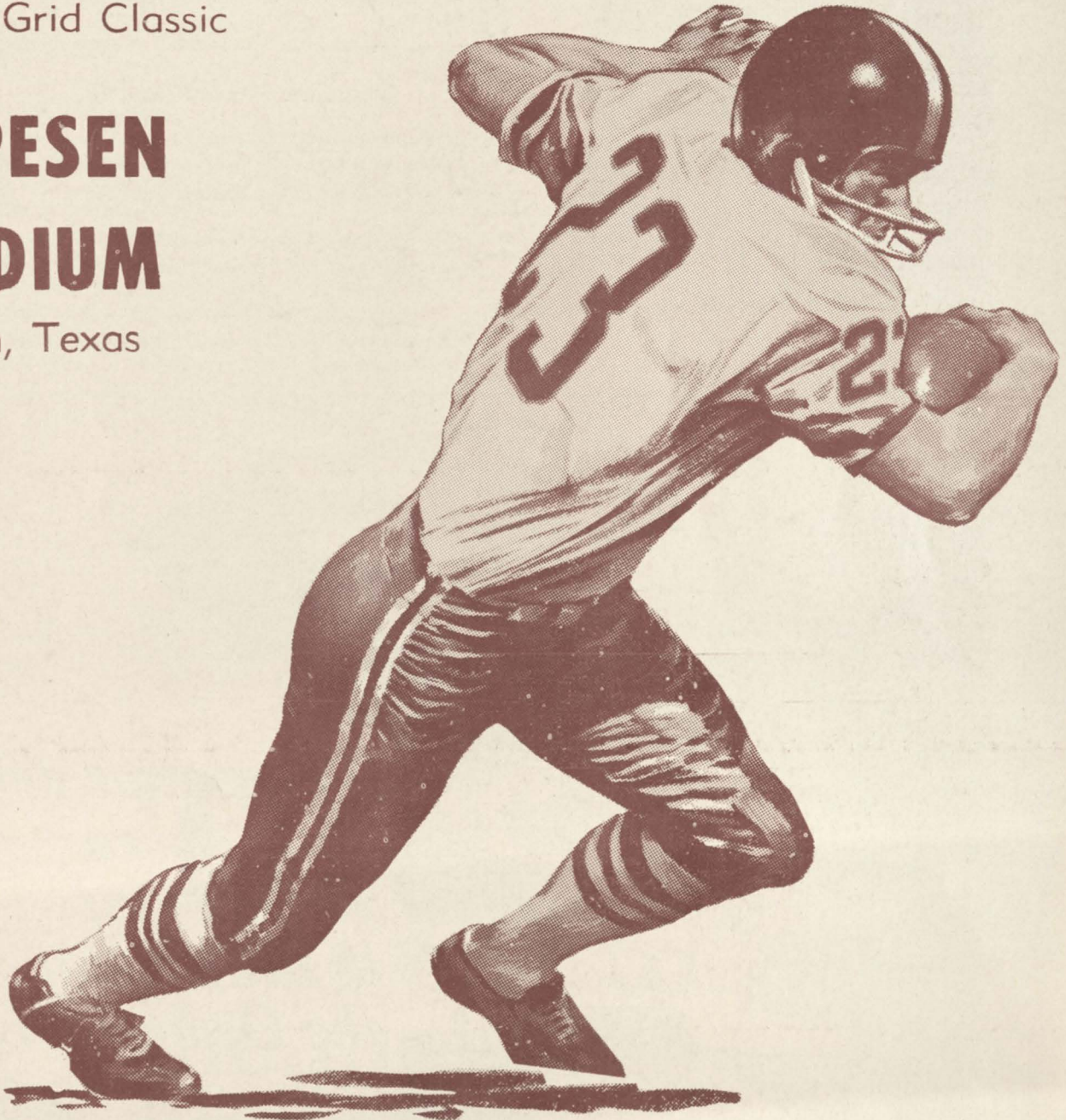

SATURDAY, NOVEMBER 23, 1968 - 8:00 p.m.



DR. GRANVILLE M. SAWYER
President

TEXAS SOUTHERN UNIVERSITY

(Established 1947)

TELEPHONE: JA 8-0611

LOCATION: Houston, Texas

PRESIDENT: Dr. Granville M. Sawyer

CONFERENCE: Southwestern Athletic Conference

ENROLLMENT: Approximately 4,500

NICKNAME: Tigers

SCHOOL COLORS: Maroon and Gray

SCHOOL PAPER: The Herald



*Where your driving
takes a turn
for the best...
at the Sign of
the Orange Disc*



Gulf Oil Corporation

PRAIRIE VIEW A&M

(Established 1878)

TELEPHONE: UL 7-3311

FOUNDED — 1876

LOCATION — Prairie View, Texas (45 miles N. W. of Houston)

PRESIDENT — Dr. A. I. Thomas

CONFERENCE — Southwestern Athletic Conference

ENROLLMENT — 4000

NICKNAME — PANTHERS

SCHOOL COLORS — Purple and Gold

STADIUM — Blackshear Field (capacity 5000)

FIELD HOUSE CAPACITY — 6000

BAND AND DRILL TEAM — ROTC - 120 Pieces

SCHOOL PAPER — THE PANTHER

PHYSICAL PLANT: Composed of 39 permanent buildings, including administration, institutional, service and residence halls (1,440 acres)

STAFF: Faculty, 200 — Employees, 425

TYPE AND FUNCTION: Senior College — Co-educational

ORGANIZATION: Seven instructional divisions: Arts and Sciences, Agriculture, Engineering, Home Economics, Industrial Education and Technology, Nursing and Graduate Study

STUDENT BODY: Represents all sections of Texas. Also represented are students from 29 other states and foreign countries.



DR. ALVIN I. THOMAS
President

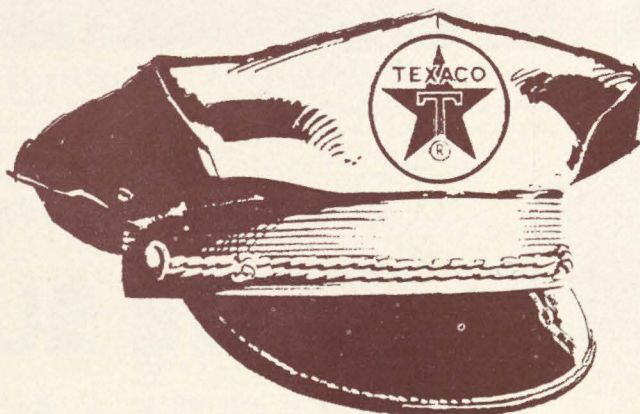

TRUST
your car to
the man who
wears the star

TEXACO

ATHLETIC ADMINISTRATION

ATHLETIC COUNCIL

C. L. Wilson Chairman
 W. J. Nicks Director of Athletics
 Luther Francis Athletic Business Manager
 C. A. Wood Director of Information
 J. L. Boyer Dining Hall Manager
 G. L. Smith Dean, Agriculture
 T. R. Solomon Director, Student Life
 Leroy Moore Basketball Coach
 Hoover Wright Football and Track Coach
 Marion Henry School of Industrial Education
 Lindsey Weatherspoon School of Agriculture



W. J. NICKS
Athletics Director

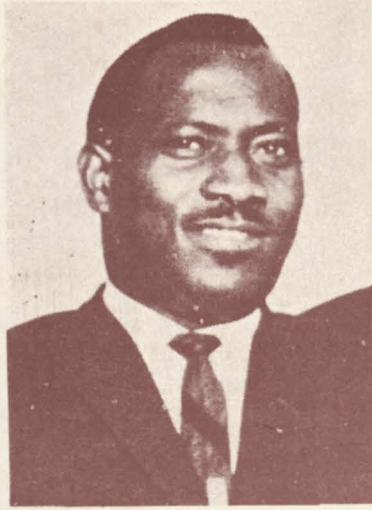

HOOVER J. WRIGHT
Head, Football Coach



RETTIG



GILLUM



McKINNIS



EPPS



LINDSEY

BEST WISHES

to

Prairie View A. & M. College

TEXAS STATE
OPTICAL



Offices Throughout Texas

Cotner Insurance Agency

and

Waller County Titles, Inc.

ALL TYPES OF GENERAL INSURANCE
and
TITLE INSURANCE

We Have The Answer to All Your Insurance Needs!

Mrs. M. Cotner Garrett, Owner

PRAIRIE VIEW ATHLETIC STAFF

W. J. "Billy" Nicks Director of Athletics
 Hoover J. Wright Head Football and Track Coach
 Leroy Moore Basketball Coach
 Martin L. Epps Golf Coach
 Samuel Lindsay Tennis Coach
 Hugh McKinnis Baseball Coach
 Eolus V. Rettig Assistant Football Coach
 Barbara Jacket Women's Track Coach
 Curtis A. Wood Sports Information Director
 Emory R. Owens (M. D.) Team Physician
 Joe Davis Equipment Manager
 Burl Gilmore Student Statistician

FOOTBALL COACHING STAFF

Hoover J. Wright Head Coach
 Martin L. Epps Chief Scout and Offensive Line Coach
 Samuel Lindsay Defensive Backfield Coach
 Hugh McKinnis Defensive Line Coach
 Leroy Moore Press Box Consultant and Assistant Scout
 E. V. Rettig Defensive Consultant and Coordinator
 ARTHUR GILLUM Defensive Line Coach
 Cecil Brent, Norris Hampton, Freddie Shepherd Trainers

PV CAPTAINS



LEE VON SPENCER
CLARENCE WILLIAMS

COMPLIMENTS of **BLUE BELL CREAMERIES**

Brenham — Houston



Kerrville Bus Company, Inc.

"Friendly Service"

CHARTER SERVICE ANYWHERE

Houston Representative — Phone CA 5-5606

MISS PRAIRIE VIEW AND ATTENDANTS



MISS DELORIS FRANCIS
Senior, Home Economics Major
Home: Dallas, Texas
Member: Kappa Omega Beta



MISS NANCY McILVEEN
Senior: Physical Ed. Major
Home: Dallas, Texas
Member: LBL



MISS BRENDA JACKSON
Senior: Business Major
Home: Houston, Texas
Member: LBL

Service Novelty Co. & Record Palace

Coin Operated Machines on A Commission Basis

302 South St. Charles

P. O. Box 500

BRENNHAM, TEXAS 77833

Cook Book
Bread and Cakes

BAKED WHILE YOU SLEEP

FRENKIL'S

Hempstead, Texas

Home of . . .

STACY-ADAMS

Men's Shoes  *of Distinction*

PRAIRIE VIEW A&M CAMPUS



TEXAS SOUTHERN





TSU COACHING STAFF

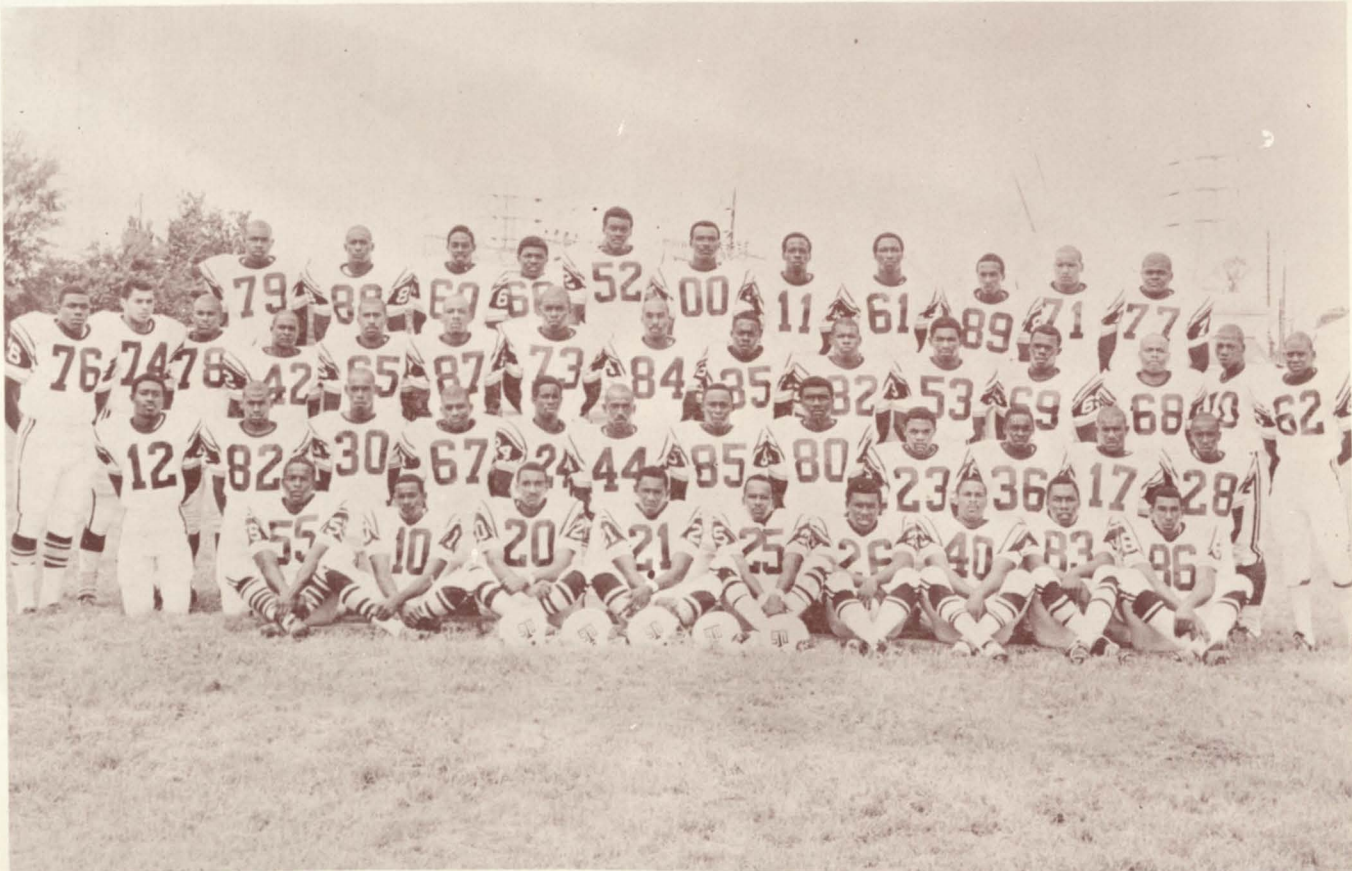

1968 TSU TIGERS

TEXAS SOUTHERN



BETTYE JOYCE GILLESPIE
Miss TSU 1968-69

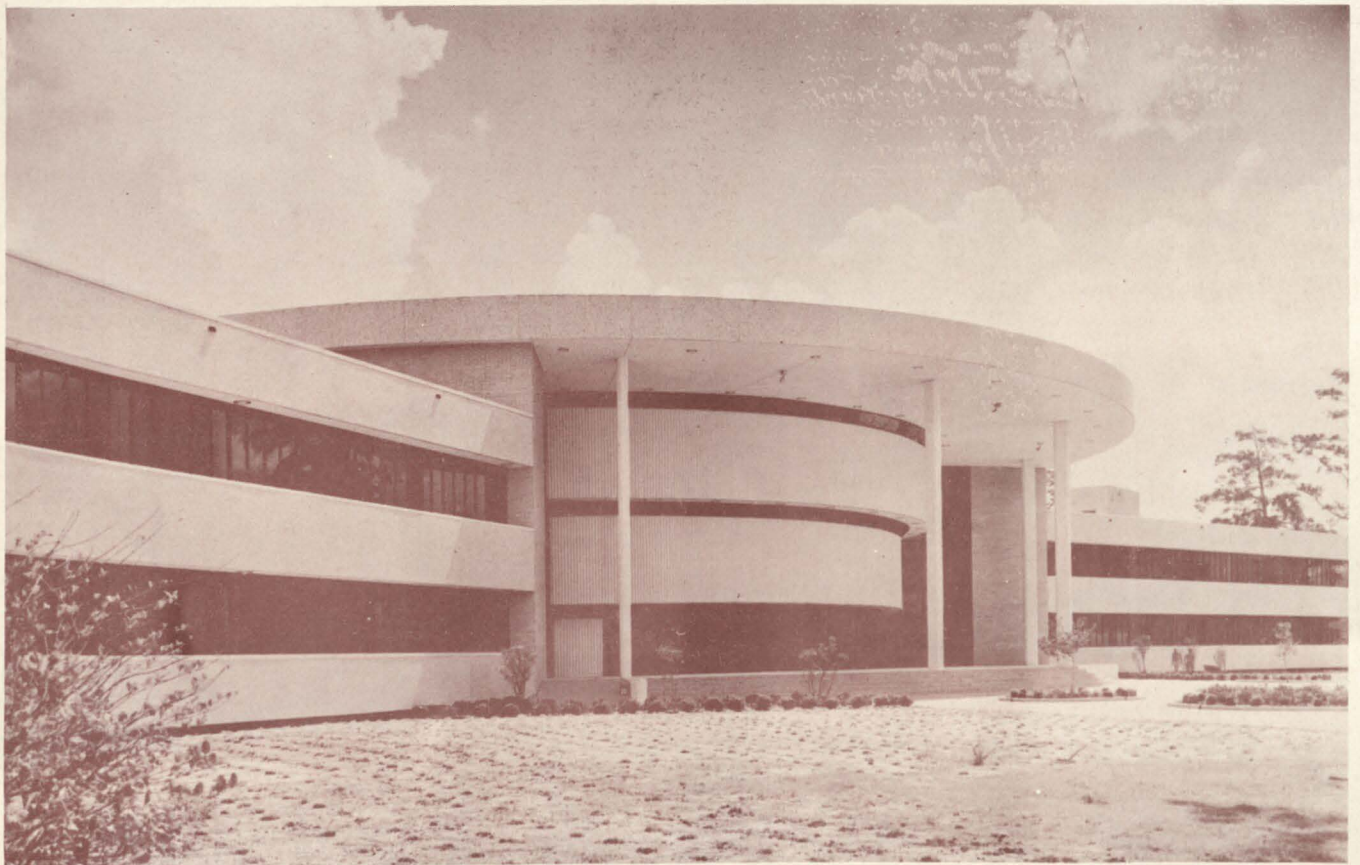
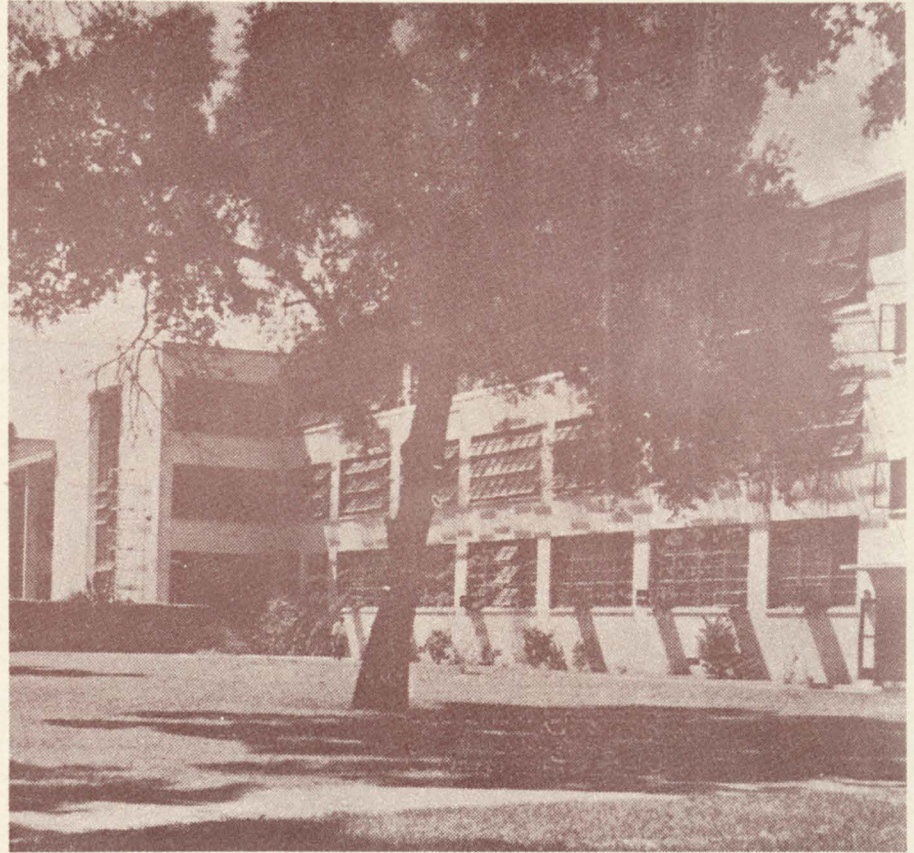

Texas Southern Humanities Building

PRAIRIE VIEW A&M COLLEGE 1968 FOOTBALL ROSTER

No.	Name	Ht.	Wt.	Class	Hometown
QUARTERBACKS					
10	Allen Merchant	6'1½"	205	Fr.	Houston
14	Huzell Allen	6'2½"	180	Fr.	Houston
15	Maurice McGowan	5'11"	185	Fr.	Houston
	Luther Hudson				
RUNNING BACKS					
22	Wesley Davidson	6'2"	215	Fr.	Bay City
23	Henry Henderson				
30	John Benton	6'1"	215	Jr.	Nacogdoches
32	Frank Perry	6'1"	220	Sr.	Houston
34	Rodger Outley	6'1"	220	Fr.	Houston
	Otto Brown	6'1"	200	Jr.	Tallahassee, Fla
	Quinnon Casey	5'9"	198	Fr.	Bay City
	Herbert Ferguson				
	Willie Holloway				
	Jerry Jefferson				
	Willie Limbrick				
	Leslie Murry	5'10"	195	Fr.	Houston
	Otis Pointer	5'6"	180	Soph.	Houston
	Larry Ray	5'9"	180	Fr.	Cameron
DEFENSIVE BACKS					
11	Bivian Lee	6'3"	200	Jr.	Bastrop
24	Otto Brown	6'1"	200	Jr.	Tallahassee, Fla.
30	Travis Hill	6'2"	190	Soph.	Lufkin
31	Finnis Taylor	6'2"	185	Sr.	Lufkin
33	Kenneth Martindale	6'3"	195	Sr.	El Campo
41	Richard Johnson	6'0"	170	Jr.	Ennis
43	Charles Wooten	6'0"	190	Fr.	Haines City, Fla.
84	Ted Mercer	6'2"	215	Fr.	Texarkana
	David Barnes				
	Robert Hamilton	6'4"	187	Jr.	LaMarque
	C. L. Lindsey				
	Michael Martindale				
	Leon White	6'0"	205	Jr.	Milton, Fla.
SLOTBACKS					
42	James Bodley	5'11"	185	Soph.	Milton, Fla.
81	James Mitchell	6'2"	225	Sr.	Shelbyville, Tenn.
82	Richard Lewis	6'2"	215	Sr.	Houston
CENTERS					
50	Lee Von Spencer	6'2"	225	Sr.	Ennis
51	Minor Malonson	6'1"	220	Soph.	Houston
52	Jerry Wallace	6'2"	220	Fr.	Dallas
71	Lewis S. Mitchell	6'2"	240	Fr.	Marlin
	James Bagby	6'3"	215	Jr.	Wichita Falls
	Kermit Martindale				
GUARDS					
60	Edgar Rice	6'2"	210	Soph.	Fort Worth
62	Otis F. Lewis	6'½"	220	Fr.	Jefferson
63	Edgar Phillips	6'1"	215	Fr.	Galveston
66	Johnny Jernigan	6'3"	245	Jr.	Odessa
67	A. D. Gipson	6'0"	240	Jr.	Edna
68	Charles Lyday	6'0"	235	Jr.	Wichita Falls
69	Robert Jones	6'1"	220	Jr.	Wichita Falls
75	James Lucas	6'2"	245	Jr.	Cuero
TACKLES					
61	Larry Demerson	6'3"	240	Fr.	Marlin
70	Sam Adams	6'4"	240	Jr.	Jasper
72	Clarence Jones	6'4"	230	Sr.	Fort Worth
73	Glenn Wood	6'4"	250	Sr.	Kilgore
74	Dewey Rodgers	6'3"	230	Fr.	Nacogdoches
76	Edward Fisher	6'4"	240	Soph.	Galveston
77	Leslie Hudson	6'3"	270	Fr.	Houston
78	Luther Gentry	6'5"	275	Fr.	Dallas
79	Clarence Williams	6'5"	260	Sr.	Brazoria
	Perry Chaney				
	Robert Harden	6'4"	265	Fr.	Texarkana
	Clarence Johnson	6'1"	280	Fr.	Detroit, Mich.
ENDS					
21	Uriel Johnson	5'11"	170	Sr.	Houston
83	Charles Walton	6'2"	210	Fr.	Dallas
85	Nolan Bailey	6'3"	240	Sr.	El Campo
86	Samuel Lee	6'3"	220	Fr.	Bay City
87	Claude Harvey	6'4"	220	Jr.	Willis
88	Charles D. Williams	6'3"	215	Jr.	Dallas
	Odell Marshall	6'1"	185	Fr.	Houston

PROBABLE STARTING LINE-UP

OFFENSE			DEFENSE		
No.	Name	Pos.	No.	Name	Pos.
85	Nolay Bailey	TE	54	James Bagby	LE
70	Sam Adams	LT	73	Clarence Woods	LT
66	Johnny Jernigan	LG	50	Lee V. Spencer	LB
52	Jerry Wallace	C	67	A. D. Gipson	AD
60	Edgar Rice	RG	51	Minor Malonson	RG
79	Clarence Williams	RT	75	James Lucas	RT
88	Charles Williams	SE	72	Clarence Jones	RE
12	Robert Hamilton	QB	20	Travis Hill	LC
22	Westley Davidson	FB	11	Bivian Lee	DB
30	John Benton	RB	31	Finis Taylor	WS
81	James Mitchell	SB	33	Kenneth Martindale	RC

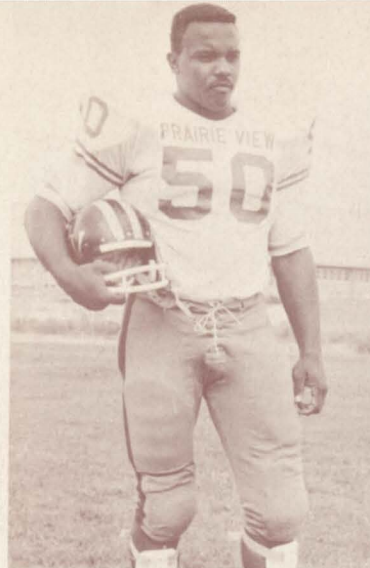

LEE VON SPENCER



OTIS POINTER

URIEL JOHNSON



TEXAS SOUTHERN UNIVERSITY FOOTBALL ROSTER 1968

No.	Name	Ht.	Wt.	Class	Hometown
QUARTERBACKS					
10	Bobby Holley	6'0"	170	Jr.	Plant City, Fla.
11	Orsborne Longworth	6'3"	192	Sr.	Jacksonville, Fla.
12	Kirby Straughter	6'2"	195	Fr.	New Orleans, La.
17	Chester Agness	5'10"	180	Fr.	Dallas, Texas
18	David Mays	6'2"	200	Soph.	B. Rouge, La.
HALFBACKS					
26	Eugene Hart	5'11"	188	Soph.	Bradenton, Fla.
28	James Ford	6'1"	210	Soph.	Jackson, Fla.
23	Kenneth Woods	5'10"	202	Jr.	Dickinson, Tex.
36	Oscar Greenwood	6'0"	196	Jr.	Conroe, Tex.
22	Andrew Higgins	5'10"	175	Jr.	Sweeny, Tex.
40	Ralph Limbrick	5'11"	178	Fr.	Houston, Tex.
FULLBACKS					
42	John Melton	6'0"	210	Fr.	Houston, Tex.
44	Nathaniel Gillespie	6'0"	204	Soph.	Tampa, Fla.
35	John Mosely	6'1"	215	Jr.	Houston, Tex.
32	Eddie Hughes	6'0"	208	Sr.	Houston, Tex.
DEFENSIVE BACKS					
24	Nathaniel Allen	6'0"	180	Soph.	Georget'n, S. C.
85	Marion Bates	6'1"	185	Sr.	Victoria, Tex.
20	Lionel Hepburn	6'2"	202	Soph.	Miami, Fla.
30	Norman Anderson	6'1"	187	Sr.	Gainesville, Fla.
21	Rickey Holden	6'1"	188	Jr.	Jacksonville, Fla.
25	Lloyd Mumphord	5'11"	180	Sr.	Tampa, Fla.
27	Johnny Millings	6'1"	180	Soph.	Miami, Fla.
CENTERS					
50	Fred Hill	6'2"	225	Soph.	Houston, Tex.
55	Mickey Conway	6'2"	230	Sr.	Dallas, Tex.
GUARDS					
52	Earnest Calloway	6'6"	240	Sr.	Orlando, Fla.
60	James Walker	6'0"	210	Sr.	Houston, Tex.
64	Gordon McMorris	6'3"	250	Jr.	Houston, Tex.
68	Paul Dural	5'10"	225	Soph.	Beaumont, Tex.
66	Alexander Bartlett	6'2"	245	Soph.	Miami, Fla.
69	Billy Young	5'11"	212	Jr.	Houston, Tex.
65	Walt King	6'0"	205	Fr.	Cherry Hill, N. J.
61	Merlon Johnson	6'2"	245	Fr.	Ft. Worth, Tex.
62	Larry Crowe	6'1"	200	Soph.	Diana, Tex.
63	Andrew Calhoun	6'2"	210	Fr.	Jacksonville, Fla.
TACKLES					
70	Lionel Turner	6'5"	260	Soph.	Dallas, Tex.
71	Ernest Holmes	6'4"	270	Soph.	Wiergate, Tex.
73	Clayton Toombs	6'4"	245	Soph.	Gainesville, Tex.
74	Edward O'Daniel	6'4"	240	Soph.	Houston, Tex.
75	Julius Adams	6'4"	245	Soph.	Macon, Ga.
76	Ralph Lee	6'3"	260	Jr.	Valdosta, Ga.
78	Alfred Moore	6'2"	250	Fr.	Houston, Tex.
79	Charles Blossom	6'4"	260	Jr.	Houston, Tex.
ENDS					
0	Thomas Whittier	6'0"	178	Jr.	Miami, Fla.
00	Kenneth Burroughs	6'4"	212	Jr.	Jacksonville, Fla.
80	Ezell Pinckney	6'3"	220	Soph.	Haines City, Fla.
81	H. K. Foster	6'3"	222	Soph.	Beaumont, Tex.
82	Issac Jefferson	6'2"	185	Fr.	Dallas, Tex.
83	Bobby Ellison	6'2"	215	Soph.	Marion, La.
84	Bruce Lloyd	6'2"	190	Fr.	Baton Rouge, La.
86	Cyrus Hill	6'3"	224	Soph.	Ft. Worth, Tex.
87	Gary McMickens	6'2"	206	Fr.	Jacksonville, Fla.
88	Bert Askson	6'2"	210	Jr.	Tyler, Tex.
89	Robert Taylor	6'1"	187	Fr.	Tyler, Tex.

HEAD COACH: Clifford Paul
ATHLETIC DIRECTOR: W. C. McCleary

TEXAS SOUTHERN UNIV. Probable Starting Line-Up

OFFENSE			DEFENSE		
00	Kenny Burroughs*	SE	86	Cyrus Hill	DE
0	Thomas Whittier	Flk.		Bert Askson	DE
81	H. K. Foster	TE	62	Larry Crowe	DLB
76	Ralph Lee	RT	55	James Walker	DLB
66	Alexander Bartlett	RG	88	Mickey Conway*	DLB
50	Fred Hill	C	52	Ernest Calloway*	MG
64	Gordon McMorris	LG	79	Charles Blossom	DT
71	Ernest Holmes	LT	75	Julius Adams	DT
18	David Mays	QB	25	Lloyd Mumphord	DHB
35	John Mosley	RB	85	Marion Bates	DHB
32	Eddie Hughes	RB	30	Norman Anderson	DHB

*Co-Captains

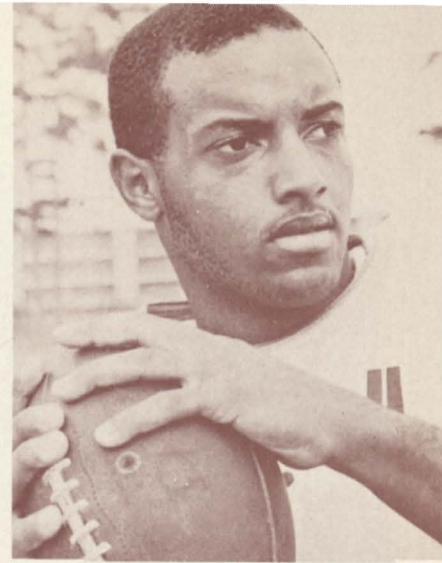

DAVID MAYS, Quarterback

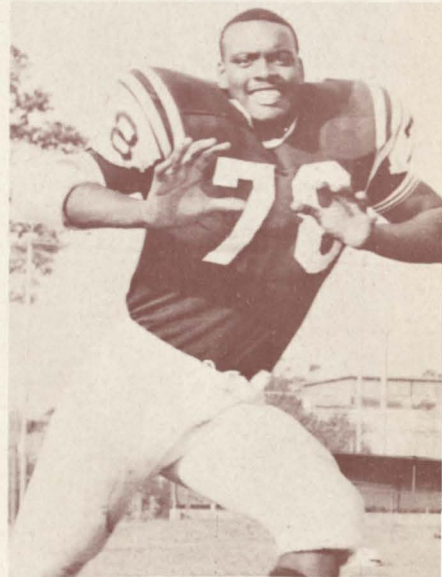

TSU'S ALL AMERICAN ERNEST CALLOWAY

BIG RALPH "KILLER" LEE, Right Tackle

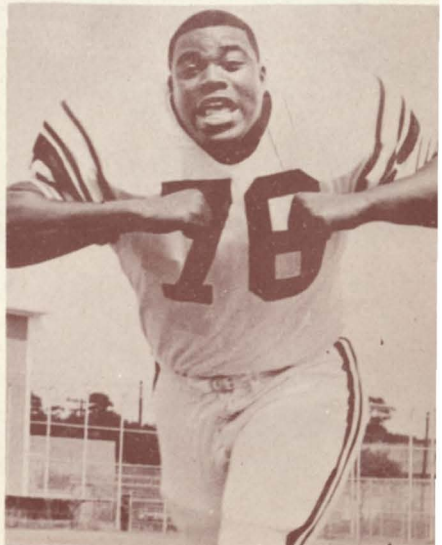

WATCH THESE TIGERS!



CLARENCE BLOSSOM, *Tackle*



NATHANIEL GILLESPIE, *Fullback*

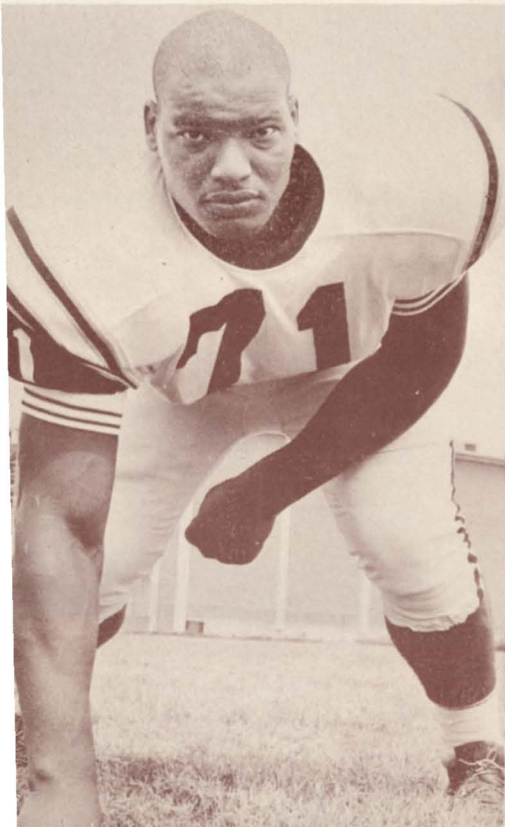

ERNEST HOLMES, *Tackle*



ALEXANDER BARTLETT, *Guard*

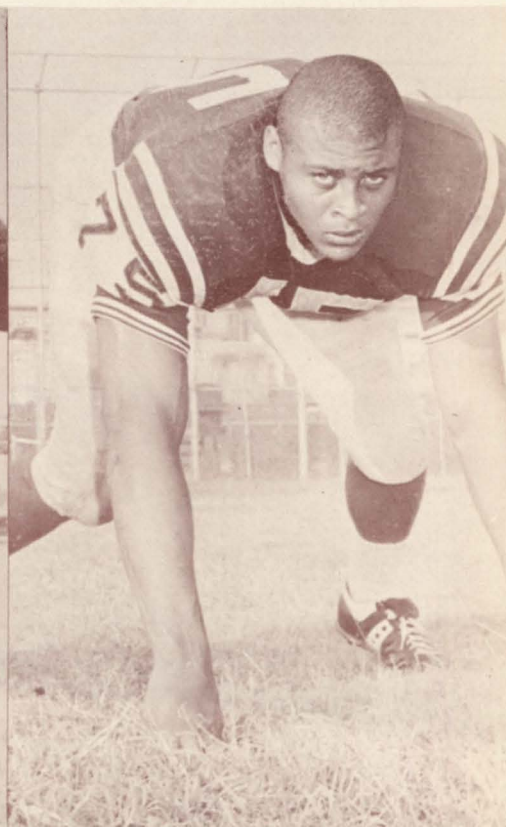

JULIUS ADAMS, *Tackle*

WATCH THESE PANTHERS!

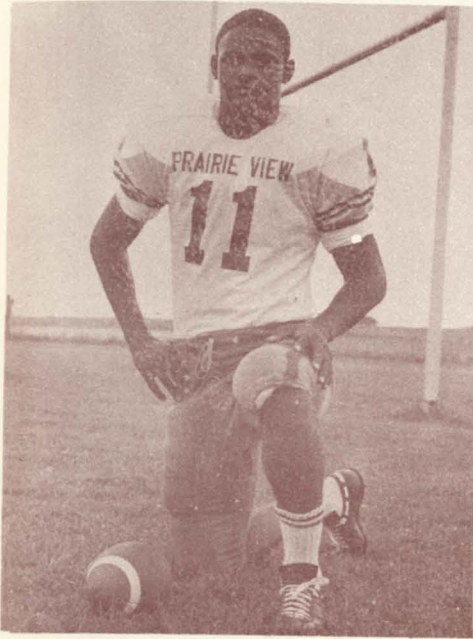

BIVIAN LEE
Defensive Back

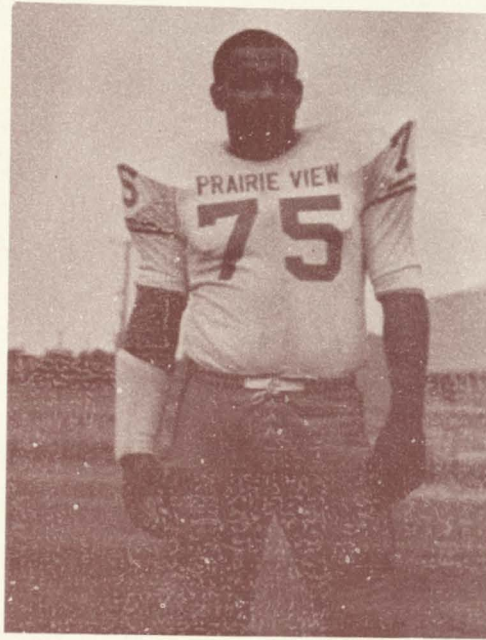

JAMES LUCAS
Tackle

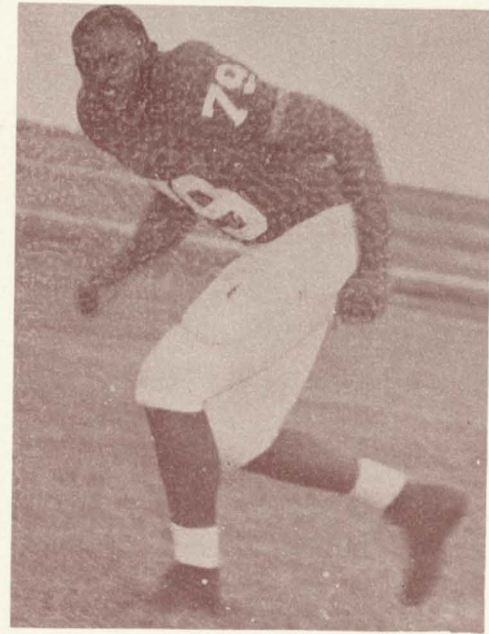

CLARENCE WILLIAMS
All-American Candidate

JAMES "TENNESSEE"
MITCHELL
*PV's Top End
Caught 2 TD
Passes Against
Allen Univ.*

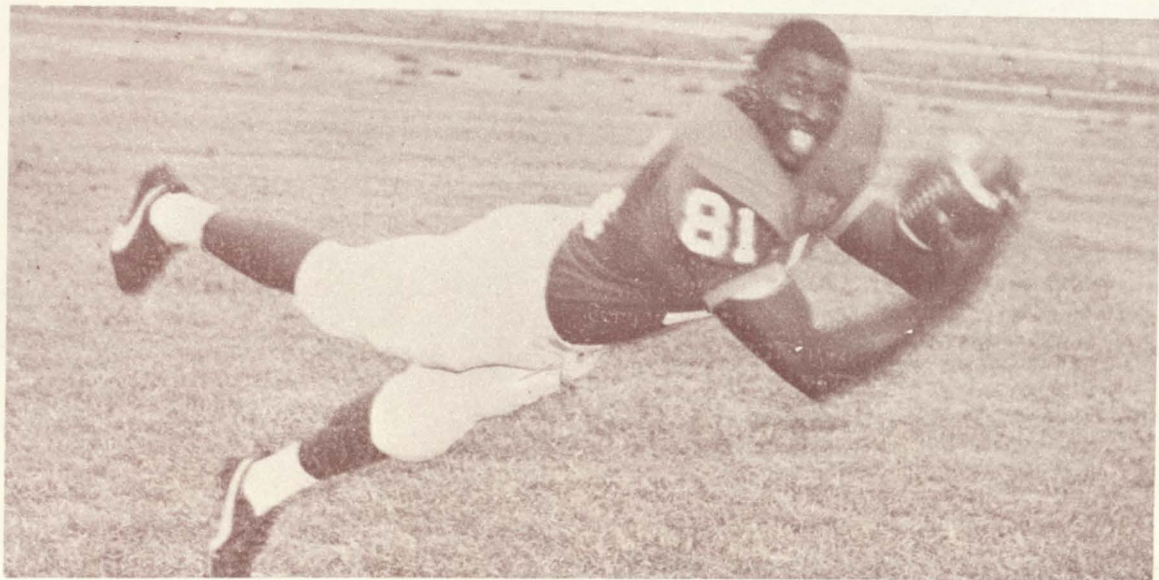

Jimmy B. Dansby

Field Underwriter

NEW YORK LIFE INSURANCE CO.

Suite 324, 500 Jefferson Building
Cullen Center, Houston, Texas 77002

LIFE, HEALTH, GROUP INSURANCE, ANNUITIES,
PENSION PLANS

Tel. Bus. (713) CA 4-0495 — Res. RI 7-0307

Groovey Grill

We Specialize in Fine Food
and Cold Beverages

F. E. Prince, Owner

2619 Calumet

523-3977

HOUSTON, TEXAS

PV STUDENT LEADERS



RAYNOLDO BADIN
SGA President

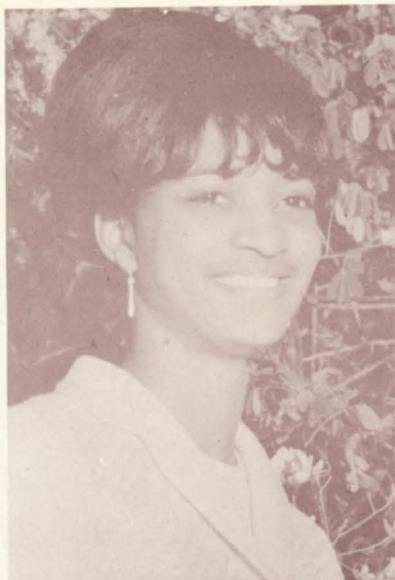

LORIS BRADSHAW
Panther Editor



JESSE WATSON
SGA Vice President



THEODORE JOHNSON
Co-Editor, Yearbook



SYLVIA LARKINS
Co-Editor, Yearbook

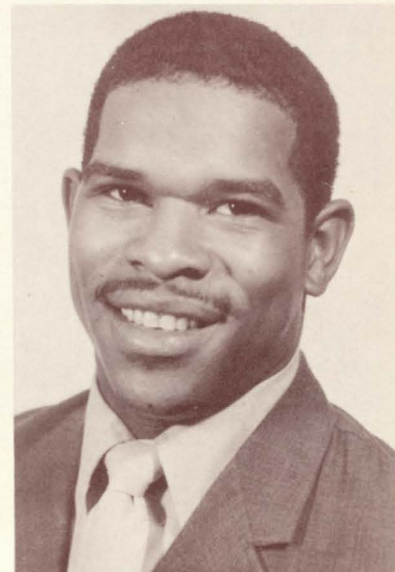

WILLIAM ANDERSON
President, Junior Fellows

Dr. G. E. Hamilton

ORTHODONTICS

2711 Blodgett Street
HOUSTON, TEXAS
JA 4-1232

Best Wishes from An Alumnus

Mr. Thomas E. Gray

Principal

DREW JUNIOR HIGH SCHOOL

Houston, Texas

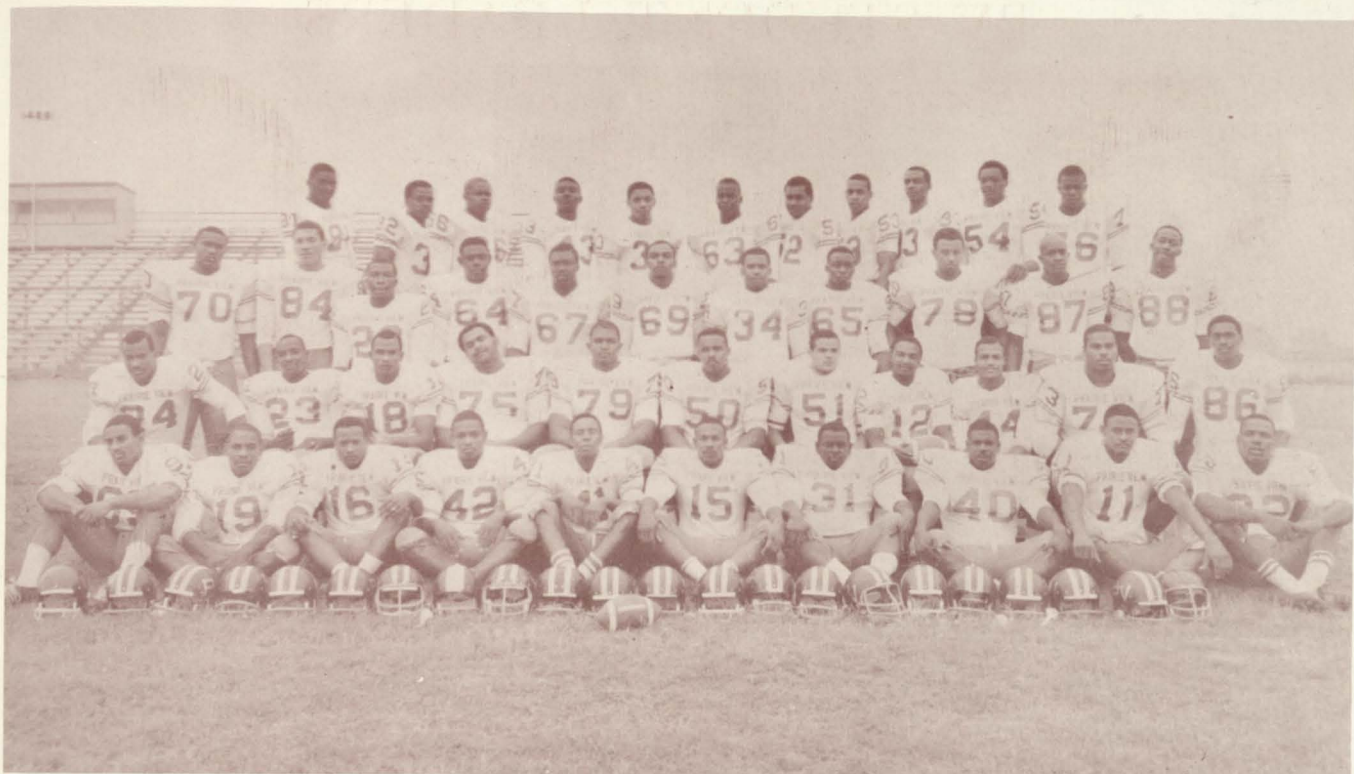

PRAIRIE VIEW A&M FOOTBALL SQUAD, 1968

Ward's Pharmacy

"Your Rexall Store"

WALLER COUNTY'S MOST PROGRESSIVE
AND MOST MODERN DRUG STORE

Telephone VA 6-2445 Hempstead, Texas

Newcomb's Furniture

Hempstead, Texas VA 6-2292

Authorized Dealer of Norge, GE, Zenith,
Maytag Appliances

Everything for The Home

S & N Super Market

RCA, WHIRLPOOL and WESTINGHOUSE

Sales and Service

WALLER, TEXAS

Compliments of

Swift & Company

MEAT DIVISION

Brenham Wholesale Grocery Company

B. Schwarz & Son

96 Years of Continuous Service

COMPLETE DEPARTMENT STORE
and FURNITURE STORE

It's A Pleasure Doing Business With You



PANTHERS



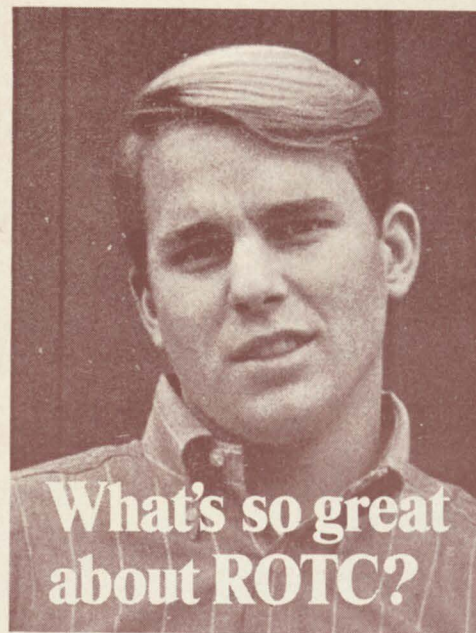

What's so great about ROTC?

Check 'em.

Great opportunity. You earn a commission while you earn your college degree. Graduate—you start at the top. Fulfill your military obligation as an Army officer. With officer's pay. Officer's privileges.

Great advantages. Employers prefer a college graduate with service as an officer. Pay more to get him. Because he's a trained, experienced leader. Can handle heavier responsibilities.

Great success. From the 5% of college men who had ROTC training have come 24% of our state governors, 28% of executives earning \$100,000 to \$325,000 per year, 10% of Congress, 15% of our ambassadors.

Great guys. ROTC men are campus leaders—in ROTC, athletics, extracurricular activities. And they do better scholastically than non-ROTC students.

Great extras. \$50 per month in junior and senior years. Scholarships for outstanding students. Free flight training at over 125 colleges. Extra social activities—military balls, honor societies, bands, rifle teams.

Any way you look at it, there's a lot more going for you when you're in ROTC.

Your future, your decision . . .
choose **Army ROTC.**

Army ROTC CP 69
P.O. Box 12703
Philadelphia, Pa. 19134

I want to know more about Army ROTC.
Send me your free brochure.

Name _____ Age _____

Address _____

City _____

State _____ Zip _____

PV A&M SPIRIT MAKERS



COLLEGE BAND
120 Pieces
Directed by Joseph A. Daniels



MAJORETTES



CHEERLEADERS
1968
SQUAD

TONIGHT'S GAME

By JOE BOOKER, PV Sports News Director

Forget it!! There are no favorites in tonight's game. The records have been thrown out of the window. No one dares breathe a word about a possible favorite. The old PV and TSU grads will sit on their respective sides and cheer for their team, but nobody will boast about winning. This is a game where bets are kept to a minimum. TSU's coach Clifford Paul could clinch a SWAC championship tie with a victory tonight, but the Prairie View Panthers aren't about to give out Oscars. Since 1952 the two clubs have played 18 times and Prairie View leads the series, 10-8. Only twice has the series been one sided and that was in 1953 when Prairie View won the National Championship and defeated the Tigers 33-8 and the last time PV ran away in scoring was 1963 when the Panthers had Otis Taylor and won the National Championship and defeated the Tigers 44-0. Uriel Johnson, Prairie View's split end and punt return sensation will look forward to having another good night against the Tigers. Uriel excited the hometown people last year with some beautiful punt returns and a 60 yard pass reception. David Mayer, TSU's sophomore passing sensation will be trying to pick the PV secondary. Prairie View will be playing without All-American candidate at middle linebacker,

Lee von Spencer. Spencer was the key to Prairie View's strong defense before breaking his arm against Alcorn on the last play of the game. On the other hand, TSU will have Ernest Galloway, a 6' 6", 245 pound nose guard better known as "Captain Headhunter."



**You'll see
a lot of him
this season.**

It's the famous Enco Tiger . . . and you'll be seeing him at Enco stations everywhere on your way to the games this season. Whether it's an out-of-town game or one around the corner, you get there in style with famous quality Enco products . . . from high-energy Enco Extra Gasoline to all-season Uniflo® Motor Oil. So stop in at the Enco sign of "Happy Motoring!" where you'll find the cleanest rest rooms and the best in service and products.

**Humble Oil &
Refining Company**
The People Who "Put
a Tiger in Your Tank!"



The PV Alumni Athletic Club

presents

Clarence Green and The Rhythmaires

Featuring TRUDY LYNN, Female Vocalist
and C. J. TURNER, Drummer-Vocalist

in the

Annual PV-TSU After Game Dance

Saturday Night, Nov.23

9:00 p.m. to 1:00 a.m.

Castle Palace — 3815 Live Oak

PRESALE: \$2.00

AT DOOR: \$2.50

Ray Ford — President

John Tate — Treasurer

Anheuser-Busch
cordially
invites you
to visit...



Our Texas Home

**CONTINUOUS FREE TOURS MONDAY THRU SATURDAY
10:00 AM TO 4:00 PM**

If your club, professional society, or local chapter would like to arrange a special tour of this highly-automated facility, call Bill Whatley at OR 5-2311. Making friends is our business!

Anheuser-Busch, Inc.

