

Prairie View A&M University

Digital Commons @PVAMU

Football Programs

Athletics

11-22-1980

Nov 22, 1980- Prairie View A&M vs Texas Southern

Prairie View A&M University

Follow this and additional works at: <https://digitalcommons.pvamu.edu/football-programs>

Recommended Citation

Prairie View A&M University. (1980). Nov 22, 1980- Prairie View A&M vs Texas Southern. Retrieved from <https://digitalcommons.pvamu.edu/football-programs/15>

This Book is brought to you for free and open access by the Athletics at Digital Commons @PVAMU. It has been accepted for inclusion in Football Programs by an authorized administrator of Digital Commons @PVAMU. For more information, please contact hvkoshy@pvamu.edu.

the college
GAME

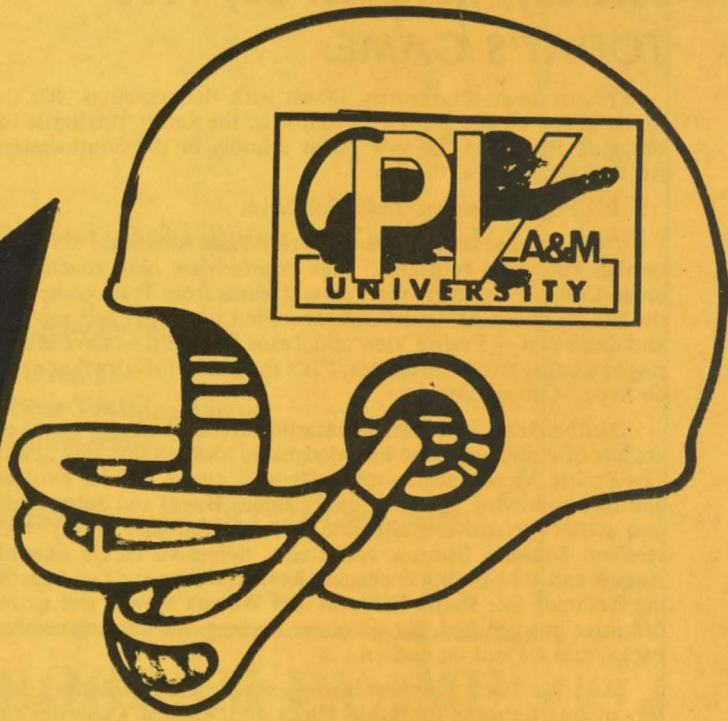
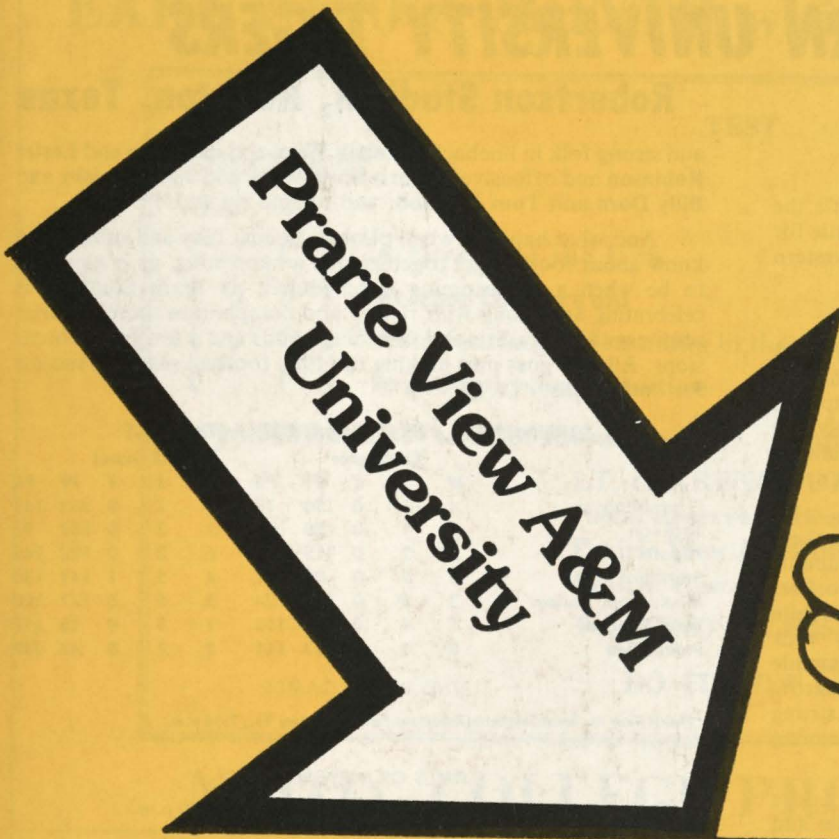

FOOTBALL MAGAZINE

PRAIRIE VIEW A&M vs. TEXAS SOUTHERN

NOVEMBER 22, 1980

Price \$1⁰⁰

PRAIRIE VIEW A&M UNIVERSITY PANTHERS

VS.

TEXAS SOUTHERN UNIVERSITY TIGERS

Saturday, November 22, 1980

Robertson Stadium, Houston, Texas

TODAY'S GAME:

Throw away the records. Down with the standings. It's the Battle to end all battles. It's the Battle of the South, the Battle for Bragging Rights of the two Texas schools in the Southwestern Athletic Conference.

It's Prairie View vs. Texas Southern.

"It's no need to worry about records and standings, it's a battle that knows no restraints," says Prairie View head coach **Cornelius Cooper**. For many years several teams from Texas comprised the Southwestern Athletic Conference, but now there are only two and those two — Prairie View and Texas Southern — have always staged a battle to end all battles. "It's the kind of rivalry that needs no hype," Cooper says.

Neither team is enjoying fantastic success teamwise but there are lots of individuals who knowledgeable football fans talk about, like Prairie View's mammoth offensive guard **Harold Norfleet** and fast improving defensive backs **James Hayes** and **John White** and stellar defensive end-tackle **Milton Hall** and flashy wide receiver **Tommie Dunson** and stellar defensive tackle **Sammie August** and hard-hitting linebacker **Kevin Sullivan** and fast improving freshmen like **Ralph Williams** and **Wilbert Meyers** and strong offensive linemen and fast defensive linemen and striding running backs, and on and on and on.

And for Texas Southern there's speedy **Carl Williams** and a trio of quarterbacks in **Jackie Hicks** and **Vincent Courville** and freshman **Harold Smith** and flashy running back **Marion Morgan**

and strong folk in linebacker **Calvin Ware** and defensive end **Lester Robinson** and offensive linemen **Boyd Jones** and **James Grisby** and **Billy Dorn** and **Tom Johnson**, and on and on and on.

And what happens when players, bands, fans and others who know about football get together, it's a happening, as is supposed to be when a homecoming is scheduled, as Texas Southern is celebrating and along with rivalry and competition there's a brief respite with pretty girls and marching bands and a few festive occasions. All that goes into making the 1980 football season a success for both teams.

SOUTHWESTERN ATHLETIC CONFERENCE STANDINGS

	Conference				All Games					
	W	L	T	PF	PA	W	L	T	PF	PA
Grambling	4	1	0	196	79	9	1	0	363	149
Jackson	4	1	0	158	43	7	3	0	239	97
Alcorn	3	2	0	115	85	6	3	0	193	145
Southern	3	2	0	82	101	4	5	1	149	136
Mississippi Valley	3	3	0	132	124	5	5	0	177	168
Texas Southern	1	4	0	55	153	1	9	0	96	297
Prairie View	0	5	0	33	241	2	7	0	42	297

THIS WEEK'S GAMES:

*Prairie View vs. Texas Southern (Robertson Field), Houston, Tx., 7:30 p.m.

*Jackson at Alcorn, 1:30 p.m.

GAMES OF NOVEMBER 29

*Grambling vs. Southern (New Orleans, La. Superdome), 7:30 p.m.

*denotes Southwestern Athletic Conference games

OFFICIAL FOOTBALL MAGAZINE ISSUED BY THE PUBLICATIONS OFFICE
Telephone 857-2117 Prairie View A&M University, Prairie View, Texas 77445

MARSHALL CHEVROLET-OLDS, INC.



YOUR AUTHORIZED
CHEVROLET-OLDS DEALER

SALES — SERVICE

HEMPSTEAD, TEXAS

Rural good.



If you can pass this test, then you may be able to
EARN \$100 A MONTH while attending College.

TEST

CHECK ONE

Yes No

- A citizen of the U. S.
 At least 18 years old
 A student in good standing in the second year of college ("C" average)
 In good physical condition

If you checked yes to all of the above . . . Stop by or call:

**LT. CLARENCE GRAY
Naval Reserve Officer Training Corps
Prairie View A&M University
Prairie View, Texas 77445**

Tel: (713) 857-2258/Houston call (713) 226-4989

DO IT NOW !!

NROTC COLLEGE PROGRAM PVAMU



In any competitive field, the goal is the same:
to be the best. We've spent more than 60 years
building projects all over the world, and build-
ing our reputation along with them. It's made
us number one in engineering and construc-
tion, worldwide.



Brown & Root, Inc.
And Associated Companies

 A Halliburton Company
P.O. Box 3, Houston, Texas 77001
An Equal Opportunity Employer

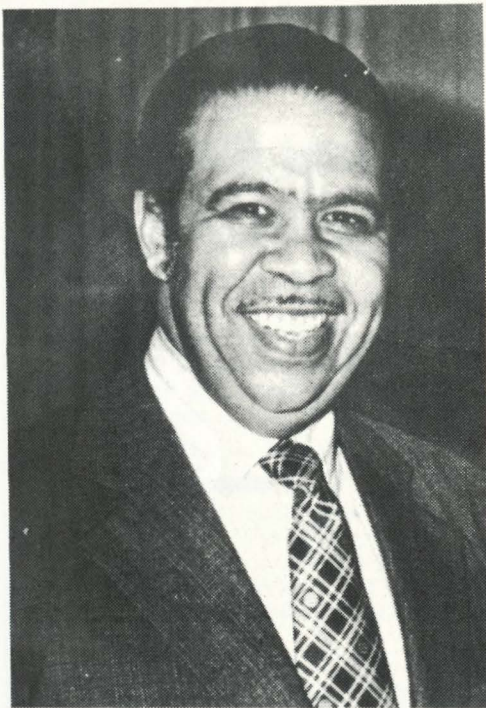

DR. ALVIN I. THOMAS
President

FACTS ABOUT

PRAIRIE VIEW A&M

LOCATION: Prairie View, Texas

PRESIDENT: Dr. A. I. Thomas

FOUNDED: 1876 by the 15th Legislature of the State of Texas

LOCATION: Prairie View, Texas (45 miles northwest of Houston on Highway 290)

ADMINISTRATION AND TYPE: A part of the Texas A&M University System.
A public state supported senior college. A land-grant college.

ENROLLMENT: 5,675

CAMPUS AREA: 1,400 acres

SCHOOL COLORS: Purple and Gold

CONFERENCE: Southwestern Athletic Conference

NICKNAME: Panthers

HOME STADIUM: Blackshear Field

CAPACITY: 6,000

OPERATION SUCCESS

Operation Success is based on the philosophy that each student admitted to Prairie View A&M University has the potential to succeed.

The complete education and experiences of the student at Prairie View A&M University are designed and implemented to help them keep the status to which they were born, namely: **THEY WERE BORN TO WIN!!! THEY WERE BORN TO SUCCEED!!!**

The University recognizes that many students, who are admitted, may have academic, social, cultural, vocational, economic or personal handicaps.

There are no students admitted, however, with handicaps which cannot be corrected so that the student can achieve success. The students do have the potential to succeed.

Operation Success is based upon the philosophy that the University will organize its human and material resources into such systems that will maximize the academic, personal-social, cultural and career awareness and vocational attainment of each student enrolled.

Operation Success is also based upon the philosophy that it is important for the student to enroll at the University, but *it is even more important that he or she graduates from the University with a variety of new experiences and high level achievements.*



ATHLETIC ADMINISTRATION

PRESIDENT — Dr. Alvin I. Thomas

CHAIRMAN, ATHLETIC COUNCIL — Dr. Marion Henry

ATHLETIC DIRECTOR — Dr. Leroy Moore

ATHLETIC BUSINESS MANAGER — Leon English

SPORTS INFORMATION DIRECTOR — Henry C. Hawkins

TEAM PHYSICIAN — Dr. E. R. Owens

HEAD FOOTBALL COACH — Cornelius Cooper

ASSISTANT FOOTBALL COACHES — Bob Atkins,
Harry Gunner, Doug Whitman, Johnny Williams

MEN'S BASKETBALL COACH — Dr. Calvin White

WOMEN'S BASKETBALL COACH — Harry Gunner

MEN'S TRACK COACH — Hoover Wright

WOMEN'S TRACK COACH — Ms. Barbara Jacket

GOLF COACH — Doug Whitman

TENNIS COACH — Bob Atkins

BASEBALL COACH — John Tankersley

TRAINER — Theodore Mathis

STUDENT TRAINERS — Lester Calhoun, Eddie Davis,
Arnold Hatchett, James McKenzie, Sally Sartin,
Gaylon Taylor

STUDENT STATISTICIANS — Michael Hearn, Jerry Mathis,
Davis Wells.



Dr. Marion Henry

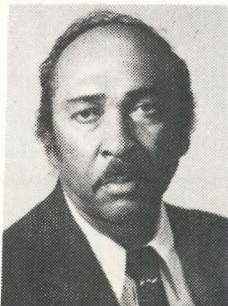

Dr. Leroy Moore



Leon English



Henry Hawkins

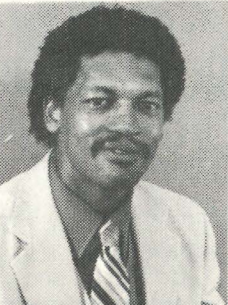

Theodore Mathis



Dr. E. R. Owens

Join the Houston Police and start earning \$16,700.



If your present salary and career seem to be at a standstill, perhaps it's time to consider a move. Join the Houston Police. As a cadet, you'll start earning \$16,700 a year (based on average

earnings of the 1979 cadet classes). College and veterans' bonuses can boost earnings. With promotions, raises and incentive pay, you'll get even more with each passing year.

Plus excellent benefits like paid hospitalization and life insurance, generous vacation, holiday and sick leave are offered. And the Houston Police Department's retirement program lets you retire after 20 years and draw a liberal pension by age 50.

As an officer, your assignments will be challenging. There are 14 specialized divisions including one of the largest helicopter patrols in the nation.

Why Houston? Houston's booming economy and low cost of living are bringing 1,000 people per week into the city, and the present law enforcement body cannot keep pace. So, we are beginning a nationwide search for exceptional people. People who want to test their limits, strengthen their minds and learn new skills. People seeking a future that's growing as fast as Houston.

Call 1-800-392-2281. It just might change your life. If you are at least 19 years of age and have a high school diploma or its equivalent, you can start a new career today and earn as much as some college graduates in the Southwest's most exciting city. For information about our cadet classes or an applicant package, call toll-free. Or write Houston Police Recruiting, 401 Louisiana, Suite 601, Houston, Texas 77002.



Wear the badge that means you care

Call toll free
1-800-392-2281

An Equal Opportunity Employer, M/F

1980 PANTHER

FOOTBALL COACHING STAFF

- Cornelius Cooper *Head Football Coach*
- Johnny Williams *Offensive Coordinator*
- Doug Whitman *Defensive Coordinator*
- Bob Atkins *Defensive Backfield Coach*
- Harry Gunner *Defensive Line Coach*



COOPER

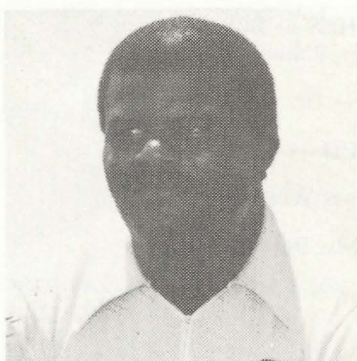

WILLIAMS



WHITMAN



ATKINS



GUNNER



USED
CARS

Come see our
fine selection
of

Ford and Mercury Products

**HEMPSTEAD
FORD-MERCURY, INC.**

HEMPSTEAD, TEXAS

SUPPORTING THE PANTHERS

**GUARANTY BOND
STATE BANK**

MEMBER FDIC

WALLER, TEXAS

CITIZENS STATE BANK

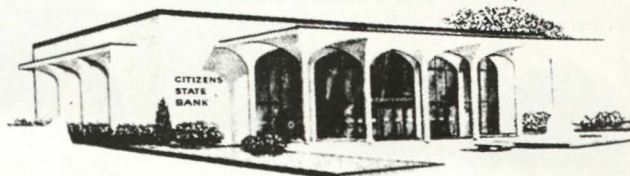

MEMBER F. D. I. C.

P. O. Box 575

Phone 826-2431

HEMPSTEAD, TEXAS

ALL STAR CANDIDATES

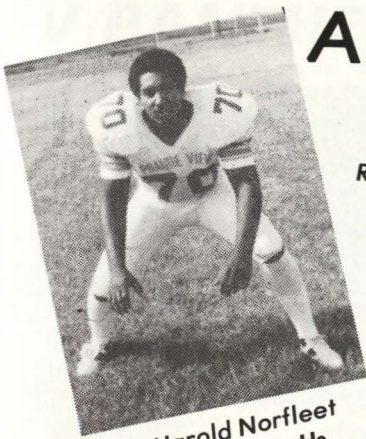

Harold Norfleet
Offensive Tackle

Robert Alexander
Defensive Back

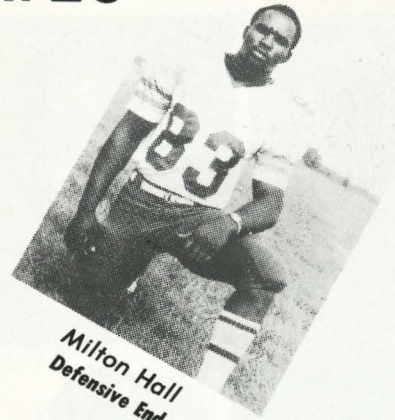

Milton Hall
Defensive End

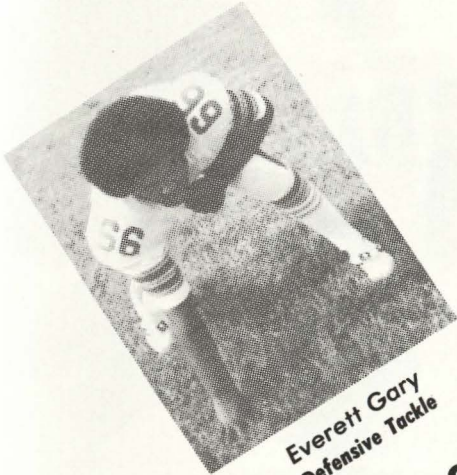

Everett Gary
Defensive Tackle



Tommie Dunson
Wide Receiver

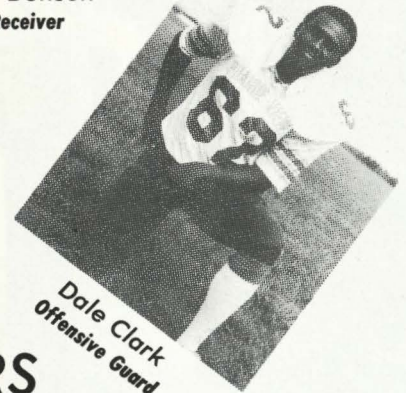

Dale Clark
Offensive Guard

STUDENT TRAINERS



Eddie Davis

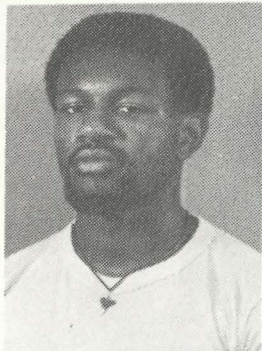

Lester Calhoun



Sally Sartin

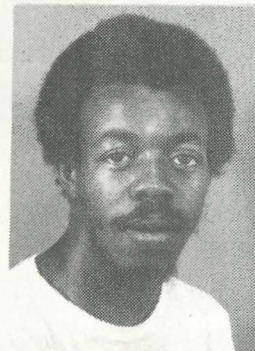

Arnold Hatchett

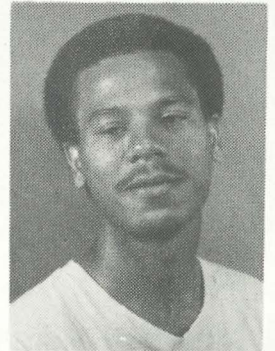

Gaylon Turner



**SPECIALIST
IN RURAL
ELECTRIFICATION**

**SAN BERNARD ELECTRIC
COOPERATIVE, INC.**

P. O. Box 158 Bellville, Texas 77418

Phone 713/865-3172

We care how you look at life.

**TEXAS STATE
OPTICAL**

PV PANTHERS

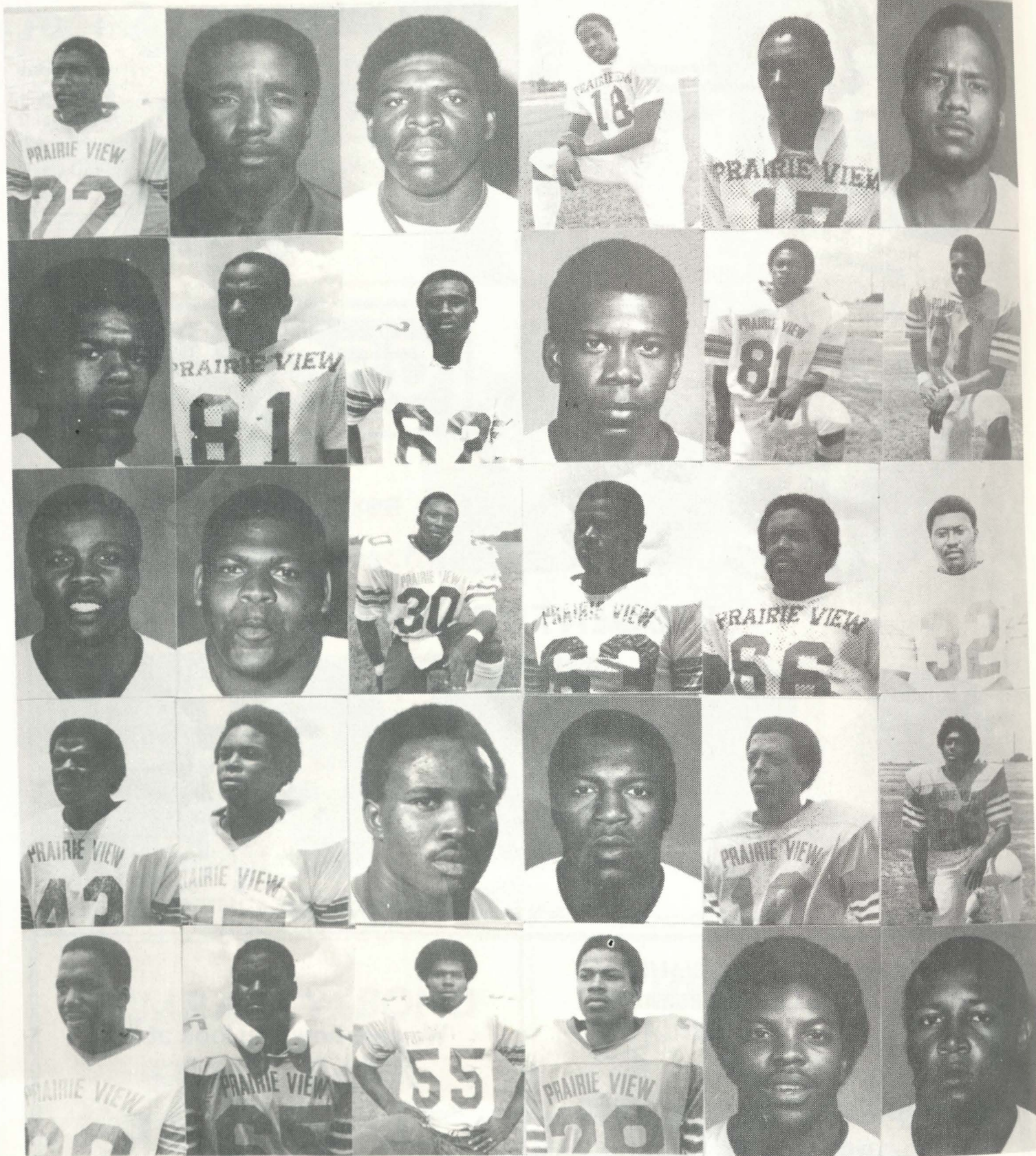

Robert Alexander
Norman Briscoe
Ellwyn Dean
Albert Green
James Hayes

Phillip Andrews
Carl Chase
Melvin Denard
Derrick Hall
Jerome Haynes

Sammie August
Dale Clark
Tommie Dunson
Milton Hall
James Hicks

Gerald Barnett
Michael Clark
Calvia Farria
Julius Harrison
Juan Hill

Rickey Bishop
Timothy Clark
Everett Gary
Jeffrey Harvey
Byron Holmes

Kirk Boykin
Will Davis
Howard Grant
Kenneth Hawkins
Dwayne Houston

PV PANTHERS

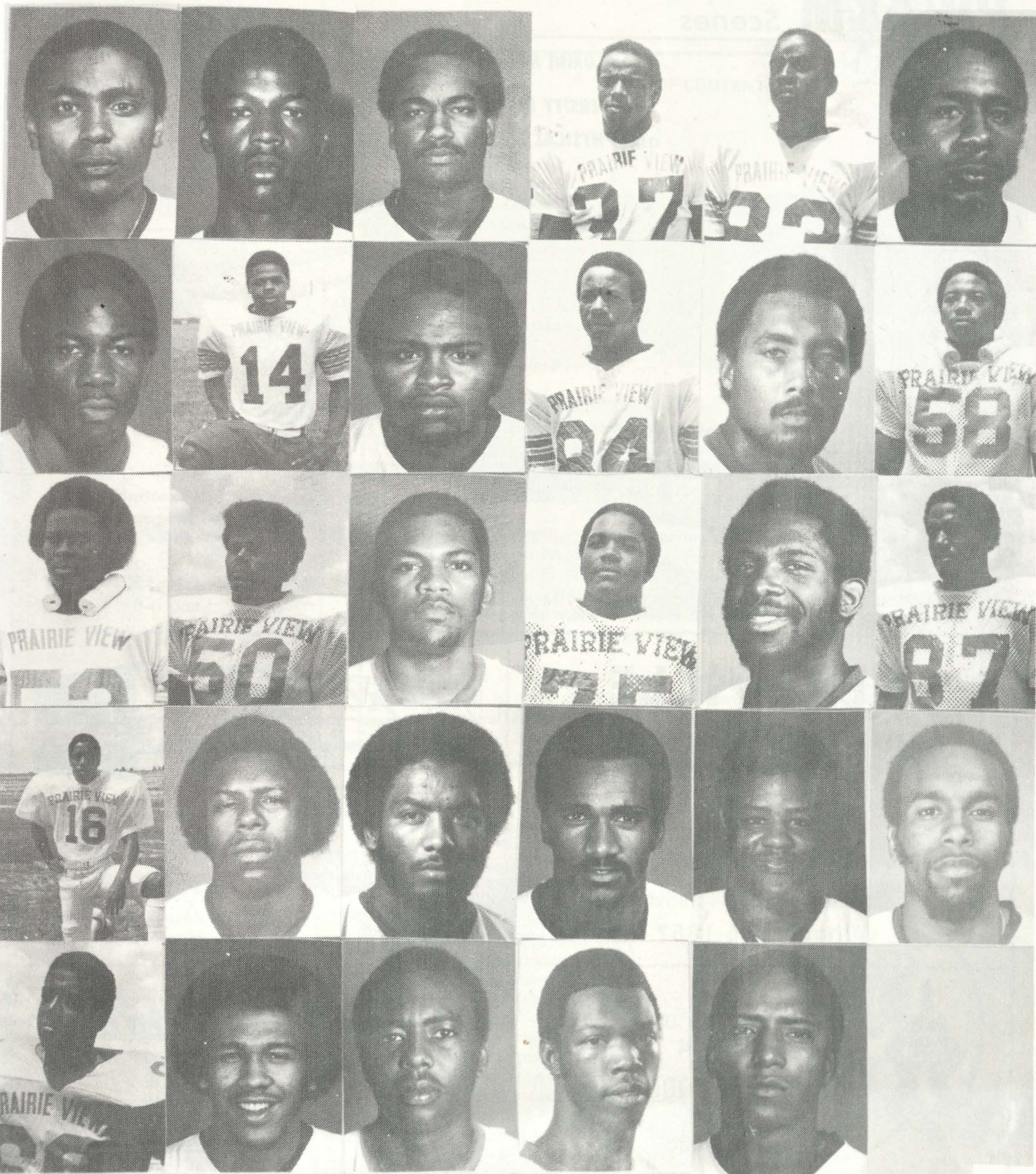

Monk Jackson
Michael Long
Alvis Prince
Alex Shaw
Lindsey West

Joe James
Maurice Mitchell
Michael Rhodes
Rickey Smith
John White

Sam James
LeMont Moore
Paul Rhodes
Kevin Sullivan
Carl Williams

Richard Johnson
Derrick Newsome
Phillip Sampy
Willie Thomas
Andrew Winzer

Nathan Joseph
Harold Norfleet
Stanley Sauls
Kelvin Wallace
John Zachary

Curtis Lewis
Clarence Phipps
Eugene Scott
Michael Weatherspoon

PV A&M *Campus Scenes*

ALUMNI HALL (right)

**UNIVERSITY FIELD HOUSE
and PHYSICAL EDUCATION
FACULTY**

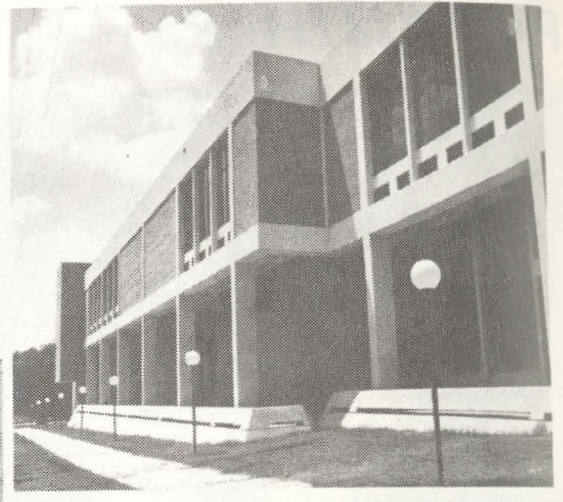

KERRVILLE BUS COMPANY, INC.

"Friendly Service"

CHARTER SERVICE ANYWHERE

Houston Representative:

Phone 236-1887



*Steaks - Seafood — Chicken
Home Cooked Meals
Featuring Fresh Baked Bread,
Homemade Cakes and Pies*

742 10th Street
Highway 290

826-2464
Hempstead, Texas



**PRAIRIE VIEW A&M UNIVERSITY
EMPLOYEES FEDERAL**

credit union

P. O. Box 2606

Prairie View, Texas 77445

"A Good Place to Save and Borrow"

Call 713/857-4925

WARD'S PHARMACY

"Your Rexall Store"

**SENIOR CITIZEN DISCOUNT
AVAILABLE ON PRESCRIPTIONS**

Telephone 826-2445

Nights 826-2295

Hempstead, Texas

DESMONDS

SUPER DISCO

HAPPY HOUR 3-7 p.m.

HIGHBALLS - 2 for 1

TUES: "Superwolf" Competition

(Designated with the ladies in mind)

WED: "Bottoms-Up" Competition

(See Houston's most beautiful women)

SAT: "Kiddie Disco" 3-6 p.m.

**OPEN 7 days a week
2 p.m. - 2 a.m.**

OPENING SOON

Bernardo's

13825 S. Post Oak at Orem

DESMONDS

AN AFTER WORK DESSERT

**9206 Buffalo Spwy
(West of the Dome)**



TABLE OF CONTENTS

FEATURES

University President	2-3
Athletic Administration	5
Head Football Coach	6
Football Assistant Coaches	7
TSU 1980 Players	8,9,10
TSU Roster	12
Starting Lineups	14-15
Opponent Roster	17
Opponent Information	18-19
Officials Signals	22
TSU Basketball 1980-81	25

Billy Morris, Magazine Coordinator
 Louis Munks, Business Manager
 Karen Donatto, Advertising
 Franky Stevenson, Production Manager

TIGER PAW, the official game magazine of Texas Southern University, is published for home events of the TSU Football, Basketball and Track Tigers. Proceeds from sales of TIGER PAW are used to support Intercollegiate Athletic programs and activities at Texas Southern. The opinions expressed are those of the editorial staff and not necessarily those of the student body, faculty, or administration of Texas Southern University.

Reproduction in whole or in part is forbidden without prior written permission (and is never permitted for commercial purposes). Address letters about editorial content to TIGER PAW, c/o Athletic Department, 3201 Wheeler Avenue, Houston, Texas 77004.

***TSU**

TIGERerrRIFIC EXCITEMENT

1980 SCHEDULE

- ✕ Sept. 6 Lamar University
- Sept. 13 Bethune-Cookman
- ✕ Sept. 20 Southern University
- ✕ Sept. 27 Tennessee State
- Oct. 4 Texas A&I
- Oct. 11 Alcorn State
- Oct. 18 Southwestern Louisiana
- ✕ Oct. 25 Mississippi Valley
- *** Nov. 1 Grambling State
- Nov. 8 Jackson State
- ✕ Nov. 22 Prairie View A&M

✕ Home Game
 ○ Night Game

***1PM Astrodome



Texas Southern University Administration



Dr. Leonard Hall O'Connell Spearman, widely-respected scholar, educator, psychologist and educational administrator, was recently named president of Texas Southern University.

Appointed unanimously by the TSU Board of Regents, Dr. Spearman assumed his post August 1st.

Dr. Spearman, a 50-year-old native of Tallahassee, Fla., comes from a post as associate deputy commissioner for higher and continuing education in the Department of Education, Washington, D. C.

He holds a bachelor's degree from Florida A&M University and master's and doctoral degrees in educational psychology from the University of Michigan.

Dr. Spearman's teaching experience includes service on the faculties of Florida A&M, the University of Michigan, and Southern University in Baton Rouge, La. He also has been a visiting professor at Howard University and Queens College in New York.

He has done postdoctoral work on a National Science Foundation fellowship at Wisconsin's Beloit College.

Dr. Spearman has had an often-varied, always distinguished career. Since receiving his undergraduate degree at the age of 18, he has remained active in the field of education, as instructor, head of various programs and consultant, among other things.

The new president has ten years experience with the Federal government, attaining his latter post in 1978. During his Federal tenure, he received many honors, including the highest awards given by the U. S. Office of Education (Superior Service Award) and the Department of Health, Education and Welfare.

His HEW Distinguished Service Award cites Dr. Spearman "for demonstrating outstanding management ability under exceptional circumstances, and greatly improving cooperation and understanding between the Higher Education Community and the Federal Government."

President Spearman is a widely-traveled lecturer and author of numerous articles and publications. He also is the recipient of four honorary degrees.

Dr. Spearman and his wife, Valeria, have three grown children.

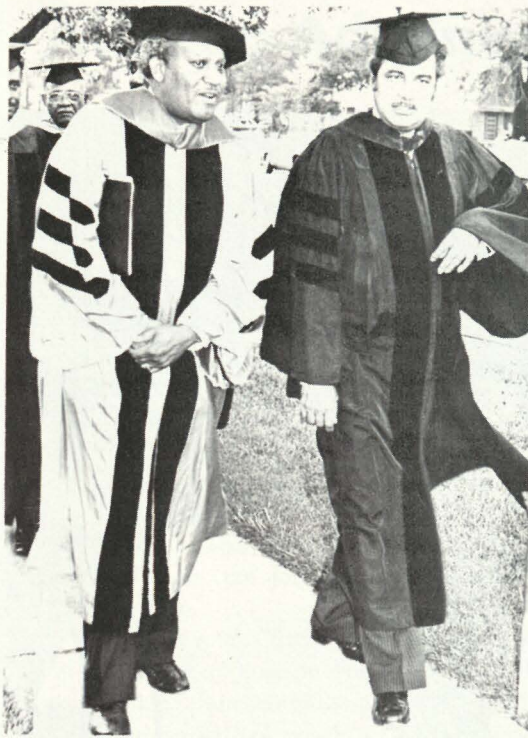

President Spearman with Mr. Charles Wexler, president of the TSU Ex-Students Association, during the 1980 Summer Commencement. Wexler was the speaker.

The New President In Action

**Dr. Leonard H. O Spearman -
Sixth President of TSU**



Texas Governor Bill Clements confers with Dr. Spearman and TSU Board of Regents Chairman Ernest Sterling. Clements was accompanied by his special assistant Mr. Joe Kirven of Dallas.



Members of the Harris County Legislative Black Caucus met with Dr. Spearman recently and reaffirmed their continued support of the University and its programs.



NEW!

Sta-Sof-Fro Curl Activator!

Get into the swing of things. You like the curl and you want to maintain that professionally-styled look?

NEW Sta-Sof-Fro CURL ACTIVATOR.

It's the best! And it's from the Sta-Sof-Fro family of quality products. It has been very carefully researched and specially formulated for guaranteed results. The Sta-Sof-Fro Curl Activator keeps your curls longer. And, for extra moisturization, Sta-Sof-Fro Hair Spray adds a fine finishing touch. So,—ACTIVATE! with the New Sta-Sof-Fro Curl Activator.



 **M&M**
PRODUCTS COMPANY

FROM PEOPLE WHO KNOW YOUR HAIR
AND CARE

Copyright 1980

Athletic Administration

This fall several effects of Texas Southern University moving into NCAA Division I will become apparent and probably the most visible of these will be the new faces of opponents that will grace the schedules of the football, basketball and track teams. As future opponents in all areas of sports require a superior athletic program, TSU will be challenged as never before.

The responsibility of guiding TSU through these straits and producing outstanding athletic programs goes to Dr. Roderick Paige who has been head of the department since 1971 and who can receive a share of the honors for orchestrating the Tiger bandwagon this far.

Dr. Paige was appointed AD and head football coach at TSU in 1971 after an intensive search for a man with the "combination of coaching, educational and administrative experience" to handle the job of providing TSU with a first class athletic program.

Dr. Paige is the fifth athletic director at TSU since 1946. He is a graduate of Jackson State University. He got his first job in the coaching and administrative field as athletic director and football and basketball coach at Utica Junior College in Mississippi in 1957. In 1963, he became an assistant football coach at Jackson State before being appointed head coach in 1964. In 1969 he returned to Indiana University to earn his doctorate degree in Physical Education.

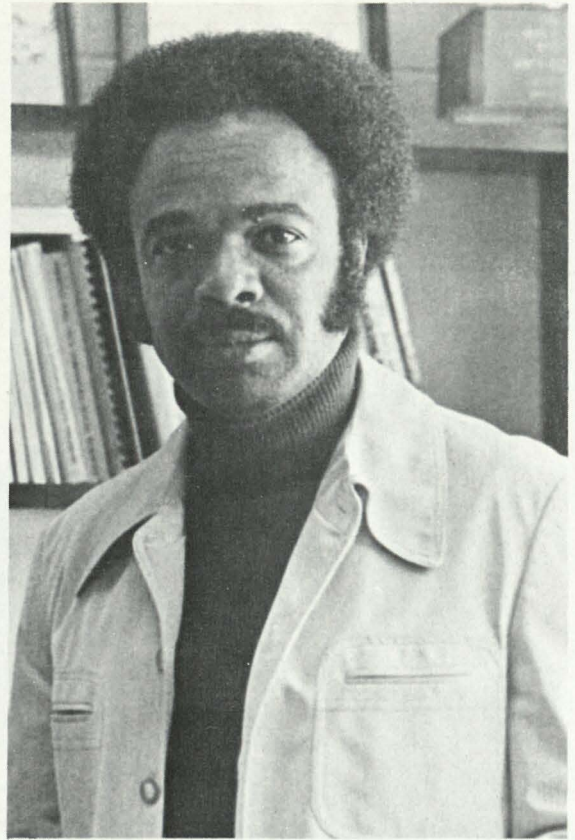

DR. RODERICK PAIGE
ATHLETIC DIRECTOR

WILLIAM (ROCK) GLOSSON ASSISTANT ATHLETIC DIRECTOR

A former two time All American end (1957, 1958) for TSU rejoined the Tiger staff as assistant athletic director and head golf coach in 1970. Besides assisting Paige in an administrative capacity, Glosson has won several Southwestern Athletic Conference golf championships (1972, 1973, 1974, 1967, 1978, 1980) and has been selected golf Coach-of-the-Year several times.

LOUIS MUNKS ATHLETIC BUSINESS MANAGER

A former member of the TSU baseball team (1973-77), Munks is in his third year as TSU athletic business manager. He graduated from the TSU School of Business with a major in Accounting. He is in charge of the disbursement of the athletic budget and oversees all income and expenditures involving the athletic department.

BILLY MORRIS SPORTS INFORMATION DIRECTOR

A Texas Southern University graduate, Morris has been the SID since September, 1970. He previously served in the TSU Office of Development. Prior to coming to TSU, he worked as a free lance writer for several Houston newspapers. He graduated from TSU with a major in Journalism.

FRANKY STEVENSON ASSISTANT SPORTS INFORMATION DIRECTOR

Stevenson graduated from the Texas State Technical Institute in Waco in 1972, specializing in commercial art and advertising and minoring in printing. He has had experience on several publications and with several ad agencies in the city. A graphic designer, he will work on promotions and advertising campaigns.

TSU Coaching Staff

HEAD FOOTBALL COACH

James Sorey survived his year of baptism as a head coach and is ready to begin a new with a flood of optimism.

"Last year was a new experience for me and I learned a lot from it. I think both the team and I will be better in 1980 for it."

Sorey was defensive coordinator under Wendell Mosley, his predecessor at TSU, and will work the linebackers this fall.

Sorey played offensive and defensive tackles for Middleton high school in Tampa, Florida and graduated in 1956. He was an outstanding performer, earning All State honors.

While at TSU, he played both positions but settled on defense his final two years, earning All SWAC honors in 1958 and 1959.

He was the first TSU footballer to be drafted by both the old AFL and the NFL. He played three years with the Buffalo Bills of the Old American Football League. He rejoined the Tigers in 1963 as an assistant to his mentor Alexander Durley. He served as a scout for the Denver Broncos.

Just prior to the 1968 season he joined Mississippi Valley State as defensive coordinator under former teammate William Glosson who was head coach. Sorey was in charge of the defense at Valley until 1976 when he elected to serve in the same position under Mosley at TSU.

Sorey, as the seventh football coach in the 35 year history of the athletic program, is expected to begin the long climb to regain football respectability this fall.

"I think we have plugged some key holes that bothered us quite a bit last fall and I am looking forward to another go."

Sorey is married to Lovie, an assistant professor of Health and Physical Education at TSU.

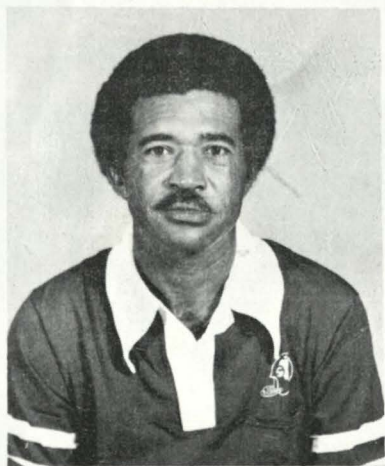
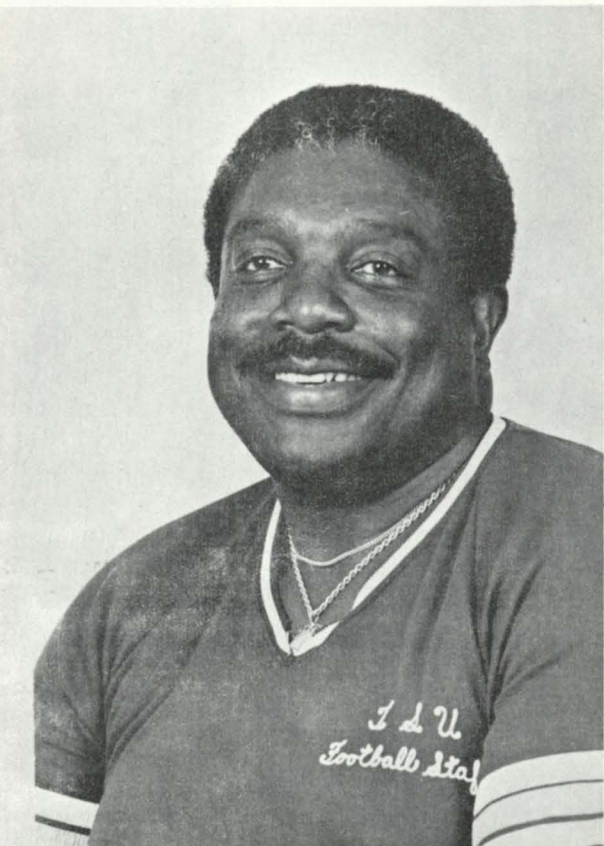

LEON BEDFORD, Defensive Coordinator-Defensive Backs

Bedford has coached in high schools 18 years as defensive coordinator throughout the Gulf Coast area before joining the TSU coaching staff as a linebacker coach in 1977. The native Houstonian is a former star with the Southern Jaguars, captain of the Jags three years, winning All SWAC honors at linebacker in 1952 and 1953 and All America honors in 1953. He will coach the defensive backs in 1980.



ANDREW RICE, Defensive Line

Andy was an All SWAC defensive player for the Tigers in the early sixties before spending 10 years in the NFL as a defensive lineman. He coached briefly for the Houston Oilers and then joined former coach Wendell Mosley's staff as an assistant. Currently an instructor in the Health and Physical Education Department, he rejoins the Tigers as an assistant, working with the defensive tackles and nose guards.

ASSISTANT COACHES

AUDREY FORD, Offensive coordinator - Quarterbacks

Ford was one of the all time greats of TSU football during the early fifties. He was the Tigers first All America (1952, 1956) as a quarterback. He still holds several passing records including single season touchdowns by passing (21) and career touchdowns by passing (65). After serving as defensive back coach, he will begin his second year as coach of the offense under Sorey.



ALBERT QUALLS, Offensive Line

Qualls retains his coaching position in the offensive line. A graduate of Oklahoma in 1976, Qualls came to TSU under Mosley but Sorey has recognized his abilities. He was a scout for the Sooners before coming to TSU. As a player, he received All Conference honors in the Big Eight.



LEWIS RITCHERSON, Offensive Backfield

Ritcherson will be in charge of the backfield for the 1980 Tigers. Born in Houston and raised in Waco, he was an All State and All America halfback at Waco Moore. He played his college football at Wisconsin. He coached at TSU in 1976 and 1977 but returned to the TSU campus last fall.



WILLIE AGSON, Receivers

A former standout at Tight End for the Tigers, Agson rejoins his alma mater as coach of the receivers under Sorey. A former Most Valuable Football Player selection, Agson was also an All SWAC selection in 1974. He was the receiver coach at Houston Forest Brook high before joining the Sorey staff.



JOHN HARVEY Athletic Trainer

Harvey brings to TSU considerable experience as an athletic trainer. He has performed his duty in the Aldine School District, Austin School District, Prairie View A&M University and Houston Independent School District. Having polished his expertise by working in several camps of National Football League teams, Harvey has the distinction of being on the staff of the old Houston Texans of the World Football League before returning to the collegiate ranks and TSU in 1974. He is an active member of the National Trainers Association.

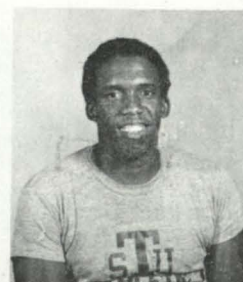

EARL JIMISON Equipment Manager

Jimison worked as equipment manager of his high school before coming to TSU in the fall of 1979. A graduate of Gentry high school in Indianola, Mississippi, Jimison's duties included distributing, handling and maintaining all athletic equipment for TSU athletic teams.



TSU Fightin' Tigers



LEE
HARRIS



JACKIE
HICKS



DARYL
HOOKS



DOUGLAS
IRVIN



LARRY JACKSON



TOM
JOHNSON



BOYD JONES
ELVIS JONES



ANTHONY
JOHNSON



MARC
JOHNSON



LAWRENCE
LOVE



ERROL
MONCRIEF



ARTHUR
McCLELLAND



EDWARD
OWENS



VINCENT
PLEASENT



LESTER
ROBINSON



HORACE
STROUD



GRADY
STOUDERMIRE

Join the Houston Police and start earning \$16,700.

If your present salary and career seem to be at a standstill, perhaps it's time to consider a move. Join the Houston Police. As a cadet, you'll start earning \$16,700 a year (based on average earnings of the 1979 cadet classes). College and veterans' bonuses can boost earnings. With promotions, raises and incentive pay, you'll get even more with each passing year.

Plus excellent benefits like paid hospitalization and life insurance, generous vacation, holiday and sick leave are offered. And the Houston Police Department's retirement program lets you retire after 20 years and draw a liberal pension by age 50.

As an officer, your assignments will be challenging. There are 14 specialized divisions including one of the largest helicopter patrols in the nation. Why Houston? Houston's



booming economy and low cost of living are bringing 1,000 people per week into the city, and the present law enforcement body cannot keep pace. So, we are beginning a

nationwide search for exceptional people. People who want to test their limits, strengthen their minds and learn new skills. People seeking a future that's growing as fast as Houston.

Call 222-5201. It just might change your life.

If you are at least 19 years of age and have a high school diploma or its equivalent, you can start a new career today and earn as much as some college graduates in the Southwest's most exciting city.

For information about our cadet classes or an applicant package, call today. Or write Houston Police Recruiting, 401 Louisiana, Suite 601, Houston, Texas 77002.



Wear the badge that means you care

Call 222-5201

Equal Opportunity Employer M/F

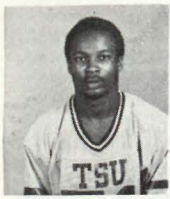

LEE
ALEXANDER



DONALD
ALLEN



FRANK
AVERY



ANTHONY
ANGLIN



EARNEST
BURNETT



EARL
BANKS



JOHN
BALL



TONY
BALL



RHEUGENE
BRANTON



VINCENT
COURVILLE



KIM
CYPHERS



ARTHUR
COX



FREDERICK
DAVIS



BILLY
DORN



ODDIS
DUNN



WALTER
DUNN



JAMES
GRISBY

In any competitive field, the goal is the same: to be the best. We've spent more than 60 years building projects all over the world, and building our reputation along with them. It's made us number one in engineering and construction, worldwide.



Brown & Root, Inc.
And Associated Companies

A Halliburton Company
P.O. Box 3, Houston, Texas 77001
An Equal Opportunity Employer

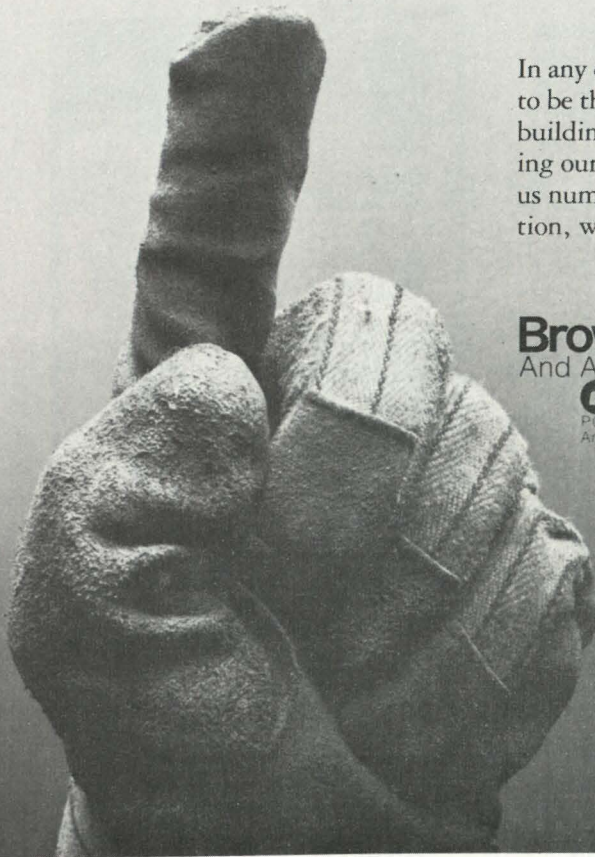



DALE
SHEPARD



MATTHEW
TEZENO



ROBERT
THOMAS



CALVIN
WARE



ROOSEVELT
WEEKS



WILLIARD
WHERRY



CARL
WILLIAMS



ANDREW
WOODARD



DARRELL
ALLISON



PAUL
BELL



ARTHUR
BLOOMSTROM



KENNETH
CARROLL



ANTHONY
CONNORS



ANTHONY
CLEAVE



MARVIN
ELMORE



CARL
EARL



BRUCE
GREEN



JOHNNY
HOLLEY

1980 TSU Fightin' Tigers



RONNIE
HOLLEY



BILLY
JOHNSON



FREDRICK
JENKINS



KERRY
McGEE



GREG
POITIER

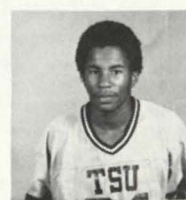

TRACY
WILLIAMS



KARL
WATSON



GREGORY
WHITE

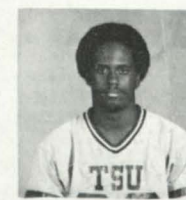

HAROLD
SMITH

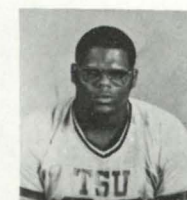

ED
McHANEY



CORNELIUS
ANDRUS



MICHAEL
BLOCKSON



IRVIN
HUNTER



ALFRED
FISHER



ROBERT
HAMILTON



CORY
JILES

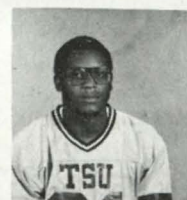

MARION
MORGAN



LEONARD
SIMPSON

NEXT GAME



TSU VS. PAUL QUINN

NOV. 29, 1980

ADAMS GYM 7:30 P.M.

*Hollywood
Curls.*

*The
Velvet Look*

RESTORER • MOISTURIZER • EASY COMB
WITH
JOJOBA OIL

*Hollywood
Curls.*

Specially designed to activate curls in ALL OF THE NEW CURLY HAIR STYLES. This unique product controls the precise amount of moisture to lock in and maintain your curls all day. Because of the extraordinary blend of the better conditioners. This product is highly recommended for:

- HAIR SOFTENING
- EASY COMB - DETANGLES
- MOISTURIZES - STOPS BREAKAGE
- PROMOTES GROWTH
- GIVES BEAUTIFUL SHEEN

For best results massage in hair thoroughly, use daily or as needed.
For use on the Natural, cold wave, perm, braided, tinted, bleached, pressed, and curl blown hair.

Binding agent, holding agent, emulsifiers, lanolin, deionized water, glyceryl stearate, JOJOBA OIL, petrolatum, isopropyl myristate, methyl paraben, citric acid, M.S.T. flakes, propyl paraben, essential oils, fragrance.
D&C Chloral Green No. 63
BARRETT'S MFG. CO.
P.O. Box 10112
Houston, Texas 77206
(713) 691-5171
Net Wt. 8 Fl. Oz.

B
A
R
R
E
T
T
'
S



1980 TEXAS SOUTHERN UNIVERSITY FIGHTIN' TIGERS

No.	Name	Pos.	Ht.	Wt.	Cl-Ex	Hometown
10	JOHNNY HOLLEY	QB	6-4	200	Fr.	McKinney, TX
11	DOUGLAS IRVIN	QB	5-11	175	Sr.-1L	Darrow, LA
12	JACKIE HICKS	QB	6-2	190	Jr.-O	Tampa, FL
13	VINCENT PLEASANT	QB	5-10	175	So.-O	Gulfport, MS
14	HAROLD SMITH	QB	6-3	211	Fr.	Bay City, TX
15	DAVID BURRELL	QB	5-9	170	So.-O	Houston, TX
16	LANCE COURVILLE	QB	5-10	175	Jr.-1L	Galveston, TX
17	LEE ALEXANDER	K	5-8	165	So.-1L	Lufkin, TX
18	ANTHONY JOHNSON	QB	5-10	180	So.-1L	Gilmer, TX
20	DONALD ALLEN	FB	5-11	195	Jr.-1L	Fort Worth, TX
21	LEE ALEXANDER	CB	6-0	180	Sr.-3L	Greenville, MS
22	TRACY WILLIAMS	CB	6-0	170	Fr.	Tuskegee, AL
25	DALE SHEPARD	SS	6-2	215	So.-O	Crosby, TX
26	EDWARD OWENS	FS	5-10	170	So.-O	Auburn, AL
28	MARION MORGAN	FB	5-11	185	So.-O	Austin, TX
29	CORY JILES	CB	5-11	170	Fr.	Miami, FL
31	LEONARD SIMPSON	HB	5-10	175	Fr.	Crosby, TX
32	DARYL HOOKS	LC	5-9	170	Sr.-3L	DeKalb, TX
33	WILLIARD WHERRY	FS	6-1	190	Sr.-3L	DeKalb, TX
35	FRANK AVERY	RH	5-11	185	So.-1L	Galveston, TX
36	JOHNNY NICHOLAS	FB	5-9	175	Fr.	Greenville, MS
38	ROBERT THOMAS	RH	6-1	225	Sr.-2L	Rolling Fork, MS
41	ERROL MONCRIEF	LB	6-0	220	So.-O	Houston, TX
42	HORACE STROUD	RH	6-1	205	Jr.-O	Tampa, FL
45	TONY BALL	LC	6-1	185	Sr.-3L	Tampa, FL
46	GRADY STRODERMIRE	LC	5-11	170	So.-O	Lake Whale, FL
49	LEROY MOBLEY	FS	5-11	180	Jr.-2L	Metclafe, MS
50	PAUL BELL	C	6-2	215	Fr.	Fort Worth, TX
51	STANLEY ROLLINS	DE	6-0	200	Jr.-1L	Arp, TX
52	LESTER ROBINSON	DE	6-2	215	Fr.	Delta City, MS
53	TOM JOHNSON	C	6-2	245	Jr.-2L	Vicksburgh, MS
56	CALVIN WARE	LB	6-0	225	Sr.-2L	St. Petersburg, FL
57	ANTHONY CLEAVE	NG	6-2	235	Fr.	Shelby, MS
58	ODDIS DUNN	LB	6-1	225	So.-1L	Tunica, MS
60	FREDERICK JENKINS	OG	6-2	240	Fr.	Waterproof, TX
61	LAWRENCE LOVE	LB	6-2	230	Sr.-2L	Fort Worth, TX
62	BILLY DORN	OG	6-1	240	So.-O	Houston, TX
63	DARRELL ALLISON	OG	6-3	230	Fr.	Greenville, FL
65	KIM CYPHERS	C	6-2	245	Sr.-2L	Austin, TX
66	ANDREW WOODARD	OG	6-2	255	Jr.-2L	Memphis, TN
67	GREGORY WHITE	OG	6-3	240	Fr.	Houston, TX
68	JAMES GRISBY	OT	6-5	260	Jr.-1L	Fort Worth, TX
69	ROBERT HAMILTON	LB	5-11	205	Sr.-O	Fort Worth, TX
70	LARRY JACKSON	DT	6-6	270	Sr.-1L	Galveston, TX
72	GREG POITER	OT	6-1	325	Fr.	Carol City, FL
73	WALTER DUNN	DT	6-5	260	Sr.-2L	Tunica, MS
75	FREDERICK DAVIS	OT	6-0	270	Jr.-1L	Lufkin, TX
78	CARL MADDIX	DT	6-5	250	So.-1L	Auburn, AL
79	CARL EARL	DT	6-4	215	Fr.	San Antonio, TX
80	ARTHUR COX	TE	6-2	230	So.-1L	Plant City, FL
81	ANTHONY ANGLIN	DE	6-2	215	So.-O	Tampa, FL
83	WALTER THOMAS	DE	6-2	195	Fr.	Indianola, MS
84	BRITT COURVILLE	FL	5-9	160	Jr.-O	Galveston, TX
85	RONNIE HOLLEY	TE	6-4	215	Fr.	McKinney, TX
86	CARL WILLIAMS	FL	6-0	175	Jr.-1L	Columbus, TX
87	ROOSEVELT WEEKS	SE	5-11	175	So.-1L	Indianola, MS
88	RHEUGENE BRANTON	SE	6-4	210	So.-1L	Tampa, FL
89	JOHN BALL	DE	6-2	215	So.-O	Tampa, FL
90	ELVIS JONES	TE	6-3	215	So.-O	Shelby, MS
91	ARTHUR McCLENDON	DE	6-3	220	So.-O	Moorehead, MS
92	KARL WATSON	DE	6-2	200	Fr.	San Antonio, TX
93	EARNEST BURNETT	P	6-2	195	So.-1L	Houston, TX
94	ARTHUR BLOOMSTROM	P	6-0	175	Fr.	Crosby, TX

Head Coach: James Sorey

Assistants: Audrey Ford, Leon Bedford, Andy Rice, Albert Qualls, Lewis Ritcherson, Willie Agson

Trainer: John Harvey

Manager: Earl Jimison

AERIAL VIEW OF PRAIRIE VIEW A&M UNIVERSITY



1980 PRAIRIE VIEW A&M PANTHER ROSTER

No.	Player	Pos.	Ht.	Wt.	Class	Hometown
10	Darrell "Pop" Jackson	QB	6-0	172	Jr.	Port Arthur, Tx.
12	Leo Benford	DB	5-11	176	So.	Houston, Tx.
13	Jeffrey Harvey	QB	6-0	170	Fr.	Houston, Tx.
14	Maurice Mitchell	QB	5-11	175	So.	Atlanta, Ga.
18	Wilbert Meyers	QB	6-2	175	Fr.	New Orleans, La.
20	Ellwyn Dean	CB	5-10	180	Jr.	Kansas City, Mo.
24	Kenneth Hawkins	RB	5-10	193	Fr.	Marshall, Tx.
25	Willie Thomas	DB	5-11	180	So.	Lake Charles, La.
26	Anthony Johnson	DB	6-0	180	Fr.	Tallahassee, Fla.
27	Michael Long	SE	5-7	150	Sr.	Birmingham, Ala.
28	Kevin Reynolds	LB	5-11	180	Fr.	New Orleans, La.
29	Darrell "Monk" Jackson	RB	5-10	186	Sr.	Port Arthur, Tx.
30	Norman Briscoe	FB	5-11	195	So.	Marshall, Tx.
31	Curtis Lewis	TB	5-10	170	So.	Daingerfield, Tx.
32	Michael Weatherspoon	RB	6-2	190	So.	Pineland, Tx.
33	Rickey Bishop	QB	6-2	200	So.	Houston, Tx.
34	James Hayes	DB	6-0	195	So.	Los Angeles, Cal.
36	Richard Johnson	TB	5-10	186	So.	Bonham, Tx.
39	Byron Holmes	FB	5-9	192	So.	Temple, Tx.
41	Kevin Sullivan	LB	6-0	215	Jr.	Oakland, Cal.
43	Andrew Winzer	FS	6-2	180	Sr.	Houston, Tx.
44	John White	FS	6-1	175	So.	Beaumont, Tx.
45	Paul Rhodes	DB	5-10	175	So.	Austin, Tx.
46	Ronald Rankins	DB	5-11	176	Fr.	New Orleans, La.
50	Charley Richard	DE	6-1	200	So.	Sicily Island, La.
51	Dale Clark	OG	6-0	224	Jr.	Miami, Fla.
52	Gerald Davis	C	6-2	230	Sr.	Houston, Tx.
55	James Hicks	NG	6-0	233	Jr.	Corpus Christi, Tx.
56	Stanley Sauls	DB	5-10	180	Sr.	Navasota, Tx.
60	Michael Rhodes	LB	6-0	230	So.	Crockett, Tx.
61	O'rangea Moffitt	DB	6-1	195	So.	Los Angeles, Cal.
62	Milton Hall	DT	6-2	220	Jr.	Eutaw, Ala.
64	William Jelks	CB	5-9	160	Fr.	New Orleans, La.
68	Sammie August	DT	6-3	265	Jr.	Houston, Tx.
70	Harold Norfleet	OT	6-6	285	Sr.	Baytown, Tx.
71	Ralph Williams	DT	6-4	260	Fr.	New Orleans, La.
72	Phillip Sampy	OT	6-1	265	So.	Houston, Tx.
73	Jesse Nelson	OT	6-3	251	So.	Chicago, Ill.
74	Fred Mitchell	DT	6-1	215	Fr.	Diboll, Tx.
76	Cecil Penwright	NG	6-0	230	Fr.	Houston, Tx.
81	Juan Hill	SE	6-1	175	Jr.	Dallas, Tx.
83	Phillip Andrews	WR	6-2	190	So.	Kansas City, Mo.
85	Randall King	TE	5-9	200	Fr.	Houston, Tx.
87	Eugene Scott	TE	6-2	210	Sr.	New Orleans, La.
88	Tommie Dunson	SE	5-9	170	Jr.	Atlanta, Ga.
89	Lee Doffney	TE	6-1	195	Fr.	Port Arthur, Tx.
90	Lemont Moore	LB	6-1	200	So.	Helena, Ark.
95	Kelvin Wallace	LB	6-0	205	So.	Beaumont, Tx.



Stay ahead of the game...

WHEN TEXAS SOUTHERN HAS THE BALL

TIGER STARTING OFFENSE

88	Rheugene Branton	SE
63	Boyd Jones	RT
66	Andrew Woodard	RG
53	Tom Johnson	C
62	Billy Dorn	LG
68	James Grisby	LT
80	Auther Cox	TE
86	Carl Williams	FL
38	Robert Thomas	HB
20	Donald Allen	FB
12	Jackie Hicks	QB

PANTHER STARTING DEFENSE

60	Michael Rhodes	LE
62	Milton Hall	LT
55	James Hicks	NG
68	Sammie August	RT
50	Charley Richard	DE
41	Kevin Sullivan	LB
90	Lemont Moore	LB
16	Willie Thomas	CB
34	James Hayes	SS
44	John White	FS
43	Andrew Winzer	CB

TIGER ROSTER

10	Johnny Holley	QB	26	Edward Owens	FS	49	Leroy Mobley	C	66	Andrew Woodard	OG	83	Walter Thomas	DE
11	Douglas Irvin	QB	28	Marion Morgan	CB	50	Paul Bell	DE	67	Gregory White	OG	84	Britt Courbille	FL
12	Jackie Hicks	QB	29	Cory Jiles	HB	51	Stanley Rollins	DE	68	James Grisby	OT	85	Ronnie Holley	TE
13	Vincent Pleasant	QB	31	Leonard Simpson	LC	52	Lester Robinson	C	69	Robert Hamilton	LB	86	Carl Williams	FL
14	Harold Smith	QB	32	Daryl Hooks	FS	53	Tom Hohanson	LB	70	Larry Jackson	DT	87	Roosevelt Weeks	SE
15	David Burrell	QB	33	Willard Wherry	RH	56	Calvin Ware	NG	72	Greg Paiter	OT	88	Rheugene Branton	SE
16	Lance Courbille	QB	35	Frank Avery	FB	57	Anthony Cleave	OG	73	Walter Dunn	DT	89	John Ball	DE
17	Lee Alexander	K	36	Johnny Nicholas	RH	58	Oddis Dunn	OG	75	Frederick Davis	OT	90	Elvis Jones	TE
18	Anthony Johnson	QB	38	Robert Thomas	LB	60	Frederick Jenkins	OG	78	Carl Maddox	DT	91	Arthur McClendon	DE
20	Donald Allen	FB	41	Errol Manchief	RH	61	Lawrence Love	LS	79	Carl Earl	DT	92	Karl Watson	DE
21	Lee Alexander	CB	42	Horace Stroud	LC	62	Billy Dorn	OG	80	Arthur Cox	TE	93	Earnest Burnett	P
22	Tracy Williams	CB	45	Tony Ball	LC	63	Darrell Allison	OG	81	Anthony Anglin	DE	94	Arthur Bloomstrom	P
25	Dale Shepard	SS	46	Grady Strodermire	FS	65	Kin Cyphers	C						

WHEN PRAIRIE VIEW A&M HAS THE BALL

PANTHER STARTING OFFENSE

85	Randall King	TE
70	Harold Norfleet	LT
52	Gerald Davis	LG
66	Everett Gary	C
72	Phillip Sampy	RG
73	Jessie Nelson	RT
88	Tommie Dunson	SE
10	Darrell "Pop" Jackson	QB
39	Byron Holmes	TB
30	Norman Briscoe	FB
27	Michael Long	SB

TIGER STARTING DEFENSE

52	Lester Robinson	DE
73	Walter Dunn	LT
57	Anthony Cleave	NG
70	Larry Jackson	RT
89	John Ball	DE
61	Lawrence Love	LB
56	Calvin Ware	LB
45	Tony Ball	CB
33	Willard Wherry	FS
25	Dale Sheppard	SS
21	Lee Harris	CB

PANTHER ROSTER

10	Darrell "Pop" Jackson	QB	28	Kevin Reynolds	LB	60	Michael Rhodes	LB	76	Cecil Penwright	NG
12	Leo Benford	DB	29	Darrell "Monk" Jackson	RB	61	Orangea Maffitt	DB	81	Juan Hill	SE
13	Jeffrey Harvey	QB	30	Norman Briscoe	RB	62	Milton Hall	DE	83	Phillip Andrews	SE
14	Maurice Mitchell	QB	31	Curtis Lewis	TB	64	William Jelks	CB	85	Randall King	TE
18	Wilbert Meyers	QB	32	Michael Weatherspoon	RB	68	Sammie August	DT	87	Eugene Scott	TE
20	Elwyn Dean	CB	33	Rickey Bishop	QB	70	Harold Norfleet	OT	88	Tommie Dunson	SE
24	Kenneth Hawkins	RB	34	James Hayes	DB	71	Ralph Williams	DT	89	Lee Daffney	TE
25	Willie Thomas	DB	36	Richard Johnson	TB	73	Jesse Nelson	OT	90	Lemont Moore	LB
26	Anthony Johnson	DB	39	Byron Holmes	FB	74	Fred Mitchell	DT	95	Kelvin Wallace	LB
27	Michael Long	SB	41	Kevin Sullivan	LB						



Have a Coke and a smile.

PV BASKETBALL SEASON OPENS

Basketball season is upon Prairie View fans with the women's basketball team having opened the season the middle of the week in a two-day road trip at Wiley College and at East Texas Baptist College.

The men's team opens a new era with the advent of membership in NCAA Division I with a road trip on December 1 at Southern University in Baton Rouge, La.

The first home date for the men is Thursday, December 4 against Huston-Tillotson with the first home opener for the women set for Tuesday, December 9 against Wiley College.

Women's Basketball Schedule

1980-81

DATE	OPPONENT	SITE
November 18	at Wiley College	Marshall, TX
November 19	at East Texas Baptist College	Marshall, TX
December 2	at Jarvis Christian College	Hawkins, TX
December 9	WILEY COLLEGE	PRAIRIE VIEW
December 11	TEXAS COLLEGE	PRAIRIE VIEW
December 12	at Bishop College	Dallas, TX
December 16	at Texas College	Tyler, TX
January 5	SOUTHERN UNIVERSITY	PRAIRIE VIEW
January 7	BISHOP COLLEGE	PRAIRIE VIEW
January 9	TEXAS LUTHERAN COLLEGE	PRAIRIE VIEW
January 12	JACKSON STATE UNIVERSITY	PRAIRIE VIEW
January 13	at Fort Hood	Killeen, TX
January 15	PAUL QUINN COLLEGE	PRAIRIE VIEW
January 19	at Grambling University	Grambling, LA
January 24	at Texas Southern	Houston, TX
January 26	FORT HOOD	PRAIRIE VIEW
January 27	at Texas Lutheran	Seguin, TX
January 31	at Jackson State University	Jackson, MS
February 9	GRAMBLING STATE UNIVERSITY	PRAIRIE VIEW
February 11	at Huston-Tillotson	Austin, TX
February 13	at Dillard University	New Orleans, LA
February 14	at Southern University	Baton Rouge, LA
February 19	at Paul Quinn College	Waco, TX
February 21	TEXAS SOUTHERN UNIVERSITY	PRAIRIE VIEW
February 23	JARVIS CHRISTIAN COLLEGE	PRAIRIE VIEW



Harry Gunner
Head Women's Basketball Coach

Men's Basketball Schedule

1980-81

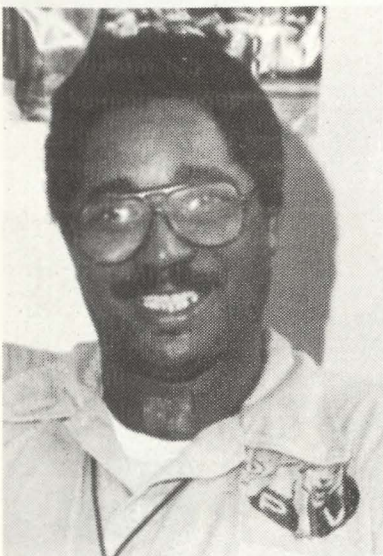

Calvin White
Men's Basketball Coach

DATE	OPPONENT	SITE
December 1	at Southern University	Baton Rouge, LA
December 4	HUSTON-TILLOTSON	PRAIRIE VIEW
December 5	vs. Texas Southern (Ed Adams Classic)	Houston, TX
December 6	vs. Paul Quinn (Ed Adams Classic)	Houston, TX
December 9	at Mississippi Valley	Itta Bena, MS
December 10	at Mississippi Valley	Itta Bena, MS
December 13	at South Alabama	Mobile, AL
December 17	vs. Grambling	Lake Charles, LA
December 22	vs. Alcorn	Greenville, MS
December 23	vs. Jackson State	Meridian, MS
January 5	*SOUTHERN UNIVERSITY	PRAIRIE VIEW
January 9	*JACKSON STATE	PRAIRIE VIEW
January 10	*MISSISSIPPI VALLEY	PRAIRIE VIEW
January 17	*at Alcorn	Lorman, MS
January 19	*at Grambling	Grambling, LA
January 24	*at Texas Southern	Houston, TX
January 26	*ALCORN	PRAIRIE VIEW
January 30	at Tennessee State	Nashville, TN
January 31	*at Jackson State	Jackson, MS
February 2	*at Mississippi Valley	Itta Bena, MS
February 9	*GRAMBLING	PRAIRIE VIEW
February 14	*at Southern	Baton Rouge, LA
February 21	*TEXAS SOUTHERN	PRAIRIE VIEW
March 5-6-7	at Southwestern Athletic Conference Tournament	Baton Rouge, LA

*Denotes Southwestern Athletic Conference Games

Jack Criswell
Chevrolet

12800 Gulf Freeway
(713) 481-6680

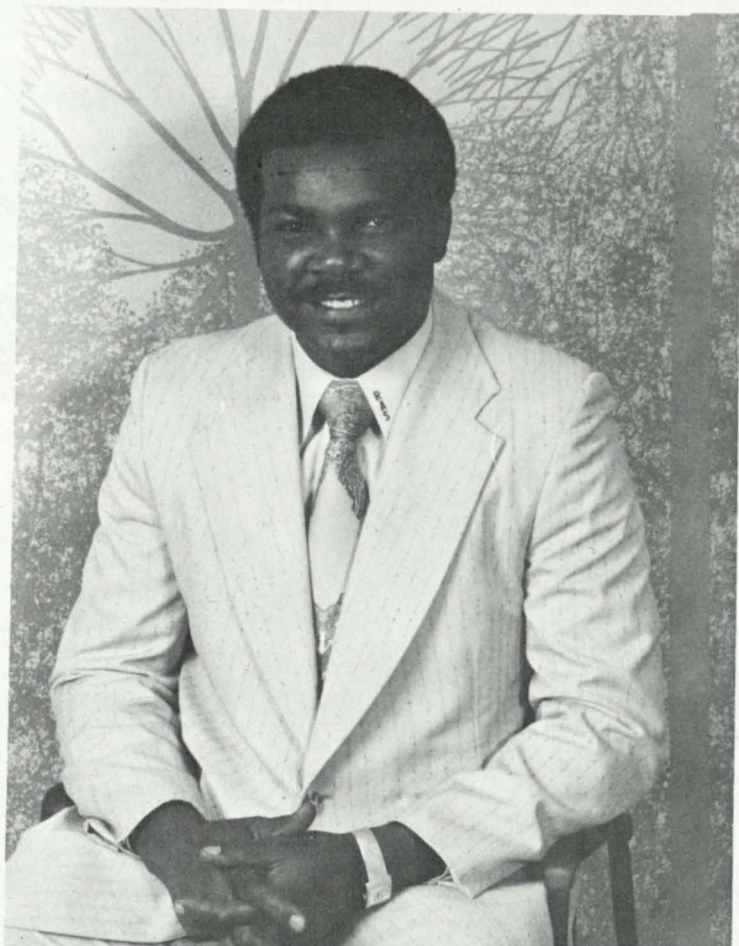

Ray A. Sykes
President & General Manager

CONGRATULATIONS

Dr. Leonard H.O. Spearman

and to the

1980 TSU Tiger Football Team

Best Wishes for a Successful Season

IT'S LEGAL... BUT JUST BARELY!

New 900 Super Premium Malt
Liquor is **fully aged** for a
dynamite taste,
straight up or on
the rocks.

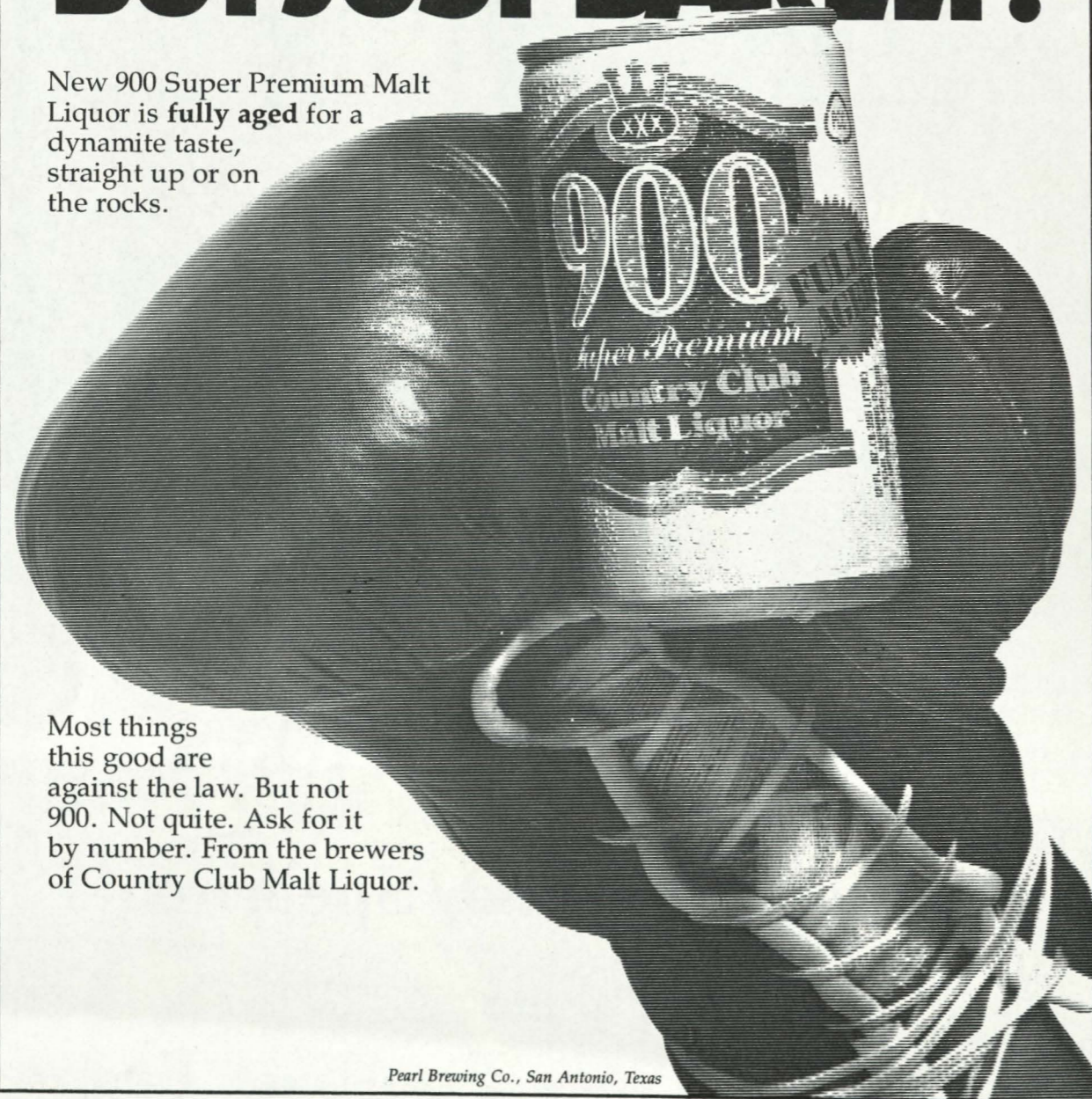

Most things
this good are
against the law. But not
900. Not quite. Ask for it
by number. From the brewers
of Country Club Malt Liquor.

Pearl Brewing Co., San Antonio, Texas

CAMERON. THE OILFIELD COMPANY THAT STICKS ITS NOSE INTO AEROSPACE.

To people in energy, we're Cameron, world leader in pressure control products for oil and gas wells. Maker of systems and equipment to survive the increasingly harsh environments where energy is found.

So, what business do we have nosing around in aerospace? A lot. Because we're one oilfield company that takes its high technology higher.

As high as the stars, in fact, with components for the space shuttle and Apollo programs. We make many rocket and jet engine parts. Plus other critical products like jumbo jet landing gear and missile domes.

You see, during almost sixty years in the energy business, we've developed superior metallurgy and varied technologies which we've applied

to aerospace, power generation and other industries. And vice-versa.

The point is, we're still aiming at the stars. On earth, that helps take us to places where no oilfield company has ever gone before.

Cameron

© 1980 CAMERON IRON WORKS, INC., WORLD HEADQUARTERS, HOUSTON, TEXAS

CAMERON, WHERE ONE GOOD THING ALWAYS LEADS TO ANOTHER.

Code of Officials' Signals



1 Offside (infraction of scrimmage or free kick formation)



2 Illegal Procedure or Position

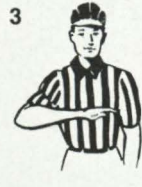

3 Illegal Motion and Illegal Shift



4 Roughing the Passer



5 Substitution Infractions



6 Delay of Game



7 Personal Foul



8 Clipping



9 Roughing the Kicker or Holder



10 Non-contact Fouls



11 Holding or Obstructing



12 Intentional Grounding



13 Illegally Passing or Handing Ball Forward



14 Forward Pass or Kick Catching Interference



15 Ineligible Receiver Down Field on Pass



16 Ball Illegally Touched, Kicked, or Batted



17 Incomplete Forward Pass, Penalty Declined, No Play, or No Score



18 Helping the Runner, or Interlocked Interference

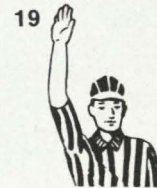

19 Ball Dead; If Hand is Moved from Side to Side: Touchback; Fourth Down, Closed Fist



20 Touchdown or Field Goal



21 Safety

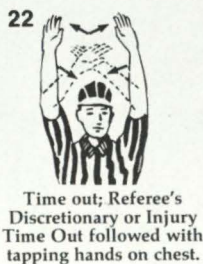

22 Time out; Referee's Discretionary or Injury Time Out followed with tapping hands on chest.

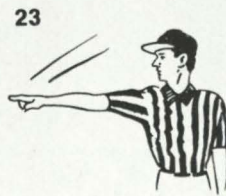

23 First Down

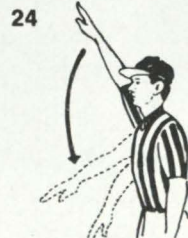

24 Ball Ready for Play

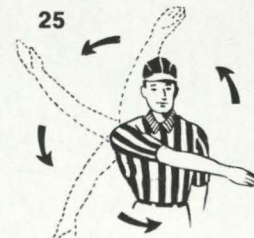

25 Start the Clock



26 Loss of Down



27 Player Disqualified



28 Grasping Face Mask



29 Blocking Below the Waist



30 Touching a Forward Pass or Scrimmage Kick; No Penalty

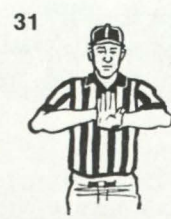

31 Illegal Use of Hands or Arms



32 Illegal Participation



33 Chop Block



34 Tripping



35 Side Line Interference



36 Equipment Violation

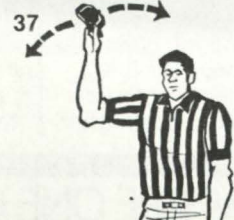

37 Inadvertent Whistle



38 T.V. Time Out

FOOTBALL and TEXAS...

An unbeatable combination

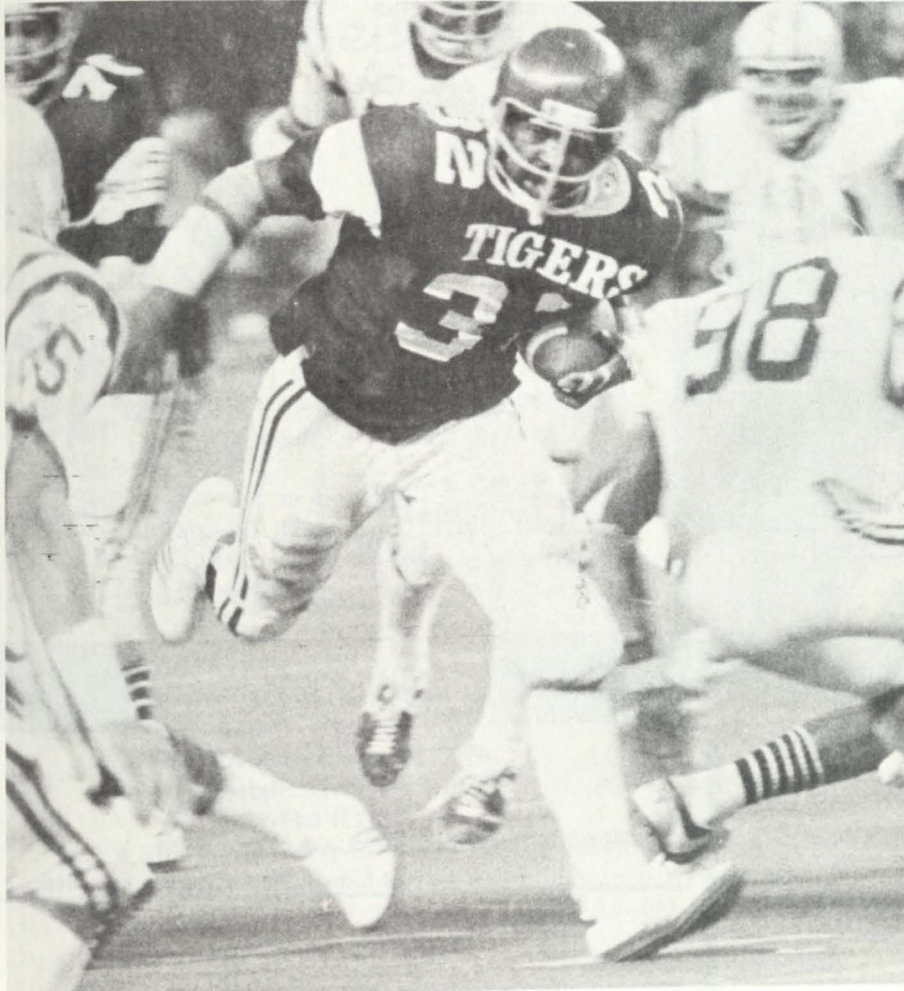

And in
**TEXAS★SPORTS
MAGAZINE**
you'll find a lot of both.

COLLEGE FOOTBALL

Previews and profiles of Texas College teams, from the best to the worst, from the SWC to the TIAA, from the Lone Star Conference to the independents. Junior Colleges, too!

PRO FOOTBALL

Texas has two of the best teams in the NFL. Virtually every month, you will read about your heroes with the Cowboys and the Oilers. In the spring, we'll cover the NFL draft and discuss the prospects for the coming year. In the summer, we'll travel to the training camps and provide a complete preseason report. Then in the fall comes all the action.

HIGH SCHOOL FOOTBALL

Friday Night Heroes from the plains of West Texas to the Big Thicket, from the Gulf Coast to the Panhandle. In our big annual Football Preview issue, we'll give you probable district champs, state champs, and a look at the outstanding players. And from month to month, read about high school football in Texas, as reported by our 11 regional editors. In the summer, we'll name preseason all state teams, and in December, we'll pick the TEXAS★SPORTS' blue chip team.

You'll
catch all
the action
every month.

AND MORE

Football is the biggest sport in Texas, so you can expect to read about football virtually every month. But football isn't the only sport in the state, and each monthly issue of TEXAS★SPORTS provides the best in sports coverage in Texas—baseball, basketball, track and field, hunting and fishing—and more. Subscribe today. Please clip the subscription coupon and send it to us right away. You'll receive 12 monthly issues for the low price of only \$9.95—less than 83¢ a copy. You can't beat TEXAS★SPORTS.

Subscribe
Today!

YES! I'M A TEXAS SPORT.

Enter my subscription for 12
monthly issues @ \$9.95

DOUBLE MY SAVINGS! Enter my
subscription for two years
@ \$18.00

Payment enclosed

Please bill me later

Name _____

Address _____

City _____ State _____ Zip _____

TEXAS★SPORTS

The Sports Magazine of the Lone Star State

P.O. Box 402086
Dallas, Texas 75240

0415

1980-81

TSU Basketball Men's Schedule

Prognostication aside, the 1980-81 TSU men basketball schedule promises to be the most exciting and expecting season of in quite some time.

Led by the return of the nation's number three scorer Harry Kelly, who averaged 29.0 points a game as a freshman last year, the return of several other freshmen who got their licks in, a pretty good recruiting year and the general maturity of the team, the TSU basketball team will be ready to face the likes of Texas A&M, Wisconsin, Georgetown and McNeese State.

But probably the best news facing TSU and the rest of the Southwestern Athletic Conference is that the NCAA Basketball Committee has granted SWAC an automatic berth in the NCAA national tournament. The SWAC team that wins the SWAC tournament March 5,6,7 in Baton Rouge will advance to the NCAA playoffs automatically.

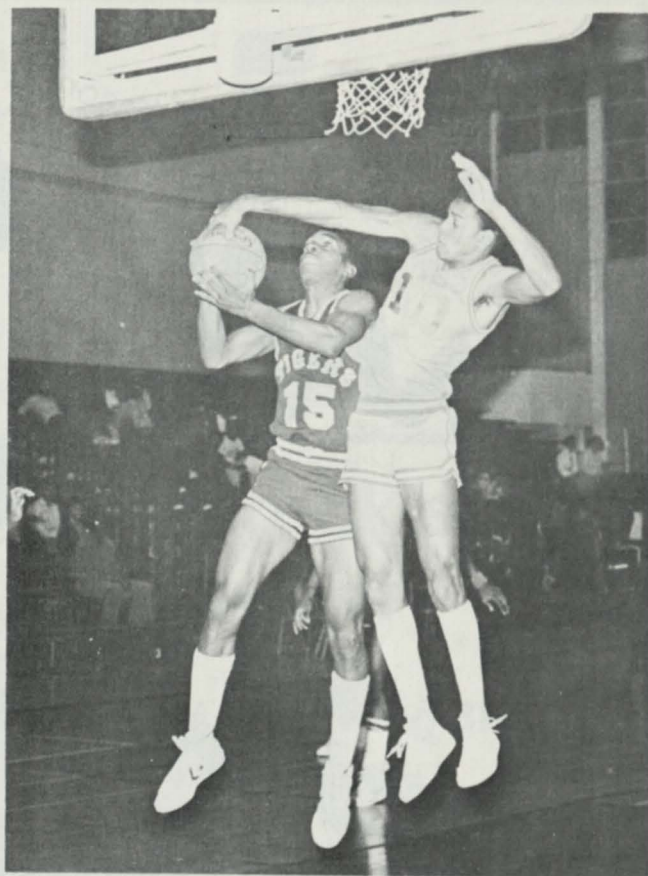

Date	Opponent	Place
Sat., November 29	Paul Quinn College	Houston, Tx.
Tues., December 2	Texas A&M University	College Station, Tx.
Fri., December 5	Ed Adams Classic	Houston, Tx.
Sat., December 6	Ed Adams Classic	Houston, Tx.
Mon., December 8	Houston Baptist University	Houston, Tx.
Wed., December 10	Lamar University	Beaumont, Tx.
Sat., December 13	Florida A&M	Tallahassee, Fla.
Mon., December 22	University of Wisconsin	Madison, Wisconsin
Tues., December 23	Georgetown University	Washington, D.C.
Sat., January 3	Southern University	Houston, Tx.
Mon., January 5	McNeese State University	Lake Charles, La.
Sat., January 10	Jackson State	Houston, Tx.
Mon., January 12	Mississippi Valley	Houston, Tx.
Sat., January 17	Grambling State	Grambling, La.
Mon., January 19	Alcorn State	Lorman, Miss.
Wed., January 21	Nicholls State	Houston, Tx.
Sat., January 24	Prairie View A&M	Houston, Tx.
Thurs., January 29	Jackson State	Jackson, Miss.
Sat., January 31	Mississippi Valley	Itta Bena, Miss.
Wed., February 4	Nicholls State	Thibodaux, La.
Sat., February 7	Grambling State	Houston, Tx.
Mon., February 9	Alcorn State	Houston, Tx.
Mon., February 16	Southern University	Baton Rouge, La.
Sat., February 21	Prairie View A&M	Prairie View, Tx.
Mon., February 23	North Carolina A&T	Greensboro, N.C.
Tues., February 23	South Carolina State	Orangeburg, S.C.
Thurs., Fri., Sat. March 5, 6, 7	S.W.A.C. Tourney	Baton Rouge, La.

It's **MAJIC**.
The musical hits of the season!
You can feel the music dancin' in your ears.

MAJIC 102 FM



Feel your
body move to your
favorite contemporary
rhythm, jazz, album cuts and
familiar hits.
The **MAJIC** never stops
at KMJQ!

BROTHERS RETAIL MEAT MARKET

"The Finest in Quality
& Personal Service"

HOURS:

9 a.m. - 7 p.m.
Mon. - Thurs.
8 a.m. - 8 p.m.
Fri & Sat.

FOOD STAMPS and
all MAJOR CREDIT
CARDS Honored

14625 Buffalo Speedway
Houston, Texas 77045

(713) 433-0381

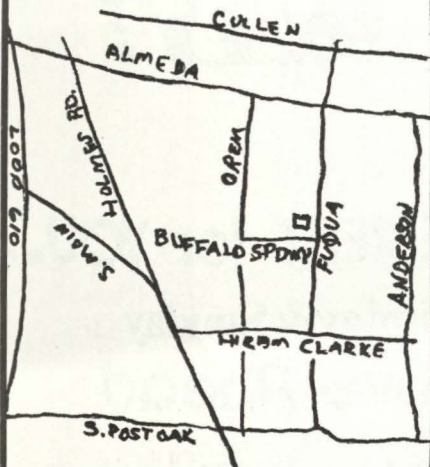

Port City Bank
3601 Eastex Freeway
223-4741

Member FDIC

Savings Accounts • Checking Accounts
• Installment Loans • Auto Loans
Commercial Loans
Traveler's Checks
Boat Loans • Certificates of Deposit

Westbrook's Apothecary

4985 Martin Luther King Blvd.
641-9081

Open 24
Hours



**DISCOUNT FOR SENIOR CITIZENS
COMPLETE PRESCRIPTION SERVICE**

Store Hours: 10:00 a.m. - 7:30 weekday
10:00 A.M. - 6:00 p.m. Saturday
DISCOUNT FOR SENIOR CITIZENS

Come In and Meet A Friendly Pharmacist
WAYLAND WESTBROOK, R.PH.



**GO
TIGERS
GO!**

		SUN.	FRI.	SAT.
		1	6	7
		13	14	
		20	21	

**THE
WEEKEND
COLLEGE**

Let
Texas Southern University
Help You Move Ahead

**ALL
THE
WAY!**

“EDUCATION at a TIME MOST CONVENIENT for YOU..”

In Evenings after 5P.M. and on Saturday & Sunday

• **Join Other Adults and Move Ahead**

T.F. FREEMAN, DIRECTOR

Offering courses leading to Bachelor & Masters Degrees

Call 527-7224

(for further details)

REGULAR REGISTRATION
JAN 15 - 17

TEXAS SOUTHERN UNIVERSITY
REGISTRATION INSTRUCTIONS
SPRING 1981

LATE REGISTRATION
JAN 19 - 24
(11am)

PHASE I (1st Day) Turn in Registration materials (Follow instructions & time schedule below).

PHASE II (2nd Day) Pay fees in Fairchild Gymnasium (Follow instructions & time schedule on other side of this sheet).

Students who Pre-Registered have completed PHASE I. Please follow instructions for PHASE II. See other side.

REGISTRATION FEES MUST BE PAID BY SATURDAY, JAN. 24, 1981. FEES WILL NOT BE TAKEN AFTER THAT DATE. PAY LATE FEES AFTER MONDAY, JAN. 19th, 1st Day \$5.00 - 3rd Day \$10.00 - 5th Day \$15.00 PERSONS WHO HAVE NOT PAID FEES BY JAN. 24, WILL BE DROPPED.

DROP AND ADD, JANUARY 22 thru NOON (12:00) JAN. 24th.

A. PHASE I: TIME SCHEDULE. Pick Up, Complete and Turn In Registration Materials.

	Thursday Jan. 15	Friday Jan. 16	Saturday Jan. 17 Graduate & Weekend
Time			
8 - 9	K, L	X, Y, Z	Open for entrance 8:30 AM
9 - 10	M	A, B	until 12 noon without re-
10 - 11	N, O, P	C	gard to alphabet.
11 - 12	Q, R	D, E	
12 - 1	S	F, G	
1 - 2	T, U, V	H, I	
2 - 3	W	J	
3 - 9	Friday Only, Weekend College & Evening Students.		

- P 1. Pick up registration sheet & materials in foyer of Hannah Hall.
L (See time schedule below). NOTE: CURRENTLY ENROLLED STUDENTS WHO
E DID NOT PRE-REGISTER AND WHO DID NOT SUBMIT MAIL REQUEST MAY PICK
A UP REGISTRATION MATERIALS WEDNESDAY, JANUARY 8, thru WEDNESDAY,
S JANUARY 14, 1981.
E
2. Check registration sheet for correct name, address, etc. (Line through & make corrections as needed).
- F 3. Fill out trial program schedule.
- L 4. Have advisor in your major department approve & sign trial schedule.
O (Dean must approve 19 - 21 hrs).
W
- T 5. Pick up gummed labels for courses in Adams Gymnasium.
H
- E 6. Get Academic Dean's approval in gymnasium.
S
- E 7. Have registration materials checked by checkers in gymnasium.
- S 8. Dormitory students pick up gummed labels from housing station in
T Adams Gymnasium. Add \$3.00 if label is picked up after Phase I.
E
- P 9. Check at fee adjustment station, if adjustments are needed. FOR
S SCHOLARSHIPS, RESIDENCE STATUS, HAZELWOOD ACT, GOOD NEIGHBOR,
INSURANCE WIVER THIRD PARTY BILLING, OR DEFERRED ROOM & BOARD.
10. Turn in registration sheet at the registration pick-up station.

PHASE I: IS COMPLETE - PAY FEES THE FOLLOWING DAY IN FAIRCHILD GYMNASIUM

FOLLOW TIME SCHEDULE ON BACK OF THIS SHEET

PHASE II. PAY REGISTRATION FEES AT FAIRCHILD GYMNASIUM.

LATE FEES AFTER MONDAY, JAN. 19th, 1st Day \$5.00 - 3rd Day \$10.00 - 5th Day \$15.00. All fees must be paid by Saturday, Jan. 24th.

PLEASE FOLLOW ALPHABETICAL TIME SCHEDULE & INSTRUCTIONS BELOW

Time	B. PHASE II: Time Schedule. Pay Registration Fees at Fairchild Gymnasium. <u>Pre-Registered Students</u>			<u>Continuing Day Students.</u> <u>Weekend & Evening Students</u>	
	<u>Only</u> Jan. 14 Wed.	Jan. 15 Thurs.	Jan. 16 Fri.	Jan. 17 Sat.	Jan. 19 Mon.
8:30 - 9:30	K,L	X,Y,Z	K,L	X,Y,Z	Open 8:30 am
9:30 - 10:30	M	A,B	M	A,B	to 8:00pm
10:30 - 11:30	N,O,P	C	N,O,P	C	without re-
11:30 - 12:30	Q,R	D,E	Q,R	D,E	gard to alpha-
12:30 - 1:30	S	F,G	S	F,G	bet.
1:30 - 2:30	T,U,V	H,I	T,U,V	H,I	
2:30 - 3:30	W	J	W	J	
3:30 - 4:30	All who missed	All who missed	All who missed	All who missed	

1. Pay fees in Fairchild Gymnasium. If you are new you will need a T.S.U. Health Card to enter.
2. Pick up fee receipt in Fairchild Gymnasium.
3. Check receipt for any errors (you will be registered only for classes and sections listed on the receipt.) HAVE OFFICE ERRORS CORRECTED THROUGH THE REGISTRATION OFFICE IN HANNAH HALL.
4. Stop at Financial Aid Station if you have loan, grant, scholarship or early payment. (\$250.00 LIMIT ON PERSONAL CHECKS).
5. Check at fee adjustment station if adjustments are needed. (FOR SCHOLARSHIPS, RESIDENCE STATUS, HAZELWOOD ACT, GOOD NEIGHBOR, INSURANCE WAIVER, THIRD PARTY BILLING, OR DEFERRED ROOM AND BOARD).
6. If you are paying by check, the check must be approved at the check approval station.
7. Mastercharge & Visa Cards are accepted for payment of fees.
8. Pay your fees at fee station in Fairchild Gymnasium. (FULL AMOUNT DUE).
9. Go to I.D. station for validation of I.D.
10. Stop at Veteran's or Foreign Student's station if applicable.
11. Leave Gymnasium by proper exit. (Rear Door).

LATE REGISTRATION

LATE REGISTRATION: Monday, Jan. 19th, 8AM - 8PM, Tuesday, Jan. 20th, 8AM - 5PM, Wed, Jan. 21st, 8AM - 5PM, Thurs., Jan. 22nd, 8AM - 8PM, Fri., Jan 23rd, 8AM - 5PM, Sat., Jan 24th, 8AM - 11AM.

LATE FEES MAY BE PAID: Tuesday, Jan. 20th, 8:30AM - 4PM, Wednesday, Jan 21st, 8:30AM - 4PM, Thursday, Jan. 22nd 8:30AM - 4PM, Friday, Jan. 23rd, 8:30AM - 8PM, Sat., Jan. 24th, 8:30am - 4Pm. (1st Day \$5.00 - 3rd Day \$10:00 - 5th Day \$15.00)

REGISTRATION IS OVER AT 4PM SAT. JANUARY 24, 1980

NO REGISTRATION FEES WILL BE ACCEPTED AFTER THE ABOVE DATE.

NCAA serves nation's schools

Progress and growth have become familiar companions for the National Collegiate Athletic Association during its first 74 years as the major governing organization for intercollegiate athletics in the United States.

A call for stricter control of college football by President Theodore Roosevelt because of the violence in the game brought together 13 institutions in 1905, formulating the original communications base for college athletics.

This initial body called itself the Intercollegiate Athletic Association and was officially constituted March 31, 1906. In 1910, the name was changed to the National Collegiate Athletic Association.

Seven progressive decades have molded this original 13-member body into a membership today of more than 860 colleges, universities, conferences and affiliated organizations.

Administration and rules interpretation occupied early efforts of the organization. Shortly after World War II, the NCAA adopted legislative and executive powers, changing its function into one dealing with virtually all issues concerned with intercollegiate athletics.

Service first

Many things have become associated with the NCAA during its colorful history. Highest priority goes to the service it provides to more than 860 members, acting as the true "voice" of college athletics today.

Each January the NCAA membership comes together at the annual Convention to review, propose and amend legislation. The Convention presents the opportunity for the nation's institutions of higher learning to speak and act on athletic matters at the national level.



Walter Byers
Executive Director



William J. Flynn
President



James Frank
Secretary-Treasurer

Acting in the best interests of its membership, the NCAA strives to perform these specific functions among its many other responsibilities:

- Conducts 43 annual National Collegiate Championships in 19 sports for three separate divisions. Three championships (Division I, Division II and Division III) are held in baseball, basketball, cross country, golf, lacrosse, soccer, swimming, tennis, outdoor track and wrestling. Two championships (Division I and Divisions II-III) are staged in gymnastics and ice hockey. Fencing, skiing, indoor track, volleyball, rifle and water polo hold single National Collegiate Championships, while football is contested in Divisions I-AA, II and III. The National Collegiate Championship dates back to 1883 in tennis; and during this 98-year history, more than 85,000 student-athletes have competed in these events, with more than 11,000 earning the coveted title of "National Collegiate Champion."

- Maintains 14 rules committees to formulate, copyright and publish rules of play for the government of collegiate

sports. Members of these and many other committees are elected by representatives of member institutions at the annual Convention.

- Publishes "official guides" annually for nine sports through the NCAA publishing department.

- Collects, compiles and distributes the official statistics of college football, basketball and baseball through its NCAA statistics service.

Problem solver

- Conducts studies as a means of developing solutions to athletic programs.

- Represents the membership in legislative and regulatory matters on the state and Federal levels.

- Annually selects the College Athletics Top Ten and the Theodore Roosevelt ("Teddy") Award—the Association's highest honor.

- Administers an honors program which annually awards 80 postgraduate scholarships to recognize outstanding senior student-athletes who have excelled in the classroom as well as athletics. This scholarship was increased from \$1,000 to \$1,500 in 1975-76 and to \$2,000 in 1979-80. The program has provided \$1,360,000 to 1,152 recipients since its inception in the 1964-65 academic year.

- Promotes and participates in international sports planning and competition through membership in the United States Olympic Committee, Amateur Basketball Association of the USA, Track and Field Association of the USA, and the United States Baseball, Gymnastics and Wrestling Federations, as well as through NCAA-sponsored competition with Japan.

- Maintains more than 70 full-time staff members at its national headquarters in Mission, Kansas, under the supervision of Executive Director Walter Byers.



NCAA national headquarters building in Mission, Kansas

PV ON PARADE



PV A&M
MARCHING UNITS

Schwarz Inc.

"104 Years of Continuous Service"

COMPLETE DEPARTMENT STORE
and
FURNITURE STORE

It's a pleasure doing business with you

Tel. 826-2466 P. O. Box 535
Hempstead, Texas

GO PANTHERS GO!

After you have seen the Panthers win the game, come by City Drug and let us win your confidence for all of your prescription and drug needs.

City Drug Store

W. W. Wilkes, Owner

Hempstead Tel. 826-2496

FOOTBALL and TEXAS...

An unbeatable combination



And in
**TEXAS★SPORTS
MAGAZINE**
you'll find a lot of both.

COLLEGE FOOTBALL

Previews and profiles of Texas College teams, from the best to the worst, from the SWC to the TIAA, from the Lone Star Conference to the independents. Junior Colleges, too!

PRO FOOTBALL

Texas has two of the best teams in the NFL. Virtually every month, you will read about your heroes with the Cowboys and the Oilers. In the spring, we'll cover the NFL draft and discuss the prospects for the coming year. In the summer, we'll travel to the training camps and provide a complete preseason report. Then in the fall comes all the action.

HIGH SCHOOL FOOTBALL

Friday Night Heroes from the plains of West Texas to the Big Thicket, from the Gulf Coast to the Panhandle. In our big annual Football Preview issue, we'll give you probable district champs, state champs, and a look at the outstanding players. And from month to month, read about high school football in Texas, as reported by our 11 regional editors. In the summer, we'll name preseason all state teams, and in December, we'll pick the TEXAS★SPORTS' blue chip team.

You'll
catch all
the action
every month.

AND MORE

Football is the biggest sport in Texas, so you can expect to read about football virtually every month. But football isn't the only sport in the state, and each monthly issue of TEXAS★SPORTS provides the best in sports coverage in Texas—baseball, basketball, track and field, hunting and fishing—and more. Subscribe today. Please clip the subscription coupon and send it to us right away. You'll receive 12 monthly issues for the low price of only \$9.95—less than 83¢ a copy. You can't beat TEXAS★SPORTS.

Subscribe
Today!

YES! I'M A TEXAS SPORT.

Enter my subscription for 12
monthly issues @ \$9.95

DOUBLE MY SAVINGS! Enter my
subscription for two years
@ \$18.00

Payment enclosed

Please bill me later

Name _____

Address _____

City _____ State _____ Zip _____

TEXAS★SPORTS

The Sports Magazine of the Lone Star State

P.O. Box 402086
Dallas, Texas 75240

0416

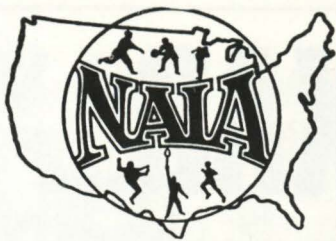

National Association of Intercollegiate Athletics

The National Association of Intercollegiate Athletics (NAIA) is a completely autonomous association, currently administering programs of intercollegiate athletics in 515 fully accredited four-year colleges and universities. The fundamental tenet of the NAIA is that intercollegiate athletics is an integral part of the total educational program of the institution. This belief is strongly reflected in the governing documents, activities and organizational structure of the Association.

PURPOSE AND HISTORY

Established in 1940 as the National Association of Intercollegiate Basketball, the NAIA (the name change coming in 1952) emanated from a "National Small College Basketball Tournament" inaugurated in 1937 in Kansas City Missouri. The conversion of the NAIB to the NAIA in 1952 included the expansion of the program to include national championships in golf, outdoor track and field and tennis. Football (two divisions), cross country, baseball and swimming were added to the ledger in 1956 and wrestling (1958), soccer (1959), bowling (1962-1978), gymnastics (1964), indoor track and field (1966), ice hockey (1968) and volleyball (1969) are the most recent additions. The initial purpose of the NAIA — to provide national championship opportunities to colleges and universities competing below the so-called "major" level — has indeed been well served.

NAIA organizes and administers all areas of intercollegiate athletics at the national level, including rules and standards, and district and national sports competition.

The NAIA clearly outlines its own responsibilities and those of its members: a sound athletics program, administered and controlled by those responsible for the administration of the college. This means direct supervision in the matter of caliber of competition, financing of the athletics program, and taking steps to assure that financial assistance is made available only through the institution and under the same general policies as aid to all students. In short, the basic premise is that the athletics program must be a basic component of the overall general educational process within the institution, and not an entity apart.

The NAIA encourages a broad program of athletic pursuits in its member institutions, and making the program available to the greatest possible number of students. The national organization aims at uniformity and equity in policies and practices through its district and national tournaments and meetings.

Eligibility rules in the NAIA govern all play in all sports recognized by the Association, not just post-season tournaments, and must be adhered to by all members, including members holding dual affiliation with other associations.

HOW ADMINISTERED

The principal governance body of the NAIA is the Ex-

ecutive Committee, composed of 11 persons elected by the membership, and the Executive Director (ex-officio). This committee is responsible for establishing policies and determining the overall direction of the Association.

The NAIA is organized into 31 geographic districts spread over the 50 states and including one Canadian member. Each district is governed by a District Executive Committee, the chief officer of which is the District Chairman. Representation on the District Executive Committee includes one committeeman for each three active member schools, or major fraction thereof, in the district. The District Chairman is elected for a three-year term by a vote of the active membership within the District.

The District is the basic unit of the NAIA. The District Executive Committee establishes a program of District championship events in the various sports. Individual and team District champions are certified to compete in Area and / or National championship competitions by virtue of winning the District event or by meeting qualifying standards established within the particular sport.

Women's Division — Effective August, 1980, the NAIA initiated championships and programs for women through its newly-established Women's Division. Ten championships for women will be offered in the initial year with planning and administration under the aegis of the ad hoc Committee on the Implementation of Women's Programs in the NAIA, chaired by Dr. Joan Warrington of Pittsburg State University KS, a member of the NAIA Executive Committee. The NAIA decision to offer competitive opportunities and championships for women followed two years of consideration by the membership and proposals developed by a committee on women's athletics.

MEMBERSHIP ELIGIBILITY

Any four-year, degree-granting college or university in the United States and Canada, fully-accredited by the member accrediting agencies or commissions of the Council on Postsecondary Accreditation, may become an active member. Institutions may become members of the NAIA at any time but schools sending in membership dues after the deadline of October 15 will not be considered as active members and will not be eligible to participate in District, Area and National events until the next eligibility reporting deadline following payment of dues. Those reporting deadlines are: October 15, February 1 and April 15.

OBLIGATION OF MEMBERSHIP

Member institutions must conduct their intercollegiate athletic programs to the standards of the regulatory Association in which they hold memberships, and the NAIA. They must pay the annual membership dues and be in support of the policies of the Association. Where institutional rules and standards are stricter than those of the regulatory group or the NAIA, those rules and standards of the institution are recognized and supported by the NAIA.



PV FOXES

Left to Right:
 Yolander Murdock
 Debra Davis
 Lisa Coleman
 Deborah Norman
 Marilyn Maxwell



PV CHEERLEADERS 1980-81

PEOPLES CLEANERS

DRY CLEANING, ALTERATIONS, LAUNDRY
 SERVICE AND LEATHER CLEANING

826-3847 — Day or Night

P. O. Box 136

Hempstead, Texas

1 - 2 HOUR CLEANING SERVICE

PATRONS

Dr. Johanne Thomas
 Dr. Frank Hawkins
 Hulen Davis
 Dr. Phillip Kitcart
 Lindsay Weatherspoon
 Ellrey Stevenson
 Lonnie Turner
 Dr. Mary S. Hawkins
 Edna R. Muse Taylor
 Bartolo Perez Jr.
 Asia Jackson
 Super-Save Food Market
 Leon Lewis' Gulf Station

HEMPSTEAD CLEANERS

DRY CLEANING

Alterations — Laundry Service

Phone 826-3798

Box 893

Hempstead, Texas

1-DAY DRY CLEANING SERVICE

SWAC FOOTBALL PREVIEW

1980 COACHES PRE-SEASON POLL

Rank	Team (First)	Pts.
1.	Alcorn (3)	43
2.	Grambling (4)	42
3.	Jackson	34
4.	Southern	33
5.	Texas Southern	17
6.	Mississippi Valley	16
7.	PRAIRIE VIEW	11

ALCORN STATE UNIVERSITY (Lorman, Miss.)

HEAD COACH: Marino Casem (16th year, 102-56-8)

The Braves are loaded and have adopted the motto "A Step Away." That's a step away from the NCAA Division I-AA national-championship they are shooting for. If the Brave receivers can catch with consistency, Alcorn could mount a very serious bid to gain the national crown. The Braves return 10 starters on offense and nine starters on defense. Returning on the "Tunnell Defense" which allows no daylight are ends **Wiltarthur Jackson** and **Jeffrey Smith**, linebackers **Tony Gibbs**, **Halbert Bearden**, **Dennis Campbell**, **Orrick Dixon**, **Steve Washington** and **Steve Johnson**, tackles **Melvin Brown**, **Sam Higgins** and **Robert Cole** plus defensive backs **Leslie Frazier**, **Mark Harper**, **Alvin Bailey** and **Elbert Foulos**. The offensive line has experience and depth. Returning are linemen **Sam Johnson**, **Rod Yarbrough**, **Billy Griffin**, **Mitchell Edwards**, **Wendell Robinson**, **Andrew Jackson**, **Kelvin Gray**, **Anthony Taylor** and **Anthony Lockhart**. Running backs are fast and strong led by sophomore **Gregory Jones** who had over 500 yards while scoring six touchdowns. **Aubrey Bailey** or **Darnell Toy** could fill another running back spot while **Eric Bonner** and **Ray Vaughn** also battle for a position. Quarterbacking's no problem with veteran **Sherrod Green** back. He'll get good support from **James McFarland** and **Charles Walker**.

GRAMBLING STATE UNIVERSITY (Grambling, La.)

HEAD COACH: Eddie Robinson (39th year, 281-90-12)

The biggest cliché in the Southwestern Athletic Conference is that "Grambling doesn't rebuild, they just reload." And the Tigers are loaded again in 1980 especially with offensive firepower. Starting off there is **Mike Williams** (Doug's brother) who had 75 completions for 989 yards and eight touchdowns a year ago. **Thomas "Skippy" Ezell** had 38 completions, 566 yards and five touchdowns and three other youthful signal callers are awaiting their turn. The running back corp will be led by **Robert Parham** who needs just 321 yards to break **Tank Younger's** school career rushing record of 2631 yards. Parham led the SWAC in rushing with 966 yards and was third in scoring a year ago. He has been named to the All Southwestern Athletic All Conference team the past two seasons. It's not an easy task to key on Williams or Parham, what with **Kenneth Sampson** (587 yards rushing and 123 receiving), **Kenneth Jackson** or **James Taylor** coming out of the backfield or receivers like **David Butler**, **Edward Campbell**, **Mitchell Montgomery** or **Trumaine Johnson**. The Grambling receivers are "tall, fast and able to outleap tall defenders in a single bound." The offensive line is a chief concern of Robinson but it will be anchored by 257-pound junior **Louis Roseburrow**, 265-pound senior guard **Reginald Irving**, 253-pound junior center **McKary Jackson**, 242-pound junior guard **Fred Johnson** and 275-pound tackle **Dorsey Richard**.

JACKSON STATE UNIVERSITY (Jackson, Miss.)

HEAD COACH: W. C. Gordon (4th year, 27-9)

Keith Taylor, the league's total offense leader and **Larry Cowan**, the conference's second leading rusher give the Tigers a solid nucleus of an offensive attack. **Otis Brown**, a sophomore is expected to fill the spot **Perry Harrington** (now with the Philadelphia Eagles) had last year. If so the Tigers offensive problems should be minimal. **Buster Barnett** is one of the best tight ends around and heads a list of outstanding receivers including **Anthony Jenkins**, **Johnny Ray Brown** and **Carl Powell**. The offensive line has lots of experience with three starters — **Tom Rice**, **Derek Perkins** and **Kevin Hardy** — returning for their final season. **Michael Fields** will have two years left. Perkins and Hardy were both named to the All Conference team a year ago. The defense was much maligned last season because of a lack of experience. With nine starters returning that's not a problem this year. The top defensive candidate is linebacker **Larry Werts**. He'll have to steady a young defensive front. **Frank Thompson** and **Mike Galloway** will be leading the charge. **Derek McClannahan**, an all conference performer a year ago heads up the secondary that like the defensive line is young.

SOUTHERN UNIVERSITY (Baton Rouge, La.)

HEAD COACH: Cass Jackson (3rd year, 11-11)

1980 is a "year of caution" for Jaguar followers. "For the first time since I have been at Southern, we will have a veteran offensive team. Not many seniors, but the young ones have no less than two years experience. The offense should be ready to con-

1979 STANDINGS

Place	Conf. W-L-T	All Games W-L-T	PF	PA
Tie 1	5-1-0	8-2-0	153	107
Tie 1	5-1-0	8-3-0	281	144
Tie 3	4-2-0	8-3-0	308	129
Tie 3	4-2-0	7-4-0	203	108
6	1-5-0	3-8-0	117	219
5	2-4-0	4-5-0	159	124
7	0-6-0	0-11-0	70	417

rol the football. The offense MUST carry the early load for we're in the unusual position of waiting for the defense to catch up." **Cass Jackson** said. The defensive losses of nose guard **Ken Times**, defensive backs **Herb Williams** and **Neale Henderson** would seem to indicate that this phase of Southern's game could experience a down year, but not necessarily so. "We have available talent but limited experience," Jackson laments. The top returnees are **Brian Williams**, all conference tight end and the No. 2 receiver with 518 yards. Other top returnees are defensive back **James Davis**, offensive tackle **Ralph Williams**, linebacker **James Hooper**, defensive back **Brian Matthews** and offensive guard **Jerrell Franklin**. The Jaguars return a veteran offensive line which averages 270-pounds per man. The major weakness is replacing eight starters including All Americans **George Farmer** and **Ken Times** and a seasoned group of down linemen.

TEXAS SOUTHERN UNIVERSITY (Houston, Tx.)

HEAD COACH: Jim Sorey (2nd year, 3-8-0)

The Tigers are expecting a much more potent offense this year than last season. "We expect to be more creative on offense than last year," said second year coach **Jim Sorey**. The inability to move the football and score accounted for more than a few of the Tiger problems. Perhaps the main problem was at quarterback where the team went through four during the season. All four return with some highly recruited personnel. **Lance Courville**, who led the team in rushing with 350 yards; **Anthony Johnson**, statistically the best passer of the four; **Douglas Irvin**, who saw limited action in six games and **Jackie Hicks**, who was injured part of last year and became a hardship case, all return. A veteran cast of runners including highly touted fullback **Robert Thomas** (225), **Marion Morgan** (185), **Frank Avery** (185) and **Donald Allen** (180) are hoping for an injury free season. The offensive line is anchored by center **Tom Johnson** (245) who could be one of the league's best. Guard **Fred Davis** (270) makes two the number of veterans returning. Among the top returnees on the defensive side are linebacker **Calvin Ware**, who led the team in individual tackles and **Lee Harris**, an all conference cornerback. The entire defensive backfield of **Tony Ball** and **Harris**, **Mike Bolden** at free safety and **Marc Johnson** at strong safety is a veteran group.

MISSISSIPPI VALLEY (Itta Bena, Miss.)

HEAD COACH: Archie Cooley (1st year)

The Delta Devils nickname is about the only thing unchanged as Mississippi Valley prepares for the 1980 season. When the gridiron wars open it will be a new look, ranging from head coach, coaching staff, quarterback, offense, defense and attitude. The Delta Devils will be a young, regrouping team using mostly freshmen and sophomores. "I feel defense is the name of the game. We'll work on defense first and then expand to our offense, not that we will forget offense, but defense is our main concern," **Archie Cooley** said. Individual standouts include wide receiver **Wally Wright**, defensive tackle **Phillip Darns**, linebacker **Dexter Hood**, cornerback **Hubert Owens**, offensive tackle **Steve Chapman**, quarterback **Lloyd Farmer**, fullback **Robert Powell**, offensive guard **Clyde Jefferson** and freshmen **Tony Baker** and **Landis Alexander**. Overall the lack of depth will be one of the team's biggest weaknesses along with small offensive linemen, little and slow defensive linemen and not a lot of game-experienced players.

PRAIRIE VIEW (Prairie View, Texas)

HEAD COACH: Cornelius Cooper (1st year)

Cornelius Cooper has a solid foundation on which to rebuild the Panther football fortunes. There are 20 returning starters, 11 more lettermen and a host of outstanding freshmen from a banner recruiting year. Cooper welcomed back the top four rushers from a year ago in **Howard Grand**, **Byron Holmer**, **Michael Weatherspoon** and **Darrell "Monk" Jackson**. The receiving corp is strong too, with five of the top six receivers back led by second team All Conference **Tommie Dunson**, the team's leading receiver with 21 catches and 414 yards. The leader in the trenches is senior **Harold Norfleet**, who has speed to go with his size (6-6, 285). There's help in the offensive line with tackle **Jesse Nelson** (250), **Gerald Davis** (230), **Dale Clark** (220), **Everett Gary** (250). The leader defensively is end **Milton Hall** "one of the top pass rushers in the conference." He led the Panthers with six quarterback sacks a year ago. **Joseph James** returns at the other end with **Alvis Prince** at one tackle spot and **Dwayne Houston** at linebacker. The secondary returns intact with seniors **Robert Alexander** and **Andrew Winzer**, sophomore **Gerald Barnett** and junior **Elwyn Dean**.

GRAY'S BARBECUE & DELI

(formerly Carl's of Waller)

PIT BAR BQ and DELI SANDWICHES

Ask the Faculty or Upperclassmen About Our Combo

Open 11 a.m. to 9 p.m. (Sometimes Later)

2309 Highway 290 Tel.: 372-9660

Waller George and Katja Gray

DINE IN — TAKE OUT — CATERING

BRANNAN'S

MEATS OF QUALITY

2200 Cherry Waller 372-3639

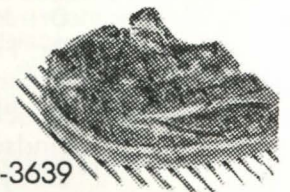

COMPLIMENTS

GULF SERVICE STATION

Leon Lewis, Prop.

Prairie View, Texas

Code of Officials' Signals



1 Offside (infraction of scrimmage or free kick formation)



2 Illegal Procedure or Position



3 Illegal Motion and Illegal Shift



4 Roughing the Passer



5 Substitution Infractions



6 Delay of Game



7 Personal Foul



8 Clipping



9 Roughing the Kicker or Holder



10 Non-contact Fouls



11 Holding or Obstructing



12 Intentional Grounding



13 Illegally Passing or Handing Ball Forward



14 Forward Pass or Kick Catching Interference



15 Ineligible Receiver Down Field on Pass



16 Ball Illegally Touched, Kicked, or Batted



17 Incomplete Forward Pass, Penalty Declined, No Play, or No Score



18 Helping the Runner, or Interlocked Interference



19 Ball Dead; If Hand is Moved from Side to Side: Touchback; Fourth Down, Closed Fist



20 Touchdown or Field Goal



21 Safety

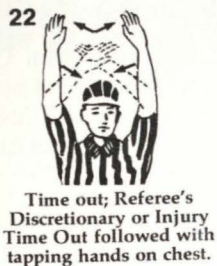

22 Time out; Referee's Discretionary or Injury Time Out followed with tapping hands on chest.



23 First Down



24 Ball Ready for Play



25 Start the Clock



26 Loss of Down



27 Player Disqualified



28 Grasping Face Mask



29 Blocking Below the Waist



30 Touching a Forward Pass or Scrimmage Kick; No Penalty



31 Illegal Use of Hands or Arms

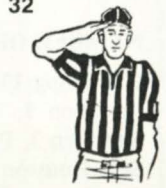

32 Illegal Participation

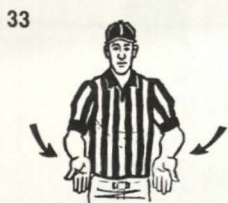

33 Chop Block



34 Tripping



35 Side Line Interference



36 Equipment Violation



37 Inadvertent Whistle



38 T.V. Time Out

SWAC FOOTBALL CHAMPIONS

1921—Wiley	1951—PRAIRIE VIEW
1922—Paul Quinn	1952—PRAIRIE VIEW
1923—Wiley	1953—PRAIRIE VIEW
1924—Paul Quinn	1954—PRAIRIE VIEW
1925—Bishop	1955—Southern
1926—Sam Houston	1956—Texas Southern
1927—Wiley	Wiley
1928—Wiley	1957—Wiley
1929—Wiley	1958—PRAIRIE VIEW
1930—Wiley	1959—Southern
1931—PRAIRIE VIEW	1960—PRAIRIE VIEW
1932—Wiley	1961—Jackson
1933—PRAIRIE VIEW	1962—Jackson
Langston	1963—PRAIRIE VIEW
Wiley	1964—PRAIRIE VIEW
1934—Texas College	1965—Grambling
1935—Texas College	1966—Texas Southern
1936—Langston	Grambling
Texas College	Arkansas-Pine Bluff
1937—Texas College	1967—Alcorn
1938—Langston	Texas Southern
Southern	Grambling
1939—Langston	1969—Alcorn
1940—Langston	1970—Alcorn
1941—No Champion	1971—Grambling
(PRAIRIE VIEW	1972—Grambling
declared ineligible)	Jackson
1942—Texas College	1973—Grambling
1943—No Champion (War)	Jackson
1944—Wiley	1974—Grambling
Langston	Alcorn
Texas College	1975—Southern
1945—Wiley	Jackson
1946—Southern	1976—Alcorn
1947—Southern	1977—Grambling
1948—Southern	1978—Grambling
1949—Southern	1979—Grambling
1950—Southern	Alcorn

NUMBER OF TITLES WON:

Grambling 13, Southern 12, Wiley 11, PRAIRIE VIEW 10, Langston 7, Texas College 6, Alcorn 6, Jackson 5, Texas Southern 3, Paul Quinn 2, Arkansas-Pine Bluff 1, Bishop 1, Sam Houston 1, Mississippi Valley 0.

ABOUT THE SOUTHWESTERN ATHLETIC CONFERENCE

The 1980 football season will be a blend of the new and the old for the Prairie View Panthers.

It's a new era as Prairie View moves into NCAA Division 1-AA classification but old as the Panthers remain as the oldest and only charter member of the 60-year-old Southwestern Athletic Conference.

Dr. E. B. Evans, J. E. Stamps and Aaron Day were Prairie View representatives on a Sunday morning in September of 1920 at the Old Oriental Hotel on San Felipe Street in Houston at the start of the Southwestern Athletic Conference. Other colleges present were Bishop, Wiley, Samuel Houston and Paul Quinn. Before the meeting was adjourned the Southwestern Athletic Conference was brought into existence.

The purpose at that time was to coordinate the Inter-collegiate Athletic Activities of the five colleges. Football and baseball were the only sports involved at that time.

In 1922 Texas College joined the conference and basketball was recognized as an official sport.

The conference was a success from the very beginning because coaches, administrative officers and students worked together unselfishly and gave freely of their time and talent in order that it would grow and prosper, reported Dr. Evans.

As time moved on track, tennis and golf were added as conference sports giving the league a well-rounded program.

Langston, Southern and Arkansas AM&N (now Arkansas-Pine Bluff) joined the league in the 1930s.

Bishop, Samuel Houston and Paul Quinn dropped out for economic reasons and were replaced by Texas Southern in 1956, Jackson State in 1958 and Grambling in 1959. Langston dropped out of the conference to join the Oklahoma Collegiate Conference in 1957.

Texas College discontinued football after the 1960 season and was replaced by Alcorn A&M. Wiley dropped out of the conference in 1967 and Mississippi Valley was the replacement. Arkansas-Pine Bluff dropped out in 1970 leaving the league as it now stands with seven members.

The Southwestern Athletic Conference ranks as one of the top conferences in the nation with national championships won by member schools in baseball, basketball, indoor track and field, outdoor track and field, and football. There have been a number of professional players produced by member schools in football, basketball and baseball.

COMPLIMENTS of

**TED LAWSON'S
EXXON SERVICE STATION**

Prairie View, Texas

COMPLIMENTS

of

SUPER-SAVE FOOD MARKET

PRAIRIE VIEW, TEXAS



MISS PRAIRIE VIEW

Natalie McKinney

MISS PV ATTENDANTS



CAROLYN MILLER
1st Runner-Up



PAMELA SHORTER
2nd Runner-Up

PRAIRIE VIEW A&M 1980 FOOTBALL SCHEDULE

SEPTEMBER

0	Southwest Texas State Univ.	49
13	Open	
6	Jackson State University	57
6	Southern University	31

OCTOBER

0	Grambling State University	68
0	Bishop College	12
3	Texas Lutheran College	0
25	Open	

NOVEMBER

7	Mississippi Valley State Univ.	47
9	Univ. of Arkansas at Pine Bluff	7
11	Alcorn State University	38
22	Texas Southern University	Houston, night

PV is Home Team

DON'T MISS —
Basketball at Prairie View
FIRST HOME GAME
Thursday, December 4 — 7:30 p.m.
PRAIRIE VIEW
 vs.
HUSTON-TILLOTSON

Go for it!

Make the most of now. From the life you live to the beer you drink. And since 1849, the beer that makes the most out of life is Schlitz—now in the great new classic bottle. Go for it.

Schlitz makes it great.



Wishing you
 a successful
 season

Your Local Schlitz Wholesaler

Green Grain, Inc.

304 South Baylor Street
 Brenham, Texas 77833