

Prairie View A&M University

Digital Commons @PVAMU

Annual Catalog

Catalog Collection

4-1943

Annual Catalog - The School Year 1942-1943

Prairie View State Normal and Industrial College

Follow this and additional works at: <https://digitalcommons.pvamu.edu/pv-annual-catalog>

Recommended Citation

Prairie View State Normal and Industrial College. (1943). Annual Catalog - The School Year 1942-1943., *Vol. XXXIV, NO. 4* Retrieved from <https://digitalcommons.pvamu.edu/pv-annual-catalog/50>

This Book is brought to you for free and open access by the Catalog Collection at Digital Commons @PVAMU. It has been accepted for inclusion in Annual Catalog by an authorized administrator of Digital Commons @PVAMU. For more information, please contact hvkoshy@pvamu.edu.

BULLETIN

PRAIRIE VIEW STATE NORMAL AND
INDUSTRIAL COLLEGE

VOL. 34

APRIL, 1943

NO. 4.

THE SIXTY-FOURTH ANNUAL CATALOG

1942-43

PRAIRIE VIEW, TEXAS

*This issue of the Bulletin has been reduced considerably because it is the patriotic duty of every institution to conserve labor and material during this war crisis. The minimum essentials for guidance in the offerings at Prairie View State Normal and Industrial College have been included in this **Sixty-Fourth Catalogue Edition**. Course descriptions have been deleted along with descriptions of permanent equipment; for a detailed description of these please refer to the **Sixty-Third Catalogue Edition**.

PRAIRIE VIEW COLLEGE PRESS

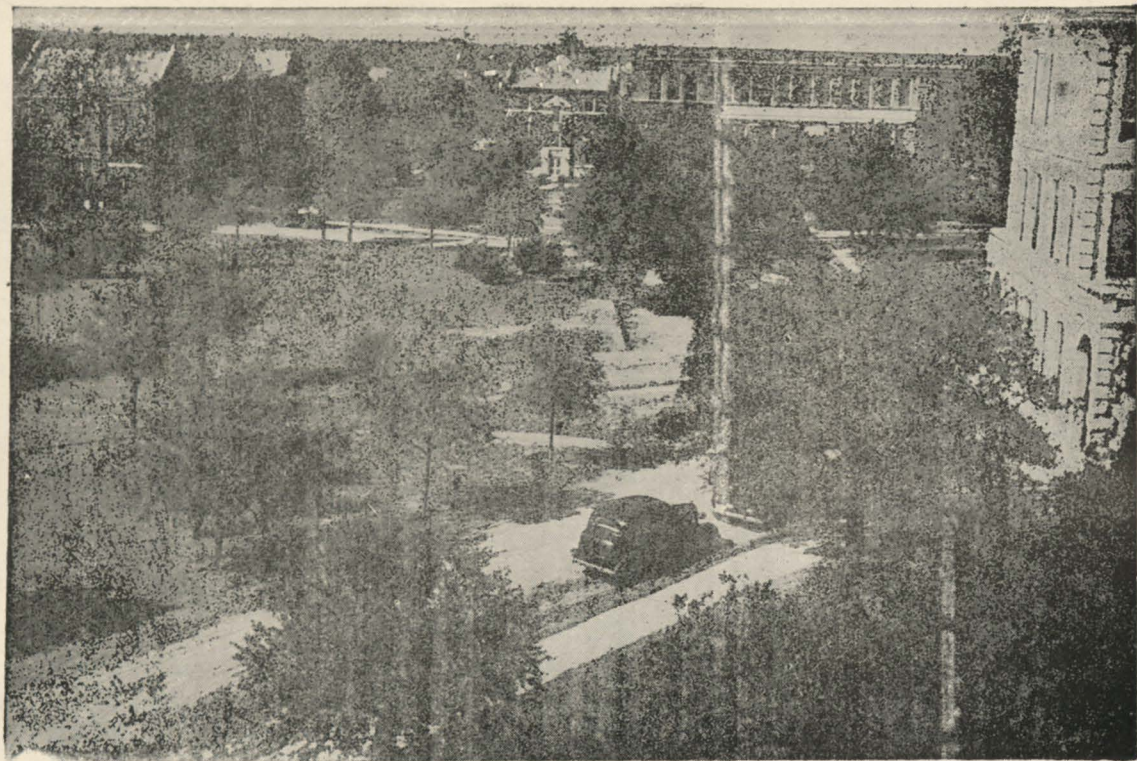

SECTION OF THE COLLEGE CAMPUS—LOOKING WEST FROM THE SCIENCE BUILDING

TABLE OF CONTENTS

— 0 —

	PAGE
Calendar for 1943 and 1944	iv
Recognition	v
College Calendar	vi
Officers of Administration	7
Officers of Instruction	10
Extension and Correspondence	18
Cooperative Extension Service	18
Engineering Science Management War Training	19
National Youth Administration	20
Executive Cabinet	20
The Alumni and Ex-Students Association	21
General Information	22
History	23
Extra-Curricula Activities	24
Regulations	25
Expenses and Fees	26
Admission	30
Order of Registration	32
Scholastic Regulations	33
Degrees, Diplomas, and Certificates	37
Division of Agriculture	41
Division of Arts and Sciences	46
Department of Military Science & Tactics	77
Division of Home Economics	79
Division of Mechanic Arts	82
Division of Nursing Education	92
Enrollment	96
Statistical Summary of Enrollment	120
Graduates, 1942-43	122
Index	122

Since the printing of The Bulletin action of the school authorities has caused a change in Maintenance Fees. We, therefore, list the changes in this addenda.

—ADDENDA—

Maintenance payable September 10th	\$15.40
Maintenance for February, 1944	\$22.00
Under "NOTE:" The amount of \$22.00 is to be substituted for \$20.00.	

CALENDAR

1943

1944

JANUARY							JULY							
S	M	T	W	T	F	S	S	M	T	W	T	F	S	
					1	2						1	2	3
3	4	5	6	7	8	9	4	5	6	7	8	9	10	
10	11	12	13	14	15	16	11	12	13	14	15	16	17	
17	18	19	20	21	22	23	18	19	20	21	22	23	24	
24	25	26	27	28	29	30	25	26	27	28	29	30	31	
31														

JANUARY							JULY						
S	M	T	W	T	F	S	S	M	T	W	T	F	S
						1							1
2	3	4	5	6	7	8	2	3	4	5	6	7	8
9	10	11	12	13	14	15	9	10	11	12	13	14	15
16	17	18	19	20	21	22	16	17	18	19	20	21	22
23	24	25	26	27	28	29	23	24	25	26	27	28	29
30	31						30	31					

FEBRUARY						AUGUST							
	1	2	3	4	5	6	1	2	3	4	5	6	7
7	8	9	10	11	12	13	8	9	10	11	12	13	14
14	15	16	17	18	19	20	15	16	17	18	19	20	21
21	22	23	24	25	26	27	22	23	24	25	26	27	28
28							29	30	31				

FEBRUARY						AUGUST						
	1	2	3	4	5	1	2	3	4	5		
6	7	8	9	10	11	6	7	8	9	10	11	12
13	14	15	16	17	18	13	14	15	16	17	18	19
20	21	22	23	24	25	20	21	22	23	24	25	26
27	28	29				27	28	29	30	31		

MARCH						SEPTEMBER							
	1	2	3	4	5	6		1	2	3	4		
7	8	9	10	11	12	13	5	6	7	8	9	10	11
14	15	16	17	18	19	20	12	13	14	15	16	17	18
21	22	23	24	25	26	27	19	20	21	22	23	24	25
28	29	30	31				26	27	28	29	30		

MARCH						SEPTEMBER						
	1	2	3	4		1	2	3	4	5		
5	6	7	8	9	10	3	4	5	6	7	8	9
12	13	14	15	16	17	10	11	12	13	14	15	16
19	20	21	22	23	24	17	18	19	20	21	22	23
26	27	28	29	30	31	24	25	26	27	28	29	30

APRIL						OCTOBER							
				1	2	3					1	2	
4	5	6	7	8	9	10	3	4	5	6	7	8	9
11	12	13	14	15	16	17	10	11	12	13	14	15	16
18	19	20	21	22	23	24	17	18	19	20	21	22	23
25	26	27	28	29	30	24	25	26	27	28	29	30	
							31						

APRIL						OCTOBER											
				1	2	3					1	2	3	4	5	6	7
2	3	4	5	6	7	8	8	9	10	11	12	13	14	15	16	17	18
9	10	11	12	13	14	15	15	16	17	18	19	20	21	22	23	24	25
16	17	18	19	20	21	22	22	23	24	25	26	27	28	29	30	31	
23	24	25	26	27	28	29	29	30	31								
30	31																

MAY						NOVEMBER						
					1	1	2	3	4	5	6	
2	3	4	5	6	7	7	8	9	10	11	12	13
9	10	11	12	13	14	14	15	16	17	18	19	20
16	17	18	19	20	21	21	22	23	24	25	26	27
23	24	25	26	27	28	28	29	30				
29	30	31										

MAY						NOVEMBER							
	1	2	3	4	5	6		1	2	3	4		
6	7	8	9	10	11	12	5	6	7	8	9	10	11
14	15	16	17	18	19	20	12	13	14	15	16	17	18
21	22	23	24	25	26	27	19	20	21	22	23	24	25
28	29	30	31				26	27	28	29	30		

JUNE						DECEMBER						
	1	2	3	4	5		1	2	3	4		
6	7	8	9	10	11	5	6	7	8	9	10	11
13	14	15	16	17	18	12	13	14	15	16	17	18
20	21	22	23	24	25	19	20	21	22	23	24	25
27	28	29	30			26	27	28	29	30	31	

JUNE						DECEMBER							
				1	2	3					1	2	
4	5	6	7	8	9	10	3	4	5	6	7	8	9
11	12	13	14	15	16	17	10	11	12	13	14	15	16
18	19	20	21	22	23	24	17	18	19	20	21	22	23
25	26	27	28	29	30	24	25	26	27	28	29	30	
							31						

RECOGNITION

The Institution is recognized as a class "A" College by the Texas State Department of Education and the Southern Association of College and Secondary Schools. Also it is approved by the American College of Surgeons.

COLLEGE CALENDAR

1943-44

Second Semester, 1942-43

February 1 (Registration)	Second Semester Begins
February 1, 2, 3	Entrance Examinations
February 22 (Washington's Birthday)	Holiday
April 21 (San Jacinto Day)	Holiday
May 11, 12, 13, 14	Second Semester Examinations (Final)
May 17 (Monday)	Commencement Day
May 18 (Tuesday)	Second Semester Ends

Summer Session, 1943

June 1, 1943	Summer Session Begins
June 5-July 9	First Term
July 10-August 14	Second Term
August 12, 1943	Commencement Day
August 15, 1943	Summer Session Ends

Inter-Session, 1943

August 16, 1943	Inter-Session Begins
September 15	Inter-Session Ends

First Semester, 1943-44

September 1	Registration of Nurses
September 9, 10, 11	Entrance Examinations
September 10	Payment of Fees—Dining Hall Opens
September 9-13	Freshman Orientation
September 13	First Semester Begins
September 13, 14	Registration
September 20	Registration Closes
November 11	Armistice Day
November 12, 13, 14	Mid-Semester Examinations
November 25	Thanksgiving Day
December 25	Christmas Day

1944—

January 1	New Year's Day
January 31	First Semester Ends with Civilian Emergency Aid Institute

Second Semester, 1943-44

February 1	Registration—Second Semester Begins
February 7	Registration—Second Semester Closes
February 22	Washington's Birthday
April 21	San Jacinto Day
May 27 (Saturday)	Commencement Day
May 30 (Tuesday)	Second Semester Ends

Officers of Administration

THE BOARD OF DIRECTORS

TERM EXPIRES 1945

R. W. BRIGGS, Contractor San Antonio
 A. H. DEMKE, Poultryman Stephenville
 NETH L. LEACHMAN, Attorney Dallas

TERM EXPIRES 1947

H. J. BREES, Major General U. S. A., Retired
 President, National Bank of Fort Sam Houston San Antonio
 D. S. BUCHANAN, Lt. Colonel U. S. M. C.
 Unit 1295 c-o Fleet Post Office San Francisco Calif.
 JOHN C. BURNS, Trustee, Livestock Interests Fort Worth

TERM EXPIRES 1949

F. M. LAW, President, First National Bank Houston
 H. L. KOKERNOT, Jr., Banker and Cattleman Alpine
 G. R. White, Banker and Ranchman Brady

OFFICERS

F. M. LAW, President
 G. R. WHITE, Vice-President
 T. W. DUNLAP, Secretary

PRAIRIE VIEW COMMITTEE

F. Marion Law, Chairman D. S. Buchanan
 A. H. Demke

OTHER OFFICERS OF ADMINISTRATION

NON-RESIDENT ADMINISTRATIVE OFFICERS

Thomas Otto Walton, LL. D., President
 G. A. Long, B. S., Supervising Account
 J. K. Walker, B. S., Supervision Engineer

OFFICE OF THE PRINCIPAL

Willette R. Banks, A. M., Principal
 Napoleon B. Edward, B. S., Executive Secretary
 Miss Bennye Marie Taylor, A. B., Secretary to the Principal

DIRECTORS

**Joseph J. Abernethy, Director, Division of Mechanic Arts
 R. Patterson Perry, Ph. D., Director, Division of Arts and Sciences
 C. L. Wilson, M. S., Director, Division of Mechanic Arts
 James M. Franklin, M. D., Director of Nursing Education
 Miss Elizabeth C. May, M. S., Director, Division of Home Economics
 Lawrence A. Potts, M. S. A., Director, Division of Agriculture
 Roby W. Hilliard, Ph. M., Director of Personnel
 Miss M. Ernestine Suarez, Dean of Women

OFFICE OF THE REGISTRAR

Thomas R. Solomon, Ph. D., Registrar
 Mrs. Lillie May Carter Mann, A. B., Assistant to the Registrar
 *Miss Ross Ella Rydolph, A. B., Record, Research and Transcript Clerk
 Mrs. John M. Hall, A. B., Record, Research and Transcript Clerk
 *Mrs. Jimmie Dykes Fields, B. S., Secretary to the Registrar
 Mrs. Delcena Abney Powell, Secretary to the Registrar

BUSINESS OFFICE

Charles W. Lewis, Treasurer
 †C. Reger Hall, B. S., Accountant
 Harvey R. Turner, B. S., Auditor
 Cameron S. Wells, Head Bookkeeper
 Booker T. Greer, B. S., Inventory Clerk
 *Miss Dorothy Eggleston, Secretary
 †Freeman R. Johnson, B. S., Secretary
 Lloyd E. Scott, B. S., Order Clerk
 Mrs. Hattie Cox Fortson, B. S., Teller
 †Donald A. Brooks, B. S., Teller
 *Miss Ethel B. Alexander, B. S., Stenographer
 LaVaughn C. Mosley, B. S., Cashier
 †D. H. Fennoy, B. S., Dining Hall Supervisor
 †T. Samuel Harrison, Jr., B. S., Assistant Supervisor
 *Miss Annie Jackson, Stenographer
 Theodore R. Lawson, Property Clerk
 H. E. Thompson, Clerk
 †Miss Hallie Nelson, B. S., Postmistress
 Miss Helen Lockett, Clerk

†Armed Services

*Part Year

THE LIBRARY

Orestes J. Baker, M. L. S., Librarian
Miss Ola Mae Hines, B. L. S., Assistant Librarian
Miss Eunice Rebecca Jones, B. L. S., Assistant Librarian

OTHER OFFICERS AND ASSISTANTS

Roland L. Adams, Carpentry Repairman
George W. Buchanan, Manager, College Exchange
James E. Dailey, B. S., Assistant Electrician
Mrs. Estelle M. Greene, Matron
†Norris Herndon, B. S., Laundry
†Leon Mitchell, Head Telephone Operator
Miss Hortense D. Collins, B. S., Head Telephone Operator
Miss Frances Howell, B. S., Assistant Telephone Operator
Mrs. Julia Bennett, A. B., Secretary, Agricultural Education Department
Miss Elizabeth M. Roberts, Dietitian, Hospital
Mrs. M. Corinne Muckelroy Thompson, Secretary to Director, Division
of Agriculture
Andrew E. Charleston, B. S., Engineer, Steam Plant
Alfred Richards, Engineer, Steam Plant
Addison I. Watson, Engineer, Steam Plant
Eli Thompson, Repairman, Steam Plant
W. T. Baker, Repairman, Steam Plant
Elmore H. Baker, Custodian of Buildings
Fielding Richards, Repairman, Steam Plant
Will West, Fireman, Steam Plant
Mrs. Katheryn W. Herndon, Laundry
Isaac Bennett, Supervisor of Trucks
Miss P. Alyce Wall, B. S., Secretary, Division of Mechanic Arts
Miss Westerfield Tucker, B. S., Custodian of Gymnasium
*Miss Lucy Ray, Laundry
Mr. Roscoe Webber, Laundry
†Frank D. Stephens, Secretary, Division of Mechanic Arts
†Lee E. Perkins, B. A., Supervisor, N. Y. A. Boys
†Alexander C. Taylor, Custodian of Gymnasium
Andrew J. Burns, Clerk, College Exchange
Miss Mabel Hood, R. R. L., Medical Records, Hospital
Mrs. Frankie Jones Govan, Laundry
Sergeant Otis Bailey, Military Science and Tactics
Sergeant Otis Wilburn, Military Science and Tactics
Staff Sergeant Harry Woolfolk, Military Science and Tactics

**On Leave

*Part Year

†Armed Services

DINING HALL

H. E. Doyle, A. B., Supervisor
 Miss Clara Tory, Cafeteria Supervisor
 Mrs. Helen G. McCaley, Assistant
 Mrs. Ruth Doyle, Assistant
 Perry Morgan, Assistant
 Mrs. Virgie Mason, Assistant
 C. M. Mickens, Chef Cook
 Earnest Sterling, Cook
 Willie Haynes, Cook
 J. W. Roland, Cook
 Duria Henderson, Baker

OFFICERS OF INSTRUCTION

(Dates immediately following positions indicate when persons were appointed to the faculty of Prairie View State College)

PROFESSORS

AS **ABERNETHY, Joseph J., Director, Division of Mechanic Arts; 1916. B. S., Kansas State College, 1916; M. S., 1934.

BOOKER, Walter M., Biology; 1929. A. B., Morehouse College, 1928; M. S., University of Iowa, 1932; Ph. D., University of Chicago, 1942.

BULLOCK, Henry Allen, Sociology; 1930. A. B., Virginia Union University, 1928; A. M., University of Michigan, 1929; Ph. D., University of Michigan, 1942.

CARPENTER, Charles E., French, Head, Department of Languages; 1925. B. L., University of California, 1901; M. L. University of California, 1908; Kansas State Teachers College, Summers 1923, 1925; University of Kansas, Summer, 1932; University of Iowa, Summers 1935, 1937, 1940, one semester 1940-41.

CHARLTON, von Rudolph Everett, Music; 1942. B. S., Hampton Institute, 1931; A. M., University of Michigan, 1939; Juilliard School of Music, Summers 1932, 1935, one semester 1936-37; New England Conservatory of Music, Summers 1928, 1929, 1930; L'Academie de la Musique in England, 1931.

CORUTHERS, John M., Agricultural Economics; 1937. B. S., Hampton Institute, 1925; M. S., University of Wisconsin, 1928; Ph. D., Cornell University, 1934.

DOOLEY, Thomas P., Biology; 1934. A. B., Morehouse College, 1927; Graduate Work, University of Detroit, Summer, 1928; M. S., 1931; Ph. D., University of Iowa, 1939.

**On Leave

†Armed Services

- EVANS, Edward B., Veterinary Medicine; 1918. D. V. M., Iowa State College, 1918; Graduate Work, Iowa State College, Summers, 1924, 1928, 1934.
- FRANKLIN, James Madison, Medical Director and Superintendent of Hospital; 1919. A. B., Bishop College, 1908; M. D., Meharry Medical College, 1913.
- †GILL, Robert Lewis, Social Science; 1942. A. B., Livingston College, Salisbury, N. C.; M. A., University of Michigan, Ann Arbor; Ph. D., University of Michigan, 1942; University of Iowa, Summer 1941; Northwestern University, Summer 1942.
- HAMILTON, Colonel West A., Military Science and Tactics, 1942. Miner Teachers College, Washington, 1906; Extension Schools of U. S. Infantry School; Command and General Staff School.
- MAY, Miss Elizabeth C., Home Economics Education, Director, Home Economics Division; 1923. B. S., Kansas State College, 1919; M. S., 1933; University of Chicago, 1930; University of Minnesota, 1938-39.
- NORRIS, Ernest M., Rural Education; 1927-29, 1937. B. S., Prairie View State College, 1927; M. S., Cornell University, 1931; Ph. D., Cornell University, 1934.
- O'BANION, Elmer E., Chemistry; 1939. A. B., Indiana University, 1934; M. A., Ph. D., Indiana University, 1942.
- PERRY, R. Patterson, Chemistry; Chairman of the Natural Sciences Department, 1927; Acting-Director, Division of Arts and Sciences, 1939. B. A., Johnson C. Smith University, 1925; M. S. University of Iowa, 1927; Ph. D., University of Iowa, 1939.
- POTTS, Lawrence A., Rural Education; Director, Division of Agriculture, 1925. B. S., Iowa State College, 1925; M. S. A., Cornell University, 1932.
- RANDALL, Albert W., Mathematics, Head, Department of Mathematics; 1923. B. S., Alcorn A. & M. College, 1916; A. M., University of Colorado, 1929; Summers, 1937, 1940.
- *RUSSELL, Elis Chester, Education; 1941. A. B., Atlanta University, 1923; A. M., the University of Michigan, 1932; Harvard University, 1939-40.
- SASSER, Earl L., English, Head, Department of English; 1928. B. S., Shaw University, 1926; M. A., Cornell University, 1928; Ph. D., Cornell University, 1936.
- SMITH, George L., Agriculture-Poultry Husbandry; 1931. B. S., Hampton Institute, 1929; M. S., Kansas State College, 1941.
- SOLOMON, Thomas R., Political Science; 1939. A. B., Wayne University, 1929; M. S., 1933; Ph. D., University of Michigan, 1939.

WARREN, Samuel E., History, Chairman, Department of Social Science; 1932. A. B., Allegheny College, 1925; A. M., University of Wisconsin, 1929; Ph. D., University of Wisconsin, 1942.

WILSON, Claude L., Mechanical Engineering, Director, Division of Mechanic Arts; Superintendent of Buildings and College Utilities; B. S. Mechanical Engineering, 1925; M. E. 1929; M. S., Kansas State College, 1933.

WINDOM, John Henry, Education; 1942. B. S., University of Illinois, 1932; M. S., University of Illinois, 1937; Teachers College, Columbia University, Summers 1938, 1939; Indiana University, 1940-41.

ASSOCIATE PROFESSORS

BURDINE, Miss Dorothy I., Education; 1933, 1938. B. A., Colorado State College of Education, 1927; A. M., Colorado State College of Education, 1933; University of Denver, Summers 1936, 1942.

ESTUES, Mrs. Cora A., Superintendent of Nurses; 1938. Nursing Diploma, Kansas City General Hospital, 1918; New Orleans University, 1927; Cornell University, Summer, 1934; University of Minnesota, Summer, 1936.

FOREMAN, Miss Pearl E., Home Economics; 1942. A. B., Howard University, 1935; B. S., Columbia University, 1938; M. A., Columbia University, 1939.

HILLIARD, Roby W., Social Science-Director of Personnel; 1930, 1938. B. S., Prairie View State College, 1930; Ph. M., University of Wisconsin, 1936.

MORTON, George W., English, 1932. A. B., Atlanta University, 1927; A. M., Columbia University, 1929; One year of Graduate Work, 1931-1932; Columbia University, Summers, 1931, 1932, 1936, 1940-41.

PERSON, Capt. Ephraim Everett, Military Science & Tactics; 1943. Y. M. C. A. College of Arts & Science, 1928, 1929; Northwestern University, School of Commerce, 1930-32; Battery Officers Field Artillery School, 1941-42.

PITTMAN, Arthur Basil, Veterinary Science; 1941. D. V. M., Iowa State College, 1941.

POWELL, Miss Mayme L., Clothing; 1932. B. S., Hampton Institute, 1929; M. S., Cornell University, 1931; Columbia, 1931; Columbia University, Summers 1935, 1939; University of Chicago Work Shop, Summer 1941.

REEVES, George W., Education; 1930. A. B., Atlanta University, 1924; A. M., University of Michigan, 1932; University of Michigan, Summer, 1938; North Carolina College for Negroes, Work Shop, Summer, 1942.

ROSS, Mrs. Joy Belle S., Home Economics; Summers, 1940, 1941. B. S. Prairie View State College, 1934; M. S. Kansas State College, 1939.

WRIGHT, Howard Emery, Education; 1940. A. B., Lincoln University, Pa., 1932; M. A., Ohio State University, 1933; Ohio State University, Summer, 1940; University of Chicago, one semester, 1940-41.

ASSISTANT PROFESSORS

DOUGLASS, Harrison D. C., Agriculture; 1942. B. S., Tuskegee Institute, 1930; M. S., Iowa State College, 1942; Iowa State College, Summer, 1942.

HAYES, Mrs. Joanna L., Spanish; 1932. B. S., Kansas State Teachers College, 1930; M. S., 1932; Universidad Nacional de Mexico, Summer, 1941.

†LUTER, Buckner S., Agricultural Education; 1938. B. S., Prairie View State College, 1931; Atlanta University, Summer, 1936; Prairie View State College, Summers, 1938, 1939; University of Chicago, Summer, 1940.

PHILLIP, Lee C., Social Science, College Chaplain; 1928, 1932. B. S., Prairie View State College, 1928; B. D., Howard University, 1931; Graduate Work. Union Theological Seminary, New York City, 1931-32; M. A., Howard University, 1939.

PRESTON, Miss Annie C., Rural Education; 1933. B. S., Virginia State College, 1931; M. A., Columbia University, 1932; Graduate Work, Columbia University, 1938-39.

THOMAS, Oscar J., Itinerant Teacher Trainer; 1938. B. S., Prairie View State College, 1926; Hampton Institute, Summer, 1931; University of Chicago, Summer, 1934; Columbia University, Summer, 1936; Prairie View State College, 1940-41, Summers, 1940, 1941, 1941-42.

INSTRUCTORS

ACREY, Miss Katherine Mildred, Laundry; 1939. B. S., Prairie View State College, 1939.

ALSTON, Miss Mable Lee, Physical Education; 1942. B. S., Indiana University, 1942.

ARNOLD, Harry R. C., Jr., Printing, 1942. Trade Certificate, Tuskegee Institute, 1933; B. S., Tuskegee Institute, 1935.

†BELL, George C., Printing, 1933. Trade Certificate, Tuskegee Institute, 1928; Kansas State Teachers College, Summers, 1936, 1937.

BENNETT, Will Henry, Music; 1936. A. B. Morehouse College, 1931; University of Iowa, 1934-35; University of Colorado, Summer, 1940.

BOOKER, Mrs. Thomye Collins, Education; 19 . 1941. B. S., Prairie View State College, 1928; M. A., Atlanta University, 1933.

BULLOCK, Mrs. Merle Anderson, Education; 1942. A. B., Prairie View State College, 1935; M. A., University of Michigan, 1939.

- B> CALDWELL, Lamar H., Mechanic Arts; 1942. B. S., Prairie View State College, 1942.
- CAMPBELL, Miss Anna L. English; 1930. A. B., Bradley Polytechnic Institute, 1927; M. A., Northwestern University, 1935; Northwestern University, Summer, 1941.
- CARR, Ethbert Spelman, Agriculture; 1942. Hampton Institute, 1934-36. B. S., Ohio State University, 1941.
- C CLEAVER, Arthur G., Broom and Mattress Making; 1926. Diploma, Prairie View State College, 1911; Certificate in Broom and Mattress Making and Agriculture, 1911; Student, Tuskegee Institute, Summer, 1924.
- CULLINS, Miss Ella Webb, Music; 1942. B. A., Philander Smith College, 1940; M. A., Boston University, 1942.
- †COLE, Carol Kermit, Physical Education; 1941. B. S., University of Illinois, 1932; M. A., Columbia University, 1940.
- COLES, Miss Louise E., Commercial; 1942. B. S., West Virginia State College, 1930.
- B > FARRELL, Miss Henrietta, Laundry; 1927. B. S., in Home Economics, Prairie View State College, 1927.
- FLIPPER, Joseph S. II, Mathematics; 1942. A. B., University of Kansas, 1939; A. M., University of Kansas, 1940.
- > FRY, Frank G., Chief Engineer; 1929. B. S., in E. E., Kansas State College, 1929.
- C FULLER, Harry E., Painting; 1933. Trade Certificate in Painting, Hampton Institute, 1931. Hampton Institute, Summer, 1936.
- B > GERALD, Willie Roosevelt, Carpentry and Cabinet Making; 1942. Trade Certificate in Carpentry, Prairie View State College, 1930; A. B., 1933.
- GREER, Mrs. Lela Washington, Laboratory Technician, Nursing Education. B. S., Prairie View State College.
- HARRIS, Lieut. Tolbert, Military Science and Tactics; 1941.
- **HARRISON, Charles A., Rural Engineering; 1937. B. S., Southern University, 1934; Prairie View State College, 1938-39; 1939-40; Summer 1940, 1940-41.
- HILL, XaCadene A., House Doctor; 1938. A. B., University of Nebraska, 1933; M. D., Meharry Medical College, 1937; Howard University Medical College, 1942.
- ISAAC, Mrs. Rosa B. Johnson, English; 1932. B. S., Langston University, 1926; Diploma, Social Service, University of Southern California, 1932; M. A., University of Southern California, 1933; University of Southern California, Summers, 1939, 1940, one semester, 1940-41.

†Armed Services

**On Leave

- JOHNSON, Edward J., Auto Mechanics; 1927. Certificate in Auto Mechanics, Prairie View State College, 1919.
- JOHNSON, Rufus F., Shoemaking; 1907. Certificate in Shoemaking, St. Louis Trade School, 1902; Diploma, Prairie View State College, 1904.
- JONES, N. A., Auto Mechanics and Machine Shop Practice; 1920, 1929. Kansas State Teachers College, 1933.
- *LEWIS, Miss Julia, Physical Education; 1937. B. S., Education, Boston University School of Education, 1936; Boston University School of Education, 1936; Boston University School of Education, 1936-37; Summers, 1940, 1941.
- LLOYD, Raymond Grann, Social Science; 1942. B. S., Tennessee State College, 1940; M. A., Columbia University, 1942; Columbia University, 1941-42.
- *LONG, Mrs. Rubelyn Clover, English; 1942. A. B., University of California at Los Angeles, 1935; M. A., University of Southern California, 1938.
- MARTIN, Daniel W., Electricity; 1919. B. S., Mechanic Arts, Prairie View State College, 1928; Kansas State Teachers College, Summer 1933; Prairie View State College, Summer, 1940, 1940-41.
- *MILLER, Adolphus J., Rural Engineering; 1940. B. S., in Agriculture, Hampton Institute, 1937; Michigan State College, 1940.
- MILLER, Z. Marshall, Printing; 1942. Trade Certificate in Printing, 1940; B. S., Langston University, 1940.
- MORRISON, Miss Anna Kathryn, Home Economics; 1942. B. S., Lincoln University, 1941; Iowa State College, 1941-42.
- **MUCKELROY, Lee P., Plumbing; 1931. Certificate in Plumbing, Prairie View State College, 1930; Kansas State Teachers College, Summer, 1933.
- †MURRAY, Samuel S., Rural Economics; 1940. B. S. in Agriculture, South Carolina State A. & M. College, 1936; M. S., Pennsylvania State College, 1938.
- OFFUTT, Miss Edwyna Amanda, English; 1942. A. B., Kentucky State College, 1940; M. A., Indiana University, 1942.
- PALEY, Miss Lillie Mae, House; 1941. B. S., Prairie View State College, 1934; M. S., Kansas State College, 1941.
- PARRISH, Miss Addie Mary, Home Economics; 1942. B. S., Prairie View State College, 1941.
- *PRICE, Miss Helen W., Physical Education; 1942. B. S., New York University, 1941; New York University, 1941-42.

*Part Year

†Armed Services

- PRICE, Mrs. Juanita N. Davis., Social Science; 1942. B. S. in Education, Lincoln University, 1932; M. A., University of Southern California, 1939; University of Southern California, 1939-40, 1940-41, 1941-42.
- PUGH, Charles Howard, Physics, Mathematics; 1942. A. B., Philander Smith College, 1938; M. A., the Ohio State University, 1941; Brown University, 1942.
- QUALLS, Miss Youra, English, 1930. A. B., Fisk University, 1937; M. A., Radcliffe College, 1941; Residence completed toward Ph. D., Radcliffe College.
- RAGLAND, Mrs. Rhetta Stone, Home Economics; 1941. B. S., Prairie View State College, 1936; M. S., Iowa State College, 1942.
- ^B*RAY, Miss Lucy P., Laundry; 1942. B. S., Prairie View State College, 1941.
- ^CRAYFORD, Robert W., Dry Cleaning and Tailoring; 1934. Certificate in Dry Cleaning and Spotting, 1916; Certificate in Dry Cleaning and Redyeing, 1938.
- REAVES, Lieut. John Ray, Military Science and Tactics, 1942. A. B., Virginia State College, 1933; New York University, 1935; Columbia, 1940; Infantry School, Fort Benning, Ga., 1942.
- RHONE, Miss Frieda E., Education; 1939. B. S., Prairie View State College, 1938; M. S., Prairie View State College, 1939; University of Chicago, Summers, 1941, 1942.
- ROSBOROUGH, Miss Mozell, Supervisor, Nursing Education. Diploma in Nursing, St. Mary's Hospital, St. Louis, Mo.
- †RUSSELL, Trent S., Physical Education; 1937. B. S., Virginia Union, 1927; B. P. E., Springfield College, 1931; A. M., New York University, 1936.
- *SANDERS, Mrs. Martha Anne, Education; 1928, 1938. B. S., University of Illinois, 1928; M. S., University of Illinois, 1931; Northwestern University, Summer, 1941.
- SASSER, Mrs. Annie G., Education, 1942. B. S., Shaw University, 1927; M. S., Prairie View State College, 1942.
- SHEFFIELD, Miss Annie L., Education; 1936. A. B., Atlanta University, 1919; M. A., Columbia University, 1936; University of Chicago Summer, 1941.
- SMITH, Alvin K., College Dentist; 1928. A. B., Fisk University, 1922; D. D. S., Meharry Medical College, 1928.
- SPATES, Mrs. Robnett Young, Home Economics, 1941. B. S., Prairie View State College, 1939.

*Part Year

**On Leave

- **STEPHENS, Clarence Francis, Mathematics; 1940. B. S., Johnson C. Smith University, 1938; M. S., University of Michigan, 1939; University of Michigan, Summer, 1939, 1939-40, Summer, 1941.**
- TAYLOR, Miss Louisa Mae, Itinerant Teacher-Trainer, Home Economics; 1937. B. S., Prairie View State College, 1928; Iowa State College, Summers, 1937, 1938, 1939; one quarter, 1940-41.**
- TAYLOR, Samuel B., Mathematics, Head Athletic Coach; 1930. B. S., Northwestern University, 1929; University of Chicago, Summer, 1938; M. S., Prairie View State College, 1942; Navy Pre-flight School, University of Texas, Summer, 1942.**
- THOMAS, Mrs. Bessie A., Education, 1942. B. S., Prairie View State College, 1938; M. S., Prairie View State College, 1942.**
- THOMAS, Mrs. N. Constance Allen, Music; 1937. Mus. B., Oberlin College, 1931; Howard University, 1934-35; M. Mus. Education, University of Michigan, 1936.**
- VERNON, Miss Marie R., Education; 1939. B. S., Fisk University, 1933; M. A., University of Michigan, 1937.**
- WALKER, Dorsey E., History; 1942. A. B., Wayne University, 1935; M. A., Atlanta University, 1937.**
- WALLACE, Tucker Andrew, Art; 1941. B. S., Ohio State University, 1937; M. A., Ohio State University, 1940.**
- WARTMAN, Miss Frances Edmonia, Music; 1942. B. S., Virginia State College, 1940; University of Michigan, 1940-41.**
- WATSON, Mattie A., Night Supervisor, 1932. Diploma, Nursing Education, Prairie View State College, 1932; University of California, Summers, 1936, 1940, 1941.**
- WELLS, Mrs. Thelma S., Prairie View Training School, 1942. B. S., Prairie View State College, 1930; M. A., Prairie View State College, 1940.**
- WILLIAMS, John Calvin, Animal Husbandry; 1940. B. S., Hampton Institute, 1932; M. S., Kansas State College, 1940.**
- WILSON, Mrs. Annie M. P., Education; 1931, 1938. B. A., Fisk University, 1918; Ph. M., University of Wisconsin, 1924; University of Wisconsin, Summers, 1936, 1941, 1942.**
- WILSON, Jessie M., Tailoring; 1931. Certificate in Tailoring, Tuskegee Institute, 1927; Certificate in Designing, Master Designer's School of Designing, 1934; B. S., Kansas State Teachers College, 1941.**

EXTENSION AND CORRESPONDENCE

EXTENSION

THOMAS P. DOOLEY, Ph. D., Director

- Doyle, Miss Grace M, Instructor, Crockett Extension, Mary Allen Jr. College,
- Jones, Miss Armye, Instructor, Madisonville Extension School, B. S. in Education, Prairie View State College, 1931; M. S., 1939.
- Thompkins, Edwin, Instructor, Crockett Extension, Mary Allen Jr. College, B. S., Johnson C. Smith University; S. T. M., Western Theological Seminary; S. T. B. and A. M., Lincoln University (Pa.); Ed. M., University of Pittsburg.

CORRESPONDENCE

T. R. SOLOMON, Ph. D., Chairman

One course, Constitutional History of the United States and Texas, is offered through this department. The Texas State Department of Education accepts the completion of this course as a fulfillment of certification requirement in Constitutional History.

COOPERATIVE EXTENSION

E. B. EVANS, State Leader

- Evans, Edward B., State Leader; D. V. M., Iowa State College, 1918; Iowa State College, Summers, 1924, 1928, 1934.
- Brown, Marshall V., Administrative Assistant; B. S. in Agriculture, 1931, Prairie View State College, Summers, 1939, 1941, 1942.
- Rowan, Mrs. Iola W., Supervising District Home Demonstration Agent; B. S., in Home Economics, Prairie View State College, 1931; Prairie View State College, 1939-40, 1940-41, Summers, 1940, 1941, 1942. 1942-43 (1).
- Estelle, Henry S., District Agent; B. S., in Agriculture, Prairie View State College, 1932; Prairie View State College, 1938-39; 1939-40, Summers, 1939, 1941, 1942.
- Conner, Mrs. Jeffie O., District Home Demonstration Agent; B. S., in Home Economics, Prairie View State College, 1934; Prairie View State College, 1938-39; 1939-40; Summers, 1939, 1941, 1942.
- Williams, John H., District Agent; Iowa State College, 1923, 1924; B. S., in Agriculture, Prairie View State College, 1924; Prairie View State College, 1938-39, 1939-40, 1940-41; Summers, 1940, 1941, 1942.
- Brown, Mrs. Pauline R., Assistant District Home Demonstration Agent; B. S., in Home Economics, Prairie View State College, 1931; Prairie View State College, Summers, 1939, 1941, 1942.
- Knott, Miss Marell L., Secretary; A. B., Tillotson College, 1939.
- Hemphill, Susie A., Secretary; Prairie View State College, 1935.

ENGINEERING, SCIENCE, AND MANAGEMENT WAR TRAINING PROGRAM

PRAIRIE VIEW COLLEGE
J. J. ABERNETHY, Coordinator

- Abernethy, Joseph J., Coordinator of Engineering Defense Training; B. S., Kansas State College, 1916; M. S., 1934.
- *Brittain, T. H., Construction Engineering; Normal Diploma and Certificate in Carpentry and Cabinet Making; 1930. Normal Student. Bradley Polytechnic Institute, Summers 1909, 1913, 1919. Kansas State Teachers College, 1933-34; Summer, 1937.
- *Bailey, Roy L., Internal Combustion Engines; B. S. Prairie View State College 1940.
- *Houston, Haskell S., Drawing and Drafting; B. S., Prairie View State College, 1933.
- Houston, Nolan E., Radio Engineering; Certificate in Radio Engineering. National Radio Institute.
- Jordan, Adolph E., B. S. Tillotson College, 1920; Ph. C., Meharry Medical College, 1924; Radio Engineering and Communication certificates, Radio and Television Laboratory.
- *Prater, Stephen S., Construction Engineering and Drawing, B. S. Prairie View State College, 1938.
- *Sadberry, John L., B. S. Degree, Prairie View State College, 1940.
- *Wayne, D. L., Electrical Engineer, Ohio State University
- *Wesley, Franklyn, Radio Engineering, B. S. Prairie View State College, 1939. Graduate work, Prairie View State College 1940.
- ESMWT—Houston, Texas
- Black, Timothy O., Mechanics, B. S., Prairie View State College, 1936.
- Guess, Connie L., Radio Engineering, B. S., Prairie View State College, 1936.
- Mimms, Alfred J., Radio Communication, B. S., Civil Engineering, Howard University, 1936.
- Orange, Allen, Engineering Drawing, B. S., Prairie View State College, 1929.
- Rice, C. B., Certificate in Radio Engineering.
- Rieras, J. H., Drawing, B. S., Southern University.
- Scholars, Robert M., Mechanics, Trade Certificate, Prairie View State College, 1928.

ESMWT—Dallas, Texas

Henderson, Fred B., Radio Technician
Lipscomb, B. B., Radio Technician
Littleton, James, Radio Technician

*Part Year

NATIONAL YOUTH ADMINISTRATION

SUPERVISORY PERSONNEL

J. W. RICE, Regional Negro Affairs Representative

Lampkin, Hartsell, Project Manager
 Waters, Horace J., Project Operations Officer
 Griffith, Theodore R., Resident Supervisor
 Montgomery, Keesler H., Asst. Resident Supervisor
 Linton, Richard E., Asst. Resident Supervisor
 Horn, Miss Eula M., Finance Officer
 Walton, Robbie Maree, Finance Clerk
 *Carroll, Miss Willie Helen, Secretary
 Rhone, Fred G., Maintenance Foreman
 Alexander, Dwain, Typist
 †Thompkins, Eddie, Truck Driver
 †Sterling, Jesse H., Asst. Resident Supervisor
 *Smith, Edward L., Tool Checker
 †Kaffie, Ivan W., Youth Personnel Officer
 *Biggins, Miss Willie Mae, Secretary
 *Baker, Willie T., Maintenance
 *Brittain, Thomas H., Shop Foreman, Patternmaker
 Hubert, John Wesley, Forge Foreman
 Taylor, Daniel Webster, Machinist
 Muckelroy, Lee P., Welding Foreman
 Jones, N. A., Shop Foreman-Machine
 Dailey, Darius F., Forge Foreman
 Washington, Harvey L., Forge Foreman
 Conners, Nathaniel C., Welding Foreman
 Carter, Percy, Welding Foreman

EXECUTIVE CABINET

Principal W. R. Banks, Chairman
 J. J. Abernethy, Director, National Defense and NYA Courses
 O. J. Baker, College Librarian
 G. W. Buchanan, Manager, College Exchange
 Dr. R. P. Perry, Acting Director, Division of Arts and Sciences
 N. B. Edward, Executive Secretary
 Dr. E. B. Evans, Director of Athletics; State Leader, Cooperative Extension Service
 Dr. J. M. Franklin, Medical Director and Superintendent of Hospital
 R. W. Hilliard, Director of Personnel

†Armed Services

*Part Year

C. W. Lewis, Local Treasurer
Miss E. C. May, Director, Division of Home Economics
L. A. Potts, Director, Division of Agriculture
***Mrs. Iola W. Rowan, State Home Demonstration Agent
Miss M. E. Suarez, Dean of Women
Dr. T. R. Solomon, Registrar
C. L. Wilson, Acting Director, Division of Mechanic Arts
L. C. Phillip, Director, Religious Activities
Dr. E. M. Norris, Chairman, Graduate Division
Col. West A. Hamilton, P. M. S. & T.

THE ALUMNI AND EX-STUDENTS ASSOCIATION

The Alumni and Ex-Students Association of Prairie View State College was organized in 1901. Graduates and all students who have been honorably dismissed are eligible for membership.

The Association maintains an executive office at the College.

OFFICERS OF THE ASSOCIATION

H. S. Estelle, President, Prairie View; Jessie T. Robertson, First Vice-President, Houston; S. O. Parrish, Second Vice-President, Mexia; R. W. Hilliard, Executive Secretary, Prairie View; Lula M. White, Recording Secretary, Houston; A. W. McDonald, Parliamentarian, Galveston; Frank Robinson, Chaplain, Palestine; N. N. Tarver, Sgt.-at-Arms, Wharton.

Alumni Day is observed annually on the Saturday before Commencement Day of the regular session.

NOTE:—For list of Standing Committees refer to the College Hand Book.

General Information

LOCATION

Prairie View State Normal and Industrial College is located in Waller County, forty-six miles northwest of Houston. Daily trains over the Southern Pacific Railroad discharge passengers at Prairie View. Taxi service is available to and from all trains.

PURPOSE

Three separate and distinct functions of Prairie View State College are clearly set forth in State and Federal acts for its establishment and support.

First. It is a normal school for the preparation and training of colored teachers.

Second. It is a four-year college offering liberal arts and scientific curricula.

Third. It is the Negro Land Grant College of Texas, providing opportunities for training in Agriculture, Home Economics, Mechanic Arts and related branches of learning.

In addition, the institution offers training in health education so that it may give to the State professionally trained nurses and provide opportunities for observation and practice to newly graduated students of medical colleges.

Prairie View State College attempts to serve the colored citizens of Texas at the point of their greatest needs and endeavors to bring the students' training into closer relationship with life's occupations.

The central theme of the philosophy of the institution is that education must have the objective of making worthwhile life and a respectable living.

INSTRUCTIONAL ORGANIZATION

The institution is organized for instruction into six major divisions, as follows:

- The Division of Agriculture
- The Division of Arts and Sciences
- The Division of Home Economics
- The Division of Mechanic Arts
- The Division of Nursing Education
- The Division of Graduate Study

HISTORY

The Fifteenth Legislature of the State of Texas met in the year 1876. One of the acts of that Legislature provided for the establishment of "an agricultural and mechanical college" for Negro citizens to be located in Waller County. In that year L. M. Minor was elected first principal of the school. He served in this capacity until 1880. In the last year of his principalship a legislative act provided for reorganization of the college and made available funds for the training of public school teachers therein. The second principal, E. H. Anderson, served from 1880 to 1884, and L. C. Anderson, the third principal, held the position for the next twelve years. The gray stone Administration Building, whose architectural design is widely admired, was erected in 1889, and the Old Agriculture Building was erected in 1890.

For the next fifteen years, E. L. Blackshear served "Prairie View Normal" as principal. During his administration, significant growth was made in the curriculum and the plant. In 1899 the name became "Prairie View State Normal and Industrial College," and the new name indicated the enlargement of the curriculum: A four-year college course was authorized by the State Legislature in session in 1901. Among additions to the plant were: two dormitories for men, Foster Hall (1909) and Luckie Hall (1909); a dormitory for women, Crawford Hall (1912); and a combination Auditorium-Gymnasium-Dining Hall Building (1911).

I. M. Terrell, the fifth principal, held the position during the war years 1915-1918. Despite the stricture of the world conflict, the school plant expanded widely to accommodate mechanic and household arts: A Household Arts Building, the Power and Ice Plant, and the Laundry were erected in 1916; and in 1918 Spence Building, for the Division of Agriculture, was erected.

The sixth principal of Prairie View State College was J. G. Osborne, whose tenure lasted from 1918 to 1925. Six buildings were added to the College in 1924 to 1925. The Veterinary Hospital, the Science Building, the College Exchange, the Elementary Training School, a Home Economics Practice Cottage, and a Music Conservatory.

In 1926 W. R. Banks became the seventh principal of Prairie View State College. He is the present incumbent, having held the position now longer than any of his predecessors. Prairie View has developed along several lines in the past decade and a half. The physical plant has doubled its size, now having two one-hundred-thousand-dollar buildings—the Dining Hall and the Hospital—, three apartment houses for men teachers, three dormitories for women, a green house, an incubator house, a class room building, a new Auditorium-Gymnasium, a new Mechanic Arts Building, and over sixty cottages for college families.

A corresponding growth of educational emphasis at Prairie View

has taken place in the last fifteen years. One of the significant studies of the period was an exhaustive examination of the objective and purposes of Prairie View College in 1933-34. Out of this study emerged Principal Banks' most often quoted statement: "Prairie View College must serve the state of Texas at the points of her greatest needs." The establishment of the Prairie View Conference of Education in 1931 is an important event in the history of the College; it illustrates one of the attempts to serve the state at the points of greatest needs. In the twelve years that the Conference has met, Prairie View has been host to educators, ministers, business men and women, housewives, social workers, farmers, men and women of Texas from all walks of life. These citizens have met together and discussed every phase of Texas life, from the facilities for educating Negro citizens to the training of domestic servants.

In the establishment of the Division of Graduate Study in 1937 Prairie View College added another page to its expanding history.

In 1936 when the first of a series of buildings was built to house the N. Y. A. residence center at Prairie View, a new chapter in Vocational Training for youth was opened. The project was originally designed to aid both boys and girls in getting work experience in some desirable field of work. During the past two years the project has been enlarged and made a training center for Negro boys in critical occupations for support of the war effort. The boys from this project are filling positions as welders, mechanics, pipe fitters, machine operators, and molders in shipyards, foundries, and machine shops all over the nation. The present facilities for 150 boys are being used to capacity. When the manpower shortage threatens to deplete the male enrollment women will be selected for training in these critical occupations. In addition to using the college facilities for training the project has three modern frame and concrete buildings for dormitories for 150 persons, a cottage converted into an office and a modernly equipped foundry and welding shop.

Prairie View is trying to serve the people of Texas at the points of their greatest need.

EXTRA-CURRICULA ACTIVITIES

RELIGIOUS INFLUENCES

While no particular denominational influence is exerted at Prairie View State College, the authorities of the institution are thoroughly committed to the belief that religious training benefits the student. A chaplain has charge of the religious activities which include Sunday School, Morning Worship, Vesper Services, and Weekly Prayer Meeting.

The Young Men's Christian Association and the Young Women's

Christian Association supply, in a large measure, spiritual and moral guidance to the men and women students.

STUDENT ORGANIZATIONS

Wholesome influence is exercised through the following student organizations: The Alpha Pi Mu Honorary Society, The Mu Alpha Club, The Dilettante Literary Society, The Beta Pi Chi Scientific Society, The Sigma Nu Debating Club, The Charles Gilpin Dramatic Club, The Home Economics Club, The New Farmers of America, The Mechanic Arts Club, The College Chorus, Mixed Glee Club, Male Chorus, Women's Glee Club, Concert Choir, Quartettes, Orchestras, Band, The Mu Alpha Sigma Honorary Society, and "The Panther", the student paper, which is issued monthly by the students of the college.

ATHLETICS

The Department of Athletics projects two distinct programs: The varsity or inter-collegiate program, and the intramural program. The varsity program includes football, basketball, track, and tennis. All sports are under the supervision of persons who have been outstanding in their coaching fields.

Intramural sports include tennis, volleyball, basketball, baseball, football, indoor baseball, and track. Every student who attends the institution is required to participate in at least one intramural sport. At the close of the intramural season, there is staged a field day in which all the classes participate.

PRIZES

The following prizes are awarded annually:

1. The Julius Rosenwald Memorial Award
2. The E. M. Greene Prize
3. The Harrison-Valien Scholarship Prize
4. The T. K. Lawless Prize
5. The E. M. Richardson Prize
6. The Prairie View Hospital Staff Prize
7. The L. O. Jones Prize

REGULATIONS

DISCIPLINE AND GOVERNMENT

The college compels no student to enroll nor to remain who finds that he cannot meet its requirements cheerfully. A student who cannot meet the requirements and whose conduct is not in accord with the principles and ideas of the college will be asked to withdraw.

HAZING

Hazing is prohibited by law in state educational institutions of Texas. The law provides: that "Any student of any state educational institution of Texas who commits the offense of hazing shall be fined not less than \$25.00 nor more than \$250.00 or shall be confined not less than ten days nor more than three months, or both."

EXPENSES AND FEES

(These fees are subject to change without notice)

INITIAL EXPENSES PER SEMESTER

Payable September 10, 1943—BOTH MEN AND WOMEN:*

	A	B
Matriculation for first semester	\$25.00	\$25.00
(Including regular laboratory fees)		
Maintenance	14.00	14.00
Activity Fee (Optional)	5.00	5.00
	<hr/>	<hr/>
Total	\$44.00	\$44.00

Payable February 1, 1944—BOTH MEN AND WOMEN:*

Matriculation for second semester	\$25.00	\$25.00
(Including regular laboratory fees)		
Maintenance for February, 1944	20.00	20.00
Activity Fee (Optional for those not enrolled the first semester)	2.50	2.50
	<hr/>	<hr/>
	\$47.50	\$47.50

NOTE:*

1. Every student who does not enroll until the beginning of the second semester will provide himself with \$2.50 for activity fee, key deposit fee of \$.50, the matriculation fee of \$25.00, and the maintenance charge of \$20.00 for February. Male students' uniforms are furnished by the government, however, they are required to bring \$10.00 to purchase R. O. T. C. Manual and uniform to supplement that issued by the government. A woman's uniform costs about \$7.00.

2. The Forty-third Session of the Texas Legislature passed a law requiring all State supported institutions to charge a minimum fee of \$50.00 for matriculation for the long session

BOARD AND MAINTENANCE

Maintenance charges will be adjusted to commodity price scales. Every effort will be made to keep maintenance charges at the lowest possible figure. While, at this time, uncertainties in the commodity market make it impossible for us to announce definite fixed monthly maintenance charges for the 1943-44 session, we anticipate a figure which will be \$20.00 each month. This amount falls due on the first of each month, and the following regulation is rigidly enforced: All students who fail to settle obligations to the college by the tenth of the month and whose names appear on the delinquent list will be dropped from classes and will be required to withdraw if settlement is not made by the close of business on the fifteenth of the month.

Payments to the Fiscal Department should be made by Cashier's Check or Money Order, payable to Prairie View State College. All checks and money orders are accepted subject to final payment. The institution assumes no responsibility for remittances made by parents to students.

EXPENSES FOR NURSES**FIRST YEAR**

Entrance Fee	\$117.00
Payable September 1, 1943	90.00
Payable February 1, 1944	27.00

The sum of \$117.00 covers tuition fee, student activity fee, nurse's uniform, books and uniform cape, and other incidentals.

SECOND YEAR

Entrance Fee, Payable September 1, 1943	\$50.00
-----------------------------------------------	---------

This sum of \$50.00 pays for books, student activity fee and other incidentals.

THIRD YEAR

Entrance fee—Payable September 1, 1943	\$80.00
----------------------------------------------	---------

The sum of \$50.00 pays for student activity fee, nurse's uniform, books, class pin, diploma, and other incidentals.

Nurses on affiliation will be required to pay \$30.00, room rent fee, for nine months if the hospital with which nurse is affiliated does not furnish same.

NOTE: The following articles are to be brought by student nurses enrolling as freshmen:

1. Four sheets
2. Four pillow cases
3. Two bed spreads
4. Curtains for two windows
5. Dresser and table scarf

6. One bedside rug
7. Shower cap, shower shoes, face and bath towels
8. Black low rubber-heel arch supported oxfords
9. Two pairs of black service weight hose
10. Raincoat
11. Umbrella
12. Fountain Pen
13. Watch with second hand (Inexpensive make)
14. Three plain navy blue dresses
15. Six plain nurse's aprons without bibs.

MUSIC FEES

Piano or voice, two lessons a week, including the use of piano for practice, \$3.00 a month.

Students who are music majors or minors and are registered in piano, voice or other instruments (excluding organ) will pay \$12.00 a semester, in advance.

A fee of \$3.00 a month is charged for non-music majors taking voice, piano or other instrumental music, payable in advance at the beginning of each month.

A fee of \$5.00 a month is charged for organ lessons, payable in advance.

The above fees include use of instruments for practice.

ACTIVITY FEE

At the request of the student body the classes voted an optional fee of \$5.00 each regular session for the support of student activities, to be paid along with other fees at registration.

The activities covered by the fee are subscription to "The Panther" (student publication), membership in the Y. M. C. A. or Y. W. C. A., admission to campus athletic contests, debating contests, dramatics, activities, and provision of orchestral music for approved entertainments.

COMMERCIAL STUDIES

Fee—Payable in Advance

A fee of one dollar a month is charged for shorthand or typewriting. A fee of \$1.75 a month is charged for both when they are taken at the same time.

KEY DEPOSIT REFUND

Key deposits will be refunded if the student returns his key to the Fiscal Office within three days after the close of the period for which fees have been paid. If a student withdraws from school, his

room key must be returned to the Fiscal Office within three days after date of withdrawal for any cause.

DIPLOMA AND TRADE CERTIFICATE FEES

1. College Diploma \$5.00 (Optional)
2. Graduate Nursing Diploma \$7.50 (Optional)
3. Trade Certificate \$2.00 (Optional)
4. Graduate School Diploma and Graduation fee \$10.00

DEDUCTIONS AND REFUNDS

During the long session any student withdrawing officially from the institution will receive the following fractional refunds of the matriculation fee: (1) during the first week of class work in a semester, four-fifths of the fee; (2) during the second week, three-fifths of the fee; (3) during the third week, two-fifths of the fee; (4) during the fourth week, one-fifth of the fee. After the fourth week no part of the matriculation fee will be refunded.

The starting point for determining fractional refunds is the date set for matriculation for a given semester.

Academic Information

ADMISSION

GENERAL ADMISSION REQUIREMENTS

All communications in regard to admission to the college should be addressed to the Registrar, Prairie View State College, Prairie View, Texas.

All applicants for admission to the college must be of good moral character and must pass a satisfactory physical examination administered by the school physician.

Applicants for admission to the Division of Nursing Education must be at least 18 years of age and not over 30 years of age.

ADMISSION BY CERTIFICATE

Applicants who present complete certified transcripts showing graduation from accredited four-year high schools with a minimum of fifteen units of work will be admitted without examination.

A unit is the equivalent of one high school study satisfactorily pursued during one school year, thirty-six weeks in length, on the basis of five forty-five minute recitations a week. In laboratory courses three recitation periods and two double periods of laboratory work per week constitute a unit.

Of the units acceptable for admission from high school, eight are required while seven are elective. The following represents the distribution of required units:

English	3 units
Algebra	1 unit
Plane Geometry	1 unit
History and Civics	2 units
Natural Science (with laboratory)	1 unit

For admission to the Division of Nursing Education, nine units are required as follows:

English	3 units
Mathematics	2 units
History	2 units
Natural Science (with laboratory)	2 units

The seven elective units may be earned in any subject or subjects accredited by the Department of Education of the state in which the high school is located, provided that the total number of required and elective units together in any one subject shall not exceed four units. Records submitted by applicants for entrance into the Division of Nursing Education must be approved by the State Board of Nurse Examiners before such applicants may be accepted into the Division as preliminary students.

All credit for admission must be filed and classified in the Registrar's Office before the student may attain academic status of any kind. Transcripts should be on file in the Registrar's Office at least one month before the registration date of the semester in which the applicant plans to register. At the request of the applicant, a blank for this purpose will be sent by the Registrar for the principal of the high school from which the applicant was graduated.

All entering students are required to take a placement test in English grammar and may be required to take a psychological test.

Students entering to major in applied music (piano, voice, and violin) should show evidence of satisfactory elementary training and technique. Those who do not meet entrance requirements in applied music will study without credit until work and development are acceptable.

ADMISSION BY EXAMINATION

Any or all of the unit requirements for admission may be met by passing entrance examinations.

Spring entrance examinations are held throughout the state in May under supervision of the State Department of Education, mainly for the convenience of students in non-accredited high schools who wish to satisfy college entrance requirements.

Fall entrance examinations will be given at Prairie View College, September 10 and 11, 1943, for graduates of four-year non-accredited high school who wish to qualify for admission.

Entrance examinations will be administered between May and September at home, upon approval of such arrangements by the Principal, Prairie View State College, Prairie View, Texas. These arrangements should be made through the principal or the superintendent of the high school from which the applicant was graduated.

ADMISSION TO ADVANCED STANDING

A student transferring from another college will be admitted to advanced standing in this college upon presentation of an official transcript of all work completed at the other institution.

Work completed at institutions which maintain standards of ad-

mission and graduation similar to those of this college will be given equivalent credit so far as it applies on courses offered in this college. All transfer students must meet residence requirements of the college.

Final acceptance of all transfer credit will depend upon the maintenance of satisfactory standing by the student during the first semester of his attendance.

Students applying for advanced standing in music courses that lead to a degree must show evidence of satisfactory completion of courses equivalent to those outlined in the music curriculum of the college and must pass acceptably an examination in applied music. Standing in music courses will be determined in consultation with the head of the Music Department.

ADMISSION BY INDIVIDUAL APPROVAL

Applicants for admission who are over 21 years of age may be admitted to college courses without examination. Such persons must show evidence that they have covered substantially the work represented by the number of admission units required of other applicants and have sufficient ability and seriousness of purpose to do the work desired with profit to themselves and satisfaction to the college. Inability or failure to do the work shall be sufficient cause for withdrawal of such classification.

Students thus admitted may not receive credit toward a certificate or a degree until the eight required and seven elective admission units are absolved. These units may be absolved as follows: Upon completion of Freshman English three admission units are granted; two units in mathematics are granted upon completion of Freshman mathematics; two units in history and civics are granted upon completion of Freshman social science; one unit in science is granted for completion of Freshman science. Any or all of these admission units may be absolved by examination. The remaining seven elective admission units may be granted upon completion of 30 semester hours of college work provided the average is no lower than "C".

ADMISSION AS IRREGULAR STUDENT

Applicants at least 16 years of age who have completed scholastic training equivalent to completion of the elementary grades may be permitted to restrict their studies to special courses upon petition to the Registration Committee and the Director of the Division in which the work is to be pursued. Such permission is usually confined to those desiring to enroll in trade courses.

ORDER OF REGISTRATION

Students must report to:

1. The Treasurer's Office for payment of fees. Fees must be paid

before any part of registration can be continued.

Note: Students not planning to board in the dining-hall and lodge in the dormitory must get special signed permits from the Principal before going to the Treasurer's Office.

2. The Personnel Director or Dean of Women for permanent room assignment.

3. The hospital for physical examination. Every student must pass a satisfactory physical examination before final admission.

4. The proper person for inspection of uniforms.

: Women must report to the Director of Home Economics for uniform inspection.

5. The registration hall for assignment of courses.

Every woman is expected to own a navy blue skirt, at least four washable blouses, and a small dark hat. A navy blue coat suit is very desirable. Sensible walking shoes, umbrella, raincoat, galoshes or boots, and a heavy serviceable coat are needed. It is suggested that these uniform articles be purchased at home.

Note: Men must report to the Personnel Director for uniform inspection and show receipt for \$10.00 deposit for R. O. T. C. manual and supplementary uniform equipment. Men will be checked for the following:

Uniform—One pair of regulation trousers, two regulation ties, four regulation shirts, one regulation belt, one regulation cap, one pair of brown shoes. (All of these items except the shoes are furnished by the R. O. T. C. at this college).

Room Accessories—Four sheets and three pillow cases. In addition to sheets and pillow cases, it is suggested that the following articles be brought to school: one table scarf; one inexpensive rug; two inexpensive bed spreads; one pair of curtains.

SCHOLASTIC REGULATIONS

UNIT OF CREDIT

The unit of credit at Prairie View State Normal and Industrial College is the semester hour. A semester hour represents the equivalent of one recitation or lecture hour per week, for eighteen (18) weeks. Two laboratory, practice, or demonstration hours represent the equivalent of one recitation or lecture hour per week, for eighteen (18) weeks, except that in the Mechanic Arts Division and Military Science three practice or laboratory hours are required to equal one lecture or recitation hour.

EXPLANATION OF COURSE NUMBERS

The first digit reading from the left indicates the level on which a course is offered, as freshman—1, sophomore—2, junior—3, senior—4. The second digit indicates the semester in which a course is offered.

Odd numbers indicate first semester; even numbers, except zero, indicate second semester; zero indicates either semester. The third digit specifies the semester hour of credit a course carries.

Numbers in parentheses indicate the clock hours per week spent in lecture and laboratory respectively. Roman numerals I and II indicate first and second semesters respectively.

Example: CHEMISTRY 114, (2-4) I. This means that the course is on the freshman level, and is offered the first semester, carries four semester hours of credit, and requires two clock hours for lecture and four clock hours for laboratory period, and is offered the first semester.

CLASSIFICATION

Students who have credit for thirty-two semester hours are classified as sophomores; those having sixty-four semester hours are classified as juniors and those having ninety-six semester hours are classified as seniors.

CLASS ATTENDANCE

Regular and punctual attendance at classes is required. Any student accumulating ten or more unauthorized absences from a course which meets three times per week shall receive no credit for the course. Any student accumulating four or more unauthorized absences from a course which meets once a week shall receive no credit for the course.

Any student who is absent from class must present an approved admission from the Director of Personnel or the Dean of Women before he or she is admitted to class again. Absences due to late registration count as though the student registered at the beginning of the term.

Persistent absence from class (including required physical education and military science) shall be sufficient cause for dropping a student from the rolls of the college.

CHANGE OF PROGRAM

After completing the initial procedures of registration for the session, a student may add or drop a course only with the approval of the director of his division. No course may be added after the tenth working day of any semester. The total number of hours must not become fewer than twelve. A student who drops a course after the first ten days of either semester for any cause other than withdrawal from the college is given, at the discretion of the director, a grade of "F" in the course for the semester. To drop a course unofficially (and persistent absence from class amounts to dropping) means to sever one's connection with the college.

EXTRA LOADS

Any credit course taken in addition to a program of 17 semester hours constitutes an extra load. To carry an extra load the student must obtain written permission from the Classification Committee. Permission to carry an extra load shall be granted to students maintaining a scholastic average of "B" or above during the last previous semester term in residence.

SYMBOLS OF GRADING

The grading symbols are: A (95-100); B (85-94); C (75-84); D (65-74); E (60-64) F (below 60); I—Incomplete. A grade of "I" means that some relatively small part of the session's work remains undone because of illness or other unavoidable reasons. Grades of "I" may become passing upon completion of the work prescribed by the instructor. (See section on Deficiency Examinations).

"F" is a failing grade. Credit for a course in which the grade of "F" is given can be secured only by repeating the course.

INCOMPLETE CLASS WORK

A student who is compelled to delay beyond the end of the semester the completion of the class work of the semester for illness or other imperative causes, should, in person, or through a friend, petition the director of the division in which he or she is registered—beforehand if possible—for permission to delay the work. If permission is granted, the work may be finished within a year and credit for it given at the discretion of the instructor. A student whose work is reported incomplete without the director's permission is given a failing grade.

The student must make application to the Registrar for a permit to remove a grade of "I".

GRADE POINTS

For a grade of "A" in any subject, three times as many points will be given as there are credit hours in the course; for grade of "B", twice as many points; and for a grade of "C", the same number of points. No other grades yield grade points. Grade points are required for graduation in the ratio of one grade point for each semester hour counted toward graduation.

HONOR ROLL

The college honor roll is published at the end of each semester of the regular session. To qualify for the honor roll a student must have an average of "B" and no grade below "C" in any course.

FAILING TO PASS

Any student who, at the mid-semester report, fails to make a passing grade in 50 per cent of the hours in major courses for which he is registered, will be placed on probation; if at the end of the semester the student still fails to pass in 50 per cent of the hours in major courses for which he is registered, at the discretion of the Principal, he shall be dropped from the institution for at least one semester.

GRADE REPORTS FROM THE REGISTRAR

Grade reports are sent to parents or guardians at the end of each semester.

The parents or guardians of all students doing work below passing grade are notified of this condition shortly after the results of the mid-semester tests have been reported to the Registrar's Office.

EXAMINATIONS AND TESTS

SEMESTER EXAMINATIONS

Examinations in all college courses are given at the end of the first and second semesters. Exceptions from examinations will not be granted. In all examinations, account is taken of English usage.

MID-SEMESTER TESTS

Mid-semester tests in all college courses are given at the end of the first nine-week period of each semester.

ABSENCE FROM EXAMINATION

A student who is compelled to be absent from a semester examination for sickness or other imperative causes, should petition his director—beforehand if possible—for permission to postpone the examination. This permission must be presented in writing to the teacher who is to give the examination and submitted by the teacher with the grade to the Registrar's Office.

A student absent from a semester examination without the director's permission is graded "F" and required to repeat the semester's work.

DEFICIENCY EXAMINATIONS

An examination to remove a course condition grade of "E" may be taken on one of the days designated for this purpose or during any regular examination period within twelve months after the grade was received. If examination is satisfactory, the final grade then becomes "D". A student who fails to pass a deficiency examination in a course forfeits thereby the right to ask for another examination in the course

and must repeat the work.

The student must make application to the Registrar for a deficiency examination.

DEGREES, DIPLOMAS, AND CERTIFICATES

APPLYING FOR GRADUATION

Any student expecting to graduate at the end of a regular long session is required to apply by letter for the degree, diploma, or trade certificate expected, during the first five days of the first semester of his attendance in that session. If graduation is expected at the end of the summer session, the application for degree, diploma, or trade certificate should be made by letter during the first three days of the first term of the student's attendance in that summer session.

The letter of application should be directed to the Registrar.

DEGREES AND DIPLOMAS OFFERED

1. From the Division of Agriculture, Bachelor of Science
2. From the Division of Arts and Sciences, Bachelor of Arts, Bachelor of Music, Bachelor of Science, and Bachelor of Science in Education.
3. From the Division of Home Economics, Bachelor of Science
4. From the Division of Nursing Education, Graduate Nurse Diploma and Bachelor of Science
5. From the Division of Mechanic Arts, Bachelor of Science
6. From the Division of Graduate Study, Master of Science

No degree will be conferred except publicly on Commencement Days. Every candidate must attend in person the Commencement at which his degree is to be conferred. If he must be absent for a good cause, he must petition the Principal at least one week in advance.

REQUIREMENTS FOR DEGREES AND DIPLOMAS

Semester Hour and Grade Point Requirement. To qualify for any degree a student must not only present at least 128 semester hours and 128 grade points, but must also satisfy the specific requirements listed for the division in which he is enrolled. One grade point for each semester hour presented for graduation is required of all candidates for degrees. Transfer students may not present grade points in excess of hours.

Special Requirements in Major Subject. Of the courses offered for an undergraduate degree at least six semester hours in advanced courses in both the major subject and minor subject must be completed in residence

Extension Limitation. Of the courses offered for an undergraduate degree, not more than sixty semester hours in correspondence and extension will be accepted.

Residence Requirement. No degree will be conferred without campus residence equivalent to two semesters comprising thirty-six weeks or three summer sessions comprising thirty weeks, and the completion in residence of at least thirty semester hours of work counting toward graduation, provided also that the last 30 semester hours of work have been completed in continuous residence.

Six Hours in Government Required. The Forty-fifth Legislature passed the following law:—"Provided further, that after September 1, 1937, no student shall be certified for graduation from any tax-supported State educational institution with the award of a college degree unless such student shall have completed theretofore in a standard college or university at least six (6) hours for credit in the governments of the State of Texas or of the United States of America, or the equivalent in both or shall have completed at least three (3) hours of said credit in government and at least three (3) hours of credit in a course in Military Science as provided in an approved Senior R. O. T. C. unit—said proviso shall be so construed and applied to affect only those students who enroll in such institutions after September 1, 1937, and shall not apply to students who enrolled in the tax-supported colleges or universities before said date."

English Usage and Arithmetic Requirements. All seniors must pass a standard test in English grammar and a special test in arithmetic before they will be approved for graduation. Drill classes are open to those who fail to pass these tests.

Off-Campus Practice Teaching Requirement. Students in all divisions shall be required to take practice teaching off the campus before they may be recommended for graduation.

Essay Requirement. Every candidate for the bachelor's degree must write a report or an essay on some practical topic or project in his field of concentration. The report or essay must be typewritten, double-spaced on plain white bond paper, and must be approved by the advisor under whose supervision it has been written and the Head of the Department. Two copies, original and first carbon, must be filed in the Director's office not later than May first of the academic year in which the degree is to be conferred. Candidates for the degree at the Summer School Commencement must file their reports or essay before August first.

Skills Requirement. Candidates for graduation from the divisions of Agriculture, Home Economics, and Mechanic Arts are required to complete special skills courses in these respective fields before they

may be approved for graduation.

Graduation Honors Requirement. Students earning a minimum ratio of two grade points for each semester hour are graduated "With Distinction." Students earning a minimum ratio of 2.5 grade points for each semester hour are graduated "With Great Distinction." No student who has made a grade below "D" shall be eligible to consideration for honors regardless of his grade point ratio.

Second Baccalaureate Degree Requirement. No second bachelor's degree will be conferred until the candidate has completed at least thirty semester hours in addition to those counted toward the first Bachelors degree. Two-thirds of the credit subsequent to the first undergraduate degree required for presentation on the second undergraduate degree must be done in residence at Prairie View State College. It is provided further that the last actual credit presented in the second undergraduate degree must be done in residence of Prairie View State College.

REQUIREMENTS FOR TRADE CERTIFICATES

Trade certificates are awarded for completion of special trade courses as follows: Automotive Science, Brickmasonry, Broom and Mattress Making, Carpentry and Cabinet Making, Electrical Repair Shop, Laundering and Dry Cleaning, Machine Shop Estimating, Plumbing and Steam-Fitting, Printing, Shoemaking, Stationary Engineering, Tailoring, Shorthand, Typing, Beauty Culture, Dressmaking, Cooking, Painting and Interior Decorating.

NOTE: Persons who have satisfied the original thesis requirements will not be held responsible for the essay requirements described above.

REQUIREMENTS FOR TEACHING CERTIFICATE

EDUCATION

All teaching certificates are issued by the State Department of Education and signed by the State Superintendent of Public Instruction. Special requirements for the elementary permanent certificate are listed below.

Course	Semester Hours (Minimum)
ENGLISH—Composition and Rhetoric	6
EDUCATION—Principles of Elem. Education	3
EDUCATION—Introduction to Education	3
Biology	3
MATHEMATICS—Math. Analysis	6
ART	4
PHYSICAL ED.—Prac. & Meth. for Elem. Grades	4
ENGLISH—English	6
EDUCATION—Materials and Methods	3
EDUCATION—Rural Education	3
EDUCATION—Elementary Practice Teaching	3
EDUCATION—School Hygiene	3

MUSIC—Public School Music	3
GEOGRAPHY—Human Geogaphy	3
HISTORY—Constitutional History	3

Information regarding other teaching certificates may be obtained from the Registrar or from the State Board of Examiners, Austin, Texas.

Division of Agriculture

L. A. Potts, Director

The Division of Agriculture offers two four-year curricula leading to the degree of Bachelor of Science in Agriculture. The entrance requirements for these curricula are the same as for the other divisions of the college. The work in this division centers around instruction and practice in Agricultural Education, Agronomy, Animal Husbandry, Dairying, Horticulture, Rural Economics, Rural Engineering, Rural Health, Rural Sociology, Special Agricultural Science and Veterinary Science. In addition to subjects purely agricultural the student is given instruction in professional and vocational subjects and the sciences closely related to agriculture.

DIVISIONAL REQUIREMENTS FOR GRADUATION

For the degree of Bachelor of Science in Agriculture one hundred and forty (140) semester hours of work must be completed as outlined in the course of study for the division.

CURRICULUM IN AGRICULTURAL EDUCATION

FRESHMAN

First Semester	Hrs.	Second Semester	Hrs.
English 113	(3-0) 3	English 123	(3-0) 3
Grammar and Composition		Composition	
Chemistry 114	(2-4) 4	Mathematics 183	(3-0) 3
Inorganic Chemistry		Elements of Applied Math.	
Animal Husbandry 113	(2-2) 3	Chemistry 124	(2-4) 4
Market Classes		Qualitative Analysis	
Horticulture 113	(2-2) 3	Rural Engineering 123	(2-4) 3
General Farm Gardening		Farm Machinery	
Rural Engineering 113	(1-4) 3	Psychology 103	(3-0) 3
Farm Shop		Elements of Psychology	
Infantry	(1-3) 1	Infantry	(1-3) 1
	<hr/>		<hr/>
Total Credits	17	Total Credits	17

SOPHOMORE YEAR

First Semester	Hrs.	Second Semester	Hrs.
English 223	(3-0) 3	English 243	(3-0) 3
Public Address		Public Address	
Animal Husbandry 213	(2-2) 3	Horticulture 222	(1-2) 2
Farm Poultry		Landscape Gardening	
Biology 134	(2-4) 4	Dairying 223	(2-2) 3
General Botany		Farm Dairying	

Chemistry 254	(2-4)	4	Pol. Sc. 103	(3-0)	3
Agricultural Chemistry			American National Government		
Rural Economics 213	(3-0)	3	Rural Engineering 223	(1-4)	3
General Agricultural Eco.			Graphic Methods		
Military Science 201	(1-3)	1	Veterinary Science 223	(2-2)	3
Infantry			Anatomy and Physiology		
			Military Science 221	(1-3)	1
			Infantry		
Total Credits		18	Total Credits		18

JUNIOR YEAR (1)

First Semester	Hrs.	Second Semester	Hrs.		
Agronomy 313	(2-2)	3	Agronomy 323	(2-2)	3
Field Crops			Soils		
Veterinary Science 313	(2-2)	3	Animal Husbandry 343	(1-2)	2
Anatomy and Physiology			Farm Meats		
Animal Husbandry 313	(2-2)	3	Rural Economics 323	(3-0)	3
Feeds and Feeding			Farm Management		
Rural Engineering 313	(1-4)	3	Agricultural Education 373	(3-0)	3
Terracing			Special Methods		
Horticulture 313	(2-2)	3	Horticulture 223	(2-2)	3
Fruit Growing			Vegetable Gardening		
Military Science 303	(1-3)	1	Military Science 323	(1-3)	1
Advanced Infantry			Advanced Infantry		
Electives		2	Electives*		3
Total Credits		18	Total Credits		18

GROUP OF ELECTIVE SUBJECTS FOR STUDENTS SPECIALIZING IN AGRICULTURE

Veterinary Science 313	(2-2)	3	Vegetable Gardening	(2-2)	3
Anatomy and Physiology			Animal Husbandry 323	(2-2)	3
Dairying 313	(2-2)	3	Corn Pol. Management		
Domestic Dairying			Biology 254	(2-4)	4
Horticulture 313	(1-4)	3	Genetics		
Food Preservation			Rural Sociology 412	(2-0)	2
Rural Engineering 343	(1-4)	3	Human Relations		
Farm Building & Construction			Science 423	(2-2)	3
Horticulture 433	(1-4)	3	Plant Pathology		
Plant Propagation			Animal Husbandry 423	(2-2)	3
Agronomy 412	(1-2)	2	Incubation & Brooding		
Storage Crops			Horticulture 443	(1-4)	3
Animal Husbandry 414	(2-4)	4	Floriculture		
Problems			Legal Relations of the Farmer		
Agricultural Education 453	(3-0)	3	Seminar	(2-0)	2
Extension Methods			Senior R. O. T. C. 313 or 323,		
Rural Engineering 323	(1-4)	3	or 413 or 423	(3-0)	3
Advanced Forge Work			Infantry		
National Government 103	(3-0)	3			
Political Science					

(1) During the senior year all students majoring in Agricultural Education must do not less than eight weeks of directed teaching in any approved Department of Vocational Agriculture off the campus. All students majoring in Agricultural Education must have had at least two years of practical farm experience prior to the date of graduation.

*The following elective subjects are suggested for students majoring in Agricultural Education: Agricultural Education 403, 433, 443, 453; Horticulture 313, 443, 343; Rural Economics 342; Rural Engineering 343, 323; Rural Sociology 413; Rural Health 123.

OUTLINE OF TWO-YEAR COLLEGIATE COURSE IN AGRICULTURE

FIRST YEAR

	Hrs.		Hrs.
First Semester		Second Semester	
English 113	(3-0) 3	English 123	(3-0) 3
Grammar and Composition		Composition	
Animal Husbandry 113	(2-2) 3	Mathematics 183	(3-0) 3
Market Classes		Elementary Applied Math.	
Horticulture 113	(2-2) 3	Rural Engineering 123	(1-4) 3
General Farm Gardening		Farm Machinery	
Rural Engineering 113	(1-4) 3	Rural Health 123	(2-2) 3
Farm Shop		Health Education	
Military Science 111	(1-3) 1	Military Science 121	(1-3) 1
Infantry		Infantry	
Electives	4	Electives	4
Total Credits	17	Total Credits	17

SECOND YEAR

	Hrs.		Hrs.
First Semester		Second Semester	
Agronomy 313	(2-2) 3	Horticulture 222	(1-2) 2
Field Crops		Landscape Gardening	
Animal Husbandry 213	(2-2) 3	Dairying 223	(2-2) 3
Farm Poultry		Farm Dairying	
Horticulture 313	(2-2) 3	Agronomy 423	(2-2) 3
Fruit Growing		Soil Conservation	
Rural Economics 213	(3-0) 3	Animal Husbandry 342	(1-2) 3
General Agricultural Eco.		Farm Meats	
Military Science 201	(1-3) 1	Veterinary Science 223	(2-2) 3
Infantry		Anatomy & Physiology	
Electives	4	Military Science 221	(1-2) 1
Total Credits	17	Total Credits	18

COURSES

AGRICULTURAL EDUCATION 373. Special Methods of Teaching Vocational Agriculture in Secondary Schools. (3-0). Credit 3. I.

AGRICULTURAL EDUCATION 403. Supervised Practice Records. (3-0) Credit 3. I or II.

AGRICULTURAL EDUCATION 426. Observation and Practice Teaching in Agriculture. (3-0) Credit 3. I or II.

AGRICULTURAL EDUCATION 433. Visual Instruction. (3-0). Credit 3. I.

AGRICULTURAL EDUCATION 443. New Farmers of America. (3-0) Credit 3. I.

AGRICULTURAL EDUCATION 453. Extension Methods. (3-0). Credits 3. I.

AGRONOMY 313. Field Crops. (2-2) Credit 3. I.

AGRONOMY 323. Soil Fertility. (2-2) Credit 3. II.

AGRONOMY 412. Forage Crops. (1-2) Credit 2. I.

AGRONOMY 423. Soil Conservation. (2) Credit 3. II.

ANIMAL HUSBANDRY 113. Types and Market Classes of Live-stock. (2-2) Credit 3. I.

ANIMAL HUSBANDRY 213. Farm Poultry, Incubation and Brooding. (2-2) Credit 3. I.

ANIMAL HUSBANDRY 313. Feeds and Feeding. (2-2) Credit 3. I.

ANIMAL HUSBANDRY 323. Commercial Poultry Plant Management. (2-2) Credit 3. I.

ANIMAL HUSBANDRY 342. Farm Meats. (1-2) Credit 2. II.

ANIMAL HUSBANDRY 413. Horses, Swine, Beef, and Sheep Production. (2-2) Credit 3.

ANIMAL HUSBANDRY 414. Special Problems. (2-4) Credit 4. I.

ANIMAL HUSBANDRY 423. Incubation and Brooding. (2-1) Credit 3. II.

DAIRYING 223. Farm Dairying. (2-2) Credit 3. I.

DAIRYING 313. Domestic Dairying. (2-2) Credit 3. I.

DAIRYING 423. Dairy Manufacturing. (2-2) Credit 3. I.

HORTICULTURE 113. General Farm Gardening and Orchardng (2-2) Credit 3. I.

HORTICULTURE 222. Landscape Gardening. (1-2). Credit 2.

*Courses described below will be offered provided the required number enroll in the classes.

HORTICULTURE 313. Fruit Growing. (2-2) Credit 3. I.

HORTICULTURE 323. Vegetable Gardening. (2-1) Credit 3.

II.

HORTICULTURE 343. Food Preservation. (1-4) Credit 3. II.

HORTICULTURE 343. Food Preservation. (1-4) Credit 3. II.

HORTICULTURE 433. Plant Propagation. (1-4) Credit 3. I.

HORTICULTURE 433. Floriculture. (1-4) Credit 3.

RURAL EDUCATION 383. Problems in Community Cooperation. (3-0) Credit 3. II.

RURAL ECONOMICS 342. Legal Relations of the Farmer. (2-0) Credit 2. II.

RURAL ECONOMICS 213. General Agricultural Economics. (3-0). Credit 3. I.

RURAL ECONOMICS 323. Farm Management. (3-0) Credit 3.

II.

RURAL ECONOMICS 423. Marketing. (3-0) Credit 3. II.

RURAL ENGINEERING 113. Farm Shop. (1-4) Credit 3. I.

- RURAL ENGINEERING 123. Farm Machinery. (1-4) Credit 3.
- II.
- RURAL ENGINEERING 223. Graphic Methods. (1-4) Credit 3. II.
- RURAL ENGINEERING 313. Terracing. (1-4) Credit 3. I.
- RURAL ENGINEERING 323. Advance Forge Work. (1-2) Credit 3.
- RURAL ENGINEERING 343. Farm Building Construction. (1-2) Credit 3. II.
- RURAL HEALTH 123. Health Education. (2-2) Credit 3. II.
- RURAL SOCIOLOGY 413. Human Relations. (3-0) Credit 3. I.
- RURAL SOCIOLOGY 423. Home Appreciation. (3-0) Credit 3. II.
- SCIENCE 403. General Forestry. (2-2) Credit 3. I or II.
- SCIENCE 412. General Entomology. (1-3) Credit 2. I.
- SCIENCE 413. Plant Physiology. (2-2) Credit 3. I.
- SCIENCE 4422. Economic Entomology. (1-2) Credit 2. II.
- SCIENCE 423. Plant Pathology. (2-2) Credit 3. II.
- VETERINARY SCIENCE 223. Anatomy and Physiology. (2-2) Credit 3. II.
- VETERINARY SCIENCE 313. Anatomy and Physiology. (2-2) Credit 3. I.

Division of Arts and Sciences

R. P. PERRY, Director

The Division of Arts and Sciences offers courses in Biology, Business Administration, Chemistry, Economics, Education, English, History, Mathematics, Music, Philosophy, Physical Education, Physics, Political Science, Sociology, and Modern Foreign Languages.

The first two years' work affords the student an opportunity to survey some of the general fields of the natural and social sciences, language and literature, and to perfect the tools required in more advanced studies. During the last two years of college work, a considerable degree of concentration in a major field is required, although ample opportunity is given for cultivating related interests or pursuing studies which do not fall within the field of the student's major.

All freshman and sophomore students of the Division of Arts and Sciences, unless specifically excused by the Registrar before registration, or the Director of the Arts and Sciences Division after registration, are required to follow the prescribed courses as set forth in the catalogue.

DIVISIONAL REQUIREMENTS FOR GRADUATION

The following general requirements must be met by all persons desiring degrees of any type from the Arts and Sciences Division:

Course	Sem. Hours
English	12
Foreign Language (one)	12
Social Science	6
Natural Science	8
Mathematics	6
Physical Education (excluding Practice Courses)	6
American Government	6
Negro History	3
*Rural Studies	3

NOTE: Persons attending Extension Centers or Summer Sessions will be required to present four semester hours in required subjects as an equivalent to three semester hours earned during the regular session.

MAJOR AND MINOR REQUIREMENTS

After the completion of the sophomore year every student in the

*Rural Education or Sociology 233

Division we has not already done so must select, with the advice and consent of the Department Head concerned, a department as a major field of concentration and specialization. This is commonly referred to as selecting a major field or a major. In addition to selecting a major field or a major every student must also select another department or other departments for minor fields of concentration and specialization. This is commonly referred to as choosing a minor or minors. Every candidate for graduation from the Arts and Sciences Division must satisfactorily complete a major and a minor before his graduation will be recommended.

At least 6 hours of the last 12 required for the completion of the major or minor must be done in residence. Courses may be specified by the department concerned.

DEGREES

BACHELOR OF ARTS. The degree of Bachelor of Arts will be conferred upon candidates who satisfy all the general requirements for graduation and satisfactorily complete their major work in English, Social Science, or Music.

BACHELOR OF MUSIC. The degree of Bachelor of Music will be conferred upon candidates who satisfy all the general requirements for graduation and complete not less than 75 semester hours in music.

BACHELOR OF SCIENCE. The degree of Bachelor of Science will be conferred upon all candidates who satisfy all the general requirements for graduation and satisfactorily complete their major work in Mathematics, Natural Science, or Physical Education.

BACHELOR OF SCIENCE IN EDUCATION. The degree of Bachelor of Science in Education will be conferred upon candidates who satisfy all the general requirements for graduation and satisfactorily complete their major work in Education.

NOTE: Persons selecting Secondary Education as a major field of concentration will be required to complete a second major in some field other than Education. The type of degree to be awarded any person presenting two majors will be determined from his second major.

GENERAL CURRICULUM IN ARTS AND SCIENCES DIVISION

FIRST YEAR

First Semester	Hrs.	Second Semester	Hrs.
English	(3-0) 3	English	(3-0) 3
Mathematics	(3-0) 3	Mathematics	(3-0) 3
Psychology	(3-0) 3	Introduction to Education	(3-0) 3
Social Science	(3-0) 3	Social Science	(3-0) 3
Natural Science	(2-4) 4	Natural Science	(2-4) 4
Military Science	1	Military Science	1
Physical Education	1	Physical Education	1

SECOND YEAR

First Semester	Hrs	Second Semester	Hrs.
Education or Elective	(3-0) 3	English or Elective	(3-0) 6
English or Elective	(3-0) 3	Elective	6
Elective	(3-0) 3	Military Science Elective	3
Foreign Language	(3-0) 3	Military Science	1
Military Science	1	Physical Education	1
Physical Education	1		

THIRD YEAR

First Semester	Hrs.	Second Semester	Hrs.
English	(3-0) 3	English	(3-0) 3
Foreign Language	(3-0) 3	Foreign Language	(3-0) 2
Military Science Elective	3	Military Science Elective	3
		Major definitely selected—2 subjects	
		Minor tentatively selected—1 or 2 subjects	

FOURTH YEAR

Major requirements completed	
Minor Requirements completed	
Other requirements completed	
Military Science—Elective	6

DEPARTMENT OF BUSINESS ADMINISTRATION

MAJOR AND MINOR REQUIREMENTS

Courses in Business Administration are offered in conjunction with courses in the Social Science Department. A major embraces forty-five hours, twenty-one (21) of which must be in the courses numbered 300 to 500. They must be selected from the five fields: (1) Secretarial Skills and Activities; (2) Principles of Business Organization and Administration; (3) Industrial Relations; (4) Finance and Marketing; and (5) Research Business Analysis and Business Education. All students planning to major or minor in the department must take Introduction to the Social Sciences.

A minor consists of twenty-one (21) hours judiciously chosen.

For persons contemplating secretarial work only, arrangements may be made to take a Special Two-Year Course in Secretarial Studies for which a Certificate of Proficiency is awarded.

Each student who majors or minors in the Department is required to show proficiency in the skills before he or she is awarded a certificate or degree. In addition each student must prepare and present an acceptable investigative paper and pass a comprehensive examination.

As far as possible, courses should be taken in sequence. All programs for majors and minors must be approved in advance by the department head.

The general scheme for a major in Business Administration is as follows:

First Year

Typing and Shorthand	Introduction to the Social
Psychology	Sciences
English Composition	Natural Science
Applied Mathematics	

Second Year

Typing and Shorthand	Principles of Economics
Economic Geography	Business English
Political Science	History of the United States
Elementary Principles of Account-	Filing
ing and Bookkeeping	Occupational Guidance
Office Practice	

Third Year

Business Organization and Admin-	Accounting and Bookkeeping
istration	Economic History of the U. S.
Social Psychology	Business Statistics
Economic Problems of Consumers	Negro History

Fourth Year

Money and Banking	Business Law
Principles of Insurance	Business Administration
Personnel Management	Social Science Seminar
Principles of Marketing	Salesmanship
Teaching Business and Commercial	Business Opportunities for
Courses	Negroes

FIELDS**1. Secretarial Skills and Activities***

BUSINESS ADMINISTRATION 133, 143. Elementary and Intermediate Typewriting. (2-3) Credit 3. I and II.

BUSINESS ADMINISTRATION 153, 163. Elementary and Intermediate Typewriting (Gregg or Pitman). (2-3) Credit 3. I and II.

BUSINESS ADMINISTRATION 233, 243. Advanced Shorthand and Typewriting. (1-4) Credit 3. I and II.

BUSINESS ADMINISTRATION 282. Secretarial Activities. (0-4). Credit 2. II.

BUSINESS ADMINISTRATION 253, 263. Elementary Principles and Practices of Accounting and Bookkeeping. (1-4). Credit 3. I and II.

BUSINESS ADMINISTRATION 273. Filing and Record Keeping. (1-4) Credit 3. I.

* See courses in Economics

2. Principles of Business Organization and Administration*

BUSINESS ADMINISTRATION 453. Business Opportunities for Negroes.—(0-4) Credit 2. I.

3. Industrial Relations*

BUSINESS ADMINISTRATION 403. Industrial and Business History of the Negro. (1-4) Credit 3. I or II.

BUSINESS ADMINISTRATION 423. Personnel Management. (3-0) Credit 3. II.

BUSINESS ADMINISTRATION 433: Occupational Guidance. (3-0). Credit 3. I.

4. Finance and Marketing

BUSINESS ADMINISTRATION 353. Marketing Principles. (3-0) Credit 3. I.

BUSINESS ADMINISTRATION 362. Retail Merchandizing. (1-2) Credit 2. II.

BUSINESS ADMINISTRATION 463. Business Law. (3-0) Credit 3. I.

5. Research, Business Analysis & Business Education

BUSINESS ADMINISTRATION 352. Office Management. (1-2) Credit 2. I.

BUSINESS ADMINISTRATION 313. Elementary Economic Statistics. (1-4) Credit 3. I.

BUSINESS ADMINISTRATION 453, 463. Advanced Accounting Principles and Practices. (1-4) Credit 3. I or II.

BUSINESS ADMINISTRATION 4X3. Business Education Through Business Practices. (2-2) Credit 3. I or II.

DEPARTMENT OF EDUCATION

MAJOR REQUIREMENTS

For a major in Education, 30 semester hours of work are required, of which 12 must be in courses numbered above 300 if the major is in elementary education and 15 hours above 300 if the major is in secondary or general education.

All persons who select Education as a major must earn credit of at least three semester hours in each of the following: Economics, Rural Education, and Rural Sociology.

Students wishing to prepare themselves for teaching in the elementary school should select the elementary field for emphasis.

* See courses in Economics

Students wishing to prepare themselves for graduate work in Education or for administrative and supervisory positions should select the general field for emphasis.

Students wishing to prepare themselves for teaching in the secondary school should select the secondary field for emphasis.

Students who major or minor in Education must earn credit for one semester of Practice Teaching and Class Management. Each person who takes Practice Teaching will be required to spend at least eight weeks in the campus training school and a minimum of eight weeks in a school off the campus.

A major in Education with emphasis in the field of elementary education consists of the following minimum requirements:

Education 113	Biology 134, 144
Education 2X3	Nature Study
Education 223 or 243	Geography 203
Education 233	Music 173
Education 306, 433	Physical Education 333
Education 343 or 383	Education 273
Mathematics 173, 183	Education—Two Electives

Students completing the above courses and meeting general requirements for graduation will be recommended for the elementary permanent certificate.

A major in Education with emphasis in the field of general education consists of the following minimum requirements:

Education 113	Education 4X3
Education 233 or 243	Education 413
Education 293, 433	Education—Three Electives
Education 306 or 406	

A major in education with emphasis in the field of secondary education consists of the following minimum requirements:

Education 113	Education 433
Education 223 or 243	Education 406
Education 313	Education—Two Electives
Education 353 or 388 (Formerly 283)	Education 333

MINOR REQUIREMENTS

Students completing the above courses and meeting general requirements for graduation will be recommended for the high school permanent certificate.

BUSINESS ADMINISTRATION 283. Secretarial Practice. (0-6)
Credits 3. II.

COURSES

FOR ELEMENTARY TEACHERS

- EDUCATION 113. Introduction to Education and to Teaching. (3-0)
Credit 3. I. Prerequisite to all other courses in Education.
- EDUCATION 123. Principles of Elementary School Subjects. (3-0).
Credit 3. I.
- EDUCATION 213. Materials and Methods of the Kindergarten-Primary Grades. (3-0) Credit 1.
- EDUCATION 223. Problems of the Rural School Teacher. (3-0)
Credit 3. II
- EDUCATION 233. Elementary School Methods and Materials. (3-0) Credit 3. I.
- EDUCATION 243. Rural School Methods. (3-0) Credit 3. II.
- EDUCATION 273. (formerly 212-222). Arts and Penmanship in the Elementary School. (3-0) Credit 3. I.
- EDUCATION 293. (formerly 313). Classroom Management. (3-0)
Credit 3. I or II.
- EDUCATION 306. Practice Teaching in Elementary Schools. (0-19)
Credit 3 to 6. I or II.
- EDUCATION 323. Elementary Curriculum Construction. (3-0)
Credit 3. II.
- EDUCATION 343. Child Psychology. (3-0) Credit 3. II. Prerequisites: Education 123 or equivalent.

COURSES OFFERED IN OTHER DEPARTMENTS AND DIVISIONS

- MUSIC 173, 183. Methods and Materials in School Music for the Grades. (3-0) Credit 3. I and II. Prerequisites: Mus. 013, 023—Music Department.
- MUSIC 503. Practice Teaching of Music in the Grades. (1-15)
Credit 3. I or II.

FOR HIGH SCHOOL TEACHERS

- EDUCATION 313. (formerly 293). Principles of Secondary Education. (3-0) Credit 3. I. Prerequisite: Education 113.
- EDUCATION 333. Teaching High School Subjects. (3-0) Credit 3. I. Prerequisites: Education 313 and Education 353 or Education 383.
- EDUCATION 353. Adolescent Psychology. (3-0) Credit 3. I. Prerequisite: Psychology 103.
- EDUCATION 373 (formerly 513). Administration of Pupil Personnel. (3-0). Credit 3. I or II.
- EDUCATION 383 (formerly 283). Educational Psychology. (3-0)
Credit 3. II. Prerequisite: Education 113. Recommended, Psychology 103.
- EDUCATION 443. Tests and Measurements. (3-0) Credit 3. I.
- EDUCATION 4X3 (formerly 503). Curriculum Revision. (3-0)

Credit 3. I or II.

EDUCATION 553, 563. (formerly 393, 3X3). High School Administration and Supervision. (3-0) Credit 3. I and II. Prerequisite: Senior classification or equivalent.

EDUCATION 433. The Science and Art of Teaching. (0-3) Credit 3. I and II.

EDUCATION 406. Observation and Practice Teaching in the High School. (2-10) Credit 3 to 6. I or II. Prerequisites: Education 113, 223 or 333, 383 and Psychology 103.

COURSES OFFERED IN OTHER DEPARTMENTS AND DIVISIONS

AGRICULTURAL EDUCATION 373. Special Methods of Teaching Vocational Agriculture in Secondary Schools. (3-0) Credit 3. I. (Taught in the Division of Agriculture.)

AGRICULTURAL EDUCATION 426. Observation and Practice Teaching in Agriculture at the Secondary Level. (2-8) Credit 6. II. (Taught in the Division of Agriculture.)

AGRICULTURAL EDUCATION 433. Visual Instruction. (3-0) Credit 3. I.

AGRICULTURAL EDUCATION 403. Supervised Practice Records in Vocational Agriculture at the Secondary Level. (3-0) Credit 3.

ENGLISH 463. The Teaching of English. (3-0) Credit 3. II. Prerequisites: Eighteen hours of English. (Taught in the Department of English.)

FRENCH 313. Grammar Review and Methods. (3-0) Credit 3. I. Prerequisite: French 223. (Taught in the Department of Modern Foreign Languages.)

HISTORY 463. (Formerly Ed. 383). Methods of Teaching History and the Social Studies. (3-0) Credit 3. II.

HOME ECONOMICS EDUCATION 363. Methods in Home Economics Education (3-0) Credit 3. II. (Taught in the Division of Home Economics.)

HOME ECONOMICS EDUCATION 401. Home Economics Problems. (1-0) Credit 1. I or II. (Taught in the Division of Home Economics.)

HOME ECONOMICS EDUCATION 403. Practice Teaching in Home Economics Subjects. (1-5) Credit 3. I or II. (Taught in the Division of Home Economics.)

INDUSTRIAL EDUCATION 313. Principles of Industrial Education in Secondary Schools. (3-0) Credit 3. I. (Taught in the Division of Mechanic Arts.)

INDUSTRIAL EDUCATION 313. Principles of Industrial Education in Secondary Schools. (3-0) Credit 3. I. (Taught in the Division of Mechanic Arts.)

INDUSTRIAL EDUCATION 323. Methods of Teaching Industrial Education in Secondary Schools. (3-0) Credit 3. II. (Taught in the Division of Mechanic Arts.)

INDUSTRIAL EDUCATION 373. Vocational Guidance in Secondary Education. (3-0) Credit 3. I or II. (Taught in the Division of Mechanic Arts.)

INDUSTRIAL EDUCATION 483. Practice Teaching in Mechanic Arts. (1-5) Credit 3. II. (Taught in the Division of Mechanic Arts.)

MUSIC 372, 382. Methods and Materials in High School Music. (2-0) Credit 2. I and II. (Taught in the Department of Music.)

MUSIC 603. Practice Teaching of Music in High School. (1-5) Credit 3. I or II. (Taught in the Department of Music.)

SPANISH 313. Grammar Review and Methods. (3-0) Credit 3. II. Prerequisite: Spanish 223. (Taught in the Department of Foreign Languages.)

GENERAL EDUCATION

EDUCATION 253. History of Education. (3-0) Credit 3. I or II.

EDUCATION 2X3. School of Hygiene. (3-0) Credit 3. I or II.

EDUCATION 303. Survey of Adult Education. (3-0) Credit 3.

I or II.

EDUCATION 413, 423. Elementary Research. (3-0) Credit 3. 1 and II.

For students majoring in Education. Prerequisite: Senior classification or the equivalent.

EDUCATION 433. The Science and Art of Teaching. (3-0) Credit 3. I or II.

EDUCATION 463. Mental Adjustment. (3-0) Credit 3. I or II. Prerequisite: Education 353 or its equivalent.

COURSES OFFERED IN OTHER DEPARTMENTS AND DIVISIONS

AGRICULTURAL EDUCATION 443. New Farmers of America. (3-0) Credit 3. II.

AGRICULTURAL EDUCATION 453. Extension Methods. (3-0) Credit 3. I. (Taught in the Division of Agriculture.)

INDUSTRIAL EDUCATION 302. Methods of Teaching and Class Management. (2-2) Credit 2. I or II. (Taught in the Division of Mechanic Arts.)

INDUSTRIAL EDUCATION 402. Organization of Instructional Materials. (2-0) Credit 2. I or II. (Taught in the Division of Mechanic Arts.)

INDUSTRIAL EDUCATION 412. Course Making. (2-0) Credit 2. I. (Taught in the Division of Mechanic Arts.)

INDUSTRIAL EDUCATION 413. Vocational Education (Smith-

Hughes Act). (3-0) Credit 3. I.

INDUSTRIAL EDUCATION 462. Aims and Objectives of Vocational Education. (2-0) Credit 2. II. (Taught in the Division of Mechanic Arts.)

MATHEMATICS 443. Methods of Teaching Mathematics in Elementary and High Schools. (3-0) Credit 3. II. (Taught in the Department of Mathematics.)

MUSIC 273. Instrumental Music Education. (2-1) Credit 3. Taught in the Department of Music.)

PHYSICAL EDUCATION 343. Health Education. (3-0) Credit 3. (Taught in the Department of Physical Education.)

MUSIC 403. Observation and Practice Teaching of Applied Instrumental Music. (2-2) Credit 3. I or II. (Taught in the Department of Music.)

PHYSICAL EDUCATION 403. (formerly 443.) Observation and Directed Teaching (1-4) Credit 3. I or II. (Taught in the Department of Physical Education.)

MUSIC 493. Observation and Practice in Teaching Applied Vocal Music. (2-2) Credit 3. I or II. (Taught in the Department of Music.)

PHYSICAL EDUCATION 333. Methods in Physical Education. (2-2) Credit 3. I. Taught in the Department of Physical Education.)

SOCIOLOGY 233. Rural Sociology. 3-0) Credit 3. I. Required of all students majoring in Education. (Taught in the Department of Social Sciences.)

GEOGRAPHY

(Not accepted as Education)

GEOGRAPHY 203. Principles of Geography. (3-0) Credit 3. I or II.

PSYCHOLOGY

(Not accepted as Education)

PSYCHOLOGY 103. Elements of Psychology for Beginners. (3-0) Credit 3. I or II. Required of all freshmen registered in degree curricula.

DEPARTMENT OF ENGLISH

E. L. SASSER, Head

MAJOR REQUIREMENTS

For a major in English thirty semester hours in addition to English 463, The Teaching of English, which is counted as Education, are necessary. Courses are prescribed as follows:

English 113, 123	6 hours
English 213, 223 or 273, 283	6 hours

English 323	3 hours
English 363	3 hours
English 353	3 hours
English 333 or 412, 422	3 hours
English 433 or 443	3 hours
English 313	3 hours
Total	30 hours

MINOR REQUIREMENTS

For a minor in English twenty-one semester hours in addition to English 463, The Teaching of English, which is counted as Education, are necessary. Courses are prescribed as follows:

English 113, 123	6 hours
English 213, 223 or 273, 283	6 hours
English 313	3 hours
English 353	3 hours
English 363	3 hours
Total	21 hours

NOTE: Each student in the Department will be expected to own a copy of Webster's Collegiate Dictionary, Fifth Edition, published by G. and C. Merriam Co., and an Authorized Version of the Bible.

Under Department supervision, each student must make one recording of his speech each semester.

COURSES

COURSES FOR FRESHMEN

Freshman requirements must be satisfied fully before a student may pass on to any advanced work.

ENGLISH 100. Drill. I and II.

Drill exercises in the fundamentals of English usage.

ENGLISH 113. Grammar and Composition. (3-0) Credit 3. I.

Required of all freshmen.

ENGLISH 123. Composition. (3-0) Credit 3. II.

ENGLISH 213. Literary Types. (3-0) Credit 3. I. Prerequisites: English 113, 123.

ENGLISH 223. Literary Types. (3-0) Credit 3. II. Prerequisites: English 213, 113, 123.

ENGLISH 233. Public Address. (3-0) Credit 3. I. Prerequisites: English 113, 123.

ENGLISH 243. Public Address. (3-0) Credit 3. I and II. Prerequisites: English 113, 123, 233.

ENGLISH 273. The Study of Literature. (3-0) Credit 3. I. Prerequisites: English 113, 123.

ENGLISH 283. Major Problems. (3-0) Credit 3. II.

ENGLISH 203. Usage. (3-0) Credit 3. I or II.

COURSES FOR UPPER CLASSMEN

Prerequisites for all upperclassman courses except English 303: Creditable completion of twelve hours of English above the freshman requirement.

- ENGLISH 313. Public Discussion. (3-0) Credit 3. II. Prerequisites: nine hours of English including English 113 and 123.
- ENGLISH 333. The Romantic Movement. (3-0) Credit 3. I.
- ENGLISH 303. Journalism. (3-0) Credit 3. I and II.
- ENGLISH 323. Victorian Literature. (3-0) Credit 3. II.
- ENGLISH 353. The English Language. (3-0) Credit 3. I.
- ENGLISH 363. American Literature. (3-0) Credit 3. II.
- ENGLISH 412. The Novel. (2-0) Credit 2. I. Prerequisite: Eighteen hours of English.
- ENGLISH 433. Shakespeare. (3-0) Credit 3. I.
- ENGLISH 422. The Novel. (2-0) Credit 2. II. Prerequisite: English 412.
- ENGLISH 443. The Drama. (3-0) Credit 3. II.

DEPARTMENT OF MODERN FOREIGN LANGUAGES

No major offered.

For a minor in language, eighteen hours in one language are required, six hours of which must be in courses numbered 300 or above.

COURSES

FRENCH

- FRENCH 113, 123. Elementary French. (3-0) Credit 3. I and II.
- FRENCH 213, 223. Reading and Grammar Review. (3-0) Credit 3. I and II. Prerequisite: French 123.
- FRENCH 313. Grammar Review and Methods. (3-0) Credit 3. I. Prerequisite: French 223.
- FRENCH 323. Introduction to Classic and Romantic literature. (3-0) Credit 3. II. Prerequisite: French 223.
- FRENCH 403. Moliere. (3-0) Credit 3. I or II. Prerequisite: French 223.
- FRENCH 503. Introduction to Romanticism. (3-0) Credit 3. I or II. Prerequisite: French 223.

SPANISH

- SPANISH 113, 123. Elementary Spanish. (3-0) Credit 3. I and II.
- SPANISH 213, 223. Advanced Grammar and Reading. (3-0) Credit 3. I and II. Prerequisite: Spanish 123 or equivalent.
- SPANISH 313. Grammar Review and Methods. (3-0) Credit 3. I.

Prerequisite: Spanish 223.

SPANISH 232. Spanish Prose and Free Composition. (3-0) Credit 3. II. Prerequisite: Spanish 223.

DEPARTMENT OF MATHEMATICS

MAJOR REQUIREMENTS

For a major in Mathematics, 27 semester hours are required, at least nine of which must be in courses numbering 300 and above.

MINOR REQUIREMENTS

Eighteen hours are necessary for a minor in Mathematics, at least six of which must be in courses numbering 300 and above.

COURSES

- MATHEMATICS 100. Senior Drill (no credit) (3-0) I or II.
 MATHEMATICS 113. College Algebra. (3-0) Credit 3. I. Prerequisite: College Entrance.
 MATHEMATICS 123. Trigonometry. (3-0) Credit 3. I. Prerequisite: College Entrance.
 MATHEMATICS 173, 183. Elements of Applied Mathematics. (3-0) Credit 3. I and II.
 MATHEMATICS 213. Analytic Geometry. (3-0) Credit 3. I. Prerequisites: Mathematics 113 and 123.
 MATHEMATICS 233. Unified Trigonometry and Analytic Geometry. (3-0) Credit 3. I.
 MATHEMATICS 224. Differential Calculus. (4-0) Credit 4. II. Prerequisite: Mathematics 213 or 233.
 MATHEMATICS 314. Integral Calculus. (4-0) Credit 4. I. Prerequisite: Mathematics 224.
 MATHEMATICS 323. Intermediate Calculus. (3-0) Credit 3. II. Prerequisites: Mathematics 224 and 314.
 MATHEMATICS 413. Theory of Equations. (3-0) Credit 3. I. Prerequisites: Mathematics 224 and 314.
 MATHEMATICS 423. Differential Equations. (3-0) Credit 3. I and II. Prerequisites: Mathematics 314.

DEPARTMENT OF MUSIC

MAJOR REQUIREMENTS

The degree of Bachelor of Arts with a major in music is offered for the completion of 128½ semester hours in the prescribed curriculum of piano, voice, violin or public school music; the minimum music re-

quirement for the degree is 40 hours.

The degree of Bachelor of Music is offered for the completion of a minimum of 128 semester hours credit in the prescribed curriculum, of which 75 hours in music are the minimum requirement.

The Bachelor of Music degree is designed to follow the music major baccalaureate with a curriculum of supplementary professionalized and specialized courses in music. Normally five years are required to complete the work for the degree. In cases of definite music purpose and special merit, the degree may be awarded in four years without the previous awarding of the Bachelor of Arts degree.

Students must maintain an average of "B" or above in 50 per cent of the Music subjects in the freshman and sophomore years, and "B" or above in the major subjects in each of the remaining years.

In the curriculum of applied music a student must earn a minimum of 30 hours in his chosen major applied subject—voice or instrument—, 15 hours in his chosen minor applied subjects, and 30 hours in theoretical subjects.

The public school music curriculum requires a minimum of 12 hours in one applied subject (piano included), 12 hours in other applied subjects, and 45 hours in theoretical subjects.

The courses to be taken and their proper sequence will be outlined by the head of the department to meet the needs and best interests of the student.

MINOR REQUIREMENTS

For a minor in music twenty-four semester hours are required, of which nine must be applied courses. The minor is offered with emphasis on school music, theory, organ, piano, voice and violin.

OTHER REQUIREMENTS

All students majoring in music are required to participate in vocal and instrumental organizations and ensembles.

All students must elect a minor applied subject.

All music students, majors and minors, are required to have at least two hours credit in each of the vocal and instrumental organizations by the end of the junior year.

Majors and minors in public school music are required to have at least two hours credit in conducting and six hours credit in orchestral instruments, string or brass, before the senior year.

Majors and minors in public school music are required to have at least six hours of voice before being eligible for graduation. Three hours should be earned before the second semester of the junior year.

Majors and minors in public school music must be able to meet

the department's requirement that they play the piano acceptably before graduation. This requirement must be met regardless of the number of credit hours accumulated.

BAND MUSIC

The department maintains a military and concert band in cooperation with the Department of Military Science. The maneuvers and activities of the band as a military unit and concert organization are offered.

OUTLINE OF COURSE OF STUDY IN MUSIC FOR DEGREE

FRESHMAN

First Semester	Hrs.	Second Semester	Hrs.
English 112	(3-0) 3	English 123, Composition	(3-0) 3
Grammar and Composition		Mathematics 173	(3-0) 3
Psychology 103	(3-0) 3	Elements of Applied Math.	
Elements of Psychology for Beginners		French 123, Elementary	(3-0) 3
French 113	(3-0) 3	Major Subject (2-4) or	(3-0) 3
Required Physical Education	(0-2) 1	Introduction to Music 023	(3-0) 3
Major Subject (2-4) or	(3-0) 3	Military Science 121	(0-3) 1
Military Science 111	(0-3) 1	Required Physical Education	(0-2) 1
Introduction to Music 013	(3-0) 3		

SOPHOMORE

First Semester	Hrs.	Second Semester	Hrs.
English, Elective	(3-0) 3	English, Elective	(3-0) 3
Education, Elective	(3-0) 3	Education, Elective	(3-0) 3
French 213	(3-0) 3	French 223.	(3-0) 3
Reading and Grammar		Reading and Grammar	
Major Music Subject (2-4) or	(3-0) 3	Major Music Subject (2-4) or	(3-0) 3
Harmony 153	(3-0) 3	Harmony 163	(3-0) 3
American Government	(3-0) 3	American Government	(3-0) 3
Required Physical Education or	(0-4) 1	Required Physical Education or	(0-2) 1
Military Science 211	(1-2) 1	Military Science 221	(0-3) 1

JUNIOR

First Semester	Hrs.	Second Semester	Hrs.
Major Subject (2-4) or	(3-0) 3	Major Subject (2-4) or	(3-0) 3
Social Sciences	(3-0) 3	Social Sciences	(3-0) 3
Free Electives	(6-0) 6	Music History	(2-0) 2
Music History	(2-0) 2	Free Electives	(6-0) 6
Music Elective	(3-0) 3	Music Electives	(3-0) 3
Military Science 311	(0-3) 1	Military Science 321	(1-2) 1

SENIOR

First Semester	Hrs.	Second Semester	Hrs.
Applied Major Subject (2-4) or	(3-0) 3	Applied Major Subject (2-4) or	(3-0) 3
Electives	13	Electives	13
Military Science 411	(1-2) 1	Military Science 421	(1-2) 1

COURSES

INTRODUCTORY COURSES

- MUSIC 111. Eurythmics. (1-0) Credit 1. I.
 MUSIC 310, 123. Introduction to Music. (3-0) Credit 3 each semester.

HISTORY AND APPRECIATION

- MUSIC 032, 042. Music Appreciation. (2-0) Credit 2. I and II.
 MUSIC 172, 182. Music History. (2-0) Credit 2. I and II.
 MUSIC 372. Appreciation for Children. (2-0) Credit 2. I.
 MUSIC 382, 392. History of Music and Appreciation. (2-0) Credit 2. I and II. Prerequisites: Music 172, 182.

THEORY OF MUSIC

- MUSIC 112, 122. Diction. (2-0) Credit 2. I and II.
 MUSIC 132, 142. Sight Singing and Ear Training. (2-0) Credit 2 I. and II.
 MUSIC 153, 163. Harmony. (3-0) Credit 3. I and II.
 MUSIC 173, 183. Methods and Materials in School Music for the Grades. (3-0) Credit 3. I and II. Prerequisites: Music 013, 023.
 MUSIC 253, 263. Advanced Theory. Prerequisites: Music 153, 163, 392, 302, 252.
 MUSIC 272, 282. Instrumentation and Orchestration. (2-0) Credit 2. I and II.
 MUSIC 273, 283. Instrumental Music Education. (2-0) Credit 3 I. and II.
 MUSIC 332. Conducting. (2-0) Credit 2. I.
 MUSIC 342. Choral Problems. (2-0) Credit 2. II.
 MUSIC 353, 363. Counterpoint. (3-0) Credit 3. I and II. Prerequisites: Three semesters of harmony.
 MUSIC 453, 463. Composition and Analysis. (3-0) Credit 3. I and II.
 MUSIC 400. Music Seminar. Credit in connection with major course.

APPLIED MUSIC

(Elementary Courses)

- MUSIC 052, 062. Elementary Organ. (1-4) Credit 2. I and II.
 MUSIC 113, 123. Elementary Piano. (2-4) Credit arranged I and II.
 MUSIC 133, 143. Elementary Voice. (2-4) Credit arranged I and II.
 MUSIC 152, 162. Brass and Wood Wind Instruments. (1-2) Credit 2. I and II.

MUSIC 193, 103. Elementary Violin. (2-4) Credit arranged I and II.
 MUSIC 100. Instrumental and Vocal Music. No credit.

(Intermediate Courses)

MUSIC 062, 072. Intermediate Organ. (1-4) Credit 2. I and II.
 MUSIC 200. Instrumental and Vocal Music. No credit.
 MUSIC 213, 223. Intermediate Piano. (2-4) Credit arranged. I and II.
 MUSIC 233, 243. Intermediate Voice. (2-4) Credit arranged. I and II.
 MUSIC 252, 262. Stringed Instruments. (1-) Credit 2. I and II.
 MUSIC 292, 203. Intermediate Violin. (2-4) Credit arranged. I and II.

(Advanced Courses)

MUSIC 300. Advanced Instrumental and Vocal Music. No credit.
 MUSIC 313, 323. Advanced Piano. (2-4) Credit arranged. I and II.
 MUSIC 333, 343. Advanced Voice. (2-4) Credit arranged. I and II.
 MUSIC 352, 362. Advanced Instruments. (112) Credit 2. I and II.
 MUSIC 393, 303. Advanced Violin (2-4) Credit arranged. I and II.
 MUSIC 403. Observation and Practice in Teaching Applied Music. (2-2) Credit 3. I or II.
 MUSIC 412, 422. Piano Accompanying. (1-2) Credit 2. I and II.
 MUSIC 413, 426; 513, 526. Advanced Piano. (2-4) (2-3) Credit arranged. I and II.
 MUSIC 433, 436; 533, 546. Advanced Voice. (2-4) (2-3) Credit arranged. I and II.
 MUSIC 493, 406; 593, 506. Advanced Violin. (2-4) (2-8) Credit arranged. I and II.

CHORAL MUSIC

MUSIC 110½ to 520½. Choral Music. Credit ½. I and II.

DEPARTMENT OF NATURAL SCIENCE

BIOLOGY

MAJOR AND MINOR REQUIREMENTS

For a major in Biology, 36 semester hours are required, of which at least 16 must be in courses numbered 300 and above. Of the 36 hours the following courses must be included: Biology 134, 214, 344, and 414.

Twenty-four hours are necessary for a minor in Biology of which at least eight must be in courses numbered 300 and above.

In addition to the above requirements the following courses must be presented: Chemistry 114, 124; Physics 114, 124; and Mathematics 113, 123, or 173, 183.

COURSES

- BIOLOGY 134. General Botany. (2-4) Credit 4. I.
 BIOLOGY 144. General Botany. (2-4) Credit 4. II.
 BIOLOGY 214. General Zoology. (2-4) Credit 4. I.
 BIOLOGY 224. General Zoology. (2-4) Credit 4. II. Prerequisite:
 Biology 214.
 BIOLOGY 254. Genetics. (2-4) Credit 2 or 4. II.
 BIOLOGY 304. Physiology for Students of Home Economics. (2-4)
 Credit 4. I.
 BIOLOGY 314. Human Physiology. (2-4) Credit 4. I.
 BIOLOGY 324. Human Physiology. (2-4) Credit 4. II. Prerequisite:
 Biology 314.
 BIOLOGY 334. Bacteriology. (2-4) Credit 4. II. Prerequisite:
 Biology 134 or Biology 214 or equivalent.
 BIOLOGY 344. Comparative Anatomy. (2-4) Credit 4. I. Prerequisite:
 Biology 224.
 BIOLOGY 354. Histological Technique. (2-4) Credit 4. I. Pre-
 requisite: Biology 214.
 BIOLOGY 364. Animal Histology. (2-4) Credit 4. II. Prerequisite:
 Biology 224.
 BIOLOGY 414. Vertebrate Embryology. (2-4) Credit 4. I.
 BIOLOGY 431. Research. (0-2) Credit 1. I and II.
 BIOLOGY 440. Seminar. No credit.
 Must be taken by all major students.

CHEMISTRY

MAJOR AND MINOR REQUIREMENTS

For a major in Chemistry 36 semester hours are required, of which at least 16 must be in courses numbered 300 and above.

Twenty-four hours are necessary for a minor in Chemistry, of which at least eight must be in courses numbered 300 and above. Of the hours indicated for a major or minor in Chemistry the following must be taken: Chemistry 114, 124, 214, 224.

In addition to the above requirements for a major in Chemistry the following courses must be presented: Mathematics 113, 123, 213, 223 and Physics 114, 124.

COURSES

- CHEMISTRY 112. Inorganic Chemistry for Nurses (1-2) Credit 2. I.
 CHEMISTRY 134, 144. Inorganic Chemistry for Students of Mechanic
 Arts. (2-4) Credit 4. I and II.
 CHEMISTRY 114, 124. Inorganic Chemistry and Qualitative Analysis.

(2-4) Credit 4. I and II.

CHEMISTRY 214, 224. Quantitative Analysis. (2-4) Credit 4. I and II. Prerequisite: Chemistry 124.

CHEMISTRY 244. Elementary Physiological Chemistry. (2-4) Credit 4. II. Prerequisite: Chemistry 124.

CHEMISTRY 254. Agricultural Chemistry. (2-4) Credit 4. I. Prerequisite: Chemistry 124.

CHEMISTRY 315, 325. General Organic Chemistry. (3-4) Credit 5 I and II. Prerequisite: Chemistry 124.

CHEMISTRY 413, 423. Industrial Chemistry. (1-4) Credit 3. I and II.

CHEMISTRY 414, 424. Physical Chemistry. (2-4) Credit 4. I and II. Prerequisites: Chemistry 244 and College Physics.

CHEMISTRY 432. Inorganic Preparations. (1-4) Credit 2. I or II. Prerequisite: Chemistry 224.

CHEMISTRY 434, 444. Biochemistry. (2-4) Credit 4. I and II. Prerequisites: Chemistry 224 and 325.

CHEMISTRY 402. Organic Preparations. (1-4) Credit 2. I or II. Prerequisite: Chemistry 325.

CHEMISTRY 451, 461. Research. (0-2) Credit 1. I and II.

CHEMISTRY 454, 464. Industrial Analysis. (1-0) Credit 4. I and II. Prerequisite: Chemistry 224.

SCIENCE 113, 123. Survey of the Natural Sciences. (2-2) Credit 3 I and II.

PHYSICS

MAJOR AND MINOR REQUIREMENTS

For a major in Physics, 36 semester hours are required, of which at least 16 must be in courses numbered 300 and above.

Twenty-four hours are necessary for a minor in Physics.

In addition to the above requirements for a major or minor in Physics the following courses must be presented: Chemistry 114, 124 and Mathematics 1133, 123, 213 and 223.

COURSES

PHYSICS 113. Household Physics. (2-2) Credit 3. I or II.

PHYSICS 114, 124. General Physics. (2-4) Credit 4. I and II.

PHYSICS 115, 125. General Physics. (3-4) Credit 5. I and II. Prerequisite: Mathematics 113 or its equivalent.

PHYSICS 212. Electricity and Magnetism Laboratory. (0-4) Credit 2. I or II. If taken separately, prerequisite is Physics 213.

PHYSICS 213. Electricity and Magnetism. (3-0) Credit 3. I or II.

PHYSICS 203. Agricultural Physics. (2-2) Credit 3. I or II.

- PHYSICS 222. Advanced General Physics Laboratory. (0-4) Credit 2. II.
- PHYSICS 223. Advanced General Physics. (3-0) Credit 3. II.
- PHYSICS 313. Elementary Photography. (1-4) Credit 3. II. Pre-requisite: College Algebra.
- PHYSICS 322. Physical Measurements. (0-4) Credit 2. II. Pre-requisites: Physics 114, 124.
- PHYSICS 333. Principles of Direct Current Machinery. (0-3) Credit 3. II.
- PHYSICS 431. Slide Rule Technique. (0-2) Credit 1. I or II. Pre-requisites: Mathematics 173, 183.
- PHYSICS 451. Operation of Mechanized Visual Aids. (0-) Credit 1. I or II.

PHYSICAL EDUCATION AND HEALTH

MAJOR AND MINOR REQUIREMENTS

Thirty-two semester hours of work in Physical Education theory are required for a major, and twenty-two semester hours for a minor in physical education, in addition to the practice courses required.

Students seeking a major in Physical Education should follow the outlined program for physical education theory courses.

Students seeking a minor in Physical Education should follow the outlined program for physical education theory courses.

Methods and Materials of Health Education	6 hours
Methods and Material of Physical Education	6 hours
Coaching Team Sports (Methods)	6 hours
Elective	6 hours

Students seeking a minor in Physical Education are required to take:

Methods and Materials of Health Education	3 hours
Methods and Materials of Physical Education	6 hours
Coaching	3 hours
Electives.	

CURRICULUM IN PHYSICAL EDUCATION

FRESHMAN YEAR

First Semester	Hrs.	Second Semester	Hrs.
English	(3-0) 3	English	(3-0) 3
Mathematics	(3-0) 3	Introduction to Education	(3-0) 3
Psychology	(3-0) 3	Mathematics	(3-0) 3
Social Science	(3-0) 3	Social Science	(3-0) 3
Zoology	(2-4) 4	Zoology	(2-4) 4
Military Science (men)	1	Military Science (men)	1
Physical Ed. Practice (women)	1	Physical Ed. Practice (women)	1
Physical Ed. Practice (men)	1	Physical Ed Practice (men)	1

SOPHOMORE YEAR

First Semester	Hrs.	Second Semester	Hrs.
Personal Hygiene	(3-0) 3	Community Recreation	(3-0) 3
Elementary French	(3-0) 3	Elementary French	(3-0) 3
Education	(3-0) 3	Education	(3-0) 3
Inorganic Chemistry	(2-4) 4	Inorganic Chemistry	(2-4) 4
Military Science (men)	1	Military Science (men)	1
Physical Ed. Practice (women)	1	Physical Ed. Practice (women)	1
Physical Ed. Practice (men)	1	Physical Ed. Practice (men)	1

JUNIOR YEAR

First Semester	Hrs.	Second Semester	Hrs.
English	(3-0) 3	English	(3-0) 3
Hist. & Prin. of Phy. Educ.	(3-0) 3	Hist. & Prin. of Phy. Educ.	(3-0) 3
Methods in Physical Educ.	(3-0) 3	Methods in Health Ed.	(3-0) 3
Human Physiology	(2-4) 4	Human Physiology	(2-4) 4
French	3	French	3
Ad. Physical Ed. Prac. (women)	1	Ad. Physical Ed. Prac. (women)	1
Military Science (men)	1	Military Science (men)	1

SENIOR YEAR

First Semester	Hrs.	Second Semester	Hrs.
Coaching and Officiating	(3-0) 3	Coaching and Officiating	(3-0) 3
First Aid	(3-0) 3	Org. & Admin. of P. E.	(3-0) 3
Electives	9	Electives	9
Military Science (men)	1	Military Science (men)	1

COURSES

PRACTICE COURSES FOR MEN

The following practice curriculum has been designed for men working toward a major or minor in physical education. These courses may be elected by majors in other fields. The purpose of this curriculum is to develop in major students the necessary skills in physical education, and through demonstrations to familiarize them with methods as a background for teaching in the field.

The following types of activity are covered: athletic contests (team combative, individual), rhythmic activities, recreational activities, and gymnastics.

All majors and minors are required to take two hours of physical education per week for two years.

All students are required to obtain regulation uniforms.

PHYSICAL EDUCATION 131, 141. Freshman Practice.

PHYSICAL EDUCATION 261, 271. Sophomore Practice.

PRACTICE COURSES FOR WOMEN

Physical Education practice is required of all women students two hours per week throughout the freshman and sophomore years. The course is graded and divided into four hours of credit, one hour for each semester. All students are required to wear regulation uniform

in Physical Education classes. Two uniforms are required for women: a blue two-piece suit, white socks, and white tennis shoes for athletics and corrective work, and a dance costume in a pastel shade and suede dancing sandals. The approximate cost for each of these costumes is \$3.00, and each girl should come to Prairie View prepared to purchase these uniforms for her work in Physical Education.

No course may be elected for two semesters either in the same year or in different years, except in case of failure in a course. Each student must elect two of the courses numbered in the 100 group, and two from the 200 group, thereby completing the practice requirements in physical education. These courses should be taken in the freshman and sophomore years.

PHYSICAL EDUCATION 111. Freshman Physical Education Practice. (0-2) Credit 1. I or II.

PHYSICAL EDUCATION 121. Freshman Physical Education Practice. Tap Dancing. (0-2) Credit 1. I or II.

PHYSICAL EDUCATION 151. Folk Dancing. (0-2) Credit 1.

PHYSICAL EDUCATION 211. Volley ball and Baseball. (0-2) Credit 1. I or II.

PHYSICAL EDUCATION 221. Sophomore Physical Education Practice (0-2) Credit 1. I or II.

PHYSICAL EDUCATION 231. Interpretative Dancing. (0-2) Credit 1. I or II.

PHYSICAL EDUCATION 251. Games and Individual Gymnastics. (0-2) Credit 1. I or II.

THEORY COURSES

PHYSICAL EDUCATION 213. Introduction to Physical Education. (3-0) Credit 3. I.

PHYSICAL EDUCATION 223. Personal Hygiene. (3-0) Credit 3. I or II.

PHYSICAL EDUCATION 233. Community Recreation. (3-0) Credit 3. II.

PHYSICAL EDUCATION 311, 321. Advanced Physical Education Practice. (0-1) Credit 1. I and II.

PHYSICAL EDUCATION 313. Organization and Administration of Intramural and Extramural Athletics. (3-0) Credit 3. I or II.

PHYSICAL EDUCATION 323. Organization and Administration of Physical Education. (3-0) Credit 3. II.

PHYSICAL EDUCATION 343. Organization and Leadership of Recreational Activities. (3-0) Credit 3. II.

PHYSICAL EDUCATION 341. Recreation Arts and Crafts. (0-2) Credit 1, I or II.

PHYSICAL EDUCATION 353. Mechanics of the Human Organism.

- (3-0) Credit 3. I.
 PHYSICAL EDUCATION 354, 364. Human Anatomy and Physiology.
 (2-4) Credit 4. I and II.
 PHYSICAL EDUCATION 373, 383. History and Principles of Physical
 Education. (3-0) Credit 3. I and II.
 PHYSICAL EDUCATION 412. Individual Physical Education. (2-0).
 Credit 2. I. Prerequisites: Physical Education 354, 364.
 PHYSICAL EDUCATION 413, 423. Coaching and Officiating for Men.
 (1-4) Credit 3. I and II.
 PHYSICAL EDUCATION 443. First Aid. (3-0) Credit 3. II. Pre-
 requisites: Physical Education 354, 364.
 PHYSICAL EDUCATION 453, 463. Coaching and Officiating Sports
 for Women. (3-0) Credit 3. I and II.
 PHYSICAL EDUCATION 473. Physiology of Exercises. (3-0) Credit
 3. I.
 PHYSICAL EDUCATION 483. Safety Procedures in Physical Educa-
 tion. (3-0) Credit 3. I or II.
 PHYSICAL EDUCATION 493. Hygiene of the School Child. (3-0)
 Credit 3. I or II.

DEPARTMENT OF SOCIAL SCIENCE

The Social Science Department represents five integrated curricula designed to give students a general knowledge of their world and its basic social problems, training both in the theory and practice of social research special competency in one or more specialized fields, and appreciation both of the interrelatedness of life and the scientific study of human society. This integrated department is also designed to develop acute awareness, social intelligence, cooperation and critical thought.

Thus students may major in the Social Sciences with emphasis upon Economics, History, Political Science, or Sociology by offering at least twenty-one (21) hours in the field selected and thirty-three (33) hours in the other fields, as indicated below. Furthermore, each major student must take Introduction to the Social Sciences, and the Social Science Seminar. He should participate in the Social Science Club, and engage in surveys or projects conducted by the department. Because of the off-campus teaching requirements, students should try to complete their major requirements early and begin work on their investigative papers. Finally, they must take and pass a comprehensive examination in the Social Sciences.

To complete a minor in the Social Sciences students must offer seventeen (17) hours in Economics, History, Philosophy, Sociology or Political Science and six (6) hours in another Social Science. They should take a research course in their minor as well as one in teaching that

subject. Students minoring in this department are urged to participate in the clubs and seminars but are not required to do so.

LIST OF FIELDS AND COURSES*

ECONOMICS

To major in the Social Sciences with emphasis upon Economics students must submit along with other courses in the Arts and Sciences Division the following minimum requirements.*

Economics	21
History	12
Sociology	6
Political Science	6
Philosophy	6
Education (Teaching the Social Sciences)	3

Courses should be selected from the following fields: Economic Theory, Economic History, Labor Problems and Legislation, Finance, Economics of Business, and Background and Teacher Training courses in Economics.

COURSES

SOCIAL SCIENCE 113, 123. Introduction to the Social Sciences. (2-2).

Credit 3 each semester. Required of all freshmen in the Arts and Sciences Division.

HISTORY 503. Teaching the Social Sciences. (3-0) Credit 3. I or II.

Required of all Social Science majors.

I. ECONOMIC THEORY

ECONOMIC 203. Survey of Economics. (3-0) Credit 3. I or II.

ECONOMICS 213, 223. Principles of Economics. (3-0) Credit 3. I and II.

ECONOMICS 303. Economic Geography. (3-0) Credit 3. I or II.

ECONOMICS 462. Seminar in Economic Theory. (3-0) Credit 2. II.

ECONOMICS 553. History of Economic Thought. (3-0) Credit 3. I.

II. ECONOMIC HISTORY

ECONOMICS 333. Economic History of the United States. (3-0) Credit 3. I.

ECONOMICS 362. Economic History of the South. (2-0) Credit 2. II. I.

ECONOMICS 413. Labor History and Labor Problems. (3-0) Credit 3.

ECONOMICS 533. Economic Problems of the Southwest. (1-4) Credit

3. I.

- ECONOMICS 522. The Negro in American Labor Movements. (1-2)
Credit 2. II.

III. LABOR PROBLEMS AND LEGISLATION

- ECONOMICS 413. Labor History and Labor Problems. (3-0) Credit
3. I.
ECONOMICS 573. Social Legislation in the United States. (3-0) Credit
3. I.
ECONOMICS 583. Principles of Economic Legislation. (3-0) Credit
3. II.
ECONOMICS 592. Labor Problems and Labor Laws in the South. (0-4)
Credit 2.

IV. FINANCE

- ECONOMICS 301. Personal and Household Finance. (0-2). Credit
1. I or II.
ECONOMICS 343. Money and Banking. (3-0) Credit 3. II. Pre-
requisites: Economics 213 and 223 or participation in Business
Administration.
ECONOMICS 382. Public Utilities. Seminar. (2-0) Credit 2. II.
Prerequisites: Economics 223, 323 and History 313, 323 or con-
sent of instructor.
ECONOMICS 392. Public Finance. (2-0). Credit 2. I.
ECONOMICS 353, 363. Elementary Principles and Practices of Account-
ing and Bookkeeping. (1-4) Credit 3. I and II.
ECONOMICS 402. Fundamentals of War Economy. (2-0) Credit 2.
I or II.

V. ECONOMICS OF BUSINESS*

- ECONOMICS 243. Survey of Business Organizations. (3-0) Credit
3. Prerequisites: Economics 213 and 223 or participation in Busi-
ness Administration.
ECONOMICS 382. Public Utilities. Seminar. (2-0) Credit 2. II.
Prerequisites: Economics 223, 323 and History 313, 323 or con-
sent of instructor.
ECONOMICS 392. Public Finance. (2-0) Credit 2. I.
ECONOMICS 443. Business Administration. (3-0) Credit 3. II. Pre-
requisites: Twelve hours in Economics and Business Admin-
istration.
ECONOMICS 493. Business Law. (3-0) Credit 3. I. Prerequisites:
Nine hours in Economics, or junior classification in the Mechanic
Arts Division.

ECONOMICS 523. Economic Problems of the Consumer. (3-0) Credit 3. II.

VI. BACKGROUND AND TEACHER TRAINING COURSES

ECONOMICS 113, 123. Introduction to the Social Sciences. (2-2) Credit 3. I and II.

Note: This course does not count toward the 21 hours in Economics required for the major but it may be accepted as part of the 12 hours of history required of Economics majors.

ECONOMICS*313. Elementary Economic Statistics. (1-4) Credit 3.
I. Prerequisites: Economics 213, 223; or Mathematics 173 and 183.

HISTORY

Students majoring in the Social Sciences with emphasis upon History are required to present twenty-one hours in Courses from the following fields: General and World History; European History, American History, Social and Economic History, The Negro in History, and Training Courses in History. They should enroll in History 400 during their Junior year. In addition, they should satisfy the following minimum hour requirements in allied social sciences:

Political Science	12 semester hours
Economics	6 semester hours
Sociology	6 semester hours
Philosophy	6 semester hours
Education (Teaching the Social Sciences)	3 semester hours

Students minoring in History must present seventeen hours selected from three of the six fields of history and six hours from any of the allied social sciences. The Department advises them to take the Social Science Seminar and Teaching the Social Sciences, which are required of History Majors, but requires them to take Historical Methods.

I. GENERAL AND WORLD HISTORY

SOCIAL SCIENCE 163. Human Geography. (3-0) Credit 3. II.

HISTORY 172, 182. History of Western Civilization. (2-0) Credit 2. I. and II.

HISTORY 472. The Old World and the New. (2-0) Credit 2. I. Prerequisites: 12 hours of History and Political Science 302 or 402.

HISTORY 482. The World Since 1914. (2-0). Credit 2. II.

II. EUROPEAN HISTORY

HISTORY 132, 142. Modern European History. 1300-1914. (2-0) Credit 2. I and II.

- HISTORY 212, 222. English History. (2-0) Credit 2. I and II.
 HISTORY 352. Recent European History, 1918-1941. (2-0) Credit 2. I. Prerequisites: History 142 or Political Science 323, or consent of the instructor.

III. AMERICAN HISTORY

- HISTORY 313, 323. History of the United States. (3-0) Credit 3 I and II.
 HISTORY 372. Seminar in Latin-American History. (2-0) Credit 2. I. Prerequisite. A course in European and American History.
 HISTORY 433. American Foreign Relations, 1775-1940. (3-0) Credit 3. I. Prerequisites: History 313, 323, and any courses in Political Science.
 HISTORY. 443. Contemporary United States History, 1918-1941 (3-0). Credit 3. II. Prerequisite: 12 hours of history.
 HISTORY 522. Western American History. (2-0) Credit 2. II.

IV. SOCIAL AND ECONOMIC HISTORY

- HISTORY 3X2. Economic History of Europe. (2-0) Credit 2. I or II. Prerequisites: One course in European History and one in Economics.
 HISTORY 333. Economic History of the United States. (3-0) Credit 3. I. Prerequisites: six hours of Economics or Business Administration or History.
 HISTORY 542. Economic History of the South. (1-2) Credit 2. II.
 HISTORY 503. Teaching the Social Sciences. (3-0) Credit 3. I or II. Prerequisites: History 3X2 and (or) six points of Economics or History.

V. THE HISTORY OF THE NEGRO

- HISTORY 303 The Negro in Africa. (3-0) Credit 3. I.
 HISTORY 4X3. History of the Negro in America. (3-0) Credit 3. I or II.
 HISTORY 423. Survival Techniques of American Negroes. (2-0) Credit 3. II. Prerequisites: Two History courses or Sociology 223.
 HISTORY 442. Cultural Contributions of the Negro. (2-0) Credit 2. II.

VI. TRAINING COURSES IN HISTORY

- HISTORY 351, 361. Historical Methods (0-2) Credit 2. I and II. Required of students majoring and minoring in History.
 HISTORY 400. The Historical Investigative Paper. (0-2) No credit course. I and II.
 HISTORY 600. Current Problems.

COURSES

PHILOSOPHY

Students desiring to minor in the field must present seventeen (17) hours, excluding Philosophy 113, and six (6) hours in some other Social Science.

PHILOSOPHY 113, 123. Introduction to Life's Meanings and Values. (2-2) I and II.

PHILOSOPHY 302. Philosophies of Life. (2-0) Credit 2. I or II. Prerequisite: Sophomore standing.

PHILOSOPHY 313. Introduction to Philosophy. (3-0) Credit 3. I. Prerequisite: Sophomore standing.

PHILOSOPHY 3X2. Introduction to Logic. (2-0) Credit 2. I or II. Prerequisites: Sophomore standing.

PHILOSOPHY 323. Ethics. (3-0) Credit 3. II. Prerequisite: Sophomore standing.

PHILOSOPHY 413. History of Ancient, Medieval and Modern Philosophy. (3-0) Credit 3. I. Prerequisite: Philosophy 302.

PHILOSOPHY 422. Current Ethical Problems. (2-0) Credit 2. II. Prerequisite: At least Junior classification.

POLITICAL SCIENCE

Social Science majors concentrating in Political Science are required to take at least 21 hours of Political Science and 33 hours in the other Social Sciences. Course 302 or 3X3 is required of all Political Science majors and should be taken as soon after courses 103 and 203 as practicable. All Political Science majors must also take at least one on-semester course in four of these six fields: American Government, Foreign Government, Political Parties, Methodology and Theory, Public Administration, and International Law and Relations. Students who are eligible and desire to concentrate in Political Science should consult with the Chairman of the Department, fill out blanks and see their immediate adviser.

I. AMERICAN GOVERNMENT

POLITICAL SCIENCE 103. American National Government. (3-0) Credit 3. I or II.

POLITICAL SCIENCE 203. American State Government. (3-0) Credit 3. I or II.

POLITICAL SCIENCE 233. American Local Rural Government. (3-0) Credit 3. II. Prerequisites: six hours of Political Science or three hours of Political Science with permission of the instructor.

POLITICAL SCIENCE 243. Municipal Administration. (3-0) Credit 3. II.

POLITICAL SCIENCE 443, 453. American Constitutional Law. (3-0)
Credit 3. I or II.

II. POLITICAL PARTIES

POLITICAL SCIENCE 213. Political Parties and Electoral Practices
(3-0) Credit 3. I. Prerequisites: Political Science 103 and 203.

POLITICAL SCIENCE 222. Seminar in Political Parties and Election
Problems. (2-0) Credit 2. II. Prerequisites: six hours of Political
Science.

POLITICAL SCIENCE 252. Propaganda and Public Opinion (2-0)
Credit 2. II.

III. FOREIGN GOVERNMENTS

POLITICAL SCIENCE 323. Comparative Government and Administration.
(3-0) Credit 3. II. Prerequisites: six hours of Political
Science.

POLITICAL SCIENCE 403. Seminar in International Organization
(3-0) Credit 3. I or II. Prerequisite: Upperclass status with
nine hours of Political Science.

POLITICAL SCIENCE 3X3. Seminar in Governments and Politics of
the Far East. (3-0) Credit 3. I or II.

IV. METHODOLOGY AND THEORY

POLITICAL SCIENCE 313. Principles of Political Science. (3-0)
Credit 3. I. Prerequisites: six hours of Political Science.

POLITICAL SCIENCE 3X3. Bibliography and Methods of Research.
(3-0) Credit 3. I or II. Prerequisites: Political Science 103 and
203.

POLITICAL SCIENCE 303 and 353. Political Theory. (3-0) Credit 3.
I and II.

V. PUBLIC ADMINISTRATION

POLITICAL SCIENCE 243 and 253. American Constitutional Law.
(3-0) Credit 3. I and II.

POLITICAL SCIENCE 422 or 423. Seminar in Public Administration
(2-0) Credit 2 or 3. II. Prerequisites: Nine hours of Political
Science or permission of the instructor. (2 or 3 hours credit,
offered in conjunction with the graduate school each semester.)

VI. INTERNATIONAL LAW AND RELATIONS

POLITICAL SCIENCE 323. Comparative Government and Administration
(3-0) Credit 3. II.

POLITICAL SCIENCE 402. Seminar in Problems of Imperialism. (2-0)
Credit 2. I or II. Prerequisites: six hours of Political Science and
History 133, 143.

POLITICAL SCIENCE 403. Seminar in International Organization. (3-0) Credit 3. I or II. Prerequisites: Upperclass status with nine hours of Political Science.

POLITICAL SCIENCE 433. American Foreign Relations, 1775-1939. (3-0) Credit 3. I. Prerequisites: History 313, 323, and any courses in Political Science.

SOCIOLOGY

Students majoring in the Social Sciences with emphasis upon Sociology are required to present twenty-one hours in Sociology and thirty-three hours in other fields of the social sciences. In the twenty-one hours selected in Sociology there must be included: Sociology 213, Sociology 233, Sociology 553, Sociology 563 and Sociology 573. In addition to these courses, Sociology majors must complete Sociology 500 and Sociology 503. The total hours presented for the major in Sociology must be distributed as below.

Courses	Semester Hours
Sociology	21
History	12
Economics	6
Political Science	6
Education (Teaching the Social Sciences)	3

Students minoring in Sociology must complete seventeen hours in Sociology and six hours in another social science.

I. PRINCIPLES OF SOCIOLOGY

SOCIOLOGY 213. Introductory Sociology (3-0) Credit 3. I. Prerequisite: sophomore classification.

SOCIOLOGY 233. Race and Race Relations. (3-0) Credit 3. II. Prerequisites: Social Science 113 and 123, or Sociology 213.

SOCIOLOGY 233. Rural Sociology. (3-0) Credit 3. I. Prerequisite: sophomore classification.

SOCIOLOGY 323. The Family. (3-0) Credit 3. II. Prerequisite: Sociology 213 or 223 or participation in the Home Economics curriculum.

SOCIOLOGY 333. Social Psychology. (3-0) Credit 3. I. Prerequisite: Sociology 213 or a course in Educational Psychology.

SOCIOLOGY 503. Advanced Principles of Sociology. (3-0) Credit 3. I or II.

II. THEORY AND METHODS

SOCIOLOGY 413. Social Welfare Work. (2-2) Credit 3. I. Prerequisite: Four courses in Sociology.

SOCIOLOGY 553. Historical Development of Social Theory. (3-0) Credit 3. I. Prerequisite: Twelve hours of Sociology or Social Science.

SOCIOLOGY 563. Social Research. (2-2) Credit 3. II.

SOCIOLOGY 573. Social Statistics. (2-2) Credit 3. I.

SOCIOLOGY 583. Sultural Evolution. (3-0) Credit . I. (Alternate years).

An elementary course in sociology or major in a field of the Social Sciences.

III. SOCIAL PROBLEMS

SOCIOLOGY 243. Rural Planning. (3-0) Credit 3. II. Prerequisite: Rural Sociology (Sociology 233).

SOCIOLOGY 423. Community Problems. (3-0) Credit 3. II. Prerequisite: Sociology 213.

SOCIOLOGY 442. Modern Health and Social Movements. (2-0) Credit 2. I.

SOCIOLOGY 522. Community Problems. (2-0) Credit 2. II. Prerequisite: Sociology 213.

SOCIOLOGY 563. Criminology. (3-0) Credit 3. II. Prerequisites: Sociology 213 and 233.

Department of Military Science and Tactics

Colonel West A. Hamilton

Instruction in this unit is divided into a basic course comprising the freshman and sophomore years and an advanced course comprising the junior and senior years. These courses yield college credit and will be prerequisite to graduation.

Enrollment in advanced courses is restricted to students elected by the Principal and the Professor of Military Science and Tactics from among the students satisfactorily completing the basic course. Students in the advanced course receive benefit of certain commutation of expenses. Upon graduation, these students are eligible for recommendation to appointment as officers in the Reserve Corps of the United States Army.

DESCRIPTION OF COURSES

101, 122. (1-4). Credit 1 each semester.

(a) Theoretical: National Defense Act; obligations of citizenship; military history and policy; military discipline, courtesies, customs of the service; military sanitation; first aid, military organization; map reading.

(b) Practical: Close and extended order drill, rifle and rifle marksmanship, combat training, tactics of the rifle squad, marches.

201, 222. (1-4) Credit 1 each semester.

(a) Theoretical: Characteristics of Infantry weapons, automatic rifle, technique of rifle fire, combat principles, defensive combat, offensive combat, security, scouting and patrolling, field orders, messages.

(b) Practical: Close and extended order drill, signals, rifle platoon (squad) in attack, rifle platoon (squad) in defense, security, bayonets, grenades, gas masks, machine guns, scouting, and patrolling, marches.

Prerequisite: Military Science 101, 102.

303, 323. (3-4) Credit 3 each semester.

(a) Theoretical: Company administration; leadership; defense against chemical warfare; map and aerial photograph reading; care and operation of motor vehicles; Infantry machine guns and mortars; combat training, general; combat training of the rifle and heavy weapons company (platoons); hasty field fortifications.

(b) Practical: Close and extended order drill, physical training,

rifle marksmanship, practical training in leadership, machine gun and mortar drill, tactical exercises in the employment of the Infantry rifle and heavy weapons company platoons, combat training, marches.

Prerequisite: Military Science 201, 202.

403, 423. (3-4) Credit 3 each semester.

(a) Theoretical: Military history and policy; military law; company administration; supply, property, and emergency procurement; tanks; mechanization; offensive combat; defensive combat; combat orders and solution of problems; combat principles of the various small Infantry units; anti-aircraft defense; defense against chemical warfare.

(b) Practical: Close and extended order drill, principles of leadership, instructional methods, combat training, tactics of rifle and heavy weapons company, tactical walks, marches.

Prerequisite: Military Science 301, 302.

Division of Home Economics

Miss Elizabeth C. May, Director

The aim of the curriculum in Home Economics is to inspire and stimulate interest in continued study to train in accuracy, to help the student find her place in the social and economic world, and to increase the student's stock of information.

The curriculum, as outlined below, is designed to meet the needs of the following groups of persons: Those who plan to teach, those who wish to enter graduate courses leading to technical and professional work, and those who wish to use such training in solving daily problems of living.

REQUIREMENTS FOR DEGREE

The degree of Bachelor of Science is conferred upon candidates who have completed all prescribed courses and met all other requirements. One hundred and twenty-eight hours of acceptable work must be completed before the degree is granted.

CURRICULUM IN HOME ECONOMICS

FRESHMAN

First Semester	Hrs.	Second Semester	Hrs.
English 113	(3-0) 3	English 123	(3-0) 3
Grammar and Composition		Composition	
Chemistry 114	(2-4) 4	Chemistry 124	(2-4) 4
Home Economics 113	(3-0) 3	Inorganic & Qualitative Analysis	
Inorganic		Education 113	(3-0) 3
Orientation	(3-0) 3	Introduction to Education	
Mathematics 173	(3-0) 3	Clothing 132	(1-4) 3
Elements of Applied Math.		Textiles & Clothing	
Clothing 123	(1-4) 3	Art 112	(0-4) 2
Textiles & Clothing or		Elementary Design	
Art 112	(0-4) 2	Mathematics 183	(3-0) 3
Elementary Design		Elements of Applied Math.	
Physical Education		Physical Education	(0-2) 1

SOPHOMORE

First Semester	Hrs.	Second Semester	Hrs.
Elective	(3-0) 3	Elective	(3-0) 3
Education 233	(3-0) 3	Chemistry 244	(2-4) 4
Elementary Methods		Elementary Physiological	
Foods 213	(1-4) 3	Education 223	(3-0) 3
Elementary Nutrition		Prob. of the Rural Teacher	
Mechanic Arts 233		Foods 223	(1-4) 4
Household Mechanics		Food Problems	
House 313	(3-0) 3	Clothing 223	(1-4) 3
Household Administration		Children's Clothing	
Physical Education	(0-2) 1	Physical Education	(0-2) 1

JUNIOR

First Semester	Hrs.	Second Semester	Hrs.
Education 293	(3-0) 3	English 243	(3-0) 3
Classroom Management		Public Address	
Economics 203	(3-0) 3	Home Eco. Ed. 363	(3-0) 3
Survey of Economics		Home Economics Methods	
English 233	(3-0) 3	Sociology 323	(3-0) 3
Public Address		The Family	
Biology 304	(2-4) 4	Foods 323	(1-4) 3
Physiology for Home Eco. Students		Meal Planning & Preparation	
Clothing 323	(1-4) 3	Political Science 203	(3-0) 3
Advanced Clothing		Government of U. S. and Texas	
Political Science 103	(3-0) 3		
American National Government			

SENIOR

First Semester	Hrs.	Second Semester	Hrs.
Home Eco. Ed. 401	(1-0) 1	Foods 423	(1-4) 3
H. E. Problems		Advanced Nutrition	
Home Eco. Ed. 403	(1-3) 3	History 403	(3-0) 3
Student Teaching		Negro History	
House 403	(1-4) 3	House 463	(3-0) 3
Home Management, House Res. and Family Relationships		Home Eco. Ag.	
Parental Ed. 401	(1-4) 1	Education 383	(3-0) 3
Nursery School Observation		Educational Psychology	
Foods 413	(1-4) 3	Electives	
Advanced Nutrition		Par. Education 422	(2-0) 2
Parental Ed. 413	(3-0) 3	Home Nursing	
Child Guidance			
Clothing 413	(1-4) 3		
Problems in Advanced Clothing			
Education 353	(3-0) 3		
Adolescent Psychology			

COURSES

DEPARTMENT OF APPLIED AND RELATED ART

ART 112. Related Art (0-4) Credit 2. I or II.

DEPARTMENT OF PARENTAL EDUCATION

PARENTAL EDUCATION 413. Child Guidance. (3-0) Credit 3. I.

PARENTAL EDUCATION 401. Nursery School Observation (0-2) Credit 1. I or II.

PARENTAL EDUCATION 422. Home Nursing. (2-0) Credit 2. II.

DEPARTMENT OF FOODS

FOODS 213. Elementary Nutrition. (1-4) Credit 3. I.

FOODS 323. Meal Planning and Preparation. (1-4) Credit 3. II

FOODS 413, 423. Advanced Nutrition (1-4) Credit 3. I and II.

DEPARTMENT OF CLOTHING

CLOTHING 123. Textiles and Clothing. (1-4) Credit 3. II.

CLOTHING 223. Children's Clothing. (1-4) Credit 3. I.

CLOTHING 312. Costume Design. (0-4) Credit 2. I or II.

CLOTHING 323. Advanced Garment Construction. (1-4) Credit 3.

II.

CLOTHING 413. Advanced Problems in Clothing. (1-4) Credit 3. I.

DEPARTMENT OF THE HOUSE

HOUSE 313. Household Administration. (3-6) Credit 3. I.

HOUSE 403. Supervised Home Management—House Residence (1-4)
Credit 3. I and II.

HOUSE 463. Home Economics Agriculture. (3-0) Credit 3. I or II.

ONE AND TWO-YEAR COURSES

The one and two-year courses are offered for the benefit of three classes of students: (1) those who cannot afford the time or expense directly to acquiring more skill in some phase of Home Economics with a view of following it as a trade; (2) those who are engaged in some trade but who feel the need of acquiring more skill and efficiency in the work in which they are at present engaged; (3) those who are deficient in college entrance requirements.

DRESSMAKING (TWO YEARS)

The purpose of this course is to prepare the student to become a practical dressmaker and garment repairer.

DRESSMAKING—This course includes the use of commercial patterns, drafting and designing, construction and renovation of garments of various types, and also practice shop management.

COOKING (TWO YEARS)

The object of this course is to prepare the student not only to be a competent cook, but to manage cafeterias, restaurants, lunch rooms, and to take care of parties.

COOKING—Practice work given in planning, preparing and serving meals for all occasions.

Division of Mechanic Arts

C. L. WILSON, Director

The Division of Mechanic Arts offers four-year curricula in the following:

Industrial Arts Education
Building Construction
Mechanical Construction
Trade & Industrial Education

Each leads to the Degree of Bachelor of Science. The first two years work is the same in all curricula. The students select industrial work with reference to its bearing on the courses in which they plan to major during the last two years. The curriculum gives fundamental preparation for entering upon work in the several fields with some opportunity for specialization through options and electives. To a limited extent, substitutions may be made for certain courses listed as required when there appears to be a good reason for this. Each substitution must have the approval of the Director of the Division.

The Division offers special two-year courses in the following industries:

Automobile Mechanics	Painting and Decorating
Broom & Mattress Making	Plumbing and Steam Fitting
Carpentry and Cabinet Making	Printing and Linotype Operation
Electricity	Shoe Repairing
Laundrying and Dry Cleaning	Stationary Engineering
Machine Shop Practice	Tailoring and Garment Making

OUTLINE OF THE TWO-YEAR TRADE COURSES

FIRST YEAR			
	First Semester		Hrs.
Shop Practice	015A	(0-15)	5
Mathematics	173	(3-0)	3
Related Drawing	012A	(0-6)	2
Related Science	013A	(3-0)	3
English	113	(3-0)	3
Military Science	111	(1-2)	1

Second Semester			
Shop Practice	025A	(0-15)	5
Mathematics	183	(3-0)	3
Related Drawing	022A	(0-6)	2
Related Science	023A	(3-0)	3
English	123	(3-0)	3
Military Science	121	(1-2)	1

SECOND YEAR

First Semester			
Shop Practice	015B	(0-15)	5
Related Mathematics	013B	(3-0)	3
Related Science	013B	(3-0)	3
Related Drawing	012B	(0-6)	2
Elective		(3-0)	3
Military Science	211	(1-2)	1

Second Semester			
Shop Practice	025B	(0-15)	5
Related Mathematics	023B	(3-0)	3
Related Science	023B	(3-0)	3
Related Drawing	022B	(0-6)	2
Elective		(3-0)	3
Military Science	221	(1-2)	1

OBJECTIVES

BUILDING CONSTRUCTION

The curriculum in Building Construction is intended to provide the student with practical and theoretical training in architecture and building engineering necessary to choose a career in the small construction industry. The aim is to train capable structural designers, estimators, building supervisors, and construction salesmen who aspire to become contractors and building industry executives.

Students selecting this option should get practical experience during the summer either in construction projects or in the office of an engineer or draftsman.

INDUSTRIAL ARTS EDUCATION

The curriculum in Industrial Arts Education is designed to prepare students for positions as supervisors and directors of training schools in Industrial Arts, as teachers in high schools, colleges, and trades schools; also to give technical training and experience in shop work and drafting preparatory to entering industry.

MECHANICAL CONSTRUCTION

The curriculum in Mechanical Construction is intended to prepare students in design, operation, maintenance, engineering supervision; and for positions in industry that use power, automotive machinery, or other types of mechanical equipment.

Students selecting this option should spend at least two summers in some shop or plant doing mechanical work.

TRADE AND INDUSTRIAL EDUCATION

This curriculum is designed to meet the needs of vocational teachers. Students completing it are qualified, under the State plan for vocational education for the general continuation and trade and industrial schools.

REQUIRED COURSES FOR TRADE AND INDUSTRIAL EDUCATION OPTION

General Education	Semester hours
English	9
Mathematics	6
Sociology	3
Psychology	3
Public Speaking	3
History	6
Drawing	6
Chemistry	6
Physics	8
American Government	6
Economics	6
Industrial Laboratory Courses	20
Military Science or Physical Education	8
Courses required by the State Department of Education for Smith-Hughes certificate and other courses in Education suited to the needs of the student	24
Electives	14

128

SPECIAL TWO-YEAR COURSES

Special two-year courses are offered for the benefit of two classes of students: (1) Those who cannot afford the time or expense of taking a longer course and who desire to apply their limited time directly to acquiring more skill in some industry in order to follow it as a trade and (2) those who are engaged in some industry but who feel the need of acquiring more skill and efficiency in their work.

SPECIAL STUDENTS

The Division of Mechanic Arts will admit individuals for special programs of study upon approval of the Principal and the Director of the Division.

Short courses in Mechanical Drawing and the several trades will be organized upon receipt of five applications in each branch. These courses will be primarily for persons of mature age.

ADMISSION

In order to pursue the courses leading to a degree, the student must satisfy the same entrance requirements as are prescribed for entrance to freshman college course.

In order to enter as a special student, the applicant must be at least sixteen years of age, must have completed the seventh grade and in every case must have the Principal's approval of his application for admission.

GRADUATION REQUIREMENTS

For the Degree of Bachelor of Science the course of study as outlined below must be completed, 137 semester hours are required for the degree in the Building Construction Option and the Mechanical Construction Option, 134 semester hours are required in the Industrial Arts Education Option, and 128 semester hours are required in the Trades and Industrial Education Option.

TRADE CERTIFICATE FOR COLLEGIATE STUDENTS

To qualify for a trade certificate of proficiency a student must satisfactorily complete the courses as outlined. Students pursuing four-year collegiate courses may meet the requirements for trade certificates by satisfactorily completing eighteen semester hours in one trade. In special cases the work may be divided between two or more closely related industries.

FRESHMAN AND SOPHOMORE CURRICULUM

FRESHMAN

First Semester	Hrs.	Second Semester	Hrs.
Mathematics 173	(3-0) 3	Mathematics 113	(3-0) 3
Chemistry 134	(2-4) 4	Chemistry 114	(2-4) 4
Drawing 112	(0-6) 2	Drawing 122	(0-6) 2
English 113	(3-0) 3	English 123	(3-0) 3
*Industrial Laboratory 113	(0-9) 3	*Industrial Laboratory 123	(0-9) 3
Engineering Lectures 111	(1-0) 1	Engineering Lectures 121	(1-0) 1
Military Science 111	(1-2) 1	Military Science 121	(1-2) 1
	17		17

SOPHOMORE

First Semester	Hrs.	Second Semester	Hrs.
Mathematics 233	(3-0) 3	Mathematics 224	(4-0) 4
Drawing 212	(0-6) 2	Physics 125	(3-4) 5
Physics 115	(3-1) 5	Drawing 222 or 242	(0-6) 2
Mechanism 213	(3-0) 3	Surveying 262	(0-6) 2
*Industrial Laboratory 213	(0-9) 3	*Industrial Laboratory 226	(0-9) 3
Military Science 211	(1-2) 1	Military Science 221	(1-2) 1
	17		17

*Students may select Industrial Laboratory work from the following: Automobile Mechanics, Broom and Mattress Making, Electricity, Carpentry and Cabinet Making, Machine Shop Practice, Laundering and Dry Cleaning, Printing and Linotype Operating, Plumbing and Steam Fitting, Stationary Engineering, Shoe Making, Tailoring and Garment Making, Painting. The work shall be selected with reference to the option that will be pursued during the last two years.

Twelve semester hours credit are required in one industry.

BUILDING CONSTRUCTION OPTION

JUNIOR

First Semester	Hrs.	Second Semester	Hrs.
History 4X3	(3-0) 3	Strength of Materials 323	(3-0) 3
Mathematics 314	(4-0) 4	Building Construction 364	(4-0) 4
Statics 313	(3-0) 3	Political Science 203	(3-0) 3
Engineering Materials 373	(2-0) 3	Electricity 122A	(0-6) 2
Architectural Drawing 332	(0-6) 2	Industrial Education 323	(3-0) 3
Political Science 103	(3-0) 3	Architectural Drawing 342	(0-6) 2
	18		17

SENIOR

First Semester	Hrs.	Second Semester	Hrs.
Economics 213	(3-0) 3	Reinforced Concrete 423	(2-3) 3
Heating & Air Conditioning 433	(3-0) 3	Estimating Contracts and Specifications 483	(3-0) 3
Business Law 493	(3-0) 3	Painting 122	(0-6) 2
Plumbing 112	(0-6) 2	Structural Design 443	(2-3) 3
Vocational Guidance 373	(3-0) 3	Education 383	(3-0) 3
Architectural Drawing 432	(0-6) 2	Elective	(3-0) 3
Graphic Statics 411	(0-3) 1		
	17		17

INDUSTRIAL ARTS EDUCATION OPTION

JUNIOR

First Semester	Hrs.	Second Semester	Hrs.
Architectural Drawing 332	(0-6) 2	Architectural Drawing 342	(0-6) 2
Engineering Materials 373	(3-0) 3	Industrial Education 323	(3-0) 3
Sheet Metal 112	(0-6) 2	Education 383	(3-0) 3
Education 113	(3-0) 3	*Elective	(3-0) 3
Vocational Guidance 373	(3-0) 3	Political Science 203	(3-0) 3
Political Science 103	(3-0) 3	History 4X3	(3-0) 3
	16		17

SENIOR

First Semester	Hrs.	Second Semester	Hrs.
Economics 213	(3-0) 3	Shop Management 463	(3-0) 3
English 233	(3-0) 3	Education 406	(2-10) 6
Education 333	(3-0) 3	Elective	6
Education 313	(3-0) 3	Architectural Drawing 442 or Machine Drawing	(0-6) 2
Architectural Drawing 432 or Machine Drawing	(0-6) 2		
Industrial Elective	(0-6) 2		
	16		17

*A minimum of two semester hours credit in each of the following fields is required of all students taking the Industrial Education Option.

Automobile Mechanics
Carpentry or Woodwork

Machine Shop Practice
Painting
Electricity

MECHANICAL CONSTRUCTION OPTION

JUNIOR

First Semester	Hrs.	Second Semester	Hrs.
Mathematics 314	(4-0) 4	Strength of Materials 323	(3-0) 3
Statics 313	(3-0) 2	Kinetics 342	(2-0) 2
Thermodynamics 333	(3-0) 3	Machine Drawing 322	(0-6) 2
Machine Drawing 312	(0-6) 2	Education 323	(3-0) 3
Political Science 103	(3-0) 3	Steam & Gas Engineering 384	(3-3) 4
Engineering Materials 373	(3-0) 3	Political Science 203	(3-0) 3
	18		17

SENIOR

First Semester	Hrs.	Second Semester	Hrs.
Economics 213	(3-0) 3	Machine Design 423	(3-0) 3
Business Law 493 or		Hydraulics 423	(3-0) 3
Vocational Guidance 373	(3-0) 3	Electrical Engineering 434	(3-3) 4
Heating & Air Conditioning 433	(3-0) 3	Shop Management 463	(3-0) 3
Electrical Engineering 414	(3-3) 4	Education 383	(3-0) 3
History 4X3	(3-0) 3	Mechanical Equipment 461	(0-3) 1
Mechanical Equipment 431	(3-0) 1		
	17		17

COURSES

AUTOMOBILE MECHANICS

- AUTOMOBILE MECHANICS 112, 122, 113, 123. Elementary Automobile Mechanics. (0-6), (0-9) Credit 2, 3. I and II.
- AUTOMOBILE MECHANICS 212, 213. Practical Automobile Mechanics. (0-6), (0-9) Credit 2, 3. I.
- AUTOMOBILE MECHANICS, 222, 223. Garage Practice (0-6), (0-9) Credit 2, 3.

BROOM AND MATTRESS MAKING

- BROOM AND MATTRESS MAKING 112, 123. Elementary Broom and Mattress Making. (0-6), (0-9). Credit 2, 3. I.
- BROOM AND MATTRESS MAKING 113, 123. Elementary Mattress Making. (0-9) Credit 3. I and II.
- BROOM AND MATTRESS MAKING 122, 123. Advanced Broom and Mattress Making. (0-6), (0-9) Credit 2, 3. II.

CARPENTRY AND CABINET MAKING

- CARPENTRY 112, 113. Elementary Woodwork (0-6), (0-9) Credit 2, 3. I.
- CARPENTRY 122, 123. Advanced Woodwork. (0-6), (0-9) Credit 2, 3. II.
- CARPENTRY 212, 213. Elementary Carpentry (0-6), (0-9) Credit 2, 3. I.
- CARPENTRY 222, 223. Advanced Carpentry. (0-6), (0-9) Credit 2, 3. II.

COMMERCIAL ART

The aim of this course is to give the student practical training in commercial art by work in both abstract and poster design. The student finishing the course will be qualified to enter the profession of show card writing and sign painting and in addition will be qualified to arrange layouts and illustrate for small newspapers and periodicals.

- COMMERCIAL ART 112, 113. Lettering and Design. (0-6), (0-9)
Credit 2, 3. I.
- COMMERCIAL ART 122 or 123. Color Harmony and Design. (0-6),
(0-9) Credit 2, 3. II.
- COMMERCIAL ART 212, 213. Water Color and Oil Painting. (0-6),
(0-9) Credit 2, 3. I.
- COMMERCIAL ART 222, 223. Commercial Photography and Layout.
(0-6), (0-9) Credit 2, 3. II.
- COMMERCIAL ART 312, 313, 322, 323. Water Color, Crayon, and
Paste. (0-6), (0-9). Credit 2, 3 each semester.
- COMMERCIAL ART 412, 413, 422, 423. Commercial Photography
and Layout. (0-6), (0-9). Credit 2, 3 each semester.

DRAWING

- DRAWING 412, 432. Machine Drawing (0-6) Credit 2. I and II.

ELECTRICITY

- ELECTRICITY 112. Elementary Electricity. (0-6) Credit 2. I.
- ELECTRICITY 173. Motion Picture Projection. (2-3) Credit 3. I
and II.
- ELECTRICITY 113. Electrical Machinery and Construction. (0-9)
Credit 3. I.
- ELECTRICITY 122. Advanced Electricity. (0-6) Credit 2. II.
- ELECTRICITY 122A, 123. Electrical Wiring (0-6), (0-9) Credit 2,
3. II
- ELECTRICITY 213. Advanced Wiring. (0-9) Credit 3. I.
- ELECTRICITY 223. Advanced Electrical Construction. (0-9) Credit
3. I.
- ELECTRICITY 414, 424. (3-3) Credit 4. I and II.
- ELECTRICITY 422. Advanced Electricity. (0-6) Credit 2.

ENGINEERING

- MECHANIC ARTS 233. Household Mechanics (2-2) Credit 3. I.

EXTENSION COURSES

Under the Federal Vocational Education Act, the College offers extension courses in Industrial Education in centers where a sufficient number of persons approved by the Local Director of Industrial Educa-

tion are interested enough in one subject to make such arrangement possible. The time devoted to each course is thirty clock hours.

These extension courses are planned to meet the requirements of the State Board of Vocational Education for certification of teachers of all types of trades and industrial work.

The list of extension courses now includes the following: For shop, related subjects and part-time and trade extension teachers—Trade Analysis, Job Analysis, Course Making, Methods of Teaching and Class Management, Organization of Instructional Materials, Philosophy of Vocational Education, Vocational Guidance.

Application for such extension classes should be made either to the Local Director or State Director of Industrial Education.

NOTE: Principals and other teachers already in the service will be permitted to enter resident classes in Philosophy of Vocational Education, Vocational Guidance and Social and Economic Factors Affecting Industrial Education for college credit upon the approval of the Director of the Division in which they are majoring.

LAUNDERING

- LAUNDERING 112. Elementary Laundering. I (2-0) Credit 2. I.
 LAUNDERING 113. Elementary Laundering. II (0-9) Credit 3. I.
 LAUNDERING 123. Advanced Laundering. I. (0-9) Credit 3. II.
 LAUNDERING 213. Advanced Laundering. II. (0-9) Credit 3. I.
 LAUNDERING 223. Advanced Laundering. (0-9) Credit 3. II.

MACHINE SHOP PRACTICE

- MACHINE SHOP PRACTICE 112, 113. Elementary Machine Shop Practice. (0-6), (0-9). Credit 2, 3. I.
 MACHINE SHOP PRACTICE 122, 123. Intermediate Machine Shop Practice (0-6), (0-9). Credit 2, 3. II.
 MACHINE SHOP PRACTICE 131, 132. Welding (0-3), (0-6) 1, 2. I or II.
 MACHINE SHOP PRACTICE 212 and 213. Practical Machine Shop Practice. (0-6), (0-9) Credit 2, 3. II.
 MACHINE SHOP PRACTICE 222, 223. Advanced Machine Shop Practice. (0-6), (0-9) Credit 2, 3. II.

PAINTING

- PAINTING 112, 113. Elementary Painting I (0-6), (0-9) Credit 2, 3. I.
 PAINTING 122, 123. Elementary Painting II. (0-6), (0-9). Credit 2, 3. II.
 PAINTING 212, 213. Advanced Painting I. (0-6), (0-9) Credit 2, 3. I.
 PAINTING 222, 223. Advanced Painting II. (0-6), (0-9) Credit 2, 3. II.
 PAINTING 312, 322. Specialized course in Paper Hanging or Furniture Finishing. (0-6) Credit 2. I and II.

PLUMBING

- PLUMBING 113. Elementary Plumbing. (0-9) Credit 3. I.
 PLUMBING 122. Industrial Plumbing. (0-6) Credit 2. II.
 PLUMBING 123. Elementary Plumbing. (0-9) Credit 3. II.
 PLUMBING 213. Advanced Plumbing. (0-9) Credit 3. I.
 PLUMBING 223. Advanced Plumbing. (0-9) Credit 3. II.
 SHEET METAL 122. Advanced Sheet Metal. (0-6) Credit 2. II.

PRINTING

- PRINTING 112, 123. Elementary Hand Composition. (0-6), (0-9)
 Credit 2, 3. I.
 PRINTING 132, 133. Elementary Presswork. (0-6), (0-9). Credit 2,
 3. I.
 PRINTING 122, 123. Advanced Hand Composition. (0-6), (0-9) Credit
 2, 3. II.
 PRINTING 142, 143. Advanced Presswork. (0-6), (0-9). Credit 2, 3.
 II.
 PRINTING 212, 213. Linotype Operating and Mechanism. (0-6), (0-9)
 Credit 2, 3. I.
 PRINTING 222, 223. Linotype Operating and Mechanism. (0-6), (0-9)
 Credit 2, 3. II.
 PRINTING 242, 243. Cylinder Presswork. (0-6), (0-9). Credit 2, 3. II.
 PRINTING 232, 233. Cylinder Presswork. (0-6), (0-9). Credit 2, 3. I.
 PRINTING 312, 313. Print Shop Management. (0-6), (0-9). Credit
 2, 3. I.
 PRINTING 322, 323. Estimating and Cost Finding. (0-6), (0-9).
 Credit 2, 3. II.
 PRINTING 412, 413. Practical Bookbinding. (0-6), (0-9). Credit 2.
 3. I.

SHOE MAKING

- SHOE MAKING 112, 113. (0-6), (0-9) Credit 2, 3. I.
 SHOE MAKING 122, 123. (0-6), (0-9) Credit 2, 3. II.
 SHOE MAKING 212, 213, (0-6), (0-9) Credit 2, 3. I.
 SHOE MAKING 222, 223. (0-6), (0-9) Credit 2, 3. II.

STATIONARY ENGINEERING

- STATIONARY ENGINEERING 113. Elementary Stationary Engineer-
 ing. (0-9) Credit 3. I.
 STATIONARY ENGINEERING 123. Elementary Stationary Engineer-
 ing. (0-9) Credit 3. II.
 STATIONARY ENGINEERING 213. Advanced Stationary Engineer-
 ing. (0-9) Credit 3. I.
 STATIONARY ENGINEERING 223. Advanced Stationary Engineer-
 ing. (0-9) Credit 3. II.

TAILORING AND GARMENT MAKING

- TAILORING 112, 113. Elementary Tailoring. (0-6), (0-9) Credit 2, 3. I.
- TAILORING 112 113. Elementary Tailoring. (0-6), (0-9) Credit 2, 3. II.
- TAILORING 212, 213. Advanced Tailoring. (0-6), (0-9) Credit 2, 3. I.
- TAILORING 222, 223. Advanced Tailoring. (0-6), (0-9) Credit 2, 3. II.

TRADES & INDUSTRIAL EDUCATION

- INDUSTRIAL EDUCATION 312. Trade Analysis. (2-0) Credit 2. I.
- INDUSTRIAL EDUCATION 313. Principles of Industrial Education in Secondary Schools. (3-0) Credit 3. I.
- INDUSTRIAL EDUCATION 322. Job Analysis. (2-0) Credit 2. I.
- INDUSTRIAL EDUCATION 332. Organization and Administration of Courses in Distributive Occupations. (Summer) Credit 2. I.
- INDUSTRIAL EDUCATION 343. Methods and Materials of Teaching Laundering (1-3) Credit 2. II.
- INDUSTRIAL EDUCATION 352. Problems in Training for Distributive Occupations. (Summer) Credit 2. I.
- INDUSTRIAL EDUCATION 353. Methods and Materials of Teaching Home Nursing. (1-6) Credit 2. I.
- INDUSTRIAL EDUCATION 472. Problems in Training for Diversified Occupations. (2-0) (Summer) Credit 2. I.
- INDUSTRIAL EDUCATION 482. Social and Economic Factors Affecting Industrial Education. (2-0) Credit 2. II.
- INDUSTRIAL EDUCATION 492. Organization and Administration of Courses in Diversified Occupations. (2-0) (Summer) Credit 2.

WOODWORK

- WOODWORK 112. Elementary Woodwork. (0-6) Credit 2. I.
- WOODWORK 122. Elementary Woodwork. (0-6) Credit 2. II.
- WOODWORK 212. Advanced Woodwork. (0-6) Credit 2. I.
- WOODWORK 222. Advanced Woodwork. (0-6) Credit 2. II.

Division of Nursing Education

J. M. FRANKLIN, Medical Director and Resident Physician

Mrs. Cora A. Estues, Superintendent of Nurses

The Division of Nursing Education offers two curricula: one, over a period of three years, leading to a Diploma in Nursing, and the other, over a period of five years, leading to the degree of Bachelor of Science in Nursing. Upon completion of either curriculum, the nurse is eligible to take the Nurses' State Board Examination.

The School of Nursing has affiliation with Jefferson Davis Hospital, Houston, Texas, enabling nurses to get experience in pediatrics and obstetrical nursing. The time required in these branches of nursing is nine months.

Students with highest scholastic rating in their respective high schools and students with one or more years of college credit are given preference among applicants for admission to the Division of Nursing Education. Please send two transcripts,—one for the College Registrar and one for Nursing Education records.

NECESSARY ARTICLES

Applicants are required to bring the following articles: four sheets, three pillow cases, one pillow, sufficient bed covers, umbrella, raincoat, overshoes, black oxfords with low rubber heels, two spreads, four face towels, four bath towels, a work-box containing instruments for mending, an inexpensive watch with a second-hand, an inexpensive clinical thermometer, three dark blue dresses, and six white aprons without bibs. All entering Nursing Education students pay entrance fee, which covers the cost of tuition, books and uniform for the first year only.

HEALTH

All students of Nursing Education, when ill, are cared for gratuitously, receiving the professional services of the hospital physicians. Time above two weeks lost through illness or any other cause must be made up.

VACATION

A vacation of three weeks is given each year during the summer.

FEES AND UNIFORM

See information concerning Expenses and Fees in chapter entitled, "General Informaiton."

FIRST YEAR CURRICULUM

First Semester

English 113	Grammar and Composition	54	(3-0)	3
Nursing Ed. 153	Anatomy & Physiology	54	(3-0)	3
Chemistry 114	Inorganic Chemistry	108	(2-4)	4
Nursing Ed. 152	Professional Adjustment	54	(1-2)	2
Nursing Ed. 116	Intro. to Nursing Arts	180	(2-8)	6
Phys. Ed. 111	Physical Ed. Practice	36	(0-2)	1

Second Semester

Nursing Ed. 124	Microbiology	108	(2-4)	4
Psychology 103	Pure Psychology	54	(3-0)	3
Soc. 432	Modern Health and Social Problems	36	(2-0)	2
Nursing Ed. 163	Anatomy & Physiology	54	(3-0)	3
Nursing Ed. 112	Introduction to Medical Science	36	(2-0)	2
Nursing Ed. 126	Advanced Nursing Arts	180	(2-8)	6
Nursing Ed. 182	Pharmacy & Therapeutics	36	(2-0)	2
Nursing Ed. 143	Nutrition, Foods, Cookery	72	(2-2)	3
English 123	Composition	54	(2-0)	2
Nursing Ed. 132	History of Nursing	36	(2-0)	2

SECOND YEAR

First Semester

Nursing Ed. 322	Social Problems in Nursing	36	(2-0)	2
Nursing Ed. 374	Medical & Surgical Nursing	72	(4-0)	4
Nursing Ed. 403	Diet Therapy	72	(2-2)	3
Nursing Ed. 211	Gynecology	18	(1-0)	1
Nursing Ed. 182	Pharmacy & Therapeutics	36	(2-0)	2
Nursing Ed. 516	Nursing Clinical Practice	324	(0-18)	6

Second Semester

Nursing Ed. 363	Emergency Nursing	72	(2-2)	3
Nursing Ed. 312	Obstetrics	36	(2-0)	2
Nursing Ed. 332	Nursing of Children	36	(2-0)	2
Nursing Ed. 384	Medical & Surgical Nursing	72	(4-0)	4
Nursing Ed. 362	Urinalysis	54	(1-2)	2
Nursing Ed. 526	Nursing Clinical Practice	324	(0-18)	6

SUMMER TERMS: For each of the three summer terms which Nurses are required to spend in residence the following course, Nursing Clinical Practice, is required as indicated:

Nursing Ed. 616	Nursing Clinical Practice	400 (0-40)	12 Freshmen)
Nursing Ed. 626	Nursing Clinical Practice	400 (0-40)	12 (Juniors)
Nursing Ed. 636	Nursing Clinical Practice	400 (0-40)	12 (Seniors)

THIRD YEAR

ON AFFILIATION—Jefferson Davis Hospital
Houston, Texas

Nursing Clinical Practice for each semester to make the
5 semester hours of first semester equivalent to 15 sem. hrs. and the
4 semester hours of second semester equivalent to 15 sem. hrs.

OUTLINE OF FIVE YEAR CURRICULUM

First, second and third years are identical with Three-Year Curriculum already outlined.

FOURTH AND FIFTH YEARS

First Semester	Clock		Second Semester	Clock	
	Hrs.	Hrs.		Hrs.	Hrs.
Education 113	54	(3-0) 3	Education 223	54	(3-0) 3
Mathematics 173	54	(3-0) 3	Elementary Methods		
Chemistry 114	108	(2-4) 3	Psychology 103	54	(3-0) 3
General Chemistry			Elements of Psychology		
Physical Ed. Practice	36	(0-2) 4	Chemistry 124	108	(2-4) 4
English (Elective)	54	(3-0) 3	Qual. Analysis		
Sociology 213	54	(3-0) 3	American Government	108	(6-0) 6
Intro. to Sociology			Economics 203	54	(3-0) 3
Parental Ed. 413	54	(3-0) 3	Survey of Economics		
Child Guidance			Education	108	(1-5) 3
Education 333	54	(3-0) 3	Practice Teaching		
High School Methods			Nursing Ed. 525	108	(0-10) 5
Nursing Ed. 515	180	(0-10) 5	Ward Management		
Ward Management			History 323	54	(3-0) 3
History 313	54	(3-0) 3	U. S. History		
U. S. History			Sociology 223	54	(3-0) 3
Elective			Race Relations		
Spanish or French		(3-0) 3	Education 463	54	(3-0) 3
Advanced Nutrition	54	(3-0) 3	Mental Adjustment		
Philosophy	36	(2-0) 2			

COURSES

- NURSING EDUCATION 112. Introduction to Medical Science. (2-0)
Credit 2. I.
- NURSING EDUCATION 116, 126. Introduction to Advanced Nursing
Arts. (2-8) Credit 6. I and II.
- NURSING EDUCATION 322. Social Problems in Nursing. (2-0)
Credit 2. I.
- NURSING EDUCATION 124. Microbiology. (2-4) Credit 4. II.
- NURSING EDUCATION 132. History of Nursing. (2-0) Credit 2. II.
- NURSING EDUCATION 143. Nutrition, Foods, Cookery. (2-2)
Credit 3. II.
- NURSING EDUCATION 152. Professional Adjustments. (1-2) Credit
2. I.
- NURSING EDUCATION 153, 163. Anatomy and Physiology. (3-0)
Credit 3. I and II.
- NURSING EDUCATION 312. Obstetrical Nursing. (2-0) Credit 2.
II.
- NURSING EDUCATION 282. Pediatrics and Infant Feeding. (2-0)
Credit 2. I.
- NURSING EDUCATION 362. Urinalysis. (1-2) Credit 2. II.
- NURSING EDUCATION 374, 384. Surgical and Medical Nursing. (4-0)
Credit 4. I and II. Prerequisite: Nursing Education 122.
- NURSING EDUCATION 411. Operating Room Technique. (1-0)
Credit 1. I.
- NURSING EDUCATION 403. Diet Therapy. (2-2) Credit 3. I.

- NURSING EDUCATION 452. **Psychiatric Nursing.** (2-0) Credit 2. I.
NURSING EDUCATION 515, 525. **Ward Management and Teaching.**
(0-10) Credit 5. I and II.
NURSING EDUCATION 182. **Pharmacy and Therapeutics.** (2-0)
Credits 2. II.
NURSING EDUCATION 211. **Gynecology.** (1-0) Credit 1. I.
NURSING EDUCATION 516, 526. **Nursing Clinical Practice.** (0-13)
Credit 6. I and II.
NURSING EDUCATION 363. **Emergency Nursing.** (2-2) Credit 3. II.
NURSING EDUCATION 616. **Nursing Clinical Practice.** (0-40) Credit
12. Summer Session.
NURSING EDUCATION 332. **Nursing of Children** (2-0) Credit 2.
II.
NURSING EDUCATION 626, 636. **Nursing Clinical Practice.** (0-40)
Credit 12.
NURSING EDUCATION 482. **Professional Adjustments.** (2-0) Credit
2. I. Takes place of Ethics for Nurses.

ENROLLMENT

REGULAR SESSION, 1942-43

CLASSIFICATION

ABBREVIATIONS: Ag.—Agriculture; A. & S.—Arts and Sciences; H. E.—Home Economics; M. A.—Mechanic Arts; N. E.—Nursing Education.

SYMBOLS: 1—Freshman; 2—Sophomore; 3—Junior; 4—Senior; Sp.—Special; Uncl.—Unclassified; Grad.—Graduate Study.

ATTENDANCE: (1) Indicates that students attended first semester only. (2) Indicates that student attended second semester only.

Classification shown as of September 14, 1942 for students entering the first semester; as of February 1, 1943 for students attending both semesters or second semester only.

NAME	CITY OR TOWN
Aaron, Ruth Cornelia; A. & S.—4	San Antonio
Abernethy, Charles Grant; A. & S.—2	El Paso
Abernethy, Edward William; A. & S.—1	El Paso
Abernathy, James Roy; M. A.—1	Dallas
Adams, Essie; A. & S.—1	Hallettsville
Adams, Vesta Mae; A. & S.—1	Galveston
(1) Adams, Juanita Jacqueline; H. E.—3	Houston
Addison, Leonette; A. & S.—3	Houston
Aldridge, Carlton C.; M. A.—2	Pittsburg
(2) Aldridge, McCurdy Clenton; Ag.—1	Pittsburg
Alexander, Argie Virdean; A. & S.—2	Dallas
Alexander, Dwain; A. & S.—2	Dallas
(1) Alexander, Gilmore W.; M. A.—1	Austin
Alexander, Jerecia F.; A. & S.—4	Dallas
Alexander, John Henry; M. A.—Sp.	Houston
Alexander, John L.; Ag.—4	Groesbeck
(2) Alexander, Parthenia Lee; H. E.—1	Corpus Christi
Alexander, Raymond A.; A. & S.—3	Dallas
Alexander, Verda Lois; A. & S.—3	Troup
(1) Allen, Andrew; M. A.—1	La Grange
(1) Allen, Clearone C.; H. E.—1	Dallas
Allen, Edythe Marie; H. E.—2	Houston
Allen, Leon Jr., M. A.—2	Shreveport, La.
Allen, Mellonese; H. E.—1	Bryan
Allen, Odessa Louise; H. E.—2	Lufkin
Allen, Oscar Mae; A. & S.—3	Victoria
Allen, Rubie; A. & S.—2	Longview
Allen, Ruth Pearl; A. & S.—2	Ft. Worth
Allen, Viola Faye; A. & S.—2	Montgomery
Alsobrooks, Dillard L.; M. A.—4	Pittsburg
Alsobrooks, U. D.; M. A.—2	Pittsburg
Amey, Thomas E.; Ag.—1	Bay City
Anderson, Alvin, J.; M. A.—1	Dallas
(1) Anderson, Carl F.; M. A.—1	Denison
Anderson, Cordia Jones; H. E.—4	Longview
(2) Anderson, Cora Belle; Grad.	Houston

Anderson, Mable L.; H. E.—2	Houston
Anderson, Mildred J.; A. & S.—4	Houston
(2) Anderson, Moses; Ag.—1	Marshall
(2) Anderson, Ohpheus Otis; Grad.	Dallas
Anderson, Theresa E.; H. E.—2	Houston
(2) Andrews, Allen; ESMWT	La Grange
Andrews, Carol Joy; A. & S.—3	Dallas
Andrews, Myrtle B.; H. E.—1	Dallas
Andrews, Ola Mildred; H. E.—2	Oakland, Calif.
Antwine, Elmer L.; Ag.—1	Thompsons
Armstrong, Enola L.; H. E.—1	Paris
(1) Armstrong, Wilma Jean; H. E.—1	Corsicana
Ashmore, Edward; A. & S.—1	Appling, Ga.
As'ew, Gyeula; H. E.—1	Como
Askey, Windell; Ag.—1	Sulphur Springs
Askey, Willie Roy; A. & S.—1	Ft. Worth
August, Francis M.; A. & S.—2	Houston
Arstin, Samuel M.; M. A.—1	Daingerfield
(1) Austin, Bertrand S.; A. & S.—1	Waco
Ayers, Cesta Willard; A. & S.—1	Bryan
Bailey, Willie Mary; H. E.—1	Dallas
(1) Bailey, Ossie Juanita; H. E.—2	Prairie View
Baker, Daveda C.; H. E.—2	Lafayette, La.
(2) Baker, Elmore H.; Ag.—4	Sherman
Baker, Maxine; A. & S.—1	Beaumont
Baker, Milton G.; Ag.—2	Littig
Baker, Vernon G.; A. & S.—3	Galveston
(1) Baldwin, T. W.; Ag.—2	Paris
Banks, Marjorie A.; H. E.—3	Houston
Bargley, Horace; A. & S.—1	San Angelo
Earlsdale, Lynne Nita; A. & S.—1	Galveston
(1) Barnwell, John E.; A. & S.—4	Ft. Worth
Barnes, Ora Lee; A. & S.—1	Houston
(2) Barrett, Alice Ethel; A. & S.—2	Liberty
Barton, Ida Bess; A. & S.—3	Taylor
(1) Bass, Ethel L.; H. E.—1	Georgetown
(1) Bessett, Ester Mae; H. E.—1	Pattison
Bates, Doris S.; H. E.—1	Ennis
(2) Battle, Ruby Lee; A. & S.—1	Dallas
Beavers, Rosa Lee; H. E.—4	Galveston
Bedford, Deborah L.; H. E.—4	Dallas
Bedford, Louis A.; A. & S.—1	Dallas
Bell, Alonzo R.; M. A.—1	La Marque
(2) Bell, James E.; A. & S.—1	Port Arthur
Bell, John Allen; Ag.—2	Longview
Bell, Vera Lee; H. E.—1	La Marque
Bell, Willie James Jr.; M. A.—1	Smithville
(1) Benjamin, Billie J.; A. & S.—1	Ardmore, Okla.
Bennett, Erma Rose; A. & S.—1	Dallas
(1) Berry, Joseph N.; Ag.—4	Denver, Colo.
(1) Berry, Ierry Lee; Ag.—4	Jewett
Bias, James L.; A. & S.—3	Beaumont
Biggers, Blanche M.; H. E.—3	Denison
(1) Black, John Henry; M. A.—Sp.	Ardmore, Okla.
(1) Blackburn, Walterine; H. E.—3	Waco
Blackwell, Jodie Gus; Ag.—2	Queen City
(1) Blair, Essie C.; N. E.—4	Hallsville
Blanks, Mattye M.; H. E.—2	San Antonio
Blanks, Vittoria C.; A. & S.—4	San Antonio
(1) Blanton, R. J.; Ag.—2	Mt. Enterprise
(1) Blount, Hattie M.; A. & S.—2	Houston
Bolden, Will Robert; A. & S.—4	Houston

Poleware, Thomas; Ag.—1	Karnack
Polling, Wilmanette; H. E.—3	Rusk
Donaparte, Elizabeth W.; A. & S.—4	Houston
Bonner, Hester B.; A. & S.—1	Dallas
(1) Boone, Thomas A.; M. A.—1	Houston
Penson, Edna Earl; H. E.—1	Hempstead
Postic, Muriel Elizabeth; A. & S.—1	Houston
Poudreaux, Wilma; N. E.—4	Opelousas, La.
Downen, Alfred Lee; M. A.—1	Dallas
(1) Bowers, Tillie Mae; A. & S.—4	Wharton
Poyd, Elbie W.; A. & S.—4	Dallas
Powie, Felonese; A. & S.—2	Yellow Pine
Boyd, Estell E.; H. E.—1	Houston
(2) Boyd, Mariilyn L.; A. & S.—3	Dallas
Poyd, Norma Jean; H. E.—2	Houston
Boyer, Jacob L.; Ag.—4	Port Arthur
(1) Brackens, Brown Lee; Ag.—3	San Antonio
Bradford, Marjorie M.; N. E.—1	Taylor
(1) Bradford, Thomas H.; Ag.—1	Alto
Bradley, Bettye Jane; A. & S.—2	Alto
(1) Bradley, James R.; M. A.—1	Corisiana
(1) Bradley, Juanita; A. & S.—3	Tyler
Bradley, Willie Lee; A. & S.—1	Houston
Bradshaw, Clifford A.; A. & S.—2	Austin
Bradshaw, LaVerne M.; A. & S.—2	Denison
(1) Braggs, Charlotte T.; A. & S.—1	Galveston
Brailsford, Artie Mae; H. E.—1	Burkeville
(1) Branch, Champ Davis; M. A.—Sp.	Eagle Lake
Branch, Thelma Marie; A. & S.—2	Galveston
Bratcher, Aubra Irvin; Ag.—1	East Bernard
Brawley, Johnnie D.; H. E.—1	Marlin
Brent, Josie Lee; A. & S.—1	Fort Worth
(2) Bridges, Marion J.; H. E.—	Beaumont
(2) Broadus, Annie Ola; H. E.—1	Lott
Brookins, Johnnie Mae; H. E.—2	Dallas
Brooks, Bernice Beryle; A. & S.—1	Temple
Brooks, Eloise C.; H. E.—2	Nacogdoches
(1) Brooks, John E.; A. & S.—1	Angelina
Brotherton, Marvin O.; M. A.—1	Dallas
Brown, Aubrey; Ag.—2	Houston
(1) Brown, Dorothy M.; A. & S.—2	Dallas
(2) Brown, Doris Marie; H. E.—1	Port Arthur
(2) Brown, Herman Lee; Ag.—4	Henderson
Brown, Joe Lee; Ag.—2	Temple
Brown, Johnnie Ruth; A. & S.—2	Mt. Pleasant
Brown, Lillian Evelyn; A. & S.—2	Houston
Brown, Louis; A. & S.—1	Lake Charles, La.
Brown, Marjorie; H. E.—4	Beasley
Brown, Marshall V.; Grad.	Prairie View
Brown, Ouida Belle; H. E.—1	Dallas
(1) Brown, Wilda J.; A. & S.—1	Houston
Browne, Maebelle M.; H. E.—2	Ardmore, Okla.
(1) Brunson, Cecile J.; A. & S.—1	Palestine
Bryant, Elnora R.; H. E.—4	Buffalo
(2) Buchanan, Cleopatra; Grad.	Prairie View
Bunton, Leon A.; Ag.—1	Lubbock
(1) Burley, Corine; H. E.—1	Ponta
Burley, Roy Willis; M. A.—3	San Antonio
Burnim, Arzo; Ag.—1	Nacogdoches
(1) Burnett, Eugene M.; A. & S.—1	Fort Worth
Burnett, Jennie A.; H. E.—3	Wichita Falls
(1) Burnett, Tom; A. & S.—1	Wichita Falls

(2) Burns, Andrew; Ag.—Sp.	Fort Worth
Burns, Eddie Lee; A. & S.—1	Houston
(2) Burr, Mary D.; A. & S.—1	Columbus, La.
Burson, Gladys E.; A. & S.—1	Dallas
Burton, Gertrude; A. & S.—3	Houston
Butler, Bernice N.; A. & S.—3	Houston
Butler, Bernice N.; A. & S.—3	Houston
Butler, Doris Marie; H. E.—2	Houston
Butler, Eulalia V.; A. & S.—4	Palesctine
(2) Butler, Jessie P.; H. E.—1	Tyler
Butler, Wendell H.; A. & S.—3	Carthage
Caldwell, Booker R.; Ag.—3	Neches
Calhoun, Inez B.; H. E.—2	Houston
Callies, Estella Mae; A. & S.—4	Galveston
(2) Cameron, Bella H.; Grad.	San Antonio
(1) Campbell, Annie L.; H. E.—1	Bryan
(1) Campbell, Dorothy Jerome; A. & S.—2	Brownsville
Campbell, Henry E.; Ag.—1	Pecos
(1) Carpentier, Louis J.; A. & S.—1	Boys Town, Neb.
Carpentier, Marguerite R.; H. E.—1	Hawkins
(1) Carreathers, Bertha M.; H. E.—1	Detroit
(2) Carreathers, Smith E.; Ag.—1	Detroit
Carreathers, Raymond E.; Ag.—3	Denison
Carrington, Dorothy L.; A. & S.—1	Dallas
Carrington, Joel; A. & S.—3	Houston
Carrington, Saul R.; M. A.—1	Houston
(1) Carroll, Aaron W.; Ag.—1	Schulenburg
Carroll, Violet E.; H. E.—1	Kerens
(1) Carter, Daniel B.; A. & S.—1	Dallas
(2) Carter, Lillie Mae; Grad.	Prairie View
(2) Cashaw, Ikie Mae; H. E.—1	Benchley
(1) Catley, Emery L.; A. & S.—2	Houston
Chambers, Willie Pearl; H. E.—3	Dallas
Charlton, Lee Edward; Ag.—1	Lufkin
Charlton, Thomas P.; A. & S.—2	Beaumont
Chase, James Jr., A. & S.—1	Mart
Chester, Mildred; H. E.—1	Tyler
(1) City, Rachel M.; A. & S.—1	San Angelo
Clark, Anna Frank; H. E.—4	Dallas
Clark, Rachel J.; A. & S.—1	Dallas
Clark, Vivian G.; N. E.—3	Houston
Clay, Augusta; A. & S.—2	Hempstead
(1) Cleaver, A. G. Sr., M. A.—3	Prairie View
Cleaver, Bloice; Ag.—1	Nacogdoches
Cleaver, Thomas J.; A. & S.—2	Prairie View
(2) Clemons, Rosa E.; Grad.	Jacksonville
Clouser, Ernest; A. & S.—4	Galveston
Coates, Maloney D.; H. E.—4	Houston
(2) Cobb, Clarissa J.; H. E.—3	Clarksville
Coffee, Olga E.; A. & S.—1	Columbus, Ga.
(2) Cockrell, Versie L.; A. & S.—1	Corpus Christi
Colbert, A. C.; M. A.—1	Linden
Cole, Harbert; A. & S.—2	Arp
Cole, Verta Lois; H. E.—2	Arp
Coleman, Alfred B.; M. A.—1	Houston
(1) Coleman, Jesse Jr., A. & S.—1	Shreveport, La.
Collins, Ernest E.; M. A.—2	Seguin
(2) Collins, Florence M.; A. & S.—1	Houston
Collins, Linome S.; A. & S.—4	Gonzales
Collins, Selma L.; H. E.—2	Houston
(1) Compton, Maurice; M. A.—3	Beaumont
Conley, Dorothy M.; H. E.—4	Tyler

Conner, Jane M.; H. E.—3	Itasca
Conner, Jeffie O.; H. E.—Grad.	Waco
(1) Conner, Velma H.; H. E.—4	Mexia
Cook, Dorothy M.; N. E.—4	Oklahoma City, Okla.
Cooper, Della M.; H. E.—3	Jefferson
Cooper, Ernest C.; Ag.—1	Kerens
Cooper, Idalia D.; H. E.—3	Hallsville
Corsey, Earline R.; A. & S.—1	Houston
Cotton, Miltrue; N. E.—1	Abilene
Cowan, Elizabeth R.; N. E.—3	Bessemer, Ala.
(1) Crafton, Fannie V.; A. & S.—2	Austin
Craig, Delbert J.; Ag.—1	Detroit
(2) Craig, Juanita; H. E.—3	Detroit
(2) Crawford, Bertha;—Grad.	Houston
Crawford, Charles E.; M. A.—4	Texarkana
Crawford, Morris J.; Ag.—3	Texarkana
Crawford, Thomye J.; H. E.—1	Taylor
Crawford, William G.; M. A.	Paris
Crear, John R.; A. & S.—2	Houston
Crenshaw, Theodora C.; A. & S.—4	Ft. Worth
Criss, Freddie M.; H. E.—2	Pine Bluff, Ark.
Croomes, Cecil; A. & S.—2	Dallas
Cunningham, Birdell; A. & S.—1	Caldwell
(1) Cunningham, Eula M.; H. E.—4	Bryan
(1) Cunningham, Thelma; A. & S.—3	San Antonio
Curl, Helen A.; N. E.—1	Nacogdoches
Curl, Kenneth H.; A. & S.—3	Nacogdoches
Curtis, Mattie L.; H. E.—1	Dallas
Curvev, Elbert R.; Ag.—2	Houston
(1) Curvey, John B.; M. A.—1	Houston
(1) Daigle, Leroy; M. A.—2	Galveston
(2) Dailey, Carrie D.; H. E.—3	Grapeland
(2) Daingerfield, Kermit K.; Grad.	Teague
(1) Danie's, Ernest W.; A. & S.—1	Brenham
Daniels, John T.; A. & S.—2	San Antonio
Daniels, Kay H.; Ag.—1	Pittsburg
Daniels, Kermit E.; Ag.—1	Hallsville
Darby, Julia Ann.; H. E.—4	Vernon
Davis, Beatrice W.; A. & S.—4	Wharton
Davis, Bert Etta; A. & S.—3	San Antonio
Davis, Edna M.; A. & S.—2	Giddings
Davis, Emma L.; A. & S.—2	Dallas
Davis, Flores Jean; H. E.—3	San Antonio
Davis, Jearldine D.; A. & S.—4	Houston
Davis, Johnnie J.; H. E.—1	Dallas
Davis, Lawrence K.; H. E.—2	Dallas
Davis, Martin A.; A. & S.—4	Jacksonville
Davis, Martin V. B.; A. & S.—2	Waxahachie
Davis, Olenaa E.; H. E.—4	Dallas
DeLar e, Rose Ellen; A. & S.—1	Orange
Demus, Jerry T.; Ag.—3	Dallas
Dennis, Charlene; H. E.—1	Dallas
(1) Dents, Charles L.; Ag.—4	Georgetown
(2) Derry, Dolphus J.; A. & S.—1	Waelder
(1) Devereaux, Andrew M.; M. A.—1	Brazoria
DeVille, Thelma; A. & S.—3	Beaumont
Dickens, Johnnie M.; A. & S.—1	Ft. Worth
Dickerson, Rosita M.; A. & S.—1	Houston
(1) Dickson, Mathes D.; M. A.—4	Peoria, Ill.
Dillard, Verna; A. & S.—2	Kendleton
(2) Dirden, Hannah D.; H. E.—4	Shepherd
Dirden, James E.; M. A.—1	Houston

Dixon, Johnnie M.; H. E.—1	Dallas
Dorsey, Felix W.; Ag.—1	Palestine
Dorsey, Robert S.; M. A.—2	Houston
Dotson, Lucille K.; A. & S.—4	Austin
Doucette, Celestine; H. E.—1	New Iberia, La.
(1) Dow, Sylvia G.; H. E.—2	Bivins
(1) Dowe, John W.; Ag.—1	Bivins
Downs, Charles F.; A. & S.—2	Tyler
(1) Doyle, John; A. & S.—1	Texarkana
Dozier, John G.; M. A.—1	Chicago, Ill.
Draughn, Bobbie J.; N. E.—3	Wichita Falls
Drisdale, Alceste; N. E.—3	West Point
Drisdale, Fannie M.; H. E.—3	West Point
Dukes, Dora M.; N. E.—3	San Antonio
Duniavy, Eulalia; H. E.—1	Ft. Worth
(2) Dupree, Doris M.; H. E.—1	Ft. Worth
(2) Dupree, Sadye M.; H. E.—	Dallas
Eames, Ida M.; N. E.—4	Baton Rouge, La.
Easter, William H.; M. A.—1	Houston
Eaton, Ethel M.; H. E.—1	College Station
Edmonds, Armonde E.; A. & S.—1	Ft. Worth
Edmondson, James Lee; M. A.—1	Wharton
Edwards, Argie M.; A. & S.—3	Tyler
(1) Elam, Wendell A.; A. & S.—2	Marshall
Elder, Edward; M. A.—1	Austin
Elder, Gertrude M.; A. & S.—2	Austin
Elder, Isaac; M. A.—1	Colorado
Eldridge, Dorothy; N. E.—1	Houston
Eldridge, James; Ag.—1	Conroe
(1) Eldridge, Juanita; A. & S.—1	Houston
Elliott, Mary Dele; H. E.—4	San Antonio
Ells, Gloria Lee; A. & S.—1	Beaumont
Elmore, Johnnie Mae; H. E.—4	Cold Springs
Emery, George E.; M. A.—4	Austin
Emory, Emerson; A. & S.—2	Dallas
English, Leon; Ag.—3	Waxahachie
lphram, Earline; H. E.—2	Wharton
Erwin, Thelma L.; H. E.—3	Tyler
Estelle, Henry S.—Grad.	Hempstead
Estues, Charles J.; A. & S.—1	Houston
Evans, Annie Lee; H. E.—1	Bellville
(1) Evans, Arthur J.; Ag.—1	Bellville
Evans, Edward B.; Ag.—4	Prairie View
Farris, William M.; M. A.—2	Denison
Fedford, Florence O.; A. & S.—4	Galveston
Fennoy, Leon; A. & S.—1	E. St. Louis, Ill.
(2) Fields, Cecil E.; M. A.—1	Marshall
Fields, Leslie H.; Ag.—2	Yoakum
Fields, Merle T.; A. & S.—4	Chicago, Ill.
Fifer, Lucille M.; H. E.—1	Clarksville
(1) Finley, Jack; A. & S.—1	Chicago, Ill.
Fisher, Earnestine; A. & S.—4	Houston
(1) Fisher, Nathaniel; M. A.—1	San Angelo
Fitzgerald, Willie Lee; Ag.—3	Alleyton
Flewellen, Jesse J.; Ag.—2	Brenham
Flix, Gloria E.; N. E.—1	Houston
(2) Floyd, Thelma J.; H. E.—3	Pittsburg
Ford, Doris I.; A. & S.—1	Ft. Worth
Ford, Eugene Jr.; M. A.—3	El Paso
Forrest, Mary E.; A. & S.—2	Ft. Worth
(1) Fortson, Doris E.; H. E.—1	Houston
(1) Foster, John Finley; M. A.—1	Tyler

Fowler, Dennis C.; Ag.—1	Lorraine
(2) Fox, John H.; M. A.—1	Houston
(1) Francis, Doretha; A. & S.—3	Houston
(1) Francis, Eddie Lee; A. & S.—2	Houston
(1) Francis, Luther V.; Ag.—2	Paris
Francis, Ruby; N. E.—3	Jacksonville
Franklin, Alvine Lee; A. & S.—1	Dallas
Franklin, Calvin; A. & S.—1	Trinity
Frazier, Mary M.; A. & S.—1	Kirvin
Frazier, Merle Lee; A. & S.—1	Woodville
Frazier, Sammie Lee; Ag.—1	Calvert
Frazier, Tommye L.; Ag.—1	Zavalla
Freeman, John L.; Ag.—1	Coolidge
Friday, Hortense J.; H. E.—1	Abilene
Fridia, Otto M.; A. & S.—2	Wichita Falls
Fuller, Harry E.; M. A.—Sp.	Prairie View
(1) Gaddison, Frances A.; A. & S.—1	Dallas
(2) Garland, Doris P. J.; A. & S.—2	Huntsville
Garrett, Gloria T.; A. & S.—1	Texarkana
Garrett, Shelton; A. & S.—4	Mt. Vernon
Gauthier, Marcella A.; M. A.—1	Beaumont
Gee, Cleophus; Ag.—4	Tyler
Gee, Hazel E.; A. & S.—3	Tyler
Gee, Katherine; H. E.—3	Tyler
Gee, Marion F.; Ag.—4	Galveston
(1) Gee, Winfred; M. A.—3	Tyler
Gerard, Gloria O.; H. E.—2	Prairie View
Glenn, Desser M.; H. E.—Sp.	Houston
Goldberg, Cynthia A.; A. & S.—4	Houston
Gooden, George; A. & S.—1	Houston
Gooden, John E.; A. & S.—3	Houston
Goods, Dorothy Mae; A. & S.—1	Rosenberg
(1) Goodson, Hortense; A. & S.—3	Yoakum
(1) Goodwyn, Norman; M. A.—1	Center
Graham, Helen E.; H. E.—1	Denison
(1) Govan, Birdia R.; A. & S.—4	Rotan
Govan, Shannon R.; Ag.—4	Lincoln
(1) Graham, Eddie M.; H. E.—4	Yoakum
Crant, Harvel; Ag.—3	Longview
Grant, Walter R.; A. & S.—1	Yoakum
Graves, Clovis C.; A. & S.—1	Paris
(2) Graves, Hugh G.; Ag.—1	Athens
Cray, Ernestine O.; H. E.—1	Telephone
Gray, Lucille; H. E.—1	Nacogdoches
(2) Grays, Harrison W.—Grad.	Sulphur Springs
Grays, Zack Wm.; Ag.—2	Bryan
Green, Lige De; M. A.—2	Port Arthur
Greene, Bettye G.; H. E.—3	Ft. Worth
Greene, Ruth Ella; A. & S.—2	Gladewater
(2) Greene, Robert Lee; Ag.—1	Troupe
(2) Greene, Virgie M.; H. E.—2	Waxahachie
Creswood, James H.; A. & S.—2	Houston
Creer, Sydnia J.; A. & S.—1	Houston
Gregg, Geraldine Y.; A. & S.—2	Dallas
Grice, James Kidd; M. A.—1	Silsbee
Grigsby, Bennie F.; A. & S.—2	Houston
Grigsby, Margaret E.; A. & S.—4	Houston
Crimmett, Lillian; H. E.—4	Houston
Guess, Richard H.; A. & S.—1	Houston
Gunce, Gloria V.; A. & S.—4	Navasota
(1) Guinn, Corine; H. E.—2	Jefferson
Gunn, Edward W.; A. & S.—2	Ft. Worth

Guster, Raleigh Mae; A. & S.—2	San Angelo
(1) Hackworth, Thelma D.; A. & S.—2	Waco
Haggerty, Ollie M.; A. and S.—1	Karnack
(2) Hall, Clara S.; H. E.—4	Angleton
(1) Hall, Harold E.; A. & S.—3	Prairie View
Hallman, Grant T.; Ag.—1	Kerens
Hamilton, Charlene V.; A. & S.—1	Ft. Worth
(1) Hamilton, Charlie E.; A. & S.—1	Dallas
Hamilton, John L.; A. & S.—2	Cuney
Hancock, Simonetta E.; A. & S.—2	El Paso
(1) Hanks, Constance; A. & S.—4	Dallas
Hanks, Lincoln III; Ag.—2	Dallas
Harden, Harold M.; M. A.—1	Dallas
Harden, Mary E.; H. E.—2	Dallas
(1) Harding, Marshall; M. A.—Sp.	Wichita Falls
(2) Harris, Adrene F.; A. & S.—1	Groesbeck
Harris, Albertine M.; N. E.—1	Houston
Harris, Earl E.; M. A.—1	Beaumont
Harris, Hattie Mae; H. E.—1	Hempstead
Harris, James D.; Ag.—1	Italy
Harris, Jean; A. & S.—2	Wharton
Harris, Katheryn; A. & S.—3	Bryan
Harris, Margwyn; A. & A.—3	Columbus
Harris, Maxine L.; A. & S.—1	Columbus
Harris, Roberta O'Neal; H. E.—4	Corpus Christi
(1) Harrison, Alta T.; H. E.—2	Littit
Harrison, James E.; M. A.—1	Texarkana
Hatch, Opal D.; H. E.—3	Crocket
Hawkins, Charlene; H. E.—1	Titus
Hawkins, Hazel M.; A. & S.—3	Cedar Lake
(1) Hayes, Henry; A. & S.—1	Dallas
Hayes, Theresa M.; H. E.—1	Dallas
(2) Haynes, Thelma M.; A. & S.—1	Colorado
(1) Hayward, Lois; H. E.—1	Marshall
Hemphill, Leonard; M. A.—3	Columbus
Henderson, Howard Herman; M. A.—	Dallas
Henderson, Lodie J.; A. & S.—4	Itasca
Henderson, Riley N.; Ag.—1	Ft. Worth
Henderson, Rosie Lee; A. & S.—2	Wharton
Hendricks, Louie M.; A. & S.—2	Dallas
(1) Henry John W.; M. A.—1	Edna
Henry, Mary C.; A. & S.—1	Houston
(1) Henry, Thelma; N. E.—3	Opelousas, La
Hester, Robert H.; Ag.—2	Groesbeck
Hickey, Harold T.; M. A.—1	Austin
Hickey, Nettie M.; A. & S.2	Giddings
Hill, Ethel M.; H. E.—4	Rosenberg
Hill, Joe Clinton; Ag.—3	Pittsburg
Hilliard, Willie A.; M. A.—2	Denison
Haines, Celia; H. E.—3	Kerens
Hiner, Hervy; Ag.—2	Jefferson
(1) Hines, Ernest T.; Ag.—Grad	Midland
Hixon, Meirriell M.; A. & S.—2	Dalla
(2) Hodge, Irene O. W.—Grad.	Dallas
(1) Hogan, Florence; N. E.—4	Brenham
(1) Hogan, Wilma R.; A. & S.—Grad.	Brenham
Holbert, Bertrand J.; A. & S.—4	Dallas
Holland, Audrey J.; A. & S.—1	Houston
Holman, Clarence C.; A. & S.—1	Wichita Falls
(1) Hooper, Russell; Ag.—1	Timpson
Hoosier, Willie J.; A. & S.—1	Galvesto
Hopper, Bradie O.; A. & S.—2	Tyler

Hopper, Mae Ruth; H. E.—2	Tyler
Horn, Kermit C.; M. A.—1	Tulsa, Okla.
Hornbuckle, Ima J.; N. E.—1	Corsicana
Howard, Bernice; N. E.—3	Beaumont
Howard, Mable Dorothy; N. E.—3	San Antonio
(2) Howard, Walter J.; A. & S.—1	Houston
Fowell, Mattie Mae; A. & S.—2	Ft. Worth
(2) Hoyt, Lois M.; H. E.—2	Nacogdoches
(1) Hubbard, Williams R.; Ag.—1	Marshall
Hubert, Elmer D.; A. & S.—1	Brenham
Hubert, Willie Lee; N. E.—1	Camden
(2) Huckaby, Norman E.; A. & S.—1	Buffalo
Hudson, Nelva J.; A. & S.—1	Carthage
Huff, Marie; N. E.—1	Victoria
Huffman, Vivian M.; A. & S.—3	Dallas
Humphrey, Mary L.; H. E.—1	Galveston
Hunt, Alexander; A. & S.—1	Waelder
Hunt, Ruth Ella; H. E.—1	Waelder
Hunter, Juanita J.; A. & S.—3	Longview
Hurd, Ella E.; A. & S.—1	Ft. Worth
(1) Hutchings, Bertrand; A. & S.—1	Marlin
Hutchinson, Norma Ruth; H. E.—3	Palestine
(1) Ingram, Thomas D.; M. A.—1	Ft. Worth
Irving, Irene C.; N. E.—1	Oklahoma, Okla.
Irving, Thelma L.; H. E.—2	Beasley
Jackson, Ernestine; H. E.—3	Crockett
(2) Jackson, George; M. A.—1	Houston
Jackson, Hazel Ina; H. E.—3	Beaumont
(2) Jackson, Hazel Lee; H. E.—1	Marlin
(2) Jackson, Helen B.; H. E.—1	Galveston
Jackson, Honore O.; H. E.—2	Beasley
Jackson, Iantha M.; A. & S.—2	Bay City
(1) Jackson, James F.; A. & S.—4	Gonzales
Jackson, Jeanette C.; A. & S.—2	Houston
Jackson, Jessie Mae; H. E.—4	Bay City
Jackson, Julia M.; A. & S.—4	Shreveport, La.
Jackson, Nollie; A. & S.—4	Dallas
Jackson, Roy H.; A. & S.—1	Beaumont
Jackson, Sarah C.; H. E.—1	Houston
Jackson, Sherman H.; A. & S.—	Yoakum
Jackson, Susie Mae; A. & S.—1	Italy
Jackson, Tempie Lee; A. & S.—1	Dallas
Jackson, Zenobia C.; A. & S.—3	Marlin
(2) Jacobs, Artist Adell; H. E.—2	Pineland
(1) James, Eddie; Ag.—3	Conroe
James, Helen Marie; A. & S.—4	Navasota
(2) James, Robert; M. A.—1
James, Ruby Louise; H. E.—1	Carlsbad, New Mex.
James, Vernon; A. & S.—1	Katy
Jamison, Maurice C.; A. & S.—2	Dallas
Jefferson, Dorothy Rae; A. & S.—4	Houston
(2) Jefferson, Lettie L.; A. & S.—1	Houston
Jefferson, Nadine J.; H. E.—1	La Grange
(2) Jenkins, Carrie.—Grad	Navasota
Jenkins, Dorothy M.; H. E.—1	Dallas
Jenkins, Estella V.; A. & S.—1	Houston
Jenkins, Georgia Lee; H. E.—1	Dallas
(1) Jernigan, Gradie R.; Ag.—1	Tatum
(1) Johnson, Adia E.; A. & S.—1	Ft. Worth
(1) Johnson, Bessie H.—Grad	Houston
(1) Johnson, Carl G.; A. & S.—1	Dallas
Johnson, Clarice B.; A. & S.—1	New Orleans, La.

(1) Johnson, Clemency R.; A. & S.—1	Tyler
Johnson, Cloteal H.; A. & S.—1	Houston
(1) Johnson, Daniel Defoe; Ag.—1	Mexia
Johnson, Dorothy Mae; A. & S.—1	Thompson
Johnson, Edna Mae; A. & S.—1	Oakwood
Johnson, Elizabeth; H. E.—2	Orange
Johnson, Elvis C.; Ag.—4	Woodlake
(1) Johnson, Erric J.; Ag.—4	Austin
Johnson, Florine M.; H. E.—1	Jasper
Johnson, Florine Mildred; H. E.—4	Texarkana
Johnson, Helen Jewell; H. E.—1	Marshall
Johnson, Helen Louise; A. & S.—1	Brenham
(1) Johnson, Joseph L.; Ag. 1—	Gilmer
Johnson, Louis J.; A. & S.—1	Houston
Johnson, Melva E.; N. E.—4	Alexandria, La.
(2) Johnson, Mollie M.—A. & S.—4	Hempstead
(1) Johnson, Roberta; N. E.—4	Appleby
Johnson, Rose C.; H. E.—2	Nacogdoches
Johnson, Rufus G.; Ag.—4	Longview
Johnson, Silas; A. & S.—2	Sherman
Johnson, Valerie B.; A. & S.—Grad	Houston
(1) Johnson, Wendell P.; M. A.—4	Austin
(2) Johnson, Willie Pearl; H. E.—2	Carthage
Johnston, William C.; A. & S.—3	Cuero
Jones, Archie R.; A. & S.—1	Columbus
Jones, Charles E.; Ag.—3	Elgin
Jones, Erie M.; H. E.—2	Lufkin
(1) Jones, Ethel M.; A. & S.—3	Columbus
Jones, Frankie Mae; H. E.—1	Galveston
Jones, Guy Albert; A. & S.—	Beaumont
(1) Jones, Harold B.; A. & S.—1	Ft. Worth
Jones, Herman L.; M. A.—1	Denison
(1) Jones, Jessie L.; H. E.—1	Navasota
Jones, Katherine; H. E.—1	Navasota
Jones, Katherye Ann; A. & S.—4	Springfield, Mass.
Jones, Lesslie Lee; H. E.—3	Dallas
(2) Jones, Lillian M.; H. E.—1	Caldwell
(1) Jones, Manson; M. A.—1	Wichita, Kansas
Jones, Marcellus; M. A.—1	Ft. Worth
(1) Jones, Marie Etta; H. E.—3	Denison
Jones, Richard D.; A. & S.—3	Galveston
Jones, Robert; M. A.—1	Longbranch
Jones, Ruby J.; N. E.—1	Denison
Jones, Savannah M.; A. & S.—1	Houston
Jones, Vera Lee; A. & S.—1	Ft. Worth
Jones, Walter; A. & S.—1	Wichita Falls
Jones, Walter La Rue; Ag.—2	Houston
(1) Jones, William A.; M. A.—1	Ft. Worth
Jordan, Evelyn; A. & S.—4	Athens
Joshua, Ethel M.; H. E.—3	Victoria
Juarez, Maria S.; N. E.—3	Oshkosh, Nebraska
Justice, Geneva M.; N. E.—4	Houston
Kearney, Horace; A. & S.—1	Galveston
Kelley, Alvilda J.; H. E.—4	Pittsburg
(2) Kemp, Vernelle; H. E.—Sp.	Pittsburg
Kennard, Mittie G.; A. & S.—1	Houston
Kennedy, Jimmie V.; Ag.—1	Mexia
Kennedy, Mae Orene; H. E.—1	Dallas
Kersee, Manch; M. A.—1	Dallas
(1) Kilpatrick, Mable E.—Grad	Hempstead
(2) King, Carrie V.; H. E.—2	Crockett
King, Harvey F.; A. & S.—2	Crockett

(1) King, Jessie; A. & S.—1	Dallas
King, Jewel Edna; H. E.—1	Dallas
King, Leslie D.; A. & S.—2	Dallas
(1) King, Margie B.; A. & S.—1	Mt. Pleasant
King, Willie H.; Ag.—3	Conroe
(2) Kirby, Mildred E.; H. E.—1	Hempstead
Kirk, Emily L.; A. & S.—2	Jefferson
Kirk, McKinley H.; Ag.—1	Jefferson
Kirk, Nannie; H. E.—4	Jefferson
Knight, Winifred; A. & S.—1	Housotn
Knighton, Homer; Ag.—2	Newton
Knotts, Pearlina; A. & S.—1	Houston
Lacy, Celestine; A. & S.—1	Galveston
(1) Lacy, Pauline; A. & S.—1	Ft. Worth
(1) Lacy, Raymond; Ag.—1	Bullard
Langley, Lechester; Ag.—1	Whitehouse
Lawrence, J. B.; Ag.—1	Richards
Lawson, Katheryne V.; N. E.—4	Longview
(1) Lawson, Margaret L.; H. E.—1	Gause
Lawson, Monroe W.; Ag.—5	Montgomery
Lee, Charles; M. A.—1	Ft. Worth
(1) Lee, Devalia H.; A. & S.—4	Ft. Worth
Lee, Eva Lucille; N. E.—4	Dallas
Lee, LaVerne L.; A. & S.—4	Austin
(2) Lee, Lucille W.; A. & S.—4	Wharton
(1) Lee, Ruby Dell; H. E.—	Chapel Hill
Lee, Walter Arthur; Ag.—2	Texarkana
(1) Leonard, Lister S.; A. & S.—2	San Antonio
Levy, Rosie Belle; H. E.—1	Beaumont
(2) Lewis, Alfred J.; A. & S.—1	Port Arthur
Lewis, Charles W.; A. & S.—2	Prairie View
Lewis, Erma La Jean; H. E.—3	Prairie View
Lewis, Evelyn M.; A. & S.—2	Dallas
(1) Lewis, James E.; A. & S.—1	Ft. Worth
Lewis, Johnnie Mae; A. & S.—3	Dallas
Lewis, Lillian Nell; H. E.—1	Enns
(1) Lewis, Millie D.—Grad.	Crockett
Lewis, Orville; A. & S.—4	Henderson
(1) Lewis, Walter L.; M. A.—1	Deport
(1) Lewis, Willie; A. & S.—1	Houston
(2) Lincoln, John L.; A. & S.—1	Smithville
Little, Addie L.; N. E.—1	San Antonio
(1) Littlejohn, Carsue H.; A. & S.—1	Paris
(2) Livingston, Thelma L.; A. & S.—4	Waco
Lockhart, Marjorie O.; A. & S.—1	Kilgore
(1) Long, Rubylene G.; A. & S.—Grad	Los Angeles, Calif.
Lott, Willie Collins; M. A.—1	San Diego, Calif.
(1) Loudd, Frederick M.; Ag.—1	Bryan
Love, John; Ag.—1	Beaumont
Lowe, Isaiah; Ag.—4	Grambling, La.
Lowery, Ernestine L.; A. & S.—1	Navasota
Lumpkin, Tiney L.; A. & S.—1	Neches
(2) Lynch, Lillian B.; H. E.—1	Highbank
(1) Connor, Lovingood; M. A.—1	Mexia
(1) Lynch, Curtis; M. A.—1	Dallas
McClellan, Faye W.; A. & S.—3	Texarkana
(2) McClellan, Melba J.; A. & S.—1	Marshall
McClellan, Mercedes; A. & S.—4	Kansas City, Kans.
McCloud, Alice M.; H. E.—2	Houston
McCloud, General Lee; A. & S.—2	Houston
McConley, Walter; Ag.—1	Chriesman
McCree, Helen I.; H. E.—3	Ft. Worth

McDonald, Clarena; N. E.—1	Houston
McElroy, Nelda Roma; H. E.—4	Ft. Worth
McGarity, Ella Mae; H. E.—1	Luling
McGaughey, Maxine H.; N. E.—3	Dallas
McGaughey, Paul E.; M. A.—3	Dallas
McGill, Daniel G.; M. A.—1	Bryan
McGlaston, Dimple; A. & S.—3	Marlin
McGough, Dorothy A.; A. & S.—1	Trinity
McGowan, Clarence R.; M. A.—4	Bryan
McGowan, Earnest B.; M. A.—1	Lufkin
(-) McGriffe, Senetta; H. E.—1	Tennessee Colony
McHenry, Ruthie M.; N. E.—1	Corsicana
McKnight, Dewey D.; M. A.—1	Denison
McKnight, Finkie L.; H. E.—3	San Antonio
(1) McNeil, Isaac; M. A.—2	Galveston
(2) McWashington, Rebecca V.; H. E.—1	Conroe
(1) Mable, Lloyd; Ag.—2	Washington
(1) Mack, Sydney J.; Ag.—1	Mumford
Malone, Josephine; H. E.—1	Wharton
Malone, Mildred Y.; N. E.—3	Houston
Malone, Rosa V.; A. & S.—1	Terrell
(1) Malone, Vera E.—Grad.	Waco
Manley, Norine C.; H. E.—2	Beaumont
(1) Manning, Frank; A. & S.—2	Galveston
Marquis, Mildred E.; A. & S.—2	Florence, Ala.
Marshall, Calvin O.; M. A.—3	Temple
Marshall, Gertrude; A. & S.—4	Dallas
(2) Marshall, Mary L.; A. & S.—2	Vicksburg, Miss.
Martin, Chauncey L.; A. & S.—1	Lufkin
Martin, Ernest V.; A. & S.—1	Prairie View
Martin, Hazel Loyce; H. E.—1	Dallas
Martin, Jearlean; A. & S.—1	Shreveport, La.
(1) Martin, Leander; A. & S.—1	Brenham
Martin, Norris E.; Ag.—1	Houston
Martyn, Agnes K.; A. & S.—1	Austin
(-) Matt, Woodie Rhea; A. & S.—1	Ft. Worth
Matthews, Jesse Joe; A. & S.—4	Rosenberg
Matthews, Ora Mable; A. & S.—1	Corpus Christi
Maxey, Esther M.; A. & S.—1	Houston
Mayes, Charlie; Ag.—1	Hempstead
Hayes, Tommie E.; H. E.—1	Beaumont
Medlock, Veda N.; A. & S.—4	Greenville
Melanson, Douglas S.; Ag.—2	Liberty
Mercer, Astor G.; M. A.—1	Roundrock
(1) Merriwether, Colie R.; A. & S.—1	Lubbock
Mickens, Eva Lois; A. & S.—2	Prairie View
(2) Middleton, Fred D.; M. A.—2	Houston
Miles, John Henry; Ag.—1	Hearne
Miller, Cherry Mae; A. & S.—1	Houston
Miller, Hattie Sue; A. & S.—1	Houston
(1) Miller, Virginia D.; H. E.—3	Prairie View
(2) Miller, Webster T.; Ag.—1	Bowie
(1) Milligan, Edna; H. E.—1	Beaumont
Mills, Albennie; H. E.—3	Bay City
Mims, Joseph; M. A.—1	Chicago, Ill.
Mitchell, Batrina F. L.; A. & S.—4	Paris
(2) Mitchell, Charles S.; A. & S.—1	San Angelo
(-) Mitchell, Eddie Lee; A. & S.—1	St. Louis, Mo.
Mitchell, Florida J.; A. & S.—2	Galveston
(1) Mitchell, James W.; A. & S.—1	Dallas
Mitchell, Lillie Pearl; H. E.—1	Corpus Christi
(1) Mitchell, Robert G.; Ag.—1	Tyler

(2) Modester, Lucille M.; H. E.—1	Corsicana
(2) Montgomery, Inez V.; A. & S.—1	Dallas
Montgomery, Irene J.; H. E.—4	Tatum
Montgomery, Keesler H.; A. & S.—Grad.	Prairie View
Montgomery, Lois K.; A. & S.—1	Houston
(1) Montgomery, L. W.; M. A.—Sp.	Tatum
(1) Montgomery, Mildred F.; A. & S.—3	Dallas
(1) Moody, Richard A.; A. & S.—Grad.	Giddings
(2) Moore, Bessie Mae; H. E.—2	Houston
Moore, Eloise Emma; A. & S.—3	Galveston
Moore, Georgia A.; A. & S.—1	San Antonio
(1) Moore, Henry L.; Ag.—4	Teague
Moore, James O.; A. & S.—3	El Reno, Okla.
(1) Moore, Lee Allen; M. A.—1	Ardmore, Okla.
(1) Moore, Madelyn A.; A. & S.—1	Austin
Moreland, Una Faye; H. E.—2	Cushing
Morgan, Fletcher; Ag.—4	Bay City
Morris, Laura Jane; A. & S.—4	Jamestown
Moseley, Frederick A.; Ag.—3	Mexia
Mosely, Henry T.; Ag.—1	Hull
Mosley, Lucille M.; A. & S.—4	Houston
(1) Moss, Felix B.; M. A.—1	Sherman
(1) Muckelroy, William L.; A. & S.—3	Kilgore
(2) Murphy, John; Ag.—4	Yoakum
Murphy, Vivian L.; A. & S.—1	Sherman
(2) Murphy, Willia M.; H. E.—2	Seguin
(1) Murray, Dickson C.; M. A.—3	New Gulf
Murray, Elsie Loreda; H. E.—3	Palestine
Myers, Ivery V.; A. & S.—4	San Antonio
Myers, Mable; A. & S.—1	Denison
(1) Nash, Hubert; A. & S.—1	Dallas
Neal, Theophilus E.; A. & S.—3	Prairie View
Neely, Earl; A. & S.—1	E. St. Louis, Illinois
Neely, Fearl B.; H. E.—2	Waco
Nelson, Joyce E.; H. E.—1	Bryan
Nelson, Juanita R.; A. & S.—2	Dallas
(2) Nelson, Willie; Ag.—1	Wichita Falls
(1) Newhouse, David; Ag.—1	Hallsville
(2) Newman, Gloria Onita; H. E.—1	Smithville
(2) Newsome, Eddie L.; A. & S.—2	Dallas
(1) Newsome, Margie; H. E.—1	Troup
Newton, Horace A.; Ag.—1	Bremond
Nichols, Mae Lewis; A. & S.—1	Waco
Nobles, Ruby Faye; H. E.—1	Dallas
(1) Norman, George E.; A. & S.—1	Detroit, Mich.
(2) Norman, Richard James; M. A.—1	Columbus
Norville, Emma L.; H. E.—2	Jefferson
Norville, Richard A.; M. A.—1	Jefferson
(1) Ockelberry, Calvin; A. & S.—1	San Antonio
Oliver, Cecil J.; A. & S.—1	Dallas
Oliver, David Ray; M. A.—3	Dallas
Owens, Carl V.; A. & S.—1	Huntsville
(1) Owens, Charles; M. A.—1	Smithville
Owens, Emiel Wade; Ag.—3	Smithville
Owens, Kelly Bruce; A. & S.—4	San Antonio
(2) Owens, Grave J.; A. & S.—1	Palestine
Paige, Clydia L.; H. E.—2	Pledger
Pannell, Eddie Lou; H. E.—4	Reagan
Patterson, Malvin W. A. & S.—1	Texarkana
Paulfrey, Lue Audrey; A. & S.—1	Baton Rouge, La.
Payne, Allie Mae; A. & S.—2	Houston
Payne, Bernice Clara; A. & S.—1	Houston

Payne, Lamar Charles; Ag.—2	Hempstead
Payne, Pauline D.; A. & S.—1	Hempstead
Payne, Zenobia O.; H. E.—2	Longview
Pendergrass, Marion V.; A. & S.—1	Smithville
Penn, Ethyl Marjorie; A. & S.—2	Dallas
Peppers, Doris Jean; H. E.—1	Dallas
Peppers, Edwin D.; A. & S.—2	Dallas
(1) Perkins, Andrew Lee; Ag.—1	Houston
Pernetter, Edward; A. & S.—2	Beaumont
Pernetter, Sidney M.; A. & S.—2	Beaumont
Perry, Anna Inell; N. E.—4	Oakhurst
Perry, Emma Jean; A. & S.—1	Sherman
(2) Person, Robberta B.; A. & S.—1	Chicago, Ill.
Phelps, Margaret E.; H. E.—2	Galveston
Phillips, Helen L.; H. E.—1	Cleburne
Phillips, Inez E.; H. E.—1	Teague
(1) Phillip, Jimmie Ruth; H. E.—Grad.	Prairie View
Phillips, Rose E.; A. & S.—2	Minden, La.
Phillips, Willie; Ag.—1	Marshall
Pickens, Adele Dowling; H. E.—4	Long Meadow, Mass.
Pipkin, Edward; Ag.—4	Ferris
Pipkin, Lillian E.; H. E.—2	Prairie View
Pittman, Lula Mae; H. E.—1	Gonzales
Fittman, Paul Mitchell; Ag.—3	Detroit
Polk, Cleo Gloria; H. E.—1	Waco
Polk, Elijah L.; A. & S.—1	Marlin
Polk, Ivory Lee; H. E.—1	Talentine
Polk, Ollie C.; A. & S.—2	Yoakum
(2) Pollard, Earlie Lee; H. E.—3	Galveston
Pollard, Marianna P.; A. & S.—4	Evanston, Ill.
Pollard, Randle E.; A. & S.—1	Evanston, Ill.
Pollock, Jaunice; A. & S.—3	Mexia
Pollock, Wanda L.; A. & S.—2	Mexia
(1) Ponder, Mildred A.; H. E.—2	Dallas
Pope, Colleen A.; H. E.—1	Dallas
(1) Portis, Inez; N. E.—4	Calvert
Powell, Robbie; H. E.—3	San Antonio
Powell, Roosevelt; Ag.—1	Dallas
(1) Powell, Walter Desso; A. & S.—3	Houston
Price, Foster; Ag.—4	Atlas
Price, Geneva L.; H. E.—2	Atlas
Price, Kelly O.; Ag.—4	San Antonio
Price, Lula Mae; A. & S.—1	Smithville
Prophet, Orelia C.; H. E.—2	Houston
(1) Pruitt, Luddie Mae; 2. E.—2	Taylor
(2) Randall, Charles; A. & S.—2	Prairie View
Randle, Lucille A.; H. E.—1	McGregor
Randle, Ruby M.; A. & S.—1	Ft. Worth
Randolph, Hortense B. H. E.—3	Chilton
Randolph, Norman F.; M. A.—1	Orange
Ransom, Birtia Mae; H. E.—1	Dallas
Ratliff, Randolph; Ag.—2	Temple
Ray, Cleo Essie M.; A. & S.—1	Houston
(2) Raymond, Mary K. M.; A. & S.—1	Devers
Reed, Raleigh C.; Ag.—3	Bay City
Reed, Bernice J.; A. & S.—4	Houston
Reed, Lois Lee; H. E.—4	Liberty
Reese, Augusta Sue; H. E.—1	Trinity
Reid, Robert L.; Ag.—2	Wichita Falls
Reiford, Tommie L.; Ag.—4	Jefferson
Rhemes, Vashti; H. E.—3	Ft. Worth
Rice, Verna Mae; H. E.—4	Jefferson

(1) Richard, Edward A.; Ag-3	Chicago, Ill.
Richards, James H.; M. A.-2	Center
(2) Richardson, Dorothy; A. & S.-1	Houston
Richardson, Euclid; M. A.-1	Bullard
(1) Richardson, James B.; Ag.-2	Brenham
(1) Richardson, Warren L.; M. A.-1	Tyler
Richardson, Wilson; Ag.-4	Houston
(2) Richmond, Clara Mae; H. E.-1	Axtell
Riddle, Arthur J.; A. & S.-1	Houston
Riddle, John; Ag.-2	Silsbee
Riesby, Alex B.; Ag.-2	Woodville
Rivers, Willie Mae; A. & S.-2	Houston
Robbins, Harriett B.; H. E.-2	Bay City
Roberts, Eddie F.; A. & S.-1	Bay City
Roberts, Julia Marie; A. & S.-2	Houston
Robertson, Helen Glen; H. E.-4	Houston
(2) Robertson, Van Bettie; H. E.-4	Wiergate
Robey, Louis; A. & S.-2	Houston
Robinson, Annie Laurie; H. E.-1	Ennis
Robinson, Ella Louise; A. & S.-1	Houston
Robinson, Herman Douglas; A. & S.-2	Ft. Worth
(1) Robinson, James V.; Ag.-1	Ft. Worth
Robinson, Mary Ann; A. & S.-1	Gainesville
Rodgers, Henry; Ag.-1	Bryan
Roett, Rupert; Ag.-2	Houston
Rogers, Lonla Essie; H. E.-1	Ballinger
Rogers, Ruth R.; A. & S.-2	Mobile, Ala.
(2) Roland, F. D.; Ag.-4	Marshall
(1) Roland, Herbert M.; Ag.-3	Marshall
Rolarke, Ross B.; M. A.-1	Texarkana
Rollerson, Alma F.; H. E.-1	Paris
Roquemore, Charles R.; Ag.-3	Bivins
Rosemore, Bessie L.; A. & S.-2	Port Arthur
Ross, Clay Etta; N. E.-1	Corsicana
Ross, Earline M.; H. E.-3	Houston
Ross, Mayme Lee; H. E.-1	Marshall
Rowan, Iola W.—Grad.	Dallas
(2) Sadler, Ethel T. W.—Grad.	Henderson
Sampson, Hattie Marie; H. E.-2	Port Arthur
Samuel, Garland E.; Ag.-4	Wharton
Sanders, Grace Lee; H. E.-1	Lubbock
Sanders, Janie Belle; H. E.-1	Corpus Christi
Sanders, Juanita M.; N. E.-1	Lufkin
Sanders, Robert W.; A. & S.-2	Galveston
(2) Sanderson, J. C.—Grad.	Houston
Scott, Alton E.; Ag.-4	High Bank
Scott, Calvin R.; A. & S.-3	Houston
(1) Scott, Doris; A. and S.-1	Palestine
Scott, Hazel J.; H. E.-1	Houston
Scott, Hortense T.; A. & S.-4	Waco
Scott, Jessie Lee; A. & S.-1	Houston
Scott, Lamar; A. & S.-1	Houston
Scott, Theodore B.; M. A.-1	Ft. Worth
(2) Scranton, Lee Audrey; A. & S.-1	Houston
(1) Scurlock, Hazel; H. E.-4	Crockett
(1) Seay, Joyce L.; A. & S.-1	Ferris
Sellers, Eleanor L.; A. & S.-1	Galveston
Senegal, Lula Mae; N. E.-1	Galveston
Shaw, Melba E.; A. & S.-1	Hillsboro
Shelton, George Lee; A. & S.-4	Dallas
Shephard, Robbie Lee; N. E.-4	Houston
(1) Sheppard, Lee Alyce; A. & S.-1	Dallas

Sherow, Ammer Mae; H. E.—	Overton
(1) Shirlev, Marcellus W.; Ag.—1	Dallas
Shurn, Earl W.; M. A.—1	Austin
Simmons, Earline; H. E.—2	Jacksonville
Simmons, Thelma Jean; H. E.—1	Beaumont
Simond, Lillie B.; H. E.—4	Corpus Christi
(1) Simon, Jesse; A. & S.—1	Dallas
(2) Simpson, Charles; Ag.—1	Dallas
Simpson, Marcelle C.; H. E.—2	Houston
Simpson, Richard L.; M. A.—Sp.	Dallas
(1) Sims, Charles L.; M. A.—3	La Grange
Sims, Charlotte M.; A. & S.—2	Shreveport, La.
Sims, Hezekiah; M. A.—2	La Grange
Sims, Theo E.; H. E.—2	Shreveport, La.
Sims, Muriel; H. E.—2	Italy
Singletary, Robert L.; A. & S.—1	Texarkana
(1) Singletary, Thomas H.; Ag.—1	Schulenburg
(1) Singleton, Inez; A. & S.—2	Silsbee
(1) Slaton, Melba Q.; A. & S.—3	Cleburne
Slaughter, Murray L.; M. A.—1	San Antonio
Sloan, Alma J.; A. & S.—1	San Angelo
Smith, Bernice A.; H. E.—4	Houston
Smith, Cullen O.; A. & S.—	Ft. Worth
Smith, Delores E.; N. E.—1	Mexia
Smith, Doris Elaine; A. & S.—1	Houston
Smith, Doris Lynell; H. E.—3	Houston
Smith, Frankie A.; A. & S.—1	Beaumont
Smith, Frederick D.; Ag.—4	Texarkana
(1) Smith, Gladys M.; A. & S.—1	Marshall
(2) Smith, Levester; A. & S.—1	Houston
Smith, Junious W.; Ag.—4	Gause
Smith, Lewis Jr., M. A.—1	Paris
Smith, Lovae Geraldine; H. E.—1	Tyler
Smith, Mabel Inez; H. E.—4	Groveton
Smith, Medora P.; H. E.—1	Pelly
Smith, Meril I.; A. & S.—1	Texarkana
(1) Smith, Myrtle M.; A. & S.—1	Dallas
Smith, Naomi E.; A. & S.—4	Houston
Smith, Pauline E.; A. & S.—1	Gainesville
Smith, Ruth Ella; A. & S.—3	Houston
Smith, Smithy James; M. A.—1	Houston
Smith, Virginia Maxine; A. & S.—	Palestine
Smith, Walter D.; A. & S.—1	Beaumont
Smith, Walter Leon; A. & S.—4	Dallas
(1) Smith, Winfred A.; M. A.—1	San Antonio
Smith, Zelma B.; A. & S.—1	Wharton
Smythe, Helen Marie; H. E.—4	Corpus Christi
(2) Sneed, Beatrice B.; Grad.	Cuney
(2) Sneed, Hattie R. G.; Grad.	Tyler
Snow, Lillian Bernice; A. & S.—2	Houston
Snow, Mildred L.; A. & S.—1	Houston
Solomon, Samuel L.; A. & S.—1	Prairie View
Spears, Bessye Lois; A. & S.—4	Houston
Spencer, Nathaniel D.; M. A.—3	Sherman
Springs, Delores; A. & S.—3	Los Angeles, Calif.
Springs, Ira Etta; N. E.—3	Los Angeles, Calif.
Stafford, George H.; Ag.—1	Abilene
Stain, Stanley; A. & S.—2	San Antonio
Standifer, Willie Marie; H. E.—3	Itasca
Stearne, Doris E.; H. E.—3	San Francisco, Calif
Stearne, Loetha; A. & S.—2	San Francisco, Calif.
(1) Steen, Ike; M. A.—1	Dallas

Stephoe, Hazel M.; A. & S.—2	Dallas
Sterling, Gladys M.; A. & S.—4	Beaumont
(1) Sterling, Jesse H.; Grad.—	Dallas
Sterling, Lucy B.; H. E.—2	Littig
Stewart, Claudia M.; A. & S.—2	Hempstead
Stewart, Ella Mae; H. E.—2	Bay City
(1) Stewart, Mattie L.; A. & S.—1	Bonham
(1) Stewart, Timothy; A. & S.—1	Ft. Worth
Stokes, Obbie Zene; H. E.—1	Cleburne
Stones, Thomas J.; M. A.—1	Abilene
Stoney, Ruth Mae; A. & S.—1	Corpus Christi
(2) Strange, Althea Mae; A. & S.—4	Marlin
Strickland, Lafayette C.; M. A.—1	Texarkana
Stripling, Theresa R.; H. E.—4	Houston
Strong, Virgee; H. E.—3	Texarkana
Stubblefield, Beauregard; A. & S.—3	Houston
(1) Sword, Fannie B.; N. E.—4	
(1) Tabb, Henry Lee; M. A.—1	Wichita Falls
(2) Tapscott, Gertrude K.; Grad.	Prairie View
Tarver, John Henry; A. & S.—1	Galveston
Tatum, Doris F.; N. E.—3	San Antonio
(1) Taylor, Edward; M. A.—1	Cedar Bayou
Taylor, Gloria D.; A. & S.—1	Houston
Taylor, Sallie Mae; M. A.—1	Beaumont
Taylor, Vernon R.; M. A.—1	New Orleans, La.
(1) Teal, O. C.; A. & S.—1	Houston
Terry, Carolyn; N. E.—1	Texarkana
Thomas, Annie L.; H. E.—1	Smithville
(1) Thomas, Earline P.; A. & S.—3	Prairie View
(2) Thomas, Frankie; A. & S.—1	Henderson
Thomas, Helen F.; A. & S.—2	Dallas
Thomas, Horl; M. A.—1	Denison
(1) Thomas, Jesse; M. A.—1	Mexia
Thomas, Lloyd; Ag.—3	Caldwell
(2) Thomas, O. J.; Grad.	Prairie View
(1) Thomas, Stafford; M. A.—1	San Antonio
Thomas, Tessye Belle; A. & S.—4	San Antonio
Thomas, Willie Louise; H. E.—4	Houston
(2) Thomas, Willia P.; A. & S.—Uncl.	Marsnil
Thomas, Winfred; Ag.—4	Dallas
Thompin, Altha M. P.; H. E.—4	Crockett
(2) Thompson, Homer; A. & S.—1	Wichita Falls
Thompson, Jessie M.; A. & S.—1	Dallas
Thompson, Warren H.; M. A.—4	Little Rock, Ark.
Tipton, Naomi B.; N. E.—3	Oklahoma City, Okla.
Todd, Adelaide G.; A. & S.—2	Dallas
(2) Toles, Ada B.; A. & S.—1	Calvert
(1) Toliver, Eddie Mae; H. E.—4	Hempstead
Toliver, Zanthyne; H. E.—1	Hempstead
Traylor, Henry W.; M. A.—1	Omaha
Truscott, Mozelle E.; A. & S.—4	Houston
(1) Tucker, Azilee; A. & S.—2	Galveston
Tucker, James; A. & S.—2	Houston
Tucker, Royall V.; A. & S.—4	Athens
Turner, Aita G.; A. & S.—3	Mt. Pleasant
Turner, Fannie Mae; H. E.—2	Houston
Turner, Leon K.; Ag.—1	Marshall
Twiggs, Luberta E.; H. E.—1	Longview
(1) Tyler, Hortense; H. E.—2	San Antonio
Tyson, Bobbie V.; A. & S.—3	Bivins
Tyson, Pearlene P.; H. E.—1	Rodessa, La.
(1) Upton, Catherine; H. E.—1	Victoria

Upton, Ruth L.; A. & S.—	Houston
Vaughns, Jessie Mae; H. E.—1	Dallas
(1) Vaughns, Lula Ma; A. & S.—2	DeKalb
Veasley, Helen Mae; H. E.—2	Hooks
(2) Wade, Frank J.; Ag.—1	Douglas
Wade, Lillian A.; H. E.—1	Dallas
Wakefield, William M.; A. & S.—1	Dallas
Walker, Collis; Ag.—1	Jefferson
Walker, Daphne Marie; A. & S.—1	Pittsburg
(1) Walker, Herbert; M. A.—1	Houston
(1) Walker, Sydney; Ag.—1	Huntsville
Wall, Pauline; A. & S.—Grad.	Prairie View
(1) Wallace, James L.; Ag.—1	Texarkana
Wallace, Leonard L.; A. & S.—4	Corpus Christi
Wallace, William C.; A. & S.—3	Beaumont
(2) Walton, Cedar A.; Grad.	Dallas
Walton, Irene C.; H. E.—1	Winona
(2) Walton, Mary A.; A. & S.—1	Marlin
(1) Ward, Elijah G.; A. & S.—1	Chicago, Ill.
Ward, Richard H.; A. & S.—1	Houston
Warren, Henry A.; Ag.—4	Linden
(1) Washington, Arthur G.; M. A.—2	Dallas
Washington, Charlye M.; H. E.—4	Dallas
Washington, Daniel A.; Ag.—1	Houston
Washington, Doris B.; H. E.—3	Lamesa
Washington, Edward; Ag.—4	Groesbeck
(2) Washington, Ermajean Lois; H. E.—1	Marlin
Washington, Ethel J.; H. E.—2	Groesbeck
(1) Washington, Jordan T.; A. & S.—Grad.	Bessmay
(1) Washington, Robert M.; A. M.—1	Hempstead
Washington, Resie Lee; A. & S.—1	Willis
(1) Waters, Theta Mae; A. & S.—1	Ft. Worth
Watkins, Bernice W.; A. & S.—4	Houston
Watkins, Murbl O.; A. & S.—1	Dallas
Watkins, Ruby L.; A. & S.—2	Oklahoma City, Okla.
(1) Watkins, Walter Z.; M. A.—1	Houston
(1) Watson, Bamma; H. E.—Uncl.	Lovelady
Webber, Charles R.; Grad.	Austin
Webster, Cubie Faye; A. & S.—2	Dallas
(2) Webster, Mable L.; A. & S.—1	Texarkana, Ark.
Webster, W. B.; Ag.—1	Linden
(2) Welch, Roland L.; A. & S.—1	Port Arthur
Wells, Luther T.; A. & S.—3	Liberty
Wells, Reuben; Ag.—1	Luling
Wesley, Gussie Mae; M. A.—1	Ft. Worth
West, Burton G.; A. & S.—4	Port Arthur
Westbrook, Harvey M.; Ag.—3	Elgin
Whendon, John R.; Ag.—5	Houston
Whipple, Algurie; N. E.—1	Houston
(2) White, Charles W.; Ag.—3	Austin
(2) White, Constance F.; A. & S.—3	Ft. Worth
White, Inman; Ag.—2	Prairie View
White, James; A. & S.—4	Pledger
White, Lacy; Ag.—1	Athens
White, Miriam E.; H. E.—1	Dallas
White, Oneida E.; AH. E.—3	Peoria, Ill.
White, Reuben; Ag.—3	Nacogdoches
(1) White, Samuel; M. A.—1	Austin
White, Una Blanche; A. & S.—2	Paris
White, Whamon; Ag.—1	Pledger
(1) Whitfield, Otis R.; Ag.—1	Winona
Whiting, Ola B.; H. E.—3	Brenham

(2) Whiting, Samuel L.; Ag.—4	Brenham
(2) Whitlow, Vera K.; H. E.—1	Port Arthur
Whitman, Belvery S.; A. & S.—1	Linden
(2) Whitman, Arthur; M. A.—1	Linden
Whitman, Lula Mae; H. E.—1	Linden
Wickliff, Aloysius; A. & S.—3	Liberty
Wiley, Wrage G.; M. A.—Sp.	Ft. Worth
Wilkerson, Bernice M.; A. & S.—2	Leesburg
(1) Wilkison, Alex A.; Ag.—1	Houston
Williams, Addie Lee; A. & S.—2	Temple
Williams, Alonzo B.; A. & S.—1	Hempstead
Williams, Arthur; M. A.—1	Huntsville
Williams, Chester; Ag.—1	San Antonio
Williams, Clyde L.; H. E.—1	Ft. Worth
Williams, Doretha V.; A. & S.—2	Port Allen, La.
Williams, Doris E.; H. E.—1	Mexia
Williams, Dorothy H.; A. & S.—1	Allen
Williams, Edythe L.; A. & S.—3	Jefferson
Williams, Ellie A.; H. E.—3	Hempstead
(2) Williams, Ethel C.; A. & S.—1	Wharton
(1) Williams, Freddie B.; A. & S.—1	Galveston
Williams, Gladys Y.; H. E.—2	Longview
Williams, Hortense S.; H. E.—1	Hempstead
Williams, Ida Gloria; H. E.—2	Conroe
(1) Williams, Isaac; Ag.—Grad.	Pledger
Williams, Jean Othelyn; A. & S.—3	Houston
Williams, John E.; Ag.—1	Waco
Williams, J. H.; Grad.	Hempstead
Williams, Joseph; Ag.—1	Beaumont
Williams, Joseph E.; A. & S.—3	Marshall
Williams, Lydia J.; H. E.—1	New Waverly
Williams, Ora Lee; H. E.—1	Jacksonville
Williams, Richard L.; Ag.—1	Bryan
Williams, Ruline; A. & S.—1	Ennis
Williams, Rutha Lee; H. E.—1	Tyler
(1) Williams, Ruth L.; H. E.—1	Mt. Enterprise
Williams, Samuel R.; Ag.—3	Rosebud
Williams, Viola R.; A. & S.—2	Ft. Worth
Williams, Virginia C.; A. & S.—1	Ft. Worth
Williams, Wilhelm; A. & S.—3	Sargent
Willie, Fannie V.; A. & S.—2	New Orleans, La.
Wilson, Arlee L.; H. E.—1	Queen City
(1) Wilson, Johnnye E.; A. & S.—1	Georgetown
Wilson, Lucelustire; Grad.	Prairie View
Wilson, Mack L.; Ag.—4	Henderson
(1) Wilson, Marion E.; M. A.—1	Corsicana
Wilson, Ruth L.; H. E.—1	Smithville
(2) Wilson, Woodrow; Ag.—3	Brenham
(2) Windom, Roosevelt N.; A. & S.—1	Houston
Winfield, Bennie; A. & S.—3	Galveston
(1) Winfield, Dixie; H. E.—1	Houston
Winn, Emma Irene; A. & S.—1	Marlin
Winters, Ophelia; N. E.—3	Maurice, La.
Woodard, Leroy; Ag.—2	Cedar Lake
Woodard, Robert C.; Ag.—2	Cedar Lake
Woods, Leon A.; A. & S.—1	San Antonio
Woods, Mary; N. E.—3	Leesville, La.
Woodson, Mary L.; H. E.—1	Dallas
Woodworth, Mattie Lou; H. E.—3	Woodville
Wormley, Jesse Lee; A. & S.—1	Bay City

Wrenn, Melvia M.; A. & S.—1	Galveston
(1) Wright, Charlene; A. & S.—1	Dallas
Wright, Idella M.; H. E.—1	Bremond
Wright, Samuel E.; M. A.—1	Texarkana
(1) Wright, Willie Ester; A. & S.—1	Bremond
(1) Yates, Joseph; A. & S.—1	Mesa, Arizona
Young, Clarice J.; A. & S.—1	Paris
Young, Haywood L.; M. A.—2	Chicago, Ill.
(1) Young, Ivolene I.; H. E.—1	Dallas
(1) Young, James; A. & S.—1	Sugarland
Young, Joe C.; M. A.—1	Denison
Young, Katherine; H. E.—1	Dallas
Young, William; M. A.—1	Omaha
Zomalt, Ruby J.; A. & S.—1	Beasley

ENGINEERING SCIENCE MANAGEMENT

DEFENSE TRAINING, 1942-43

Name	City or Town	Name	City or Town
Alexander, Jimmie Ray;	Reagan	McDonald, Eddie Mae;	Silsbee
Allen, Andrew V.;	LaGrange	McMeekin, Alphonso L.;	
Allen, Ruby;	Longview	Maxwell, Robert F.;	Dallas
Bailey, Lois;	Palestine	Matthews, Clara Estela;	Brown
Bates, Dorris;	Ennis	Milligan, Willie Richard;	Houston
Battle, Lorenzo E.;	Paris	Mitchell, L. K.;	Bivers
Beason, Raphael O.;	Palestine	Morgan, Olin N.;	Paris
Bell, Jessie G.;	Longview	Morris, Columbus;	Newton
Bryant, William C.;	Wichita Falls	Muckelroy, Mattie L.;	Prairie View
Brown, Willie E.;	Calvert	Nichols, Frank H.;	Houston
Caldwell, Artis Lee.;	San Antonio	Peoples, William H.;	Waco
Detroit, Samuel F.;	Marlin	Peterson, Jewell M.;	Smithville
Douglas, Frank;	Corsicana	Pettie, Henry;	LaGrange
Duncan, Jake Peter;	Liberty	Powell, Ethel Louise;	Smithville
Dyson, Eldridge;	Hempstead	Pruitt, Robert Lee;	Marlin
Fisher, Thurlow;	Austin	Reed, Otho Jr.;	Marlin
Flowers, David DuPont;	Houston	Rich, Julius J.;	Marlin
Gaskins, Guy H.;	Victoria	Riley, Elijah;	Bellville
Godfrey, McKinley;	Bay Town	Robinson, Frank C.;	Gainesville
Gossett, Nelmon;	Colorado City	Roblon, Fred Lee;	
Green, Douglas A.;	Victoria	Rochelle, Foster James;	Houston
Hall, Madie B.;	Mt. Enterprise	Ross, Carl;	Troup
Hamilton, Lonnie Lee;	Nacogdoches	Royal, John I.;	Tulsa, Oklahoma
Hardaway, Curtis A.;	Ponta	Sams, Shirley M.;	Beaumont
Harrison, John H.;	Tyler	Shaw, Alvin W.;	Longview
Hodger, Harold Armstrong;	Lufkin	Shaw, Richard;	Bryan
Hewitt, Beverly L.;	Fort Worth	Sims, James Burnett;	Paris
Jackson, Albert Lee;	Abilene	Smith, Edward Lee;	Teague
Jackson, Clarence H.;	Pittsburg	Smith, William Andrew;	Shreveport, La.
Jackson, Mitchell Lee;	Denton	Stevenson, Francis David;	Marshall
Johnson, Danel Lee;	Denton	Steward, Tom Willie;	Marlin
Johnson, Douglas F.;	Bryan	Thomas, John Berkley;	Chandler
Johnson, Louis D.;	San Antonio	Walker, Carl Jr.;	Marlin
Jones, Berrix Joe;	Paris	Watkins, Irene Deloris;	Cleveland
Jones, Albert;		Ware, Paul J.;	Iowa City, Iowa
Jordan, R. D.;	Mart	Watson, Eddie Willis;	Denton
Kemp, Merte B.;	Reagan	Watt, Aaron Wister;	Vicksburg, Miss.
Lee, Doris R.;	Chapel Hill	Westbrook, B. M. Jackson;	Prairie View
Love, Roy Howard;	Gainesville	Whited, Charles James;	Houston
Lewis, Stanley;	Lufkin	Whitman, Arthur;	Linden
McAfee, John H.;	Kilgore	Williams, John Wesley;	Carthage
McCoy, Money;	Jefferson	Williams, Leno;	Hempstead

PRAIRIE VIEW TRAINING SCHOOL ENROLLMENT

1942-43

NAME	RESIDENCE
Alexander, Earnest—5th grade	Waller
Alexander, Princess—9th grade	Waller
Alexander, Rudolph—7th grade	Waller
Anderson, Annie Lee—6th grade	Prairie View
Anderson, Curtis—1st grade	Prairie View
Anderson, Dorothy—1st grade	Prairie View
Bailey, Gladys—12th grade	Waller
Bassey, Essie Lee—1st grade	Prairie View
Bennett, Alfred—1st grade	Hempstead
Bennett, Glodean—1st grade	Hempstead
Bennett, Isaac—2nd grade	Hempstead
Bolden, Howard—7th grade	Waller
Booker, Walter—4th grade	Prairie View
Broughton, Darlene—1st grade	Hempstead
Broughton, Ogie—1st grade	Prairie View
Brown, Ida—1st grade	Prairie View
Bryant, Harrietta—9th grade	Waller
Busby, Claudia—10th grade	Prairie View
Clark, Cloceal—12th grade	Prairie View
Clark, Helen—12th grade	Prairie View
Clark, Jessie B.—9th grade	Prairie View
Clark, Jimmie Ruth—9th grade	Prairie View
Clark, Pansy Marie—1st grade	Prairie View
Clark, Nina Mae—7th grade	Prairie View
Clark, Osborne—1st grade	Prairie View
Cleaver, Celestine—10th grade	Prairie View
Coruthers, Jane—3rd grade	Prairie View
Coruthers, John—6th grade	Prairie View
Coruthers, Rose Marie—8th grade	Prairie View
Daily, James—3rd grade	Prairie View
Davis, Jessie Mae—12th grade	Hempstead
Davis, Will Ella—10th grade	Hempstead
Elexandria, John—1st grade	Waller
Fry, Irene—th grade	Prairie View
Fry, Jean—6th grade	Prairie View
Fry, Mary Ethel—7th grade	Prairie View
Gerald, Delores—12th grade	Prairie View
Gerald, Willie R.—10th grade	Prairie View
Harrison, Charles—7th grade	Prairie View
Haynes, Bernice—5th grade	Prairie View
Haynes, Levie Jewel—2nd grade	Prairie View
Hughes, Ellen—3rd grade	Waller
Jackson, Alvin—5th grade	Waller
Jones, N. A.—11th grade	Prairie View
Kidd, Rosa Lee—1st grade	Prairie View
Knowles, Bettie—7th grade	Waller
Knowles, Chester—6th grade	Waller
Lewis, Mary E.—8th grade	Prairie View
Martin, Dorothy—8th grade	Prairie View
Martin, Grover—12th grade	Prairie View
Mason, David—7th grade	Prairie View
Mason, Samuel—9th grade	Prairie View
McClay, Earline—7th grade	Waller

McClay, L. G.—5th grade	Waller
McClay, Morris—1st grade	Waller
Mickens, Mary Helen—8th grade	Prairie View
Morton, Mary Lucile—4th grade	Prairie View
Mosley, LaVaughn C.—3rd grade	Prairie View
Muckelroy, Cotes—7th grade	Prairie View
Muckelroy, Dorothy—6th grade	Prairie View
Muse, Arie Ruth—5th grade	Prairie View
Muse, Benjamin—1st grade	Prairie View
Muse, Edna Rene—9th grade	Prairie View
Muse, Georgia Mae—7th grade	Prairie View
Muse, Gloria Joyce—1st grade	Prairie View
Muse, Hiliard—2nd grade	Prairie View
Muse, Ingeberg—12th grade	Prairie View
Muse, Lillian Ester—1st grade	Prairie View
Muse, Maudesta—2nd grade	Prairie View
Norris, Ernest—4th grade	Prairie View
Norris, Jean—8th grade	Prairie View
Owens, Florence—9th grade	Waller
Owens, Janie Ruth—10th grade	Waller
Owens, Maurice—8th grade	Waller
Lorry, Margaret—6th grade	Prairie View
Phillip, Jimmie Lee—4th grade	Prairie View
Pipkin, Annie V.—12th grade	Prairie View
Pipkin, Oscar—11th grade	Prairie View
Ragston, Floyd—6th grade	Hempstead
Ragston, John Henry—1st grade	Hempstead
Ragston, Margaret—1st grade	Hempstead
Ragston, Mitchell—10th grade	Hempstead
Reed, Catherine—2nd grade	Hempstead
Reed, Irvin—2nd grade	Hempstead
Reed, Joe Nathan—5th grade	Hempstead
Reed, Ollie—1st grade	Hempstead
Reynolds, Albert—8th grade	Hempstead
Reynolds, Willie Ray—1st grade	Hempstead
Richards, Bryant—2nd grade	Hempstead
Richards, Derathia—12th grade	Hempstead
Richards, Edwin—1st grade	Hempstead
Richards, Frances—6th grade	Hempstead
Richards, Lucille—5th grade	Hempstead
Richards, Maxine—9th grade	Hempstead
Richards, Ruthie Mae—7th grade	Hempstead
Robinson, Luella—3rd grade	Waller
Robinson, Sadonia—9th grade	Waller
Sams, Burnett—1st grade	Waller
Sanders, Martha Ann—4th grade	Prairie View
Sasser, Earl—8th grade	Prairie View
Scott, Eddie, A.—7th grade	Waller
Scott, Dazeline—1st grade	Waller
Scott, Hattie Belle—5th grade	Waller
Scott, Hiawatha—5th grade	Prairie View
Scott, Irabelle—6th grade	Waller
Scott, Ivory Dell—1st grade	Waller
Scott, Jessie Mae—2nd grade	Waller
Scott, Jessie Mae—2nd grade	Waller
Scott, Lillie Evelyn—1st grade	Waller
Scott, Murline—8th grade	Waller
Scott, Octavius—10th grade	Waller
Scott, Taries—9th grade	Waller

Scott, Tempie Lee—2nd grade	Waller
Smith, Anita—6th grade	Prairie View
Smith, Barbara—1st grade	Prairie View
Smith, Bennie Lee—1st grade	Prairie View
Smith, George—6th grade	Prairie View
Smith, Hazel—1st grade	Prairie View
Smith, John—3rd grade	Prairie View
Smith, Juanita—6th grade	Prairie View
Smith, Loretta—5th grade	Prairie View
Smith, Nina—8th grade	Prairie View
Smith, Sylvester—7th grade	Prairie View
Solomon, James—8th grade	Prairie View
Solomon, Thomas—11th grade	Prairie View
Tapscott, Charles—10th grade	Prairie View
Tatman, Doris—9th grade	Prairie View
Taylor, Joy—11th grade	Prairie View
Tolliver, Catherine—11th grade	Hempstead
Turner, Walter—1st grade	Hempstead
Walker, James—5th grade	Waller
Walker, Jessie—5th grade	Waller
Walker, Lilly Mae—8th grade	Waller
Watson, Alonzo—8th grade	Prairie View
Watson, Fred—12th grade	Prairie View
Webster, Mary—7th grade	Waller
Wells, Cameron—7th grade	Prairie View
White, Wayman—1st grade	Waller
White, Wayman—1st grade	Waller
Williams, Elijah—1st grade	Waller
Williams, Eugene—7th grade	Waller
Williams, Fletcher—1st grade	Waller
Williams, Helen Marie—3rd grade	Waller
Williams, Katherine—7th grade	Waller
Williams, Madeline—3rd grade	Waller
Williams, Marjorie—7th grade	Waller
Williams, Ruth—10th grade	Waller
Williams, R. L.—9th grade	Waller
Williams, Ollie—12th grade	Waller
Wilson, Evangeline—12th grade	Hempstead
Wilson, Mae Helen—4th grade	Prairie View
Wilson, Maud Katherine—10th grade	Prairie View
Wilson, Rosalind—10th grade	Prairie View
Windom, Alice Mary—1st grade	Prairie View
Woodard, Autry Mae—1st grade	Prairie View
Webber, Roscoe—3rd grade	Prairie View

ENROLLMENT OF EXTENSION STUDENTS

REGULAR SESSION, 1942-43

CROCKETT

Bishop, Johnnie Lois	Pennington
Daniels, Oleta B.	Crockett
DeLaney, Elsie Jane	Crockett
Hopkins, Mildred I	Crockett
Horace, Dottie Mae	Groveton
Miller, Effie N.	Crockett
Neal, Annie Mae	Crockett
Neal, Brenett	Crockett
Nickens, Minnie Houston	Crockett

Smith, Callie Mae	Grapeland
Walker, Hattie J.	Latexo
Williams, Elsie V.	Crockett

MADISONVILLE

Gooden, Bernice	Madisonville
Guidry, Fannie Mae Tennard	Midway
Jordan, Wiley L. Jones	Midway
Matt, Oma Lee	Madisonville
Nealy, Lula B.	Midway
Spencer, Edward W.	Madisonville
Spencer, Narvis	Madisonville
Spivy, Chlorine	Madisonville
Wheaton, Pauline	Midway

ENROLLMENT OF CORRESPONDENCE STUDENTS

1942-43

Andrews, Woodson J.	Port Arthur
Bosh, Lucille C.	Dallas
Carmical, Alae R.	Lubbock
Coleman, Alvin L.	Dekalb
Curry, Marjorie Stewart	Quanah
Forde, Dorothy Marguerite	Houston
Johnson, Augusta Juanita	Port Arthur
Partee, Cecil J.	Dallas
Ray, Lillian	Rensselau, N. Y.
Tarrow, Edna Alberta	San Antonio
Warmsley, Olivia Lillian	Shreveport, La.
Williams, Henry Joseph	Corpus Christi

SUMMARY OF ENROLLMENT

1942 SUMMER SESSION

FIRST TERM—S—1942

	Agri.		A.&S.		H. E.		M. A.		N. E.		Total		Grand Total
	M	F	M	F	M	F	M	F	M	F	M	F	
Graduate	4	0	19	64	0	13	2	1	0	0	25	78	103
Senior	19	0	10	75	0	75	2	0	0	8	31	158	189
Junior	12	0	3	53	0	52	1	0	0	30	15	135	151
Sophomore	1	0	4	11	0	18	0	0	0	0	5	30	35
Freshman	5	0	0	8	0	6	0	0	0	0	5	14	19
Special	3	0	1	12	0	2	3	6	0	0	7	20	27
Unclassified	0	0	0	3	0	0	0	0	0	0	0	3	3
N. Y. A.	0	0	0	0	0	0	94	0	0	0	94	0	94
ESMDT	0	0	0	0	0	0	54	0	0	0	54	0	54
Total	44	0	37	226	0	167	156	7	0	38	237	438	575

SECOND TERM—S—1942

	Agri.		A.&S.		H. E.		M. A.		N. E.		Total		Grand Total
	M	F	M	F	M	F	M	F	M	F	M	F	
Graduate	16	0	17	50	0	9	6	0	0	0	32	59	92
Senior	20	0	12	69	0	72	1	0	0	1	33	142	175
Junior	9	0	8	40	0	51	1	0	0	5	18	96	114
Sophomore	1	0	3	10	0	10	0	0	0	2	4	22	26
Freshman	4	0	1	11	0	7	1	0	0	3	6	21	27
Special	2	0	1	12	0	2	1	9	0	0	4	23	27
Un'cl	0	0	1	2	0	0	0	0	0	0	1	2	3
Defense Engi.	0	0	0	0	0	0	84	0	0	0	84	0	84
Total	46	0	43	194	0	151	94	0	0	11	183	365	548

BOTH TERMS—S—1942

	Agri.		A.&S.		H. E.		M. A.		N. E.		Total		Grand
	M	F	M	F	M	F	M	F	M	F	M	F	Total
Graduate	10	0	19	64	0	13	6	1	0	0	35	78	113
Senior	20	0	12	75	0	75	2	0	0	8	34	158	192
Junior	12	0	8	53	0	52	1	0	0	30	21	135	156
Sophomore	1	0	4	11	0	18	0	0	0	2	5	31	36
Freshman	5	0	1	11	0	7	1	0	0	3	7	21	28
Special	3	0	1	12	0	2	3	9	0	0	7	23	30
Un'cl	0	0	1	3	0	0	0	0	0	0	1	3	4
ESMDT	0	0	0	0	0	0	84	0	0	0	84	0	84
NYA	0	0	0	0	0	0	94	0	0	0	94	0	94
Total	51	0	46	229	0	167	191	10	0	43	288	449	737

SUMMARY OF ENROLLMENT

REGULAR SESSION, 1942-43

FIRST SEMESTER

	Agri.		A.&S.		H. E.		M. A.		N. E.		Total		Grand
	M	F	M	F	M	F	M	F	M	F	M	F	Total
Graduate	3	0	10	8	0	1	0	0	0	0	13	9	22
Senior	24	0	18	41	0	27	3	0	0	11	45	79	124
Junior	19	0	19	26	0	41	10	0	0	19	48	86	134
Sophomore	17	0	25	50	0	44	11	0	0	0	53	94	147
Freshman	95	0	103	158	0	132	96	2	0	19	294	311	605
Special	1	0	1	0	0	0	11	0	0	0	13	0	13
Un'cl	0	0	0	0	0	0	0	0	0	0	0	0	0
Defense	0	0	0	0	0	0	55	0	0	0	55	0	55
Total	159	0	176	283	0	245	186	2	0	49	521	579	1100

SECOND SEMESTER, 1942-43

Graduate	5	0	2	11	0	2	0	0	0	0	7	13	20
Senior	28	0	15	42	0	39	6	0	0	10	49	91	140
Junior	22	0	18	28	0	44	8	0	0	16	48	88	136
Sophomore	23	0	38	61	0	56	12	0	0	0	73	117	190
Freshman	55	0	55	121	0	110	54	2	0	19	164	254	416
Special	2	0	0	1	0	2	4	1	0	0	6	4	10
Un'cl	0	0	1	2	0	2	1	0	0	0	2	4	6
Defense	0	0	0	0	0	0	22	8	0	0	22	8	30
Total	135	0	129	226	0	255	107	11	0	45	371	577	948

BOTH SEMESTERS, 1942-43

	Agri.		A.&S.		H. E.		M. A.		N. E.		Total		Grand
	M	F	M	F	M	F	M	F	M	F	M	F	Total
Graduate	5	0	10	11	0	2	0	0	0	0	15	13	28
Senior	24	0	18	41	0	27	3	0	0	11	45	79	124
Junior	20	0	19	26	0	42	10	0	0	19	49	87	136
Sophomore	17	0	38	51	0	46	11	0	0	0	66	97	163
Freshman	103	0	109	178	0	148	98	3	0	19	310	348	658
Special	1	0	1	0	0	0	11	0	0	0	13	0	13
Un'cl	0	0	2	0	0	0	0	0	0	0	2	0	2
Defense Engi.	0	0	0	0	0	0	61	0	0	0	61	0	61
Total	170	0	197	307	0	265	194	3	0	49	561	624	1185

SUMMARY OF DEGREES, DIPLOMAS AND CERTIFICATES

May, 1942

Degrees	M	F	Total
Bachelor of Arts	2	27	29
Bachelor of Music	0	1	1
Bachelor of Science	8	10	18
Bachelor of Science in Education	0	5	5
Bachelor of Science in Agriculture	4	0	4
Bachelor of Science in Home Economics	0	15	15
Bachelor of Science in Industrial Education	0	0	0
Bachelor of Science in Mechanic Arts	1	0	1
Special Certificates in Commercial Studies	0	1	1
Special Certificates in Mechanic Arts	5	0	5
Nursing Diploma	0	7	7
Master of Science	5	2	7
	25	68	93

SUMMARY OF DEGREES, DIPLOMAS AND CERTIFICATES

August, 1942

Degrees	M	F	Total
Bachelor of Arts	1	9	10
Bachelor of Science	3	2	5
Bachelor of Science in Education	2	29	31
Bachelor of Science in Agriculture	8	0	8
Bachelor of Science in Home Economics	0	31	31
Bachelor of Science in Industrial Education	1	0	1
Bachelor of Science in Mechanic Arts	0	0	0
Master of Science	3	11	14
	18	82	100

NAMES OF GRADUATES, MAY, 1942

Name	Degree—Title
Allen, Estella Jean	B. A.
Archia, Richie Dell	B. M.
Benton, Gladys Ola	B. S., - Educ.
Bright, Gerald	B. A., - Music
Brown, Charles Mose	B. S.
Brunner, Myrtle Ruth	B. A.
Burney, Viola Frances	B. S.
Campbell, Dorothy Nell	B. A.
Coffey, Dimples Kate	B. S.
Cook, Cleopatra	B. S., H. E.
Crunk, Kathryn Grace	B. S., H. E.
Davis, Joy Powell	B. A.
English, Alberta Anderson	B. S., H. E.
Estelle, Martha Virginia	B. A.
Ferrand, Odie Lee Glenn	B. S., Educ.
Franks, Effie Marie	B. S., H. E.
Fuller, Ruby Williams	M. S.
Gee, Ruth Ella	B. S., H. E.
Graham, Robbie Estelle	B. S., H. E.

Guinn, Evelyn Agnes	B. A.
Hardee, Mary Katherine	B. S.
Harkless, Necia Desiree	B. A.
Harrington, Juanita Sylvia	B. A.
Harris, Earl Preston	B. A.
Henderson, Laurabeth	B. S., H. E.
Herald, A. Clyde, Jr.	M. S.
Holmes, Eddie Marie	B. S., Educ.
Houston, Ovid Barbara	B. S.
Howell, Frances Janette	B. S.
Jarrett, Bessie Mae	B. A.
Johnson, Alsenia E. Soders	M. S.
Johnson, Charles Williams	B. S.
Joiner, Myrtle	B. S., Educ.
Jones, Emma Pauline	B. S., H. E.
Kemper, Willie Marjorie	B. S., H. E.
Lamply, Thornton Lee	B. S.
Lawson, Myrtle Amanda	B. S., H. E.
Lewis, Thelma Evelyn	B. S.
Luter, Buckner Sythias	M. S.
McCullough, Barbara	B. S., H. E.
McDonald, A. W.	M. S.
McMillan, Horace Jim	B. S.
Madison, Mack William	B. S., Agric.
Malone, Lillian Ida Lee	B. A.
Mann, Mercedes Delores	B. S., H. E.
Matthews, Lois Althea	B. S., H. E.
Matthews, Marion	B. A.
Meador, Olin Edward	B. S.
Mervin, George W.,	B. S.
Nelson, Isaac Theron	B. S., Agric.
Oliphant, Mary Lucille	B. S., Educ.
Penn, Anye Arlean	B. A.
Phillips, George Clark	B. S.
Phillips, Josie Lenora	B. S.
Pope, Naomi Eunice	B. S.
Powell, Memelle	B. A.
Rand, Thelma Corine	B. A.
Rayford, Ruth Annie	B. A.
Reeves, Lillian E.	B. A.
Robinson, John Timothy	B. S.
Rydolph, Ross Ella	B. A.
Sadberry, Edgar Lee	B. S., Agric.
Sheppard, Theresa Monte	B. A.
Snell, Howard A.	B. S., Agric.
Stewart, Iva Mae	B. A.
Taylor, Bennie Marie	B. A.
Thompson, Gratie Mae	B. A.
Tyler, Thelma Ophelia	B. A.
Valentine, Ouida Aquilla	B. A.
Walker, Geraldine G.	B. A.
Williams, Dorothy Mae	B. A.
Williams, Samuel Budd	M. S.
Young, Alice Lucille	B. S., H. E.
Caldwell, Lamar	B. S., M. A.

DIPLOMA

Blair, Essie Clara Etta	N. E.
Brooks, Bessie Lee	N. E.

Brooks, Elsie Mae N.	N. E.
Hamilton, Mattie Mae	N. E.
Johnson, Roberta	N. E.
Lortis, Inez	N. E.
Spinks, Naomi Leola	N. E.

CERTIFICATES OF PROFICIENCY

Name	Trade Specialty
Dorn, Fentress, Jr.	Tailoring
Hill, Augustus Hugh	Printing
Johnson, Wendell Phillips	Carpentry & Cabinet Mkg.
Kernedy, LaVernon	Shoemaking
Miles, Denoy	Shoemaking
Sheppard, Theresa Monte	Shorthand & Typing

NAMES OF GRADUATES, AUGUST, 1942

Name	Degree—Title
Adams, Thomasine H.	B. S., Educ.
Baker, Myrtle L.	B. S., Educ.
Beal, Mamie T.	B. S., Educ.
Bennett, Augusta Faye	B. S., Educ.
Blair, Corean Joyce	B. S., Educ.
Blair, Ilma	B. S., Educ.
Bluitt, Maggie P. Debose	B. S., H. E.
Boones, Janie	B. S., Educ.
Bonner, Geneva	B. S., H. E.
Branch, Ora Lee	B. A.
Brown, John Henry	B. S., Educ.
Burton, Thomas Henry	M. S.
Butler, Madylon Lucille	B. A.
Byrd, Lenora M.	B. S., H. E.
Caldwell, Herman Addison	M. S.
Carrington, Bessie L.	B. S., H. E.
Carroll, John Phelps	B. S.
Clark, Irene Barrett	B. S., Educ.
Clark, Iris E. Greene	B. A.
Clark, Walter Thomas	B. S.
Clay, Ethel Mulkey	B. S., Educ.
Cleveland, Hazel	B. S., H. E.
Cole, Dorothy Jean	B. A.
Cole, Squire, Jr.	B. S., Agric.
Collins, Hortense	B. A.
Collins, Stella M.	M. S.
Craft, Elizabeth	B. S., H. E.
David, Veola E. Stanton	B. S., Educ.
Dean, Hazel H.	B. S., H. E.
Draughn, Camille	B. S.
Emanuel, Helen S.	B. S., H. E.
Fleming, John Frankye	B. A.
Forward, Ida M. J.	B. S., Educ.
Franklin, Mary E. C.	B. S., Educ.
Gaines, Theresa	B. S., H. E.
Gee, Lois E.	B. S., H. E.
Givens, Lena V.	B. S., Educ.
Griffith, Lillian Walton	B. S., Educ.
Hall, Henderson D.	B. S., I. E.
Hall, Olivia Williams	M. S.

Hathaway, Sarah L.	B. A.
Hayes, Jennie	M. S.
Hill, Hans Edward	B. S., Agric.
Hines, Lillie Belle Corley	M. S.
Hubbard, Lavada G.	B. S., Educ.
Hunter, Everett Alexander	B. S., Agric.
Jackson, Eugenia B.	B. S., Educ.
Jackson, Fannie Evelyn	B. S., H. E.
Jackson, Lillie Marie L.	B. S., Educ.
Jeter, Mable E. C.	B. S., Educ.
Johnson, Birdie Jones	B. S., Educ.
Johnson, Pauline	B. S., Educ.
Knox, Kermit K.	B. S., Agric.
Lewis, Bernice	B. S., H. E.
Lewis, Lillian McGrew	B. S., H. E.
Livingston, Lora Janette	M. S.
Love, Veima Ward	B. S., H. E.
Matthews, Edith M.	B. S., Educ.
Melton, Flora D.	B. S., Educ.
Merr.ether, Marguerite	B. S., H. E.
Mosley, Odessa R.	B. S., Educ.
Mucke.roy, Thelma Huff	B. S., Educ.
Muse, Frenchie L.	B. S., Agric.
Nage, Genevieve	B. S., H. E.
Natton, James Morris, Jr.	B. A.
Parker, Theresa C.	B. S., H. E.
Poole, Sadie Jones	M. S.
Quarree, Lillian T.	B. S., Educ.
Redus, Leona H.	B. S., H. E.
Reed, Amanda Jones	B. S., Educ.
Reynolds, Lois Arnell	M. S.
Richards, Bessye D.	M. S.
Roland, Vella D.	B. S., H. E.
Ryies, Jessie Lee	B. S., H. E.
Sasser, Annie G. H.	M. S.
Seidel, Willie Mae	B. S., H. E.
Snackles, Willie E.	B. S.
Smith, Alexander Isaac	B. S., Agric.
Smith, Katherine C.	B. S., H. E.
Smith, Olivia B.	B. S., Educ.
Smith, Vertie Mae P.	B. S., H. E.
Starks, Erna Mildred	B. S., H. E.
Stoney, Tenola T.	B. S., H. E.
Tarver, Edly Jr.	B. S.
Taylor, Elvie A.	B. S., H. E.
Taylor, Samuel Brown	M. S.
Thomas, Bessie A.	M. S.
Thrash, Benjamin	B. S., Agric.
Taylor, Almus Lamar	B. S., Agric.
Tillis, Edna Jewel	B. A.
Todd, Fannie M. P.	B. S., Educ.
Turner, Falbia Swinton	M. S.
Tyson, Mable	B. S., H. E.
Waddy, Edward S.	B. S., Educ.
Wade, Kathrynne	B. S., H. E.
Ward, Allie Wooden	B. S., Educ.
Wesley, Bennie Jean Cook	B. A.
Williams, Wilma M.	B. S., H. E.
Wyatt, Bessie M. Robinson	B. S., H. E.

INDEX

	Page		Page
Administration		Electricity	88
Instruction	10	English	56, 57
Officers	8	Foods	80
Admission		French	87
Advanced Standing	31	Geography	55
Certificate	30	History	71, 72
Examination	31	Home Economics Education	53, 80
General	30	Horticulture	44
Individual Approval	32	House	81
Irregular	32	Industrial Education	53, 54, 91
Agricultural Division	41	Laundering	89
Alumni Association	21	Machine Shop	89
Arts and Sciences Division	46	Mathematics	55, 58
Athletics	25	Mattress Making	87
Business Administration Department	48	Mechanic Arts	88
Calendar, College	4	Music	55, 61, 62
Certificates		Painting	89, 90
Teaching	39	Parental Education	80
Trade	39	Philosophy	73
Correspondence Course	18	Physical Education	55, 67, 68
Discipline	25	Physics	64, 65
Extension	18, 89	Plumbing	90
Degrees		Political Science	74
Bachelor of Arts	47	Printing	90
Bachelor of Music	47	Psychology	55
Bachelor of Science	47	Rural Economics	44
Bachelor of Science in Ag.	41	Rural Education	44
Bachelor of Science in Ed.	41	Rural Engineering	45
Bachelor of Science in H. E.	79	Rural Health	45
Bachelor of Science in M. A.	82	Rural Sociology	45
Bachelor of Science in Nursing Ed.	92	Science	45, 64
Courses		Sheet Metal	90
Agricultural Education	43	Shoe Making	90
Agronomy	43, 44	Social Science	68
Animal Husbandry	44	Sociology	75
Art	80	Spanish	57, 58
Auto Mechanics	87	Stationary Engineering	90, 91
Biology	63	Tailoring	91
Broom Making	87	Veterinary Science	45
Business Administration	49	Woodwork	91
Carpentry	87	Enrollment	96
Chemistry	64	Enrollment, Summary	120
Clothing	80, 81	Examination and Tests	
Commercial Art	88	Absence from	36
Cooking	81	Deficiency	36
Dairying	44	Mid-Semester	36
Drawing	88	Semester	36
Dressmaking	81	Expenses and Fees	26
Economics	69, 71	Activity	26
Education	52, 53	Board and Maintenance	26

Commercial	28	Extension Limitation	38
Deductions and Refunds	29	Government	38
Diploma and Trade Certificates ...	29	Graduation Honors	39
Initial	26	Major Subject	37
Key Deposit	28	Off-Campus Practice Teaching ...	38
Music	28	Second Degree	39
Nurses	27	Semester Hours and Grade Points	37
General Information		Skills	38
History	23, 24	Teaching Certificates	39
Location	22	Trade Certificates	39
Purpose	22	Scholastic Regulations	
Graduates	122, 123	Change in Program	34
Hazing	26	Class Attendance	34
Home Economics Division	79	Classification	34
Mechanic Arts Division	82	Explanation of Course Numbers, 33,	34
Nursing Education	92	Extra Loads	35
Prizes	25	Failing to Pass	36
Recognition	5	Grade Points	35
Registration Order	32	Grade Report	36
Religious Influences	24	Honor Roll	35
Requirements, Degrees, Diplomas and		Incomplete Class Work	35
Certificates		Symbols of Grading	35
English and Arithmetic	38	Unit of Credit	33
Essay	38	Students Organizations	25