

Prairie View A&M University

Digital Commons @PVAMU

Football Programs

Athletics

11-16-1974

Nov 16th 1974- Prairie View A&M vs Alcorn A & M College

Prairie View A&M University

Follow this and additional works at: <https://digitalcommons.pvamu.edu/football-programs>

Recommended Citation

Prairie View A&M University. (1974). Nov 16th 1974- Prairie View A&M vs Alcorn A & M College. Retrieved from <https://digitalcommons.pvamu.edu/football-programs/24>

This Book is brought to you for free and open access by the Athletics at Digital Commons @PVAMU. It has been accepted for inclusion in Football Programs by an authorized administrator of Digital Commons @PVAMU. For more information, please contact hvkoshy@pvamu.edu.

SWAC

PRAIRIE VIEW A&M

vs.

ALCORN A&M

the college
GAME

®



OFFICIAL PROGRAM — 50¢

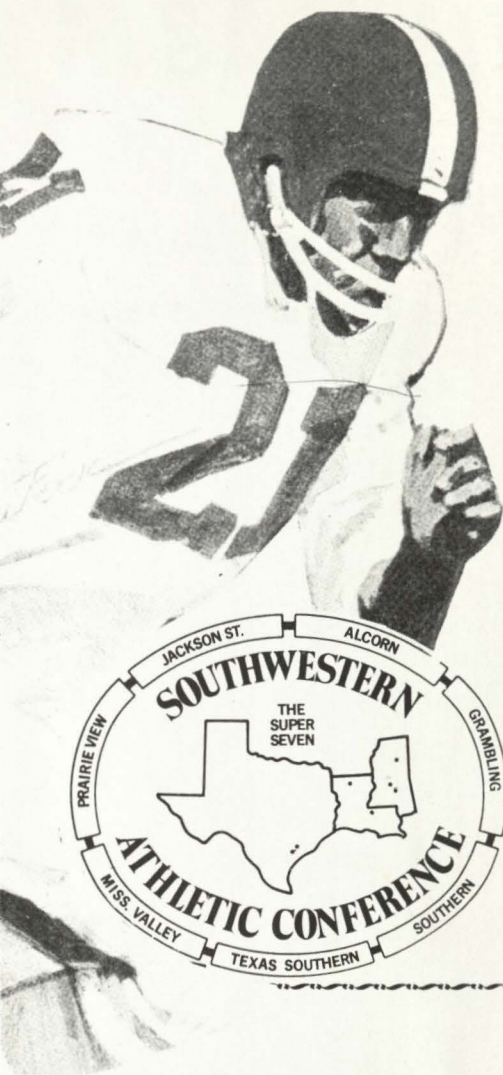

Official Program — 50¢

PRAIRIE VIEW A&M UNIVERSITY

vs.

ALCORN A&M COLLEGE

SATURDAY, NOV. 16, 1974

BLACKSHEAR FIELD



PV-ALCORN SERIES OVER THE YEARS

1929—PV, 6-0	1963—PV, 44-20	1969—Alcorn, 29-14
1930—PV, 24-6	1964—PV, 44-0	1970—Alcorn, 27-3
1931—PV, 39-0	1965—PV, 17-14	1971—Alcorn, 33-13
1961—PV, 37-7	1966—Alcorn, 19-10	1972—Alcorn
1962—PV, 59-7	1967—Alcorn, 46-21	1973—Alcorn, 44-0
	1968—Alcorn, 17-3	

Publications Office
Prairie View A&M University



WE'RE WORKING TO KEEP YOUR TRUST.

ALCORN A&M



FOUNDED — 1830

(Nation's oldest predominantly black land grant college)

LOCATION — Lorman, Mississippi

PRESIDENT — Dr. Walter Washington

ENROLLMENT — 3,000

CONFERENCE — Southwestern Athletic Conference (SWAC)

NICKNAME — Braves

SCHOOL COLORS — Purple and Gold

STADIUM — Henderson

CAPACITY — 5,000

SCHOOL PAPER —

COLLEGE YEARBOOK — Alcornite

New buildings planned or under construction include a 6-storied dormitory for men and a 7-storied dormitory for women. Also an addition to the Student Union Building, an agricultural science building, a health and physical education building plus new faculty and staff housing.

Facts About...

PRAIRIE VIEW

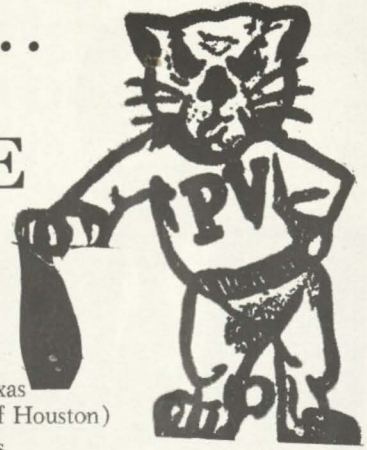

FOUNDED — 1876

LOCATION — Prairie View, Texas
(30 minutes N. W. of Houston)

PRESIDENT — Dr. A. I. Thomas

CONFERENCE — Southwestern Athletic Conference

ENROLLMENT — 4,560

NICKNAME — PANTHERS

SCHOOL COLORS — Purple and Gold

STADIUM — Blackshear Field (capacity 5000)

FIELD HOUSE CAPACITY — 6,000

BAND AND DRILL TEAM — ROTC — 120 Pieces

SCHOOL PAPER —

THE PANTHER, STANDARD

PHYSICAL PLANT — Composed of 39 permanent buildings, including administration, institutional service and residence halls (1,440 acres)

STAFF — Faculty, 236 — Employees, 425

Season's greetings from our team to yours.



Exxon Company, U.S.A.

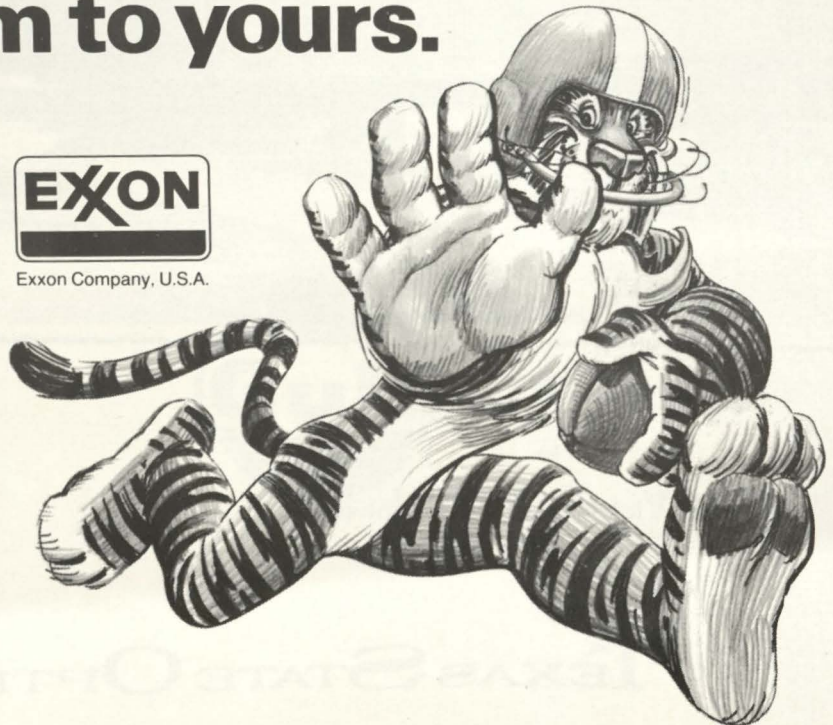

PRAIRIE VIEW A&M



DR. ALVIN I. THOMAS
President



DR. MARION HENRY
Chairman, Athletic Council,
Acting Director of Athletics



COACH HOOVER WRIGHT
Head Football Coach
Associate Director of Athletics

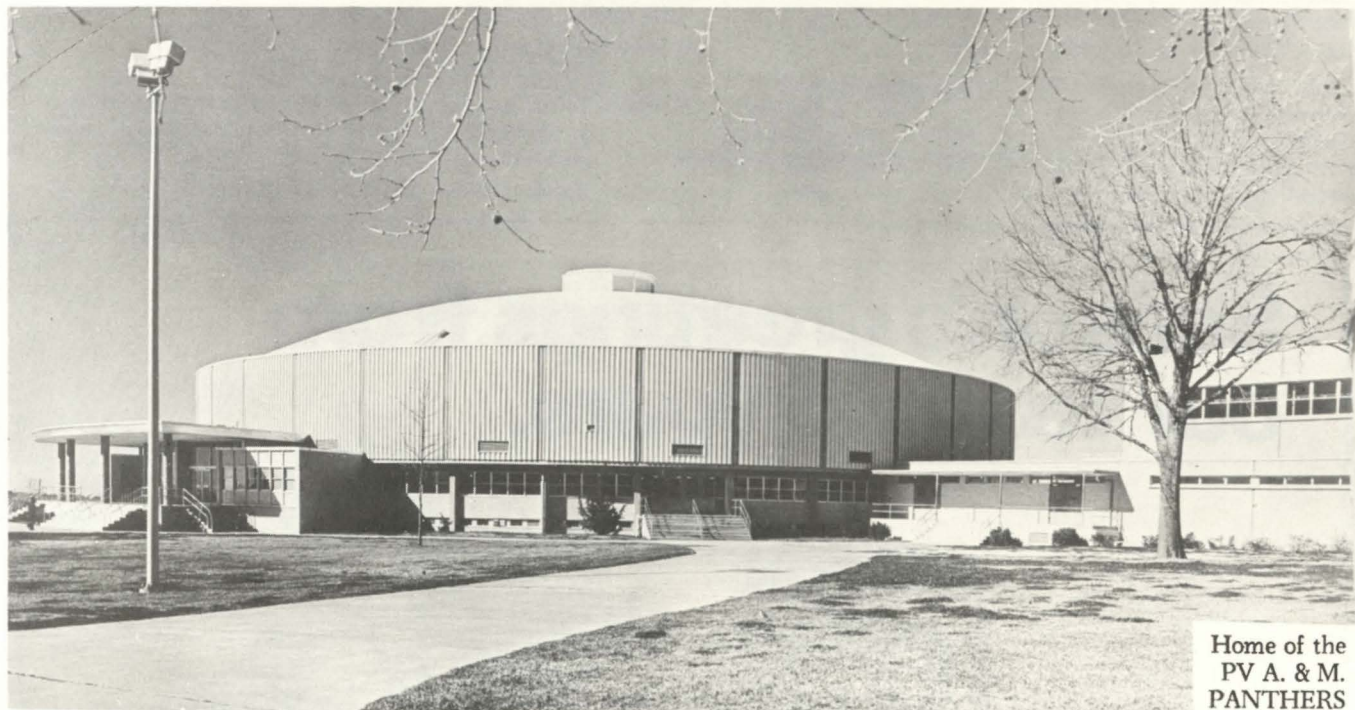

Home of the
PV A. & M.
PANTHERS

BEST WISHES
to
Prairie View A. & M. University

TEXAS STATE OPTICAL

Offices Throughout Texas

Compliments of

**GULF OIL
COMPANY — U. S.**





ENGLISH



BOOKER



OWENS

PANTHER ATHLETIC STAFF

LEON ENGLISH Athletic Business Manager
 JESSE HURST Assistant Coach
 and Equipment Manager
 ALTON THACKER Head Trainer
 JOE BOOKER Sports Information
 CARL STRAYHORN Statistician
 E. R. OWENS, M.D. Team Physician

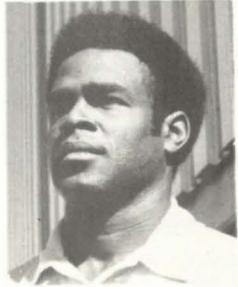

HURST



THACKER



STRAYHORN

QUARTERBACKS



STEVE FRANCIS
All-SWAC Candidate

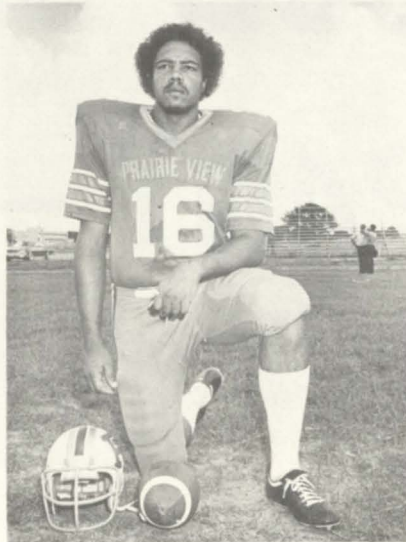

CURTIS CEASAR
Quarterback



SAM MAXIE
Quarterback

WARD'S PHARMACY

"Your Rexall Store"

WALLER COUNTY'S MOST PROGRESSIVE
AND MOST MODERN DRUG STORE

Telephone VA 6-2445 Hempstead, Texas

CITIZENS STATE BANK

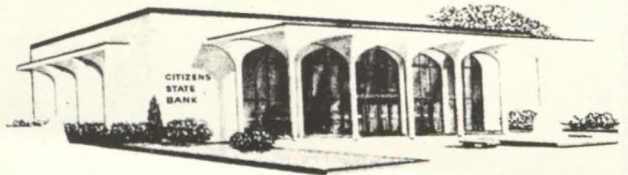

MEMBER F. D. I. C.

P. O. Box 575

Phone 826-2431

HEMPSTEAD, TEXAS



PVU COACHING STAFF: Front row, left to right, Hoover Wright, Head; John Tankersley, Offensive Ends; Clifford Gilliard, Offensive Backs. Back row, left to right: Robert Kinney, Defensive Line; J. C. Williams, Defensive Backs and Cornelius Cooper, Offensive Line.

AROTC—A Blueprint For Success

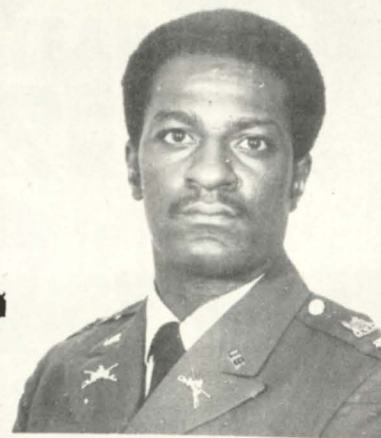

CHARLES BROWN — Advanced Course AROTC Cadet — Using AROTC as a focal point, Charles Brown developed his potential as a manager and leader. The Army ROTC program required that he demonstrate and practice the techniques of leadership, sound judgement, and self-discipline.

CHARLES BROWN — Member of the Prairie View Panther football team — as a member of the Panther team, Charles Brown utilized the concepts and skills learned in Army ROTC to promote "Teamwork", "Team Spirit", and self-confidence.

CHARLES BROWN — Member of the Army's prestigious Officer Corps — combining the experiences gained in the Advanced ROTC Program and on the Prairie View Panther football team, Charles Brown insured his future as a competent and responsible officer in the U. S. Army. You can too: Contact the PMS, Prairie View A&M University, and let him assist you in designing a blueprint for your future.



DAVID BOHANNON
Fullback



CARL GUDE
Defensive Back



TYRONE HARLAND
Center



DAVID SHAW
Defensive Back



JESSIE SIMON
Offensive Tackle

PANTHER LEADERS



GREGORY AUSTIN
Offensive Guard



DOUGLAS BOLDEN
Running Back

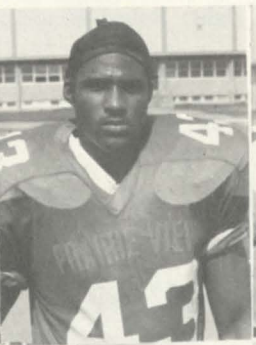

STEVE BREED
Defensive Back



AARON BROWN
Offensive Tackle



ERNEST BURKE
Tight End



BILLY ISAAC
Running Back



WALTER MITCHELL
Tight End



JOHN MONTGOMERY
Defensive End



JIM SWEET
Running Back



TOM BROCK
Defensive Tackle



PHILLIP BRAZILLE
Split End



LONNIE LEWIS
Linebacker

TODAY'S GAME

BY JOE BOOKER

PRAIRIE VIEW — (Special) —

What is worse than catching a Tiger by the tail? PVU head football coach will say preparing for an Alcorn Braves attack.

Today the Prairie View Panthers host the nation's number one small college power, Alcorn Braves, in a Southwestern Athletic Conference contest.

The 8-0 Braves of Coach Marino Casem boast the number one defense in the nation against the rush. They have held the opposition to a mere 43.1 yards rushing per game, while themselves averaging 199.5 a game rushing and 137.3 passing.

The Braves offense is directed by William Wooley, a 5-11, 197 pound All SWAC quarterback. Wooley is the team's total offensive leader with a 100.5 game average. He has completed 73 of 140 passes for 983 yards and 10 touchdowns.

Wooley looks to running backs Augusta Lee and James Jackson for most of the running. Lee, a 5-11, 213 pound sophomore is SWAC's second leading rusher with a 93.2 game average. Jackson has a 78.3 average.

On defense, big Lawrence Pillers, 6-4, 215 defensive end leads the charge. He has 111 tackles in 8 games.

The Panthers are hoping for a big upset as Hoover Wright will depend on such stat leaders as David Bohannon, Maurice Gindratt and Tommy Gay.

This will be the 18th meeting between the two schools. PV leads the series 9-8. PV last won in 1965, 17-14. Alcorn won last year 44-0.



PUNTER ELLIS CAPLE, *Offensive Tackle*

KERRVILLE BUS COMPANY, INC.

"Friendly Service"

CHARTER SERVICE ANYWHERE

Houston Representative:

Phone 225-5606

Fowler's Supermarket

SHOP AND SAVE

At Hempstead's Friendly Grocery

VA 6-2436

1005 12th St.

FAMOUS

K. C. STEAK HOUSE

BEST IN STEAKS, SEA FOOD, CHICKEN

Highway 290

Open 5:30 a.m.-10 p.m.

Hempstead

Phone 826-2464

COTNER INSURANCE AGENCY and WALLER COUNTY TITLES

Mrs. M. Cotner Garrett Lord

826-2414

Hempstead, Texas

PRAIRIE VIEW A&M FOOTBALL ROSTER

No.	Name	Class	Exp.	Ht.	Wt.		Hometown	High School
10	Stephen Francis	Sr.	3	6'1"	186	QB	Houston, Tx.	Lincoln H.S.
11	Wm. Reynolds	Fr.	0	6'1"	189	QB	Houston, Tex.	Galena Manor
12	Andrew Smith	Sr.	3	5'10"	180	QB	Bay City, Tx.	Reagan H.S.
14	Samuel Maxie	Soph.	1	6'1"	178	QB	Atla. Tx.	Atlanta H.S.
16	Harvey Osborne	Fr.	0	5'9"	165	DB	Houston, Tex.	Kashmere H.S.
17	Sammy Harrison	Soph.	1	5'4"	154	RB	Snyder, Tex.	Snyder H.S.
18	Curtis Ceasor	Sr.	3	6'3"	215	QB	Bmt. Tex.	Hebert H.S.
19	Steve Breed	Soph.	1	5'0"	188	DH	Kirbyville	Kirbyville H.S.
20	David Shaw	Jr.	2	5'11"	170	DB	Dallas, Tex.	Wilmer Hutchins
21	Kenneth Hill	Soph.	1	6'2"	175	DB	Lufkin, Tx.	Lufkin H.S.
22	Jimmy Sweet	Soph.	1	5'9"	170	HB	Vicksburg, Mississippi	North Vicksburg
24	David Francis	Soph.	1	6'	180	RB	Houston, Tex.	Lincoln H.S.
25	Halven Young	Soph.	1	5'1"	174	DB	Vicksburg	North Vicksburg
26	Douglas Bolden	Jr.	2	6'1"	192	RB	Waco, Tx.	Jefferson H.S.
27	Carl Gude	Jr.	2	5'11"	166	DB	Marlin, Tx.	Marlin H.S.
28	Steve O'Gilbert	Fr.	0	5'11"	175	RB	Kirbyville	Kirbyville H.S.
30	Clarence Farmer	Fr.	0	6'3"	180	DB	Dickerson	Dickerson H.S.
32	David Bohannon	Soph.	1	6'2"	240	FB	Dekalb, Tx.	Dekalb H.S.
33	Anthony Price	Soph.	1	6'0"	205	FB	Mt. Pleasant	Mt. Pleasant H.S.
34	Dwight Tillman	Fr.	0	6'3"	205	FB	Troup, Tx.	Troup H.S.
35	Billy Issac	Jr.	2	6'2"	240	RB	Pittsburg	Douglas H.S.
36	Charles Smith	Fr.	0	5'10"	234	FB	Angleton	Angleton H.S.
41	Ellis Berry	Jr.	2	5'11"	170	RB	Stuttgart	Stuttgart H.S.
43	Vaughn Craddock	Soph.	1	5'11"	198	RB	Dallas, Tx.	Roosevelt H.S.
45	Harvey Hardeman	Jr.	2	5'11"	180	RB	San Antonio	Wheatly H.S.
50	Ellery Stevenson	Soph.	1	6'2"	245	OC	Houston, Tx.	Jones, H.S.
51	Ennis Brown	Fr.	0	6'0"	215	C	Montgomery	Montgomery H.S.
52	Webster Nelson	Fr.	0	6'3"	205	C	Tatum, Tx.	Tatum H.S.
53	Charles Jackson	Fr.	1	6'1"	184	DB	Houston, Tx.	Wheatly H.S.
54	Tyrone Harland	Sr.	3	6'1"	264	OG	Houston, Tx.	Kashmere H.S.
55	Daniel Bennett	Soph.	1	6'1"	217	L	Houston, Tx.	Jones H.S.
60	Count Pennbacker	Soph.	1	6'3"	215	DE	Seymour, Ind.	Seymour H.S.
61	Morris Richardson	Fr.	1	6'2"	212	DE	West Columbia	Columbia H.S.
62	John Montgomery	Soph.	1	6'2"	205	DE	Poteau, Okla.	Poteau H.S.
65	Gregory Austin	Soph.	1	6'1"	233	OG	Brazoria, Tx.	Sweeny H.S.
66	Harold Richardson	Soph.	1	5'10"	235	OG	LaMarque, Tx.	LaMarque H.S.
67	Milton Sims	Fr.	0	6'2"	230	T	Austin, Tx.	Reagan H.S.
68	Terry Knighton	Fr.	0	6'3"	210	OG	Pineland, Tx.	West Sabine H.S.
69	Aaron Brown	Sr.	3	6'2"	232	OT	Houston, Tx.	Williams H.S.
70	Ellis Caple	Sr.	3	6'3"	245	OG	Benton, Ark.	Benton H.S.
71	Charlie Baity	Soph.	1	6'5"	265	DL	Birmingham, Ala.	Phyllis H.S.
72	Maurice Gindratt	Sr.	3	6'2"	235	DE	Waco, Tx.	Moore H.S.
73	James Cole	Soph.	1	6'	243	OT	Vicksburg	North Vicksburg
74	Jesse Simon	Sr.	3	6'1"	258	OG	Dallas, Tx.	Wilmer Hutchins
75	Tom Brock	Sr.	3	6'	262	DT	Bmt. Tx.	Charlton Pol.
77	John Hunt	Soph.	1	6'1"	279	DT	Garland, Tx.	S. Garland H.S.
78	Kenneth Austin	Soph.	1	6'0"	240	DT	Brazoria, Tx.	Sweeny H.S.
81	Danny Mitchell	Fr.	0	6'4"	190	TE	Marlin, Tx.	Marlin H.S.
83	Walter Mitchell	Soph.	1	6'2"	210	TE	West Tx.	LaMarque H.S.
85	Montie Lee	Fr.	0	6'1"	185	TE	Matagorda	Bay City H.S.
86	Clifford Shaw	Fr.	0	6'1"	201	SE	Hallsville	Hallsville H.S.
87	Earnest Burke	Soph.	1	6'	200	TE	Birmingham	Phyllis H.S.
89	Jesse Horace	Fr.	0	6'3"	195	TE	Groveton	Groveton H.S.
90	Lonnie Lewis	Jr.	2	6'2"	210	L	Hubbard, Tx.	Hubbard H.S.
91	Charles Mosley	Soph.	1	6'2"	198	L	Houston, Tx.	Worthing H.S.
92	Darrell Sammons	Fr.	0	6'3"	199	L	Tatum Tx.	Tatum H.S.
93	Judge Buxton	Soph.	1	6'3"	215	L	Houston, Tx.	Lincoln
94	Larry Berry	Fr.	1	6'1"	200	L	Houston, Tx.	Wheatly H.S.
95	Ronald Thompson	Soph.	1	6'2"	210	L	Houston, Tx.	Jones H.S.



"Coca-Cola" and "Coke" are registered trade-marks which identify the same product of The Coca-Cola Company.

When PV Has The Ball

PANTHER OFFENSE

No.	Name	Pos.
86	WAYLAND GAY	SE
75	CHARLES BAITY	LT
65	GREGORY AUSTIN	LG
51	ELLERY STEVENSON	C
78	KENNETH AUSTIN	RG
73	JAMES COLE	RT
87	ERNEST BURKE	TE
42	TRAVIS WEATHERSPOON	FLK
15	CURTIS CEASOR	QB
36	CHARLIE SMITH	RB
47	ANTHONY PRICE	FB
12	EDDIE RILEY	KICKER

BRAVE DEFENSE

No.	Name	Pos.
66	FRANK PILATE	DG
60	JOHN CHRISTIAN	DG
63	HENRY BRADLEY	DT
74	QUINTON HORNE	DT
51	LAWRENCE PILLERS	DE
75	LARRY WARREN	DE
52	JOHNNIE THOMAS	LB
94	KENNETH WILLIAMS	LB
21	ERNEST YOUNG	DHB
	WILLIE PORTER	DHB
43	BERTRAND BENISON	SS
31	OSCAR McADORY	SS

When Alcorn Has The Ball

BRAVE OFFENSE

53	CECIL MARTIN	C
70	JAMES WOODARD	G
62	LUELLEN LESHOURNE	G
65	JERRY DISMUKE	T
69	PERCY CAIN	T
85	WAYNE IRVING	TE
46	FRANCIS REYNOLDS	FLB
20	LIONEL FANTROY	FLB
83	BARRY BRADY	SE
40	WALTER BEATTY	FB
32	JAMES JACKSON	TB
	OPEN	QB

PANTHER DEFENSE

60	EDWARD WILLIAMS	E
72	MAURICE GINDRATT	T
77	JOHN HUNT	T
70	ELLIS CAPLE	E
82	RONALD THOMPSON	LLB
53	CHARLIE JACKSON	MLB
80	LONNIE LEWIS	RLB
21	KENNETH HILL	LCB
27	CARL GUDE	RCB
20	DAVID SHAW	FS
41	STEVE BREED	SS

BRAVES

10	W. Outlaw, QB	60	J. Christian, DL
11	W. Wooley, QB	62	L. Leshoure, OG
12	S. Eubanks, DB	63	H. Bradley, DL
13	E. McCune, P	65	J. Dismuke, OT
14	J. Wilcher, QB	66	F. Pilate, DE
17	A. Hogan, SE	67	D. Powe, OG
20	L. Fantroy, FL	69	P. Cain, OL
21	E. Young, DB	70	J. Woodard, OG
23	H. M. Garner, DB	71	C. Clegg, OL
25	H. Ferguson, RB	72	E. Guynes, DL
26	H. Nelson, RB	73	E. Altamirano, DL
30	Jer. Jackson, RB	74	Q. Horne, DL
31	O. McAdory, DB	75	L. Warren, DL
32	Jam. Jackson, RB	75	A. Metcalf, OL
33	G. Williams, FL	76	L. McKenzie, OT
34	M. Bell, RB	77	J. Robinson, OT
34	M. Williams, DB	79	I. Bester, DE
35	A. Lee, RB	80	A. Rice, TE
40	W. Beatty, RB	82	J. Perryman, P
41	C. Jones, DB	83	B. Brady, SE
42	E. Alexander, RB	84	A. McQueen, DE
43	B. Benison, DB	85	W. Irving, TE
44	W. Thomas, RB	86	W. Dillon, TE
45	A. Capital, DB	87	R. Jordan, SE
46	F. Reynolds, FL	88	C. Holloway, TE
46	M. Thomas, DB	89	R. Beverly, TE
50	N. Pickens, C	89	G. Williams, DT
51	L. Pillers, DE	90	A. Rembert, LB
52	J. Thomas, LB	91	J. Grady, LB
53	C. Martin, C	94	K. Williams, LB
54	J. Bell, C		R. Brown, RB
55	J. Watkins, LB		W. Porter, DB

PANTHERS

10	S. Francis, QB	55	Bennett, L
11	Reynolds, QB	60	Pennacker, DE
12	Smith, QB	61	M. Richardson, DE
14	Maxie, QB	62	Montgomery, DE
16	Osborne, DB	65	Austin, OG
17	Harrison, RB	66	H. Richardson, OG
18	Ceasor, QB	67	Sims, T
19	Breed, DH	68	Knighton, OG
20	Shaw, DB	69	Brown, OT
21	Hill, DB	70	Caple, OG
22	Sweet, HB	71	Baity, DL
24	D. Francis, RB	72	Gindratt, DE
25	Young, DB	73	Cole, OT
26	Bolden, RB	74	Simon, OG
27	Gude, DB	75	Brock, DT
28	O'Gilbert, RB	77	Hunt, DT
30	Farmer, DB	78	K. Austin, DT
32	Bohannon, FB	81	D. Mitchell, TE
33	Price, FB	83	W. Mitchell, TE
34	Tillman, FB	85	Lee, TE
35	Issac, RB	86	Shaw, SE
36	Smith, FB	87	Burke, TE
41	E. Berry, RB	89	Horace, TE
43	Craddock, RB	90	Lewis, L
45	Hardeman, RB	91	Mosley, L
50	Ellery, OC	92	Sammons, L
51	Brown, C	93	Burton, L
52	Nelson, C	94	Berry, L
53	Jackson, DB	95	Thompson, L
54	Harland, OG		

COCOA-COLA BOTTLING CO., BRENHAM, TEXAS

It's the real thing. Coke.

Trade-mark ®

1974 ALCORN STATE ROSTER

No.	Name	Pos.	Wt.	Ht.	Class	Hometown
10	Willie Outlaw	QB	178	5'11"	Fr.	Clarksdale, Mississippi
11	William Wooley	QB	197	5'11"	Sr.	Vicksburg, Mississippi
12	Scottie Eubanks	DB	165	5'10"	Soph.	Grenada, Mississippi
13	Eddie McCune	P	187	6'0"	Jr.	Clarksdale, Mississippi
14	Johnny Wilcher	QB	180	6'4"	Jr.	Brookhaven, Mississippi
17	Alvin Hogan	SE	187	5'7"	Jr.	Shreveport, Louisiana
20	Lionel Fantory	FL	165	6'0"	Sr.	Mobile, Alabama
21	Ernest Young	DB	155	5'9"	Soph.	Vicksburg, Mississippi
23	Henry Mac Garner	DB	163	5'9"	Fr.	St. Joseph, Louisiana
25	Henry Ferguson	RB	175	5'9"	Soph.	Natchez, Mississippi
26	Harvey Nelson	RB	178	6'0"	Soph.	Jackson, Mississippi
30	Jerrious Jackson	RB	205	6'0"	Soph.	Fayette, Mississippi
31	Oscar McAdory	DB	198	6'0"	Sr.	Leland, Mississippi
32	James Jackson	RB	205	5'11½"	Sr.	Fayette, Mississippi
33	Gerald Williams	FL	153	5'10"	Soph.	Gulfport, Mississippi
34	Maurice Bell	RB	199	6'0"	Soph.	Gulfport, Mississippi
34	Milton Williams	DB	186	5'9"	Fr.	Gloster, Mississippi
35	Augusta Lee	RB	213	5'11"	Soph.	Belzoni, Mississippi
40	Walter Beatty	RB	207	6'1"	Soph.	Sacramento, California
41	Claude Jones	DB	178	5'9"	Fr.	Hollandale, Mississippi
42	Elijah Alexander	RB	201	6'1"	Soph.	Hollandale, Mississippi
43	Bertrand Benison	DB	166	5'10"	Fr.	Bessemer, Alabama
44	William Thomas	RB	221	6'2"	Soph.	Newellton, Louisiana
45	Adrian Capital	DB	186	6'0"	Sr.	Farrell, Pennsylvania
46	Frances Reynolds	FL	192	6'0"	Sr.	Bessemer, Alabama
46	Michael Thomas	DB	155	5'9"	Fr.	St. Louis, Missouri
50	Norman Pickens	C	204	6'3"	Jr.	Bessemer, Alabama
51	Lawrence Pillers	DE	214	6'4"	Jr.	Hazelhurst, Mississippi
52	Johnnie Thomas	LB	235	6'0"	fr.	Heidelberg, Mississippi
53	Cecil Martin	C	225	6'2"	Sr.	Centerville, Mississippi
54	Jessie Bell	C	233	6'1"	Soph.	Moss Point, Mississippi
55	John Watkins	LB	200	6'1"	Fr.	Birmingham, Alabama
60	John Christian	DL	276	6'0"	Soph.	Raymond, Mississippi
62	Luellen Leshoure	OG	221	6'2"	Jr.	Bessemer, Alabama
63	Henry Bradley	DL	254	6'3"	Soph.	St. Joseph, Louisiana
65	Jerry Dismuke	OT	240	6'1"	Sr.	Columbus, Mississippi
66	Frankie Pilate	DE	236	6'0"	Soph.	Gulfport, Mississippi
67	Dana Powe	OG	238	5'11"	Soph.	Birmingham, Alabama
69	Percy Cain	OL	237	6'1"	Jr.	Birmingham, Alabama
70	James Woodward	OG	225	5'10"	Jr.	Yazoo City, Mississippi
71	Clarence Clegg	OL	284	6'0"	Fr.	Indianola, Mississippi
72	Ernest Guynes	DL	275	6'4"	Sr.	Crystal Spring, Mississippi
73	Eufemio Altamirano	DL	240	5'11"	Soph.	Mobile, Alabama
74	Quinton Horne	DL	260	6'0"	Fr.	Birmingham, Alabama
75	Larry Warren	DL	236	6'2"	Jr.	Montgomery, Alabama
75	Antony Metcalf	OL	240	6'0"	Fr.	Milwaukee, Wisconsin
76	Leonard McKenzie	OT	293	6'1"	Soph.	Vossburg, Mississippi
77	James Robinson	OT	289	6'4"	Soph.	Graham, North Carolina
79	Issac Bester	DE	216	6'2"	Soph.	Heidelberg, Mississippi
80	Albert Rice	TE	195	5'11"	Soph.	Natchez, Mississippi
82	James Perryman	P	184	6'1"	Fr.	Birmingham, Alabama
83	Barry Brady	SE	190	6'3"	Sr.	Greenville, Mississippi
84	Alex McQueen	DE	194	6'0"	Fr.	Birmingham, Alabama
85	Wayne Irving	TE	218	6'1"	Jr.	Bessemer, Alabama
86	Wendell Dillon	TE	194	6'0"	Soph.	Tylertown, Mississippi
87	Robert Jordan	SE	179	5'11"	Fr.	Carrolton, Mississippi
88	Chris Holloway	TE	217	6'0"	Fr.	Leland, Mississippi
89	Robert Beverly	TE	200	6'3"	Fr.	Ruleville, Mississippi
89	Gregory Williams	DT	286	6'0"	Fr.	Newellton, Louisiana
90	Alvin Rembert	LB	205	6'1"	Fr.	Birmingham, Alabama
91	James Grady	LB	214	6'2"	Fr.	Birmingham, Alabama
94	Kenneth Williams	LB	218	6'0"	Jr.	Birmingham, Alabama
	Randy Brown	RB	181	5'11"	Soph.	Tylertown, Mississippi
	Willie Porter	DB	190		Jr.	Heidelberg, Mississippi

ALCORN A&M



DR. WALTER WASHINGTON
President



COACH MARINO H. CASEM
Head Football Coach
and Athletic Director

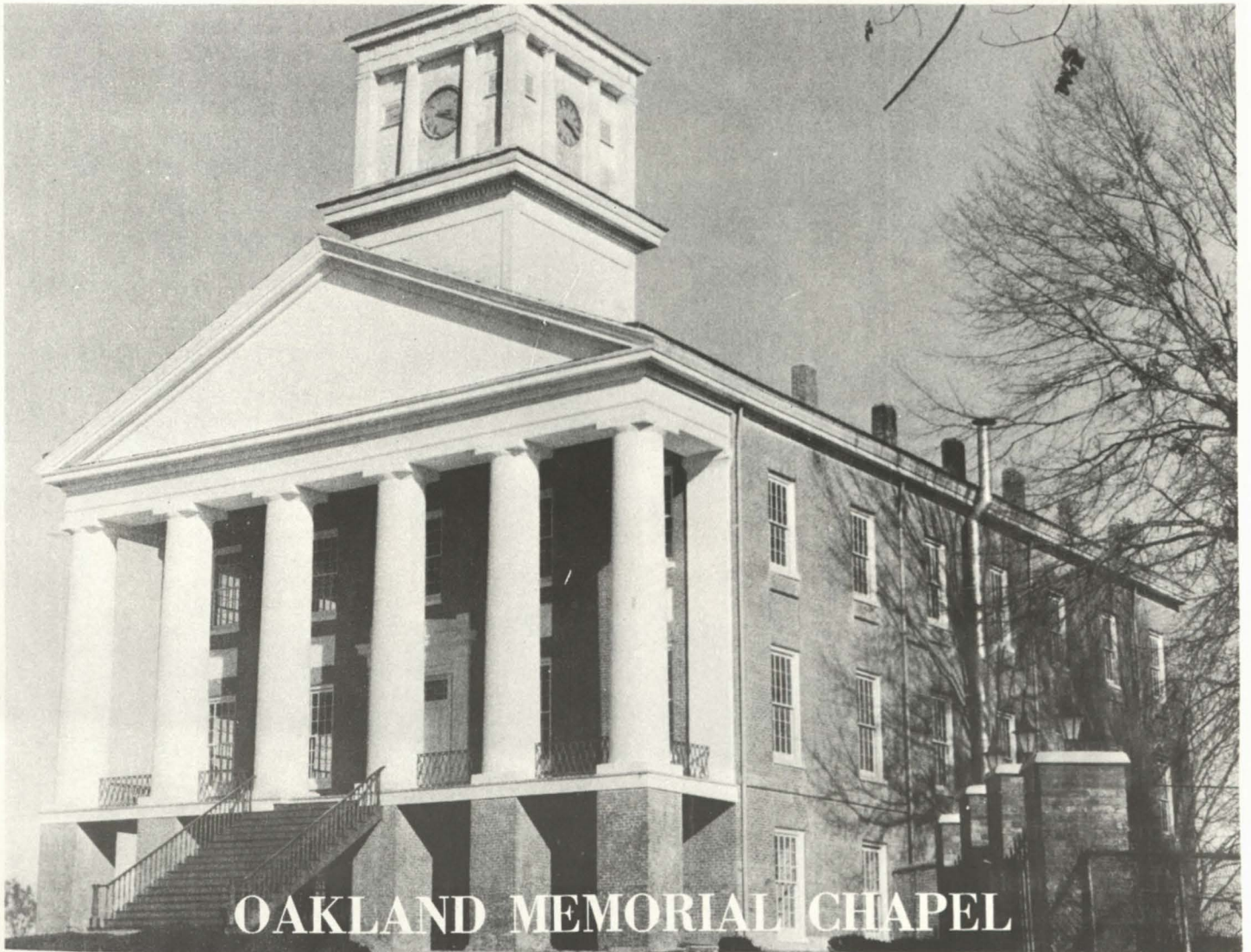

OAKLAND MEMORIAL CHAPEL

COACHING STAFF

MARINO H. CASEM
Head Coach
Years as Head Coach, 10
Record: 61-26-7

**JOHNNY "JACK"
SPINKS**
Assistant Coach

THEOPHILUS DANZY
Assistant Coach

ALCORN BRAVES



HENRY BRADLEY — 6'3", 254 lbs., Sophomore, Defensive Guard from St. Joseph, LA. Solid Defensive starter that loves contact.



JERRY DISMUKE — A 240 lb. senior tackle from Columbus, Mississippi. The Alcorn State University's offensive line stabilizer is Jerry Dismuke.



SCOTTIE EUBANKS — A 165 lb. defensive back from Grenada, Mississippi.



LIONEL FANTROY — 6'4", 165 lbs., Senior, Flanker from Mobile, AL. Lionel better known as "Go Go", an alternating flanker at Alcorn State University.



ERNEST GUYNES — 6'4", 275 lbs., Senior, Tackle from Crystal Springs, MS. Pros swarm around this big fellow like bees in a hive.



LUELLEN LESHOURE — A 221 lb. junior from Bessemer, Alabama. A solid starter in the offensive line.



CECIL MARTIN — 6'2", 225 lbs., Senior, Center from Centerville, MS.



OSCAR McADORY — 6'0", 198 lbs., Senior, Defensive Back from Leland, MS. Made all SWAC as kicking specialist last week.



FRANKIE PILATE — 6'0", 236 lbs., Defensive End from Gulfport, MS. (Sophomore)



FRANCIS REYNOLDS — 6'0", 192 lbs., Senior, from Bessemer, AL. Third leading pass receiver at Alcorn since 1952. Colorful and a constant threat both at pass receiving and running.



LARRY WARREN — 6'2", 236 lbs., Junior, Defensive Tackle from Montgomery, AL. One's greatest asset and ability to put pressure on the quarterback.



KENNETH WILLIAMS — 6'2", 218 lbs., Junior, Line Backer from Birmingham, AL. Alcorn's defensive leader, third year line backer.



JAMES WOODARD — 5'10", 225 lbs., Junior, Offensive Guard from Yazoo City, MS. Extra ordinary, a solid starter in Alcorn State University's strong offensive line.



ERNEST YOUNG — A sophomore defensive back from Vicksburg, Mississippi. A solid starter with good speed and determination. Alcorn State University's leading pass interceptor.

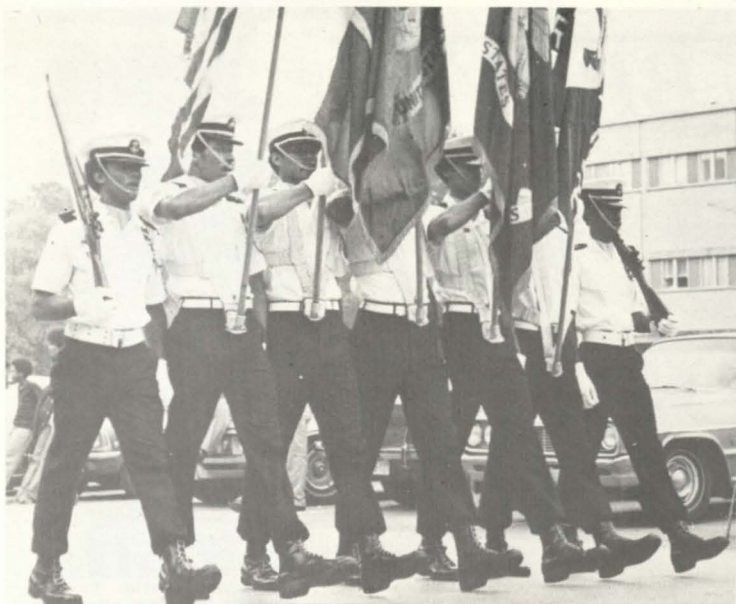

PV'S FAMED NROTC COLOR GUARD

SWAC FOOTBALL CHAMPIONS FROM THE BEGINNING TO THE PRESENT

1921—Wiley College	1948—Southern University
1922—Paul Quinn	1949—Southern University
1923—Wiley College	1950—Southern University
1924—Paul Quinn	1951—Prairie View
1925—Bishop College	1952—Prairie View
1926—Sam Houston	1953—Prairie View
1927—Wiley College	1954—Prairie View
1928—Wiley College	1955—Southern University
1929—Wiley College	1956—TSU, Wiley
1930—Wiley College	1957—Wiley College
1931—Prairie View	1958—Prairie View
1932—Wiley College	1959—Southern University
1933—Langston, PV, Wiley	1960—PV, Southern, Grambling
1934—Texas College	1961—Jackson State
1935—Texas College	1962—Jackson State
1936—Langston, Texas College	1963—Prairie View
1937—Texas College	1964—Prairie View
1938—Langston, Southern	1965—Grambling College
1939—Langston	1966—TSU, Southern Grambling, Arkansas
1940—Langston, Southern	1967—Grambling College
1941—No Champion (PV declared ineligible)	1968—Alcorn, TSU, Grambling
1942—Texas College	1969—Alcorn
1943—No Champion (War)	1970—Alcorn
1944—Wiley, Langston, Texas College	1971 Grambling
1945—Wiley College	1972—Jackson, Grambling
1946—Southern University	1973—Grambling, Jackson
1947—Southern University	

DODGE - CHRYSLER - PLYMOUTH

Sales Service Parts

SUGGITT BROS., INC.

Hwy. 290

Waller, Texas

PEOPLES CLEANERS

HELP YOURSELF DRY CLEANING
ALTERATIONS LAUNDRY SERVICE

Phone 826-2406

Box 136

Hempstead, Texas

LEON LEWIS

GULF SERVICE STATION

TELEPHONE 857-9614
PRAIRIE VIEW, TEXAS

Lawson's Service Station

YOUR ENCO STATION AT PRAIRIE VIEW

Quality Products — Courteous Service

S & N Super Market

RCA, WHIRLPOOL and WESTINGHOUSE

Sales and Service

WALLER, TEXAS

**Automotive Parts
& Service**

Houston Ph. HO 3-8222

Hempstead Ph. 826-2426

P. O. Box 198

Hempstead, Texas 77445

SOUTHWESTERN CONFERENCE (SWAC)

BRIEF HISTORY

The Southwestern Athletic Conference had its beginning as an alliance of small Texas schools in the early twenties. By mutual agreement, representatives from Jarvis, Texas College, Bishop, Prairie View and Paul Quinn met for preliminary consideration of a series of recommendations in 1921. They later acted upon the recommendations, resulting in the formal organization of the SWAC.

The function of the conference, as stated at the time, was to legislate the management and control of all intercollegiate athletics of the schools represented. With the exception of Prairie View charter membership was composed exclusively of church affiliated schools.

Later, Langston (Okla), Arkansas AM&N and Southern University were added by election. They were followed by Grambling, Alcorn A&M and Jackson State in the late fifties.

Wiley College, Marshall, Texas, the only church affiliated school holding membership in the league, dropped out in mid-summer of 1969 and was replaced by Mississippi Valley State, Itta Bena.

Today, the SWAC ranks as one of the nation's strongest small-college leagues. Conference teams have won national championships in basketball, baseball and track. The SWAC also ranks as one of the most prolific producers of professional football players, with Grambling placing next to Notre Dame in the number of active players.

Prairie View is the only charter member left in the conference.



GO PANTHERS GO!

After you have seen the Panthers win the game, come by City Drug and let us win your confidence for all of your prescription and drug needs.

City Drug Store

W. W. Wilkes, Owner

Hempstead Tel. 826-2496

SCHWARZ, INC.

"101 Years of Complete Service"

COMPLETE DEPARTMENT STORE

AND

FURNITURE STORE

It's a pleasure doing business with you

Tel. 826-2466

P. O. Box 535

Hempstead, Texas 77445

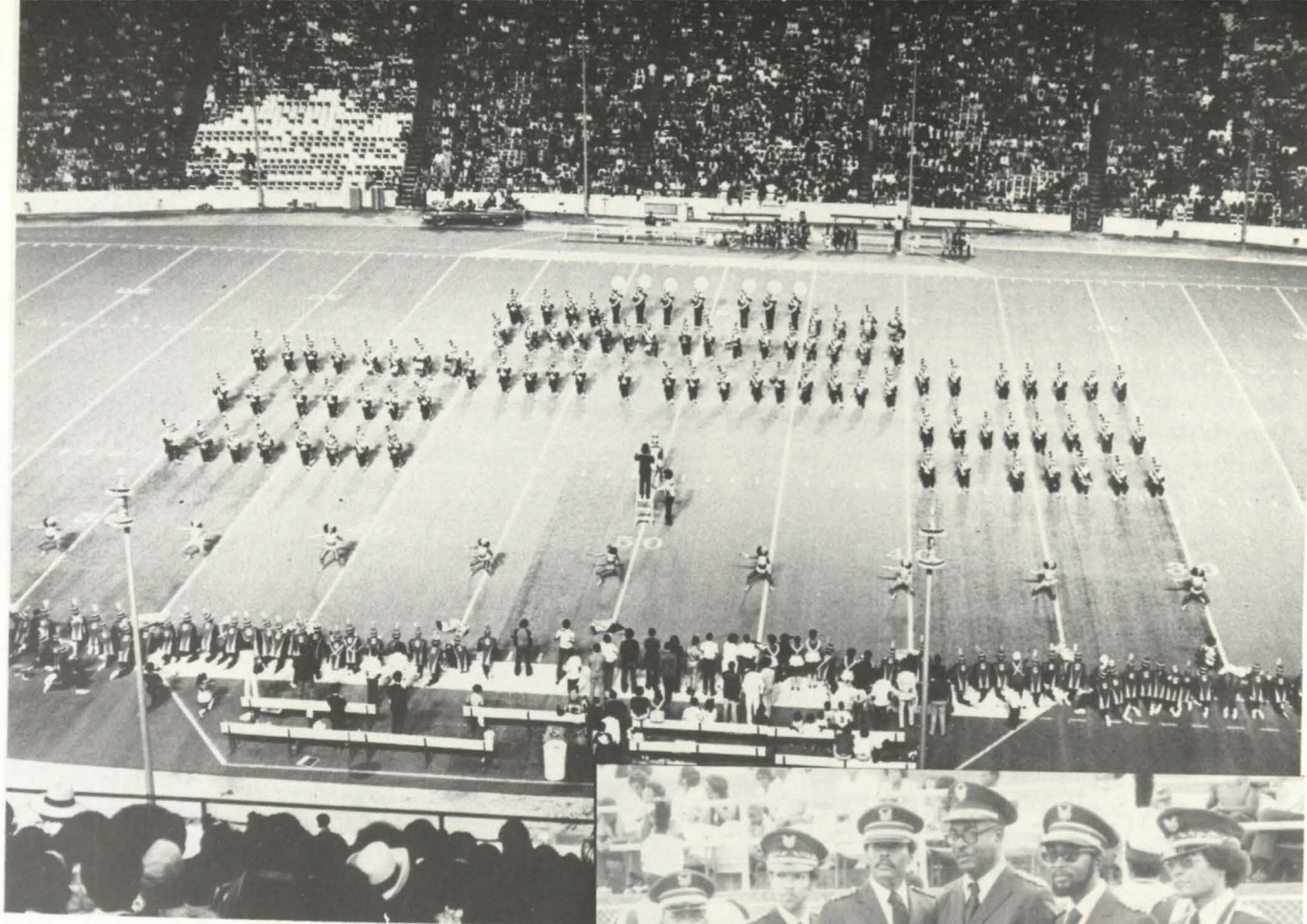

PV Band Director with Directors at Jackson State

**THE PRAIRIE VIEW
A&M UNIVERSITY
MARCHING BAND**

Yiany's Pizza

SPAGHETTI — PO BOY
FRIED CHICKEN

Dine In or Carry Out

A Size to Fit Every Appetite
Fun for The Entire Family

FRESHLY PREPARED TO ORDER

PHONE: 826-3491 HEMPSTEAD, TEXAS

**Winfree's
Super
Market**



Box 601 Phone VA 6-2418
HEMPSTEAD, TEXAS

PANTHER CHEERLEADERS



ARGILON HAMMONDS
Captain



BERNICE SAMS



PV CHEERLEADERS: Kneeling: Argilon Hammonds, Captain; Creola Tamplin, Marsha Burnett, Atop: Ceola Tamplin.



**SPECIALIST
IN RURAL
ELECTRIFICATION**

**SAN BERNARD ELECTRIC
COOPERATIVE, INC.**

P. O. Box 158 Bellville, Texas 77418

Phone 713/865-3172

**When you're
cranky
about flavor.**



**GUARANTY BOND
STATE BANK**

MEMBER FDIC

WALLER, TEXAS

Marshall Chevrolet-Olds, Inc.



SALES
SERVICE



Your Authorized Chevrolet Dealer

Tel. 826-2411

Hempstead, Texas

P. O. Box 983

The "Black Foxes"

Left to Right: Janice Flood, Cynthia Steward, Jeanette Wilson, Marilyn Fuller, Felicia Bell, Marsha Gibson, Tan Braggs, Sherri Harris and Sherley Perkins, Head Fox.



JOIN PRAIRIE VIEW'S ELITE GROUP

AIRBORNE

Joining Prairie View's Advanced Army AROTC Program will permit you to qualify yourself for attendance at the Army's Airborne School while you're a student in college. The airborne course will tax you to the limits of your mental and physical abilities and insure you a place "on campus" and "off campus" as a "Leader of Men".

Contact the Professor of Military Science, LTC Jiles P. Daniels, at AC 713, Tel. No. 857-4713. Let him help you prepare a blueprint for your future.



Cadet Colonel Donald Poole, SY 74-75 AROTC Brigade Commander briefs LTC William Griffin, one of Prairie View's elite and popular airborne Rangers. In addition to commanding the largest AROTC Brigade in the nation, Cadet Poole is enrolled in Prairie View's Aviator Program. Both cadets will soon earn the respected title: "Leader of Men".

RANGER

After entering Advanced ROTC, you may elect to apply for the Army's Ranger course. The Ranger course is specifically oriented towards making you elite, competent, and capable. It certifies you as a leader of men whether you're on or off the Prairie View A&M University Campus. Let the PMS, Prairie View A&M University show you how to acquire one or all of the following:

- An Army AROTC Scholarship
- A Coveted Ranger Tab
- A Professional Parachutist Badge
- The Wings of a Licensed Aviator
- The Title "Leader of Men"

MISS PRAIRIE VIEW AND COURT



MISS PRAIRIE VIEW
1974-75
Miss Jackie Washington
Senior from Texarkana, Texas



MISS PV COURT — Miss Jackie Washington, Miss Prairie View, is at center. Her court includes Gwendolyn Malone (left) and Delores Clark (right).

**Tackle
some
Gusto.**

