

Prairie View A&M University

Digital Commons @PVAMU

---

Football Programs

Athletics

---

11-14-1964

## Nov 14, 1964- Prairie View A&M vs Alcorn A & M

Prairie View A&M College

Follow this and additional works at: <https://digitalcommons.pvamu.edu/football-programs>

---

### Recommended Citation

Prairie View A&M College. (1964). Nov 14, 1964- Prairie View A&M vs Alcorn A & M. Retrieved from <https://digitalcommons.pvamu.edu/football-programs/27>

This Book is brought to you for free and open access by the Athletics at Digital Commons @PVAMU. It has been accepted for inclusion in Football Programs by an authorized administrator of Digital Commons @PVAMU. For more information, please contact [hvkoshy@pvamu.edu](mailto:hvkoshy@pvamu.edu).

# HOMECOMING

NOV. 13-14-15

1964



PRAIRIE VIEW A & M

— vs. —

ALCORN A & M

Saturday, Nov. 14 - 4:00 p.m.

Blackshear Field

Featuring Alumni Activities, Bon Fire, Parade, Pre-Game  
and Halftime Programs, College Queens and Bands

Official Program - Price 25c

JOE  
LITTAE

# "That Old Prairie View Spirit"



MRS. OPAL JOHNSON SMITH  
MISS HOMECOMING

I consider this a real privilege to be able to extend greetings to members of the Alumni and Ex-students of Prairie View in this your Homecoming issue of the FOOTBALL PROGRAM.

The Homecoming occasion is of particular significance in that it brings so many of our loyal supporters together for fellowship and enjoyment of our many special activities. This publication will serve a very great need in keeping all of us better informed of activities of mutual concern and in helping to keep alive that "old Prairie View spirit."

With such a spirit of unity, of friendship, interest and a common purpose, Prairie View will continue to make rapid strides in growth and will move forward in our objectives to meet the educational challenge implicit in our democratic society.

DR. E. B. EVANS, President  
Prairie View A. & M. College

TODAY'S GAME is a Southwestern Conference affair, bringing together the first ranked loop team (Prairie View) and the number three-ranked Alcorn A&M. The Panthers are 6-0 in conference play while Alcorn has a 3-3 record. Most observers have picked Prairie View to go ahead and win the league title, necessitating a win today and against Southern University next week. Alcorn, however, may

have other plans. Today's game closes the Braves 1964 season, and they will no doubt go all out for victory.



WELCOME  
to Our New Store!

**Fowler's Super Market**

Hempstead, Texas

*A Member of the Royal Group of Stores*

TOP QUALITY — LOWEST PRICES

GOOD LUCK PANTHERS!

# HOMECOMING - 1964

## Schedule of Activities

November 13-14-15, 1964

**FRIDAY, NOVEMBER 13**

- 6:30 p.m. — Bonfire and Pep Rally  
Executive Committee of the Prairie View Alumni Association, Mr. A. G. Hilliard, '32 Board Chairman, Room 206 Memorial Center Building
- 8:30 p.m. Board of Directors, Meeting of the Prairie View Alumni Association, Mr. G. W. Adma, '32 Board Chairman, Room 206 Memorial Center Building
- 9:30 p.m. Memorial Center remains open for Homecoming Visitors, Community businesses will be open all Friday  
Campus and community homes will burn porch lights indicating a welcome to visiting alumni and friends

**SATURDAY, NOVEMBER 14**

- 12:00-3:00 a.m. Pigskin Revue — Ballroom of the Memorial Center Alumni and Ex-Students Participation
- 4:00-7:00 a.m. Breakfast Dance for Alumni and Visitors — Admission \$2.00 Memorial Center Ballroom. Music by James Williams, '47 and the East Texas All Stars.
- 4:00-7:00 a.m. Student Breakfast Dance — Auditorium-Gymnasium
- 7:00-9:00 a.m. Breakfast for members of the classes of 1904, 1914, 1924, 1934, 1944, 1954, in the College Cafeteria

**12:00 NOON HOMECOMING PARADE**

- 1:00 p.m. Pre-Game Show — Blackshear Field, featuring parade participants
- 2:00 p.m. — Football Game — Prairie View A&M College vs. Alcorn A&M College, Blackshear Field. Halftime Show — Presenting Miss Homecoming and Party — Miss Prairie View and Party — Miss Alcorn and Party
- 8:00 p.m. Student Dance — Aud-Gym
- SUNDAY, NOVEMBER 15**
- 11:00 a.m. Religious Worship Service — Aud-Gym
- 7:00 p.m. — Alumni Vesper Hour — Aud-Gym

**NOVEMBER**

**13 - 14 - 15**

**PV A&M PANTHERS**

vs.

**ALCORN A&M BRAVES**

**Nov. 14, 2:00 p.m.**

**BLACKSHEAR FIELD**

**THEME:**

*"This is the Year  
That Was"*

Featuring —

**The Alcorn A. & M. Band**

**The Prairie View College  
Marching Band**

**Miss PV — Miss Alcorn**

## BOARD OF DIRECTORS

G. W. Adams, '32, Chairman  
R. H. Hester, '44  
L. G. Jolley, '26  
E. M. Norris, '27  
Mabel Kilpatrick, '31  
J. W. Echols, '43  
T. E. Gray, '41  
C. B. Bunkley, '41  
H. M. Flowers, '32

## OFFICERS

Executive Secretary ..... E. W. Owens, '48  
President ..... A. G. Hilliard, '35, Tyler, Texas  
First Vice-President .... K. H. Malone, '31, Huntsville, Texas  
Second Vice President..Ethelyn T. Chisum, '36, Dallas, Tex.  
Secretary ..... I. M. Kendrick, '63, Prairie View, Texas  
Treasurer ..... Fletcher Morgan, '43, Thompson, Texas  
Editor ..... Samuel Montgomery, '51, Prairie View, Texas  
Alumni Office Secretary ..... Lorean James Toliver, '63

# GREETINGS FROM ALCORN A & M

## QUICK FACTS

NAME — *Alcorn A & M College*  
FOUNDED — 1830  
LOCATION — Lorman, Mississippi  
PRESIDENT — *Dr. J. D. Boyd*  
ENROLLMENT — 1,423  
CONFERENCE — Southwestern  
Athletic Conference  
NICKNAME — Braves  
SCHOOL COLORS — Blue and Gold  
PUBLIC RELATIONS —  
Warren W. Johnson



DR. J. D. BOYD, *President*  
Alcorn A. & M.

Alcorn A. & M. College, the oldest land-grant college for Negroes in the United States, had its beginning in 1830 as a Presbyterian school for white male students.

At the close of the Civil War, the College was sold to the State for the education of her Negro men. In 1871, Oakland College was changed to Alcorn University.

Hiram R. Revels, the first Negro elected to the United States Senate, resigned his seat to become Alcorn's first president.



MISS BERNETTE DILLON  
Miss Alcorn

## Cotner Insurance Agency

and

## Waller County Titles, Inc.

### ALL TYPES OF GENERAL INSURANCE

and

### TITLE INSURANCE

*We Have the Answer to All Your Insurance Needs!*

MRS. M. COTNER GARRETT, Owner

# Greetings from Prairie View . . .

## QUICK FACTS

NAME — Prairie View A. & M. College of Texas  
FOUNDED — 1876  
LOCATION — Prairie View, Texas (45 miles N.W. of Houston)  
PRESIDENT — Dr. E. B. Evans  
CONFERENCE — Southwestern Athletic Conference  
ENROLLMENT — 3146  
NICKNAME — PANTHERS  
SCHOOL COLORS — Purple and Gold  
STADIUM — Blackshear Field (capacity 5000)  
FIELD HOUSE CAPACITY — 6000  
BAND AND DRILL TEAM — ROTC - 120 pieces  
SCHOOL PAPER — THE PANTHER  
INFORMATION OFFICE — Dr. C. A. Wood



DR. E. B. EVANS  
*President*

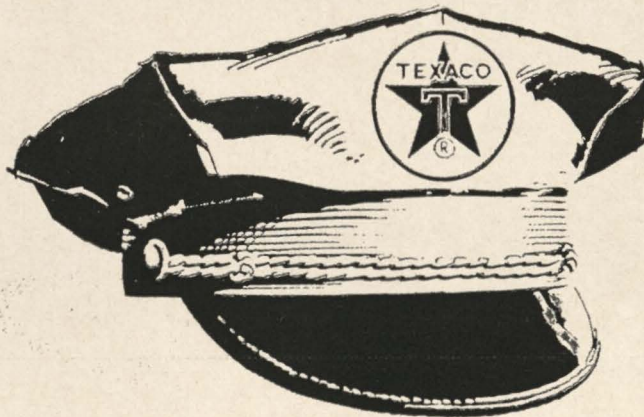

**TRUST**  
your car to  
the man who  
wears the star

**TEXACO**

# PRAIRIE VIEW ATHLETIC STAFF



L to R — LeRoy G. Moore, E. V. Rettig, Martin Epps, Hoover Wright, W. J. "Billy" Nicks.

W. J. "Billy" Nicks — Director of Athletics, Head Football Coach

Hugh L. McKinnis ..... Line Coach  
 Hoover J. Wright ..... Defensive Coach  
 Martin L. Epps ..... Guard and Center Coach

Leonard Chew, Jr. .... Offensive Back Coach  
 Leon Brooks ..... Punter and Kicker Coach  
 Thurman and Prince ..... Trainers

## ATHLETIC COUNCIL

C. L. Wilson ..... Chairman  
 W. J. Nicks ..... Director of Athletics  
 Luther Frances ..... Athletic Business Manager  
 C. A. Wood ..... Director of Information  
 H. E. Fuller ..... Dean of Men  
 J. L. Boyer ..... Dining Hall Manager  
 G. L. Smith ..... Dean, Agriculture  
 T. R. Solomon ..... Director, Student Life  
 Leroy Moore ..... Basketball Coach

COMPLIMENTS of

# Hempstead Motor Company

## Your FORD and MERCURY Dealer

(Plus Complete Service for Your Car)

Hempstead, Texas

# PV CAPTAINS

*Pictured holding National Championship Trophy —*

Left — Seth Cartwright, Tackle  
Houston, Texas

Right — Otis Taylor, End  
Houston, Texas



Co-Captains Cartwright and Taylor are shown receiving the National Championship Football trophy. At left are Coach Wright and Mr. R. C. Witte, representative of the Brenham Coca Cola Bottling Co.

## NEW HOME OF THE PANTHERS

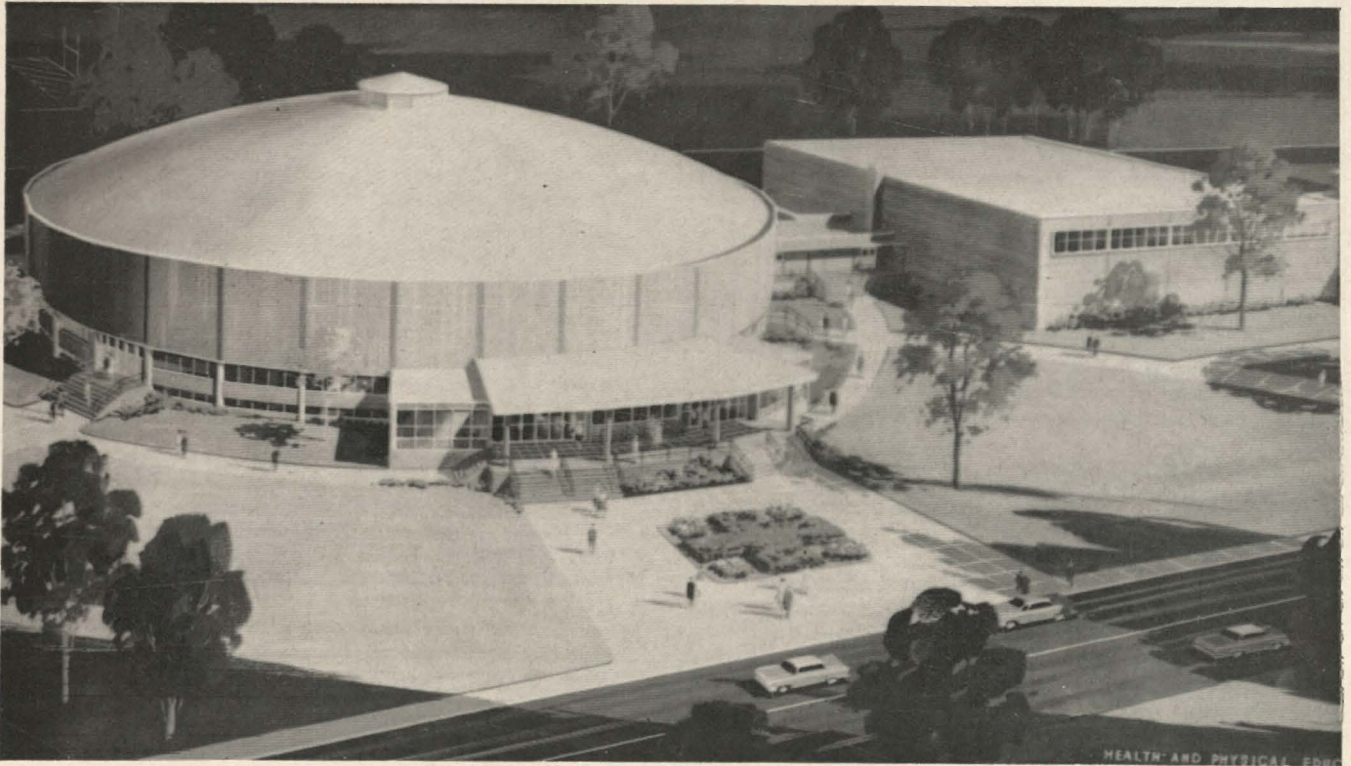

COMPLIMENTS of

# BLUE BELL CREAMERIES

Brenham — Houston





# MISS PV

MISS MARIE JOHNSON  
*Senior Mathematics Major*  
*from Houston, Texas*

## MISS PV ATTENDANTS

MISS MARION COSS, *Senior* ..... Henderson, Texas

MISS LOVIE HALL, *Senior* ..... Huntsville, Texas



ALWAYS A WELCOME

Faculty and Students

## Faulkner's Pharmacy

VA 6-2445      Hempstead, Texas

For Complete Insurance Service

## Elmer Wooley, Jr.

3809 Main Street  
HOUSTON, TEXAS  
Phone JA 3-2644

## B. Schwarz & Son

*(93rd Year)*

Complete Department Store  
for The Entire Family

Also Hardware, Furniture, TV's  
Refrigerators and Central Heating

BEST WISHES

to

Prairie View A & M College

**TEXAS STATE OPTICAL**  

Offices Throughout Texas

# ALCORN COACHING STAFF

- E. E. Simmons (Dr.) ..... Director of Athletics  
 Marino Casem ..... Head Football Coach  
 Grant A. Dungee (Dr.) ..... Assistant Football Coach, Head Track Coach  
 Theophilus Danzy, Sr. .... Assistant Football Coach  
 John R. Spinks ..... Assistant Football Coach



DR. SIMMONS



MARINO CASEM

GRANT A. DUNGEE

THEOPHILUS DANZY, SR.

JOHN R. SPINKS

COMPLIMENTS of

**Lacamu Motor  
Company**

Hempstead, Texas

COMPLIMENTS of

**Duck Inn Cafe**

Waller, Texas

**Suggitt Bros., Inc.**

Hwy. 290 — Waller, Texas

**DODGE — DART  
Polaris 500 - Custom 880  
Dodge Tough Trucks**

J. G. (Pete) Suggitt, President  
 Waller Phone DR 2-3691  
 Houston Phone CA 5-6201  
 Res. Phone DR 2-3213

COMPLIMENTS of

**Charles Kmiec**

Waller, Texas

Where Your Business is Appreciated

**GOOD LUCK PANTHERS!**



For that special zing

Refreshes you best

things go better with Coke

PRAIRIE VIEW A. & M. COLLEGE FOOTBALL ROSTER — 1964-65

No.	Name	Ht.	Wt.	Pos	Class	Hometown
10	*Kearney, Jimmy	6'2"	200	QB	Sr.	Wharton
11	Jones, Robert	6'2"	195	QB	Fresh.	Wichita Falls
12	Williams, James	6'2"	190	QB	Jr.	Waxahachie
13	Carr, Leon	6'3"	208	QB	Soph.	Baytown
16	Coleman, Evelt	5'11"	185	HB	Sr.	Atlanta
17	**Taylor, Otis	6'3"	213	E	Sr.	Houston
18	*Hughes, Eddie	5'11"	195	FB	Fresh.	Houston
19	Rodger, John	5'8"	198	FB	Fresh.	San Antonio
24	Rhode, Willie	5'10"	205	FB	Fresh.	Wharton
25	*Seals, Richard	5'11"	177	HB	Jr.	Bellville
26	Hawkins, Calvin	5'10"	173	HB	Soph.	Houston
27	Graham, Howard	5'10"	185	HB	Sr.	Houston
28	Broadus, Douglas	5'8"	160	HB	Jr.	Denton
29	*Thamos, Thurman	5'11"	186	HB	Fresh.	Houston
50	*Wallace, Alonzo	6'2"	220	C	Fresh.	Houston
51	Houston, Kenneth	6'3"	200	C	Soph.	Lufkin
53	Aldridge, Allen	6'6"	225	C	Jr.	Eagle Lake
54	Hendricks, Nathaniel	6'	202	C	Fresh.	Austin
60	*Christian, Willie	5'11"	245	G	Sr.	Dallas
64	Davis, Roy	6'2"	207	G	Soph.	Diboll
65	Sims, Larry	6'	255	G	Sr.	Houston
66	*Dearborne, George	5'10"	235	G	Sr.	Houston
67	Kennedy, Alfred	5'10"	193	G	Sr.	Houston
68	Kirkpatrick, David	6'1"	240	T	Soph.	Chicago, Ill.
71	*Johnson, Edward	6'4"	244	T	Jr.	Kaufman
73	**Cartwright, Seth	6'3"	250	T	Sr.	Houston
75	Alfred, Peter	6'5"	290	T	Jr.	Port Arthur
76	Cooper, Cornelius	6'5"	260	T	Fr.	Tallahassee, Fla.
82	Pollard, Willie	6'3"	211	E	Fresh.	Texarkana
83	*Reed, Alvin	6'4"	220	E	Soph.	Kilgore
84	Robertson, Albert	6'3"	200	E	Fresh.	Fort Worth
85	Nelms, Tommie	6'2"	196	E & HB	Jr.	Houston
86	Shankle, George	6'3"	218	E	Soph.	Lufkin
87	Scott, Ray	6'6"	227	E	Soph.	Dallas
88	Franklin, Lewis	6'5"	291	T & G	Soph.	Angleton
	Williams, James	5'11"	180	HB	Fresh.	Victoria

\*\*Captains

\*Starter-Offensive

HEAD COACH — W. J. (Billy) Nicks

ASSISTANTS — Hugh L. McKinnis, Line; Hoover J. Wright, Defensive; Martin L. Epps, Guards and Center; Leonard Chew, Jr., O. Back; Leon Brooks, Punter and Kickers

TRAINER — Thurman (Doc.) No. 1, Prince (Doc.) No. 2

1963 SEASON'S RECORD

Won 9, Lost 0, Tied 0

ALCORN A. & M. COLLEGE FOOTBALL ROSTER — 1964-65

No.	Name	Pos.	Wt.	Ht.	Class	Hometown
10	Robert Martin	QB	185	6'1"	Fr.	Pascagoula, Miss.
11	*Eddie Wilson	QB	172	6'	So.	Greenville, Miss.
12	Eddie Faulkens	QB	175	5'10"	Sr.	Meridian, Miss.
13	Marvin Arrington	QB	160	5'9"	Fr.	Laurel, Miss.
14	Marshall Mattix	QB	170	5'11"	So.	Vicksburg, Miss.
15	James Williams	QB	180	6'	Fr.	Gloster, Miss.
26	Johnny Staples	QB	165	5'11"	Fr.	Vicksburg, Miss.
20	Edmund Hughes	HB	173	5'10"	Fr.	Laurel, Miss.
21	*Leroy Hardy	HB	173	6'	So.	Newton, Miss.
24	*Craig Walker	HB	180	5'9"	So.	St. Louis, Mo.
25	Cardell Jones	HB	167	5'10"	Sr.	McComb, Miss.
40	Raymond Brown	HB	170	5'9"	So.	Monroe, La.
44	Harry Brown	HB	190	5'11"	Sr.	West, Miss.
45	Richard Pickens	HB	165	5'8"	Jr.	Jackson, Miss.
46	Edward Stampley	HB	160	5'9"	Fr.	Vicksburg, Miss.
23	Donnie Wallace	FB	195	6'	Jr.	Monroe, La.
30	*Smith Reed	FB	215	5'11"	Sr.	Vicksburg, Miss.
31	Elmo Cain	FB	186	5'10"	So.	Greenville, Miss.
50	*Henry Harper	C	205	6'2"	Sr.	Vicksburg, Miss.
53	J. C. Williams	C	206	6'2"	So.	Cleveland, Miss.
60	Lawrence McCann	G	258	6'2"	Jr.	Waynesboro, Miss.
61	Harvey Shank	G	235	5'10"	So.	Waynesboro, Miss.
62	Terry Lewis	G	240	6'	So.	Meridian, Miss.
63	Henry Tucker	G	205	6'2"	Jr.	Yazoo City, Miss.
64	*Eddie Johnson	G	250	5'11"	Jr.	Vicksburg, Miss.
65	*Samuel Shivers	G	217	6'2"	Jr.	Vicksburg, Miss.
67	Cleotha Ford	G	200	6'1"	So.	Greenville, Miss.
70	Will Skinner	T	250	6'2"	Fr.	Gulfport, Miss.
71	*Jimmy McDonald	T	255	6'3"	Jr.	Waynesboro, Miss.
72	*Luther Morris	T	220	6'3"	Sr.	Greenville, Miss.
73	Willie Banks	T	228	6'2"	Fr.	Greenville, Miss.
74	Ruben Monroe	T	251	6'1"	Fr.	Gulfport, Miss.
76	Houston Markham	T	238	5'11"	Sr.	Brookhaven, Miss.
77	Theodore Price	T	255	6'4"	Sr.	Meridian, Miss.
80	Ben Mays	E	180	6'1"	So.	Lorman, Miss.
81	Robert Brown	E	205	6'3"	Jr.	Cleveland, Miss.
82	*Morris Hammond	E	205	6'2"	Jr.	Brookhaven, Miss.
83	*Bobby Harris	E	175	6'	So.	Louisville, Miss.
84	James Thigpen	E	182	6'3"	Fr.	Pasacagoula, Miss.
85	Jonathan Robinson	E	195	6'	Sr.	Leland, Miss.
86	Cleotis Havard	E	185	6'	Fr.	Gloster, Miss.
87	Van Lucas	E	190	6'2"	Fr.	Memphis, Tenn.
	Garland Goodwin	E	195	6'2"	So.	St. Louis, Mo.

\* Probable Starters



# ALCORN BRAVES

EDDIE JOHNSON  
*Guard*  
*All Conference*

SMITH REED  
*Fulback*  
*All American*

BRAVES 1964 SQUAD

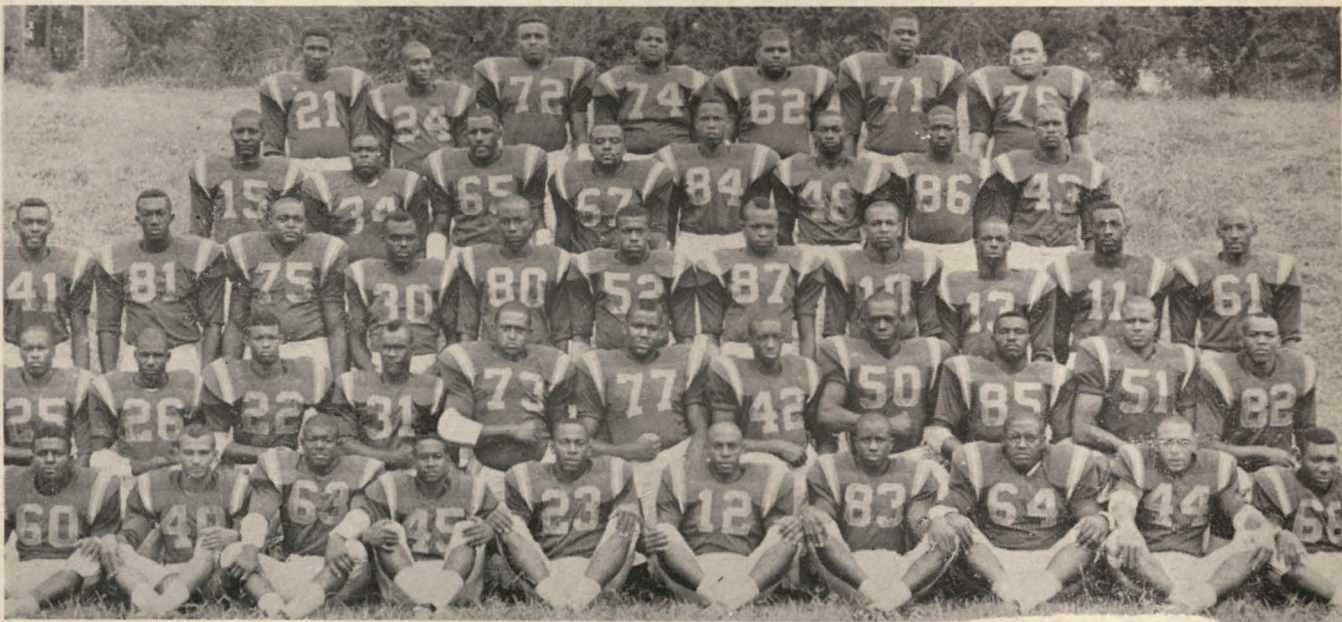

## IT'S SMARTER TO CHARTER A GREYHOUND

You and your group start together, ride together, arrive together. Greyhound makes all arrangements, even hotel and sightseeing, if you wish. Next trip or outing, charter your own private Greyhound bus.

MRS. RETO T. NORRIS  
Highway 290  
Prairie View, Texas

**GO GREYHOUND**  
...and leave the driving to us



LUTHER  
MORRIS  
*Tackle*



SAMUEL SHIVERS, *Guard*

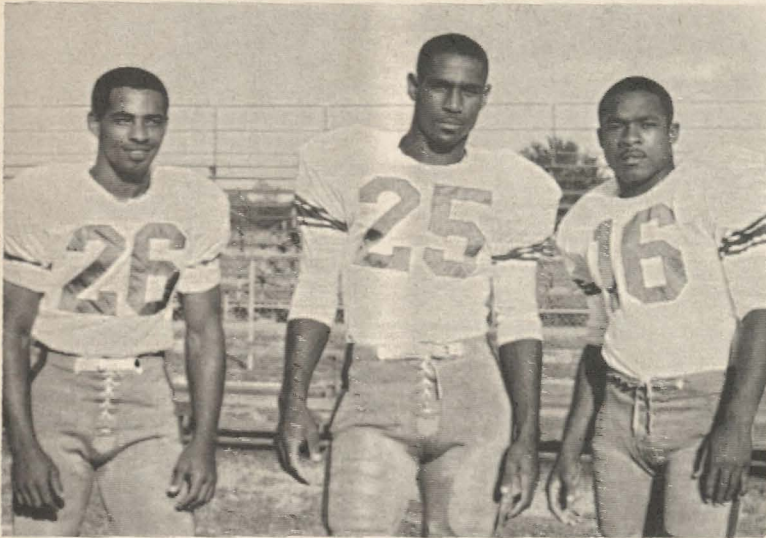

HAWKINS

SEALS

BROADUS

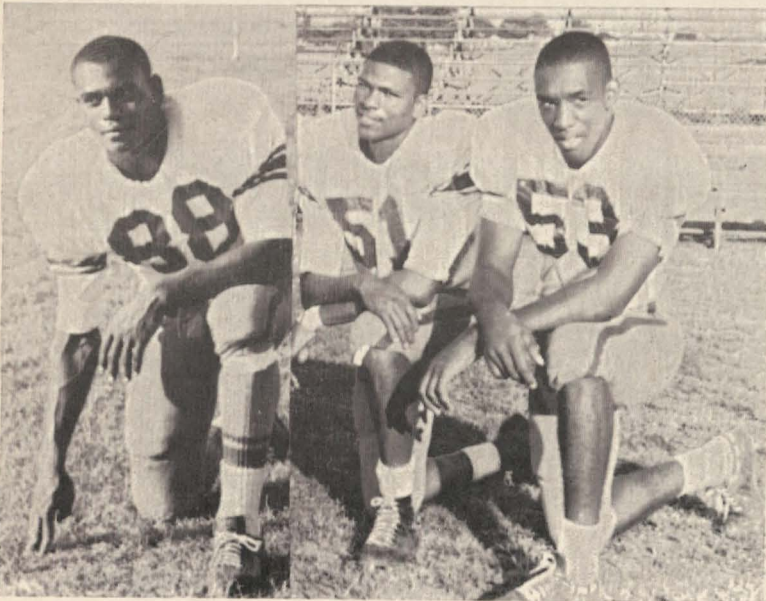

COLEMAN

HOUSTON

ALDRIDGE

# PV PANTHERS



QUARTERBACK JIMMY KEARNEY  
AND END OTIS TAYLOR

## WINFREE'S SUPER MARKET

*"Greater Values Through Greater Buying Power"*

Hempstead's Most Talked About Food Store



# MISS TEXAS HIGH 1963 - 64

1964-65 CONTEST DATES

APRIL 9-10

WINNERS CIRCLE — Former Miss Texas High winners Cheryl Kaye McIntyre (left), 2nd Gloria Neal (right) congratulate the 1963-64 title holder, Barbara Wood, Prairie View High School representative. Misses McIntyre and Neal are students at PV; Miss Wood is a scholarship student at Vassar College.



## ROTC QUEENS

L-R — Bernadette Mosby, Shirley Teagle, Cheryl K. McIntyre, Lovie Hall, Donetta Beverly, Gloria Neal, Bertha Huff, and Dotsie St. Julian.



### Hempstead Abstract Co.

P. O. Box 72 Hempstead

ABSTRACTS-TITLE INSURANCE

TITLE CERTIFICATES

Phone VA 6-2457

*Representing*

Stewart Title Guaranty Co.

H. D. Voorhees, Owner

*Compliments of*

**Nelson Davis & Son**

*Established 1884*

WHOLESALE DISTRIBUTORS

Austin, Texas



NEW  
PV  
DORMS

Two New Dorms — Presently under construction are two modern dormitories for nearly 1,000 men and women. The new facilities will be four stories and completely air-conditioned.



PRAIRIE VIEW BAND AND MAJORETTES

*Compliments of*

**Brenham Wholesale  
Grocery Company, Inc.**

Brenham, Texas

**FRENKILS'**

Hempstead, Texas

Home of . . .



PANTHER FOOTBALL SQUAD

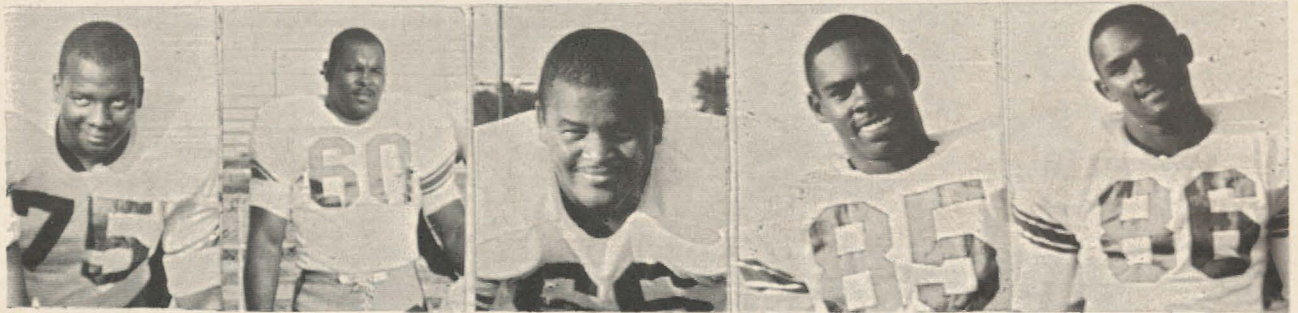

ALFRED

CHRISTIAN

DEARBORN

NELMS

SHANKLE

A Complete Towel, Uniform and Linen Service

# INEEDA

## LINEN SERVICES, INC.

Ivan O. Carlson "Swede" — General Manager

3520 Center Street

UN 9-4511

Houston

# Kerrville Bus Company, Inc.

*"Friendly Service"*

**CHARTER SERVICE ANYWHERE**

Houston Representative — Phone CA 5-5606



SUPPORT

# THE BAND FUND DRIVE

UNIFORMS FOR 130 BAND MEMBERS

BAND FUND DRIVE COMMITTEE: R. Von Charlton, J. A. Daniels, Emiel W. Owens, A. G. Hilliard, T. R. Solomon, Mrs. Emma Harrell, C. A. Wood, Secretary, Mrs. Delia E. Hunt, Mrs. Ollie Moten, Mrs. R. L. B. Evans, H. E. Fuller, H. D. Murdock, H. L. Selman, Treasurer, L. C. McMillan, Carl C. Weems, J. J. Woods, T. P. Dooley, Chairman.

## Contributors of \$110 for One Band Uniform



J. W. ECHOLS



PRESIDENT E. B. EVANS



MRS. HATTIE FLOWERS

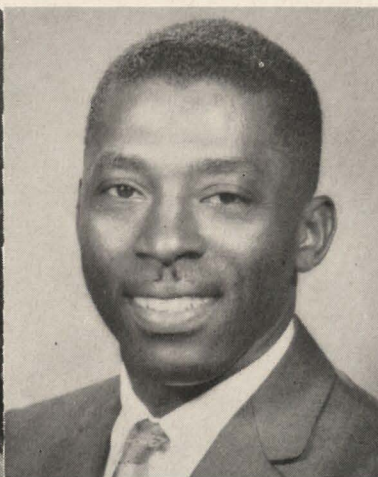

THOMAS E. GRAY



GEORGE E. HIGGS

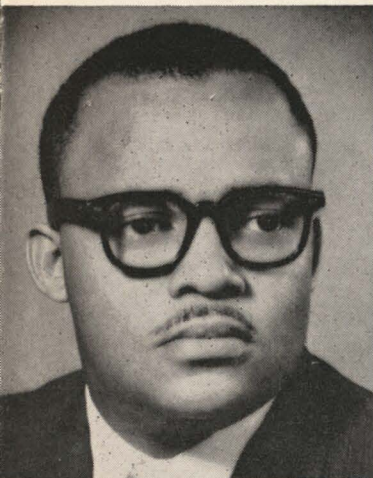

REVEREND EDWARD HILL



C. F. "CASEY" JONES



MAX KATZ



DR. AND MRS. E. W. OWENS



J. R. POWELL

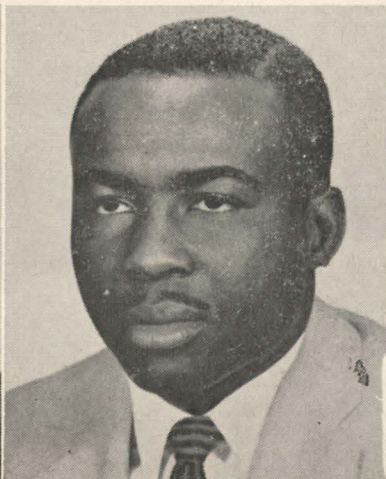

CAPT. CHARLES WASHINGTON



TRAVIS WINFREE



DR. AND MRS. PHILLIP YOUNG

# NEWS ABOUT PRAIRIE VIEWITES



LLOYD E. SCOTT

Lloyd E. Scott, Assistant Trust Officer in The Bank of America's Trust Department, San Francisco.

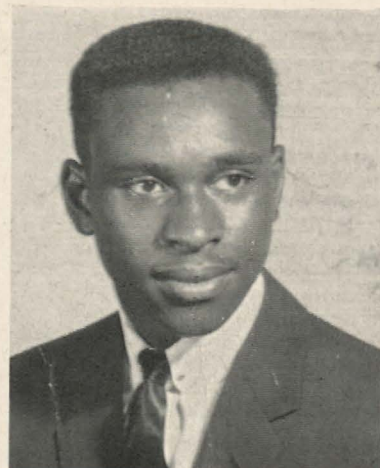

X. L. COTTON

X. L. Cotton, Electromagnetic Engineer, U. S. Army, Fort Monmouth, New Jersey.



PAULINE (BROOKINGS) TAYLOR

Pauline (Brookings) Taylor, Nursing Service, San Diego Naval Hospital, San Diego, California.



MRS. E. G. HARRELL

Mrs. E. G. Harrell, Superintendent of Crockett State School for Girls, Vice President of Professional group.



T. R. DAVIS

T. R. Davis, Special Education Instructor, Denver, Colorado.

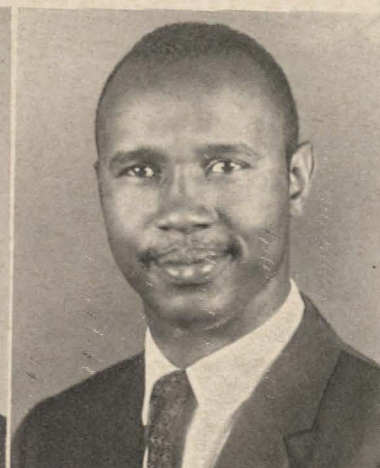

JOE NATHAN BEATTY

Joe Nathan Beatty, Metallurgical Analyst, General Dynamics Company, San Diego, California.

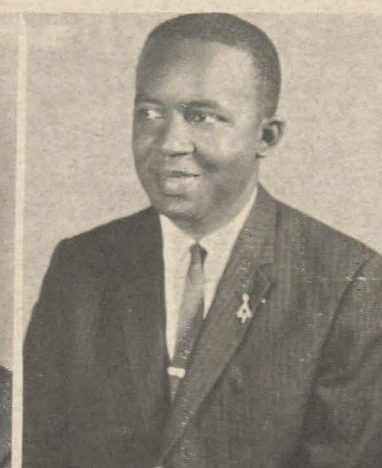

OBIE RHODES

Obie Rhodes, Teacher, Columbus, Texas.



DR. E. W. MILES

Dr. E. W. Miles, Associate professor of Political Science, Prairie View A&M College.



ATTORNEY HOBERT TAYLOR

Attorney Hobert Taylor, special counsel to President Lyndon B. Johnson, Washington, D. C.

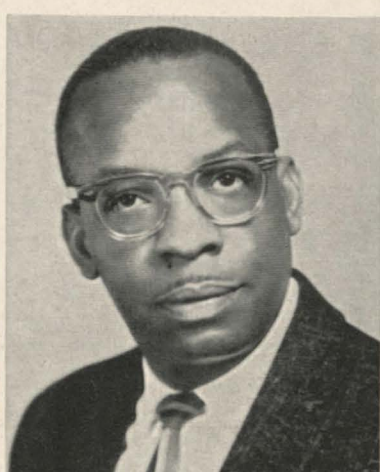

DR. REUBEN L. WHITE

Dr. Reuben L. White, Dentist, Indianapolis, Indiana.



CLEMM DANIEL

Clemm Daniel, Star half-back, Oakland Raiders and AFL's most valuable player.



MARSHALL BROWN

Marshall Brown, Jr., Architectural engineer, Douglas Aircraft Company, Los Angeles, California.



MISS LURA BRANCH

Miss Lura Branch, Graduate student-employee at Teachers College, Columbia University.



MRS. OLLIE V. RITCHEY

Mrs. Ollie V. Ritchey, Supervisor of Y. W. C. A. work in San Diego, Calif.



MRS. MATTIE L. K. HOWARD

Mrs. Mattie Louise Keyes Howard (Class of 1924), of Denison, Texas.



DR. ERWIN PERRY

Dr. Erwin Perry, first Negro to be appointed to the faculty of the University of Texas.

**S & N Super Market**

RCA, WHIRLPOOL and WESTINGHOUSE

Sales and Service

Hempstead, Texas

Waller, Texas      DR 2-3639

COMPLIMENTS of

**Agopian Jewelry**

WATCH REPAIR — GIFTS

Hempstead, Texas

COMPLIMENTS of

**Village Peddler**

Navasota, Texas

COMPLIMENTS of

**Washington County State Bank**

"The Oldest State Bank in Texas"

Hempstead, Texas

COMPLIMENTS of

**College Community Service Station**

Cotos H. Muckelroy

PRAIRIE VIEW, TEXAS

# STUDENT PLANNING COMMITTEE

1964 HOMECOMING



RICHARD LOCKETT  
*Student Council*



RUDOLPH PORTIS  
*Student Council*



MARJAY ANDERSON  
*Editor of Panther*



MAMIE HUGHES  
*Memorial Center*



VERA GORDON  
*Secretary*



DAROLYN DAVIS  
*K. O. B.*



RUTH MOORE  
*L. B. L.*



JOYCE ADAMS  
*Santa Filomena Club*



CARL LOCKETT  
*B. O. I.*



BERTA NANN BENNETT  
*Freshman Class*

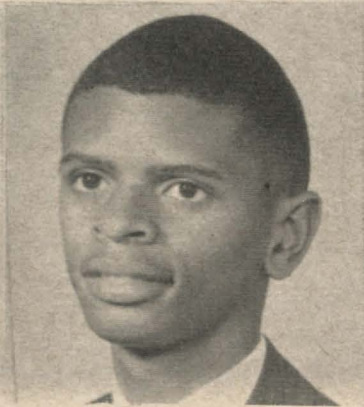

DANIEL ANDERSON  
*Freshman Class*



MARION WILLIAMS  
*Hospitality Committee*



JOYCE BROWN  
*Club 26*



ROMEY JOHNSON  
*Freshman Class*



CLIFFORD WARD  
*Publicity*



SAMMIE HARRIS  
*L. B. A.*

P. 11. 12.