

Prairie View A&M University

Digital Commons @PVAMU

---

Football Media Guides

Athletics

---

1985

## Football Media Guide - 1985

Prairie View A&M University

Follow this and additional works at: <https://digitalcommons.pvamu.edu/football-media-guides>

---

### Recommended Citation

Prairie View A&M University. (1985). Football Media Guide - 1985. Retrieved from <https://digitalcommons.pvamu.edu/football-media-guides/15>

This Book is brought to you for free and open access by the Athletics at Digital Commons @PVAMU. It has been accepted for inclusion in Football Media Guides by an authorized administrator of Digital Commons @PVAMU. For more information, please contact [hvkoshy@pvamu.edu](mailto:hvkoshy@pvamu.edu).

**“COMIN’ ALIVE IN ’85”**

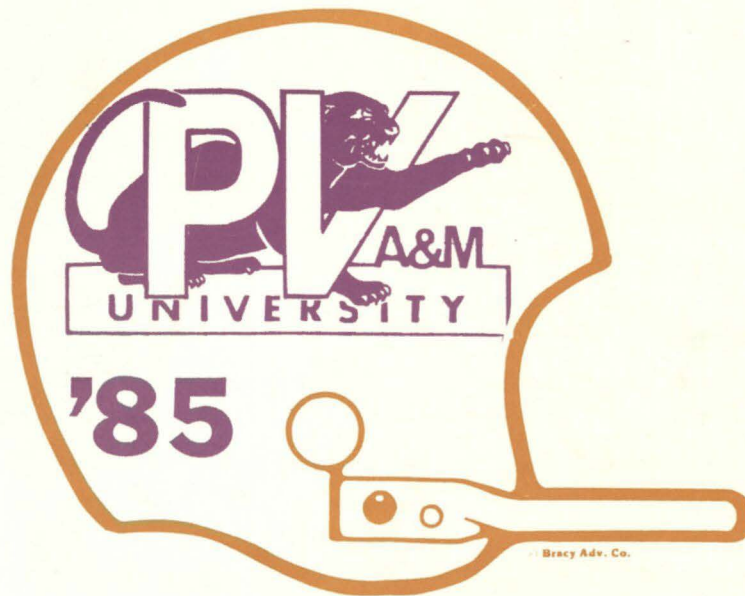

**PRAIRIE VIEW A&M UNIVERSITY  
PANTHERS  
1985 PRESS GUIDE**

## MESSAGE TO THE MEDIA

This media guide has been prepared for your convenience in covering the 1985 Prairie View A&M University football team. Should additional information be required, please feel free to contact me either at home or at the office.

Prairie View is very fortunate to be associated with a media which has made them an important segment of their coverage area and the generous gesture in the form of newspaper coverage, radio, and television coverage, in addition to wire service coverage is appreciated.

**WORKING PRESS CREDENTIALS:** Admittance to Blackshear Field press box is limited to working media, accredited scouts and coaches, Sports Information Office support staff, visiting Sports Information staffs and visiting radio crews. **BECAUSE OF LIMITED SPACE IN THE PRESS BOX, SPACE IS ASSIGNED TO WORKING MEDIA, ON ASSIGNMENT, ONLY.** More space is available at home games played in the Houston Astrodome, but passes must be requested two weeks in advance.

Working press request should be made as soon as possible through the Prairie View A&M University Sports Information Office. If time permits, credentials will be mailed, if not, they will be available at the Will Call window in the Baby Dome.

**PRESS BOX SERVICES:** Complete telecopier services, on a first-come first-serve basis, are available in Press Box. To have your own telecopier would work to your advantage. Complete team and individual statistics, Play-by-play and snacks are provided for working media. **FOR ADDITIONAL DETAILS OR INFORMATION,** you may contact: DeBorah Thigpen, Sports Information Director, (409) 857-2115-2114, Prairie View A&M University, Prairie View, Texas 77446. Home (713) 460-9454.



1958 National Championship team members. Part of the winning tradition at PV.

# TABLE OF CONTENTS

Message To The Media . . . . .	Inside front cover
Table of Contents . . . . .	1
Staff Directory/Brief Facts About Prairie View A&M University . . . . .	2
Panther Pride Produces Productive People . . . . .	3
Dr. Percy Pierre, President/Mr. Brutus N. Jackson . . . . .	4
Athletic Administration/Athletic Council . . . . .	5
Striving To Bring Back Our Winning Tradition . . . . .	5
Head Football Coach . . . . .	6
1985 Football Outlook . . . . .	7
Assistant Football Coaches . . . . .	8-9
Graduate Assistants . . . . .	10
Key Players Profiles . . . . .	11-13
Prairie View A&M Football Team . . . . .	14-15
Numerical Roster . . . . .	16
1985 Depth Chart . . . . .	17
Alphabetical Roster . . . . .	18
The Opponents . . . . .	19-24
Prairie View All-Time Players in Professional Football . . . . .	24
Championship Scorecard . . . . .	25
Past Coaches Records . . . . .	26
Past Records . . . . .	27-30
Media Outlets . . . . .	31
Men's/Women's 1985-'86 Basketball Schedule . . . . .	32
Miss Prairie View A&M University . . . . .	Inside back cover
1985 Panther Coaching Staff . . . . .	Outside back cover

---

Complied and Edited by: DeBorah Thigpen, Brenda Lorick, Al Johnson  
Photo Credits: Roy Pace; Tom Godwin, PVAMU, University Relations; Lloyd Wells  
Cover Art: Roy Pace, Bracey Advertising  
Printer: Pha Green, Inc., Houston, Texas

# STAFF TELEPHONE DIRECTORY

POSITION	COACH (years)	ALMA MATER	PHONE NUMBERS OFFICE 857-X
Athletic Director	Brutus Jackson (2nd)	Southern	2114
Associate Athletic Dir., Fundraising	Wilma Dailey (1st)	Prairie View	2114
Athletic Business Manager	Harlan S. Robinson (1st)	Alcorn	2115
Sports Information Director	DeBorah Thigpen (2nd)	Bowling Green	2115
Trainer	Steve Melendez (2nd)	Prairie View	2511
Football - Head	Conway Hayman (2nd)	Delaware	2413
Assistants	Bob Atkins (4th)	Grambling	2413
	Ronald Beard (4th)	Eastern Mich.	2413
	Douglas Fowlkes (2nd)	Central, Ohio	2413
	Al Johnson (2nd)	Cincinnati	2413
	All Bass (1st)	University of Dayton	2413
	John Tankersley (10th)	Wiley	4319
	C. L. Whittington (2nd)	Prairie View	2413
Graduate Assistants	Joe James (1st)	Central State	2413
	D. D. Richardson (1st)	Prairie View	2413
	James Hayes (1st)	Prairie View	2413
Men's Basketball - Head	Jim Duplantier (4th)	Grambling	4918
Men's Asst. Basketball/Volleyball	Phil Chapman (4th)	Peru, Neb.	4918
Women's Basketball - Head	Bob Atkins (2nd)	Grambling	2413
Men's Track/Cross-Country	Hoover Wright (25th)	Maryland State	4918
Women's Track/Cross-Country	Barbara Jacket (21st)	Tuskegee	4319
Assistant	Tom Below (3rd)	Prairie View	4319
Baseball	John Tankersley (15th)	Wiley	4319
Golf	Phillip Kitchcart (2nd)	N. Carolina Col.	4213
Tennis	Al Johnson (2nd)	Cincinnati	2413

## BRIEF FACTS ABOUT PRAIRIE VIEW

LOCATION - Prairie View, Texas (45 miles northwest of Houston)

FOUNDED - 1876 (by the 15th Legislature of the State of Texas)

PRESIDENT - Dr. Percy A. Pierre

ADMINISTRATION AND TYPE - A part of the Texas A&M University System.

A public state supported senior college. A Land-Grant College

ENROLLMENT - 4,600 coeducational (students come from Texas, 29 other states and six foreign countries)

CAMPUS SIZE - 1,400 acres

COLORS - Purple and Gold

NICKNAME - Panthers

FOOTBALL STADIUM - Blackshear Field (6,600)

SCHOOL NEWSPAPER - THE PANTHER

CAMPUS RADIO - KPVO-FM

CONFERENCE AFFILIATIONS - Southwestern Athletic Conference (charter member since 1920)

NATIONAL AFFILIATIONS - NCAA Division 1-AA

## **PANTHER PRIDE PRODUCES PRODUCTIVE PEOPLE**

The central theme of the philosophy at Prairie View A&M is that education must have the objective of making life worthwhile and living respectable. For this reason education is first at Prairie View, with strong emphasis placed on productivity while participating in a university sport. We intergrate the learning discipline with football drill discipline, to help create a well rounded atmosphere for our players.

Think about this. When you finish four years of academic study and playing football at Prairie View, wouldn't it mean more to have a degree to go along with your football statistics?

Prairie View currently graduates more American Black engineers than any of the nation's 307 colleges and universities offering courses of study in engineering. What ever major you choose to matriculate in at Prairie View, the coaches, staff, and faculty will help you achieve in your academic, atheletic, a career development.

Like all teams we want to be winners. The mission of Prairie View is to produce winners on and off the football field. We will help you get where you want to go.

We are currently building a strong foundation for a winning football team, and the Productive, Proud, Panther, Person, you can be.

The next step is up to you. For more information on Panther Football, and admissions to Prairie View A&M University, contact Coach Al Johnson, Panther football office, (409) 857-2413.

## **PANTHER'S ALIVE IN '85**

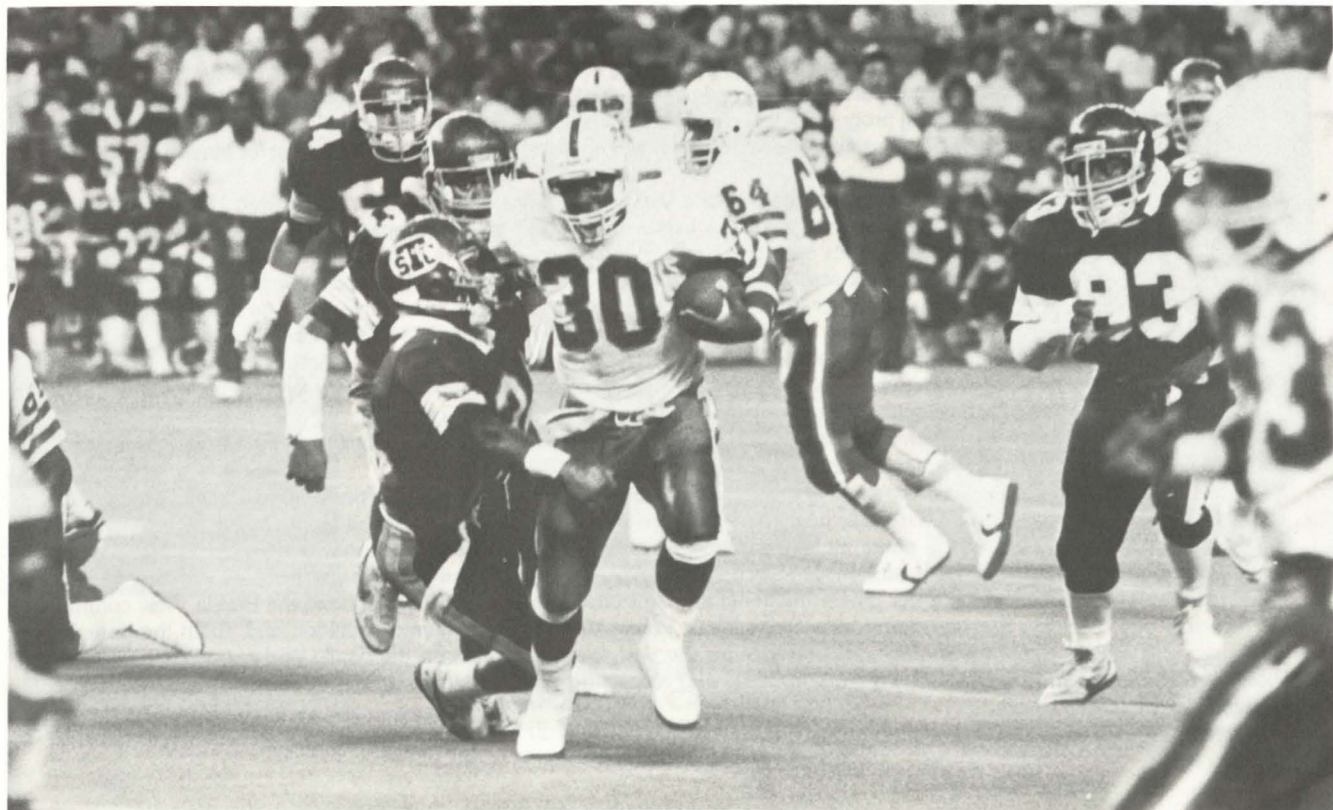

## DR. PERCY PIERRE, President

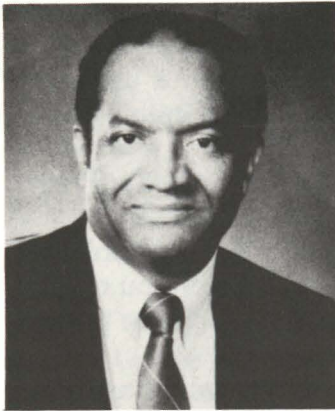

Prairie View A&M has been successful in providing for the optimal development of the students it serves. Students at the University represent all sections of the state, with the highest percentages coming from Southeast Texas. A total of 29 other states and six foreign countries are also represented in the student body of 5,381. The enrollment includes 88% black, 11% white, and 1% other races.

Student development at the University has and will continue to take into account the hard facts concerning the socio-economic backgrounds of students enrolled. For a student clientele characterized by all the limitations that economic poverty brings, Prairie View provides opportunities for socio-cultural development as an integral feature of the student's education.

The University is committed to providing an intensive program of academic enrichment at the freshman level in basic tool curricula area in order to provide a foundation for student success. Also, to meet the needs of students, the University is utilizing its total resources in the creation of an environment and in the provision of programs and services which aid in the maximum development of its students. Contribution to the advancement of our free society and the continued progress of our civilization are major goals of the University.

As an institution established to meet the needs of Black Americans and one now serving predominantly minority clientele, Prairie View is undoubtedly serving a special need of society's "high risk" students (along with the academically able and socially responsive) and has demonstrated success in producing a representative number of competent and mature citizens, who are contributing in many ways to the goals of the nation.

Prairie View's services to Texas are substantial in all areas, particularly in agriculture and in education. Our services to developing international countries are outstanding and are expanding.

## MR. BRUTUS N. JACKSON, Athletic Director



When Brutus N. Jackson was named Prairie View A&M University's new Director of Athletics in January 1984, he said at the time, "I'd like to rebuild a first class athletic program...I am looking forward to the challenge of directing the athletic program at a great university with great tradition."

Approaching his second year on the job, Jackson has done exactly that. He has begun to build a strong program of first class quality. To his new job, he has brought many vibrantly fresh ideas and a very business-like approach to accomplishing the objectives he set out for himself and the department.

Already, the entire Prairie View community as well as the metropolitan Houston area and the Southwestern states have begun to see and feel the impact of his efforts. PV's twelve varsity Athletic sports programs began making inroads as one of the SWAC (Southwestern Athletic Conference) fearsome competitors. The women's track team has won two national championships and two conference championships in the last two years; while the women's basketball team was the number seven most improved team in the NCAA in 1984. The men's basketball team has come full-tilt over the past year to become a strong competitor in the conference, and will travel to play Marquette University in Wisconsin this season. Revenues from football are on the rise along with the spirit of the football players and coaching staff. The other five men's sports are making progressive strides towards excellence; while 1985 will be the first year for women's volleyball and women's tennis will be reinstated.

Within the department, there is a new sense of excitement and optimism about the future. Fund-raising has increased significantly. Exposure locally, regionally and nationally has increased. New staff members have been hired to enhance the betterment of individual sports respectively and the entire athletic department as a whole. New lines of duties and responsibilities have been delegated; all of which has led to more efficiency and productivity. Revenues from football and basketball are increasing and interest in and an awareness of PV athletics has grown markedly among students faculty, staff, alumni and the Prairie View community.

From day one, Jackson has strong convictions about Prairie View as an academic institution and about the potential for greatness of its athletic department. Jackson's presence for the past seventeen years on the newly landscaped campus of Prairie View A&M has brought him numerous honors, awards, and respect from professional societies in education and business community.

# Prairie View A&M ATHLETIC ADMINISTRATION

*University President* . . . . . Dr. Percy Pierre  
*Chairman, Athletic Council* . . . . . Dr. Charles T. Edwards  
*Athletic Director* . . . . . Brutus Jackson  
*Assistant Athletic Director, Fund Raising* . . . . . Wilma Dailey  
*Business Manager* . . . . . Harlan S. Robinson  
*Sports Information Director* . . . . . DeBorah A. Thigpen

## THE ATHLETIC COUNCIL

Ms. Pauline Bonner . . . . . *Assistant Professor, College of Business*  
 Mr. A. D. James . . . . . *Director, Student Financial Aid*  
 Ms. Gail Long . . . . . *Communications Assistant, Cooperative  
 Extension Program*  
 Dr. Leroy Moore . . . . . *Head, Health Physical Education and  
 Recreation Department*  
 Mr. Alex Prince . . . . . *Prairie View Booster Club  
 Houston Chapter*  
 Mr. C. A. Thomas . . . . . *Prairie View Booster Club  
 Prairie View Chapter*  
 Mr. Ellroy Stevenson . . . . . *Student Affairs*  
 Mr. C. L. Wilson . . . . . *Retired Administrator*

## STRIVING TO BRING BACK OUR WINNING TRADITION



**EARNEST BROW-QB**  
ALL CONFERENCE  
CANDIDATE-PUNTER

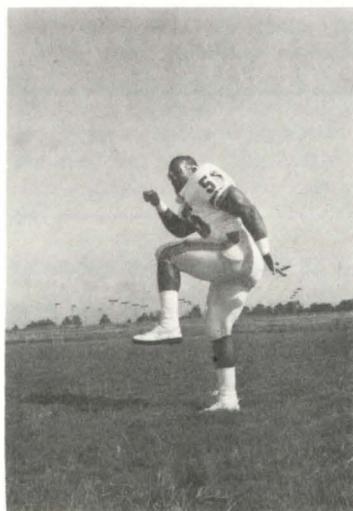

**MICHAEL LOMAX-LB**  
ALL-AMERICAN CANDIDATE  
"THE SPORTING NEWS"

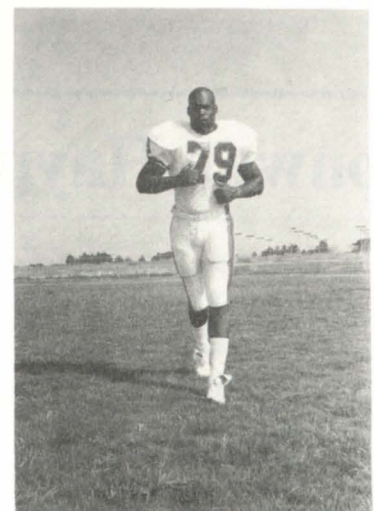

**DARREN McALLISTER**  
ALL-CONFERENCE  
CANDIDATE-LINEMAN



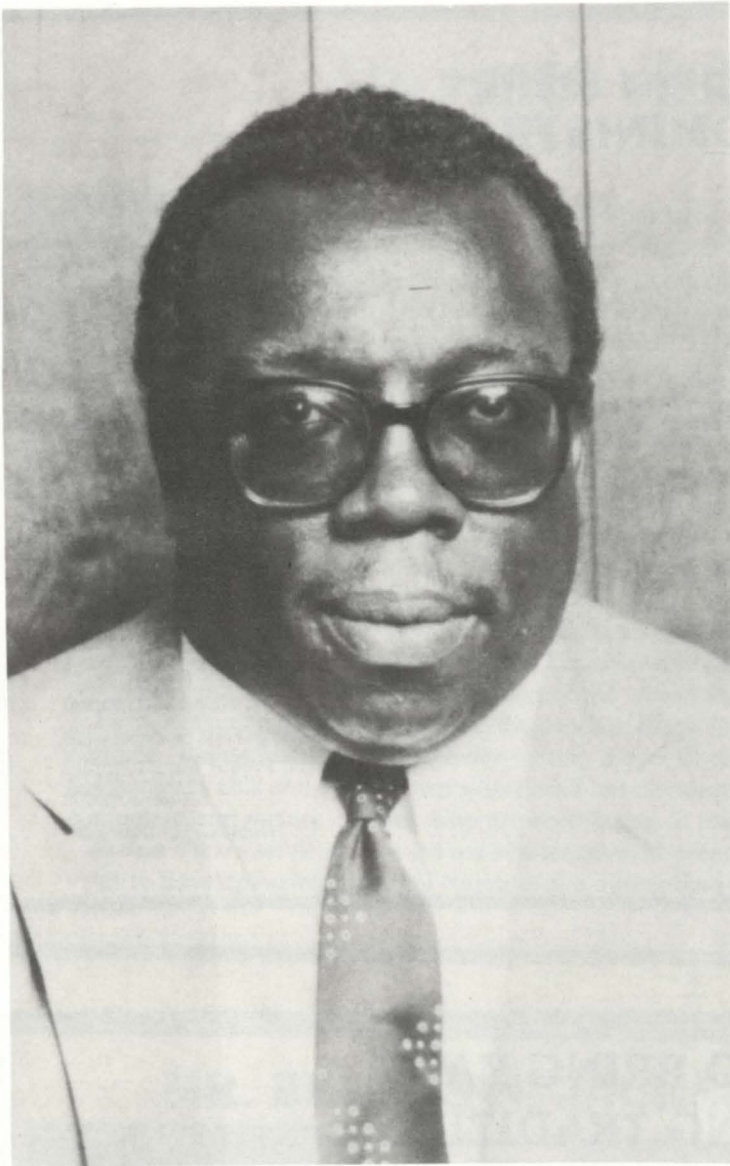

---

## Quoting Coach Hayman

---

### Evaluate the conference race:

"Mississippi Valley State, Jackson State, Alcorn and Grambling should battle for the conference title. The forward pass will be the predominant focus this year and these teams should vie for the league crown."

### What do you feel are your team's strengths and weaknesses?

"Our overall strength should be in the area of experience. Our weakness will center around depth and running back."

### How has last year's season affected your outlook toward this year?

"A greater desire to motivate, research and develop the football players and program here at Prairie View."

### Has your coaching philosophy or views on college football changed at all since you took over?

"Yes. I feel the modern athlete needs to be reminded of the intrinsic value of competitive athletics and education. To play college football in order to play pro football is a singular outlook that must be done away with right away."

---

## Conway Hayman

---

Hayman joined the Prairie View staff in the middle of the 1981 season as offensive line coach. Coach Hayman officially became head coach in January of 1984, as Prairie View's football coach, a position obtained after three years as an assistant. The former Houston Oiler offensive lineman played 14 years and has the reign over a team that posted an 0-11 record last season. "We can't go anywhere but up," he remarked recently. We are going to try and bring a competitive and winning attitude back to football at Prairie View. Hayman has surrounded himself with a number of former professional players who are working around the clock to put some life in panther football.

In college, at the University of Delaware, he was named to the All Conference team twice,

gained All East honors twice and was an All American.

Hayman also played for the Los Angeles Rams, New England Patriots and Washington Redskins. Hayman retired in 1981, the crowning event in his pro-career was to named honorable mentioned All-Conference in 1979.

"I had no aspirations of being a head coach when I first came to Prairie View," Hayman said. "But now things are different." I know it will take a big bite out of myself and others who will join my staff.

"I take a realistic attitude about the position. It has taken 15 or 16 years for the program to get where it is and I know it can't turn around in one year," Hayman said.

### HAYMAN'S RECORD

Prairie View 0-11-0 .000

# Prairie View

Okay, so maybe Panthers football team came in last place the past season in the SWAC, but that only gives Coach Conway Hayman and his crew something harder to work toward. A First Win! Second Year head football coach Conway Hayman feels he has a more experienced team this season. With 25 lettermen returning and 12 starters returning it's more experience than the Panthers had to work with last season.

Last season was Hayman's first season as head coach, and he inherited a lot of former Panther coach Jim McKinney's headaches. Hayman has rid himself of the guys who did not have the heart to play football, and recruited the men who want to win. "I don't believe we will come in last place this season. The guys are working together harder than before, and that's what it takes—teamwork to win. This Spring we learned you have to work hard to achieve anything. Anything worth while you've got to work hard for," stated Hayman.

## OFFENSE

"Our passing game will improve a lot because we have some vastly improved receivers." Conway Hayman also talks about other changes that were made in Panther Football. "At the tightend position significant changes have been made with the development of converted players." Joe Harris, 6-4, Computer Science major will play tightend as opposed to offensive line this fall.

Returning quarterback Earnest Brow, (6'2, 180) from LaMarque, Texas looked good in Spring practice. Although the coaches played him sparingly in the scrimmage, his moments on the grid iron were well spent. In the opening moments of the game excitement was kicked off. After ten drives Brow threw a touch down pass to tightend Joe Harris for the gold team.

Panthers have depth with the running backs this season as Cravon Rogers, (165 C 501 yds.) leads his fellow running backs Joseph Winston (5'8, 185) and Adrian Haynes (5'11, 200) on the grid iron.

Offensive Lineman Eric Gray, a strapping 6'3, 210 pound senior from Los Angeles is pound for pound the best player in the SWAC. His move to center will fill a void created by loss of Lindsey West. Eric is the fastest OL Lineman Prairie View has seen in many years. His intensity, overall athletic and intelligence make him an All-SWAC Candidate.

Wide Receiver Brian Gardner (5'10, 180) should be one of the premier football players in the SWAC this season. He was a pleasant surprise in 1984 and only the sky is the limit. Brian is also a dean's list student as well.

Captain of the Panther team Marcus Currie is our 1984 comeback player. His improvement was a real bright spot in a winless season. Coupled this year with redshirt Clinton Bell, Marcus could form a solid half of a dynamic duo on our left side. Cravon Rogers, Emmerick Jacobs, Milton Austin and Adrian Haynes

1984 Statistical Leaders  
\*Returnees HAVE \*ASTERISK

RUSHING	ATT	YARDS	TD	AVG
CRAVON ROGERS *	165	501	4	
ERNEST BROW *	100	244	4	2.4
EMMERICK JACOBS*	65	233	1	3.5
PASSING	C-ATT	YARDS	TD	
ERNEST BROW *	89-211	1086	3	
CRAIG MCFARLANE*	27-70	460	1	
RECEIVING	TC	YARDS	TD	
BRIAN GARDNER*	34	581		
RODNEY CROOKS*	6	95		
SCORING	TD	PAT	FG	TP
ERNEST BROW *	4	10	4	32
BRIAN GARDNER *	3	6	2	18
INTERCEPTIONS*	NO	G		
RODNEY THOMPSON*	5	11		
EUGENE JONES *	2	11		
BENJAMIN CARTER	2	11		
JERRY BROADERS *	2	11		
FRENENDO JAMES	1	11		
TACKLES	UT	AT	G	TOT
MICHAEL LOMAX *	52	44	9	96
BENJAMIN CARTER	22	38	11	60
D.D. RICHARDSON	41	33	9	74

should be glad to hear that.

## DEFENSE

Defensively, the Panthers are looking better this year with the key being experience. The top returnees defensively are Darryl Lindsey (6'3, 250), Darren McAllister (6'8, 265), Michael Lomax (5'11, 225) and Aaron Longino (6'3, 235).

Captain Lomax, our defensive player of 1984 is expected to return to top form after late season injury. Mike has a rare combination of speed, strength, and intelligence to make him a top athlete in the SWAC this season. Lomax is also a 3.2 Electrical Technology major. While Darren McAllister is possibly one of the best football prospects at Prairie View in 10 years, he needs to put together a highly intense football season without injury. "Big Mac's" performance could determine Prairie View's 1985 fortune.

## KEY LOSSES

Prairie View A&M did not lose a great deal, but the likes of Lindsey West and Benjamin Carter will be missed. West played in the 1985 Freedom Bowl and was All-SWAC second team. Benjamin Carter had 60 tackles last season. D.D. Richardson will return as a Grad Assistant Coach, but the Panthers will miss him as one of their top linebackers.

## SUMMARY

This year's theme is "PANTHERS ALIVE IN '85." The Panthers kickoff their first game of the season against Texas Southern University in what will be the first annual **LABOR DAY FOOTBALL CLASSIC**. The Panthers will

play two other games in the Astrodome this season, making it a **ALIVE IN 85** year.

The 1985 Panthers have experience, talent, and depth. If players stay healthy, Hayman's guys should be able to break their losing streak. The Panthers will be out to upset every team in the SWAC and non conference games as well.

## ASSISTANT FOOTBALL COACHES



RONALD BEARD...Defensive Coordinator...Ron Beard is a 1973 graduate of Eastern Michigan University. Beard was active in athletics at Eastern as a member of the Hurons football and basketball team. His college team had an undefeated season on the gridiron in 1971 and went to the Pioneer Bowl. Beard played professional football with the now defunct World Football League, the Detroit Wheels. Beard's collegiate coaching experience began at Central State University in 1974 where he coached until 1977. After three years at Central State, Beard joined the coaching ranks at North Carolina A&T University in Greensboro, North Carolina. His A&T team appeared in two post season bowl games, the first bowl appearance in the school's history. Beard joined the Prairie View football staff in 1982 while Cornelius Cooper was head coach.

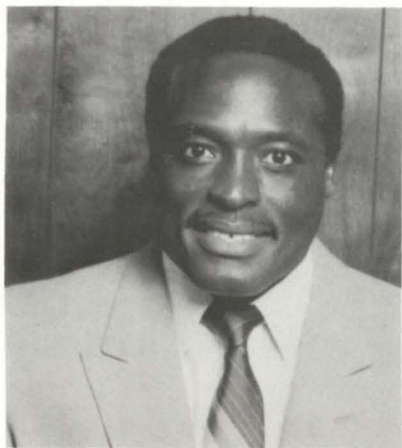

DOUGLAS FOWLKES...Offensive Coordinator is a graduate of Central State University, Wilberforce, Ohio. Doug played football for Central State and was an All-American in wrestling. Before coming to coach at Prairie View, Fowlkes gained experience in coaching high school football in Columbus, Ohio and then returned to Central State as a graduate assistant coach, Fowlkes coached the offensive line at Texas Southern University 1981 to 1984 where he also earned his masters degree. Also the strength coach for the Panthers, the 1985 football team improvement is visible in the bodies of the athletes. Fowlkes is a strong force behind the new attitude of the athletes and the Pride projected in the football program

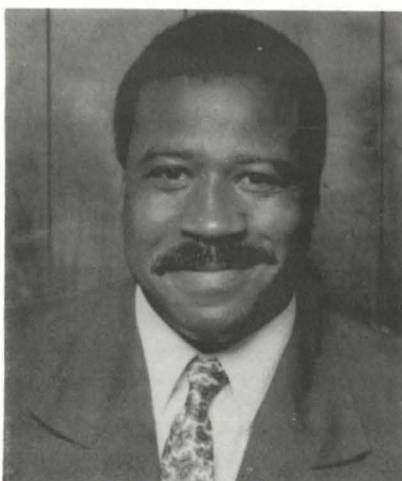

AL JOHNSON, Quarterbacks, recruiting coordinators — Took charge of quarterbacks at Prairie View A&M on September 1, 1984. A long time teammate of Coach Hayman, Johnson played for the Houston Oilers for seven years and was captain of special teams. Attended Frederick Douglass High School in Baltimore, MD...received his bachelors degree in physical education from the University of Cincinnati. Played baseball, basketball, football at Frederick Douglass and was captain of each sport his senior year. Recruited by UC to play football...Most Improved Athlete his freshman year 1969. Most outstanding Back three years in a row...Returning to Prairie View to improve on his last season record as assistant coach.

## ASSISTANT FOOTBALL COACHES

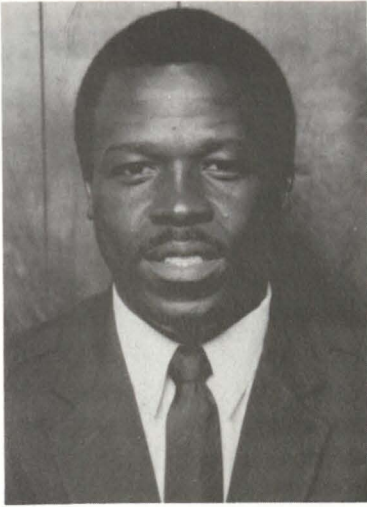

C. L. WHITTINGTON...Defensive Backs/Financial Aide... A former Prairie View Panther who played defensive back was a graduate of the class of 1974. Played professional football with the Houston Oilers for six years, C. L. played on some of the Oiler's finest teams. C. L. retired from pro football in 1979. Coached at Angleton high school where his football team won the district championship with a 10-1 record, He joined HISD (Houston Independent School District) in 1982 where he coached at Sterling High School This is C. L.'s second season with the Panther coaching staff where he rejoined his former Oiler teammate, Conway Hayman.



AL BASS, Defensive Line, asst. strength coach, counseling. He joined the Panther coaching staff in January 1985 after a brief coaching season at Marshall University, Huntington, West Virginia; the 1984 season finishing with a 6-5 record. Al Bass's coaching experience also includes coaching at St. Bernard High School in Louisiana Morgan City, Louisiana. Bass played 4 years and lettered 3 years at the University of Dayton as a fullback.

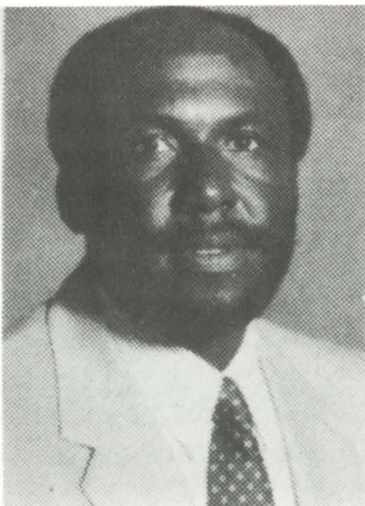

BOB ATKINS...Wide Receivers...Bob Atkins is a 1968 graduate of Grambling State University. While at Grambling, Bob Atkins was a three year letterman under the supervision of Coach Eddie Robinson, Bob Atkins now trains his wide receivers to out run and catch the G-Men of Grambling. Atkins played pro football for the St. Louis Cardinals three years, and the Houston Oilers for seven years. Atkins joined the P.V. football coaching staff in 1980. In 1981 Atkins left to coach women's basketball at Sam Houston High School in Houston, Texas for two years before returning to Prairie View to rejoin former Oiler teammate, Conway Hayman. Atkins is also the Head coach of the women's basketball team.

## GRADUATE ASSISTANT COACHES



**JOE JAMES**



**D.D. RICHARDSON**

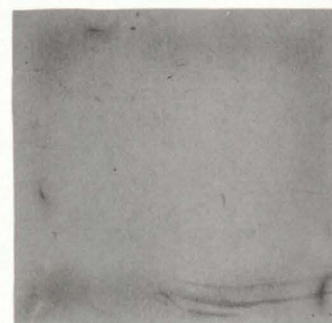

**GERALD FENTON**

## TRAINERS

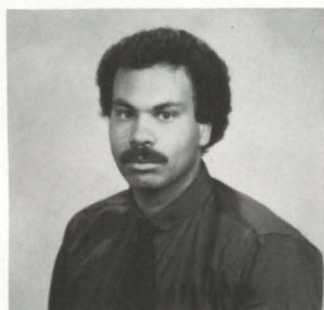

**STEVE MELENDEZ**

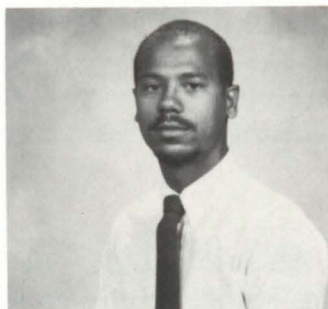

**GALAYAN TAYLOR**

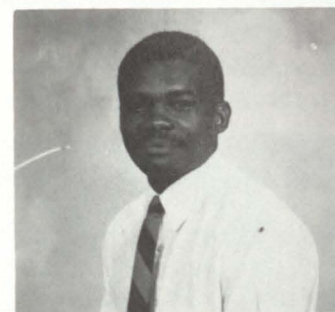

**VINCENT MURRY**

---

## GET READY FOR THE PANTHERS



**#30 CRAVON ROGERS**

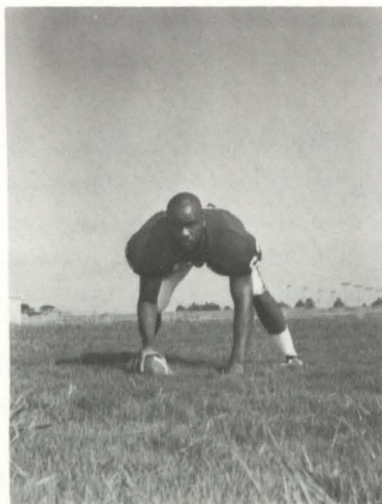

**#63 ERIC GRAY**



**#88 DWIGHT WHITE**

## KEY PLAYERS PROFILE



### **7...EARNEST BROW**

6-1...190...SO...LaMARQUE, TX...

**BUSINESS MANAGEMENT**

Earnest is a quarterback with a rare quality. Earnest has the capacity to be an excellent passer and runner. After a great spring, we expect Earnest to cause problems for opposing defenses because of his triple threat ability. He also is a prominent punter who could be great as a punter if his only responsibility was to punt. A recent personal-social accomplishment was pledging a campus club at Prairie View, "THE BOYS". Brow is a Prairie View 1984 statistical leader.

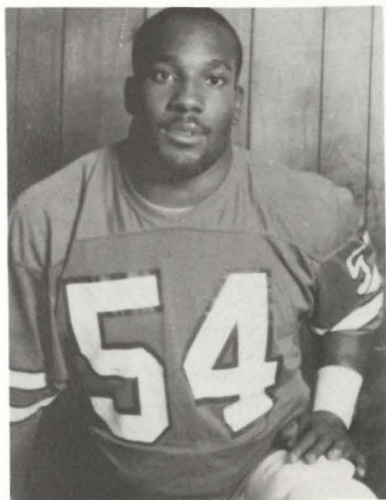

### **54...MICHAEL LOMAX**

5-11...225...SR...CHICAGO, ILL...ELECTRONICS TECH

Captain Lomax, our defensive player of the year 1984 is expected to return to top form after a late season injury. Mike has a rare combination of speed, strength, and intelligence to make him a top athlete in the SWAC. In spite of his height, Mike is a pro scout material. A dean's list student, Mike is also Prairie View's pre-season All-American Candidate for the Sporting News check list. His latest personal accomplishment was making the Honor Roll last semester. Mike is an All-Academic candidate as well.

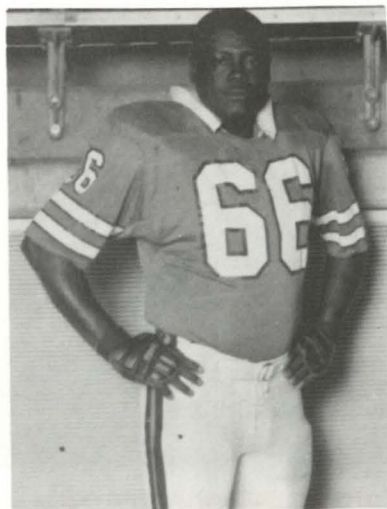

### **66..MARCUS L. CURRIE**

6-2...246...SR...DALLAS, TX...

**BUSINESS MANAGEMENT**

Captain Currie is our 1984 comeback player. His improvement was a real bright spot in a winless season. Coupled this year with redshirt Clinton Bell, Marcus could form a solid half of a dynamic duo on our left side. Cravon Rogers, Emmerick Jacobs, Milton Austin and Adrian Haynes should be glad to hear that. One of his proudest personal accomplishments was being able to play ten football games without injury.

## KEY PLAYERS PROFILES

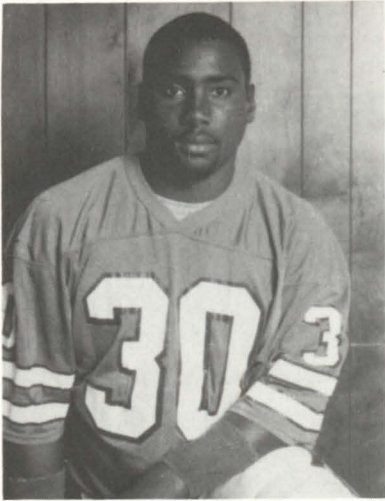

### **30...CRAVON D. ROGERS**

5-10...200...SR...HOUSTON, TX...COMPUTER SCIENCE

The most consistent back at Prairie View in many years. Cravon is a true all-around back who can catch the ball as well as most receivers. A computer science major, Cravon pays close attention to details. His most memorable moment in football was at Jack Yates High School when he ran for a 64 yard TD against Jones his senior year. Rogers is hungry for a win in the SWAC this season.

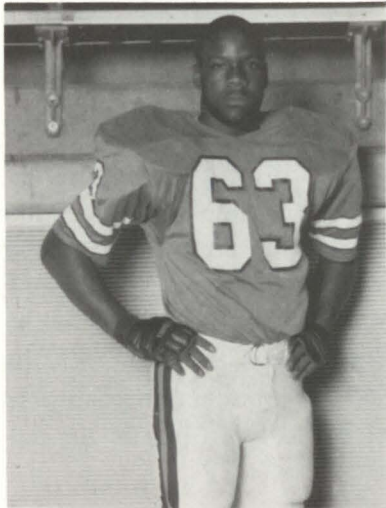

### **63...ERIC GRAY**

6-3...210...SR...LOS ANGELES, CA...  
BUSINESS MANAGEMENT

Pound for pound the best player in the SWAC. His move to center will fill the void created by the loss of Lindsey West. Eric is the fastest OL in many years. His intensity, overall athletic and intelligence will make him an All-SWAC candidate. His most memorable moment in football came during the 1984 game against Grambling State University, when he played against the biggest player he has ever encountered, Polk, and doing a good job of it.



### **82...BRIAN GARDNER**

5-10...180...JR...NEW ORLEANS, LA...  
COMMUNICATIONS

Brian should be one of the premier football players in the SWAC this season. He was a pleasant surprise in 1984, and only the sky is the limit. Brian is also a dean's list student who will be an Academic-All-American-Candidate. Brian's favorite foods are Gumbo, crawfish, steak, and hamburgers.

## KEY PLAYERS PROFILES



### **78...DARREN McALLISTER**

6-8...265...SR...BROOKLYN, NY...

**BUSINESS MANAGEMENT**

Possibly one of the best football prospects at Prairie View in 10 years. He needs to put together a highly intense football program without injury. "Big Mac's" performance could determine Prairie View's 1985 future. "Big Mac's" most memorable moment in football was saving a touch down on the goal line, that would have caused his team to be defeated in the city championship game.



### **6... SIMON PIPKINS**

5-11...180...SR...DALLAS, TX...

**BUSINESS MANAGEMENT**

A great DB prospect who got hurt during the 1984 season. Simon plays similar to former Houston Oiler great Greg Stemrick. Simon should allow us to do more things defensively than in 1984. For a small guy, Simon tackles harder, and works harder than most guys twice his size.



### **99...DARRYL A. LINDSEY**

6-3...250...SR...NEW ORLEANS, LA...

**AGRICULTURE ENGINEER**

Lindsey has the physical tools to be Prairie View's version of Richard Dent (Chicago Bears). He has good strength, quickness and speed as well as three years experience. A year of good consistent football could bring many honors to Darryl. He's one of Prairie View's picks for preseason All-American candidate status. Darryl comes from a winning high school team, Alcee Fortier the 1980 state football champions.



# PRAIRIE VIEW A&M UNIVERSITY FOOTBALL TEAM



**John Allen**



**Scottie Anthony**



**Milton Austin**



**Clinton Bell**

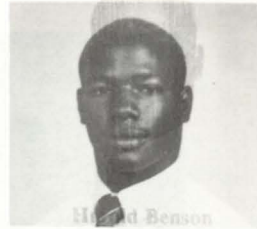

**Harold Benson**



**Terrance Blackshear**



**Chris Brackins**

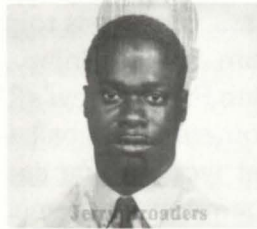

**Jerry Broaders**



**Ernest Brown**

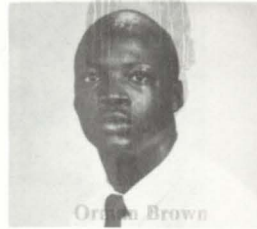

**Orman Brown**



**Sam Caldwell**

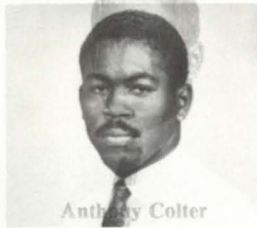

**Anthony Colter**



**Marcus Currie**

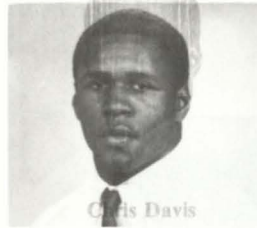

**Chris Davis**

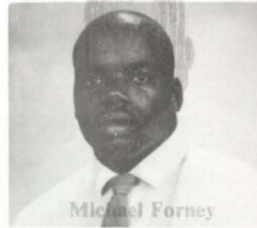

**Michael Forney**

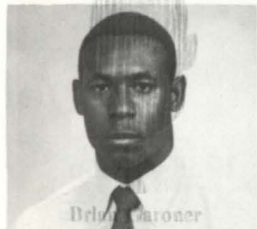

**Brian Garoner**



**Dwain Gibson**

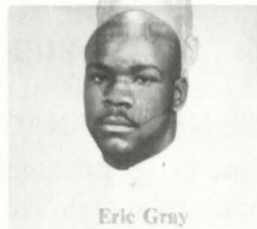

**Eric Gray**

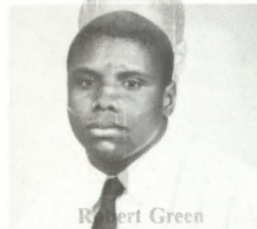

**Robert Green**

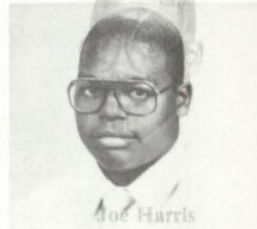

**Joe Harris**

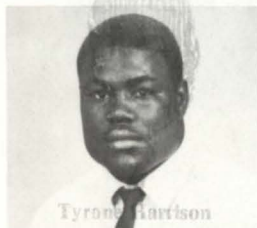

**Tyrone Harrison**

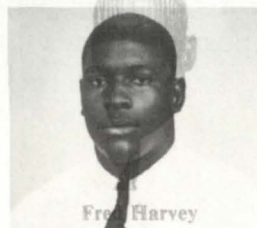

**Fred Harvey**



**Adrian Hayes**

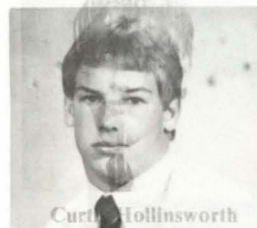

**Curtis Hollinsworth**

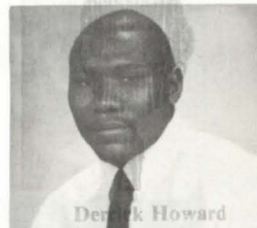

**Derrick Howard**

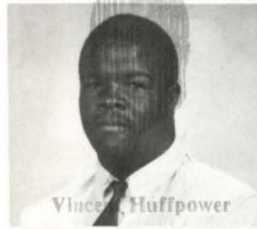

**Vincent Huffpower**



**Brutus N. Jackson Jr.**



**John Jackson**



**Michael Jackson**



**Charles Jefferson**



**Tim Jefferson**



**Morris Jenkins**

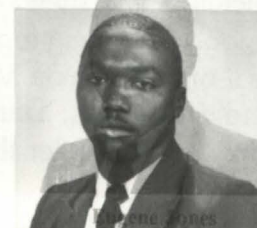

**Eugene Jones**

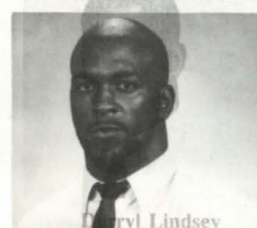

**Darryl Lindsey**

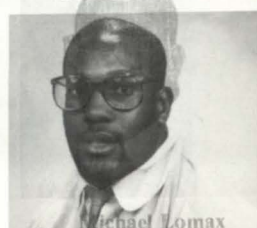

**Michael Lomax**

# PRAIRIE VIEW A&M UNIVERSITY FOOTBALL TEAM



**Aaron Longino**



**James Manuel**

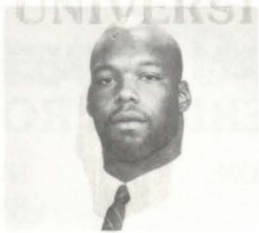

**Darren McAllister**

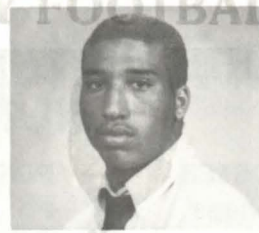

**Rod McGowen**



**James McRoy**



**Jorge Medina**



**Greg Montgomery**



**Herman Moore**



**Juan Moore**



**Randy Moultry**



**Chester Nichols**

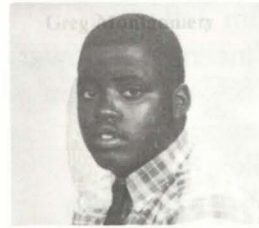

**Steve Patterson**



**Keven Peterson**



**Simon Pipkins**



**Sal Poida**



**Cravon Rodgers**



**Tyrone Sapenter**



**Andre Sartin**



**Cedric Scott**



**Donald Small**



**Ed Shipman**



**Sherman Smith**



**Calton Streeter**



**Robert Stevenson**



**Timothy Thomas**



**Charles Thompson**



**Rodney Thompson**

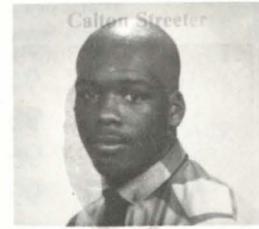

**Darren Tisdale**



**Facitaffa Tumanuvao**



**Jeff Williams**

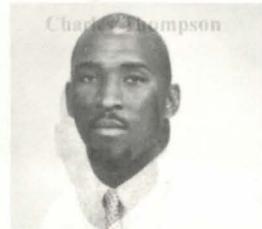

**Dwight White**

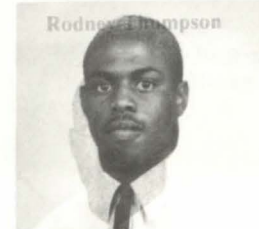

**Bruce Walker**



**Steve Wiggins**



**Joe Winton**

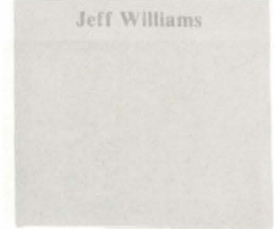

**Jeff Williams**

Dwight White

Bruce Walker

Steve Wiggins

Joe Winton

# PRAIRIE VIEW A&M UNIVERSITY FOOTBALL NUMERICAL ROSTER

NUMERICAL ROSTER	POSITION	NUMERICAL ROSTER	POSITION
1. Roger Stephens	FS	55. Michael Lomax	ILB
2. Chris Brackins	DB	56. Edrick Hall	DE
3. Jorge Medina	K	57. Charles Thompson	C-OL
5. Chris Davis	SS	58. Robert Green	ILB
6. Simon Pipkin	DB	60. Ron Stevenson	DL
7. Earnest Brow	QB	62. Aaron Longino	DE
9. Nolan Jackson	RB	63. Eric Gray	C-OL
10. Ira Holland	QB	64. John Allen	OL
12. Fred Harvey	WR	66. Marcus Currie	OL
14. Dewayne Gipson	QB	68. Tyrone Harrison	OL
18. Juan Moore	RB	69. Tim Jefferson	DL
19. Rodney Thompson	FS	70. Vincent Huffpower	DL
20. Emmerick Jacobs	RB	71. Charles Jefferson	OL
21. Derrick Howard	RB	72. Sal Poloai	OL
24. Milton Austin	RB	73. Glen Ryan	DL
25. Jerry Broaders	DB	74. Sherman Smith	OL
26. Carlton Streeter	WR	75. Clinton Bell	OL
27. Michael Jackson	DB-CB	76. Richard Haynes	OL
28. Tyrone Sapenter	CB	77. Jerry Griffin	OL
29. Steve Wiggins	CB	78. Darren McAllister	DL
30. Cravon Rogers	CB	79. Kenneth Long	DL
31. Joe Winston	FB	80. Bruce Walker	WR
33. Credic Smith	RB	81. Roderick McGowan	TE-LB
34. Adrain Haynes	FB	82. Brian Gardner	WR
35. Randy Moultry	FB	83. Greg Montgomery	WR
36. Elton Dancer	SS	84. Credic Scotts	WR
37. Anthony Colter	SS	85. Joseph Harris	TE
40. Curtis Hollingsworth	DB	86. John Jackson	TE
41. Morris Jenkins	DB	87. Jeff Williams	WR
42. Kevin Patterson	DB	88. Charles Porter	TE
43. Terrence Blackshore	DB	89. Dwight White	WR
44. Eugene Jones	OLB	90. Faata Tumanuvao	DL
47. James Manuel	OLB	91. Michael Forney	DL
49. Sam Caldwell	OLB	92. Darryl Clough	DE
50. Donald Small	ILB	94. Darron Tisdale	ILB
51. Scottie Anthony	DL	95. Harold Binson	ILB
52. Stanley Johnson	DE	96. Tim Thomas	OLB
53. Chester Nichols	ILB	99. Darryl Lindsey	DB

# 1985 Preseason Depth Chart

## Defense

**STRONG SAFETY**  
Chris Davis  
Anthony Colter

**FREE SAFETY**  
Rodney Thompson <sup>son</sup>  
Roger Stephens <sup>ns</sup>

**CORNERBACK**  
Simon Pipkin  
Jerry Broaders

**CORNERBACK**  
Tyrone Saperter  
Steve Wiggins

**INSIDE LINEBACKER**  
Michael Lomax  
Steve Patterson

**INSIDE LINEBACKER**  
Chester Nichols  
Robert Green

**OUTSIDE LINEBACKER**  
Aaron Longino  
Sam Caldwell

**OUTSIDE LINEBACKER**  
James Manuel  
Eugene Jones

**TACKLE**  
Darryl Lindsey  
Michael Forney

**NOSE GUARD**  
Vincent Huffpower  
Scottie Anthony

**TACKLE**  
Darren McAllister  
Tim Jefferson

**CENTER**  
Erick Gray  
Charles Thompson

**TIGHT END**  
Joe Harris  
John Jackson  
Rodney McGowan

**TACKLE**  
Clinton Bell  
Richard Haynes

**GUARD**  
Marcus Currie  
Tyrone Harrison

**GUARD**  
John Allen  
Herman Moore

**TACKLE**  
Sherman Smith  
Charles Jefferson

**SPLIT END**  
Brian Gardner  
Fred Harvey  
Dwight White

**FLANKER**  
Bruce Walker  
Greg Montgomery  
Cedric Scott

**FULLBACK**  
Cravon Rogers  
Randy Moultry

**QUARTERBACK**  
Earnest Brow  
Dwayne Gipson  
Ira Holland

**TAILBACK**  
Emmerick Jacobs <sup>JS</sup>  
Adrian Haynes

## Offense

# 1985 ALPHABETICAL ROSTER

Name	Pos	Ht	Wt	Cl	Hometown (highschool)
ALLEN, JOHN	OL	6-1	260	Jr	Los Angeles, (Crenshaw)
ANTHONY, SCOTTIE	NG	6-1	250	So	Dallas, TX (North Dallas)
AUSTIN, MILTON	RB	5-10	190	Jr	Houston, TX (Worthing)
BELL, CLINTON	OL	6-3	240	Sr	Moyock, N.C.(Currituck Co.)
BENSON, HAROLD	LB	6-0	200	Fr	Houston, TX (Nimitz)
BLACKSHURE, TERENCE	RB	5-10	195	Fr	Houston, TX (Smiley)
BRACKINS, CHRIS	DB	6-1	180	Fr	Missouri City, TX (Willowridge)
BROADERS, JERRY	DB	5-11	184	So	Austin, TX (Lyndon B. Johnson)
BROW, ERNEST	QB	6-1	190	So	LaMarque, TX (Hitchcock)
CALDWELL, SAM	LB	6-1	200	Jr	Gary, IN (Lew Wallace)
CLOUGH, DARRYL	LB	6-0	208	Jr	Dallas, TX (F.D. Roosevelt)
CLOTER, ANTHONY	DB	5-11	195	Jr	Ft. Worth, TX (Dunbar)
CURRIE, MARCUS	OL	6-2	246	Sr	Dallas, TX (Wilmer-Hutchins)
DANCER, ELTON					Waco, TX
DAVIS, CHRISTOPHER	DB	5-11	190	Sr	Toledo, OH (E.L. Bowsiter)
FORNEY, MICHAEL	DL	5-11	230	So	Dallas, TX (David W. Carter)
FREEMAN, CHARLES	OL	6-2	260	OL	Dallas, TX (Carter)
GARDNER, BRIAN	WR	5-10	180	Jr	New Orleans, LA (East Jefferson)
GIPSON, DWAYNE	QB	5-10	180	So	Dallas, TX (F.D. Roosevelt)
GRAY, ERICK	OL	6-3	210	Jr	Los Angeles, CA (Crenshaw)
GREEN, ROBERT	LB	6-0	229	So	Houston, TX (Madison)
GRIFFIN, JERRY	OL	6-3	200	Fr	Fairfield, TX (Fairfield)
HARRIS, JOSEPH	TE	6-4	230	Sr	Gary, IN (Roosevelt)
HARRISON, TYRONE	OL	6-1	235	Jr	Highland Falls, NY
HARVEY, FRED	WR	5-11	180	Jr	Denver, CO (Washington)
HAYNES, ADRIAN	RB	6-0	200	So	Houston, TX (Willowridge)
HAYNES, RICHARD	OL	6-6	270	OL	Houston, TX (Washington)
HOLLAND, IRA	QB	6-4	180	Fr	Wilmington, DE (Newark)
JEFFERSON, TIM	OL	5-11	240	So	Houston, TX (Lamar)
HOWARD, DERRICK	RB	6-0	190	So	Houston, TX (Jersey Village)
HUFFPOWELL, VINCENT	DL	5-11	230	So	Houston, TX (Jack Yates)
JACKSON, JOHN	TE	6-1	210	Jr	Houston, TX (Sterling)
JACKSON, MICHAEL	CB	6-0	174	Fr	LaMarque, TX (LaMarque)
JACKSON, NOLAN	RB	6-0	195	So	Houston, TX (Jersey Village)
JACOBS, EMMERICK	RB	5-11	200	So	Houston, TX (Sam Houston)
JEFFERSON, CHARLES	OT	6-4	330	Fr	Freeport, TX (Brazosport)
JENKINS, MORRIS	LB	5-11	175	Fr	Beaumont, TX (French)
JONES, EUGENE	LB	6-0	215	Fr	Gary, IN (Westside)
KRANK, EUGENE	RB	5-10	180	So	Providence, R.I. (Mt. Pleasant)
LINDSEY, DARRYL	DL	6-3	250	Sr	New Orleans, LA (Alcee Fortie)
LOMAX, MICHAEL	LB	6-0	235	Sr	Chicago, IL (Calumet)
LONGINO, AARON	LB	6-3	235	Jr	Gary, IN (Westside)
MANUEL, JAMES	LB	6-2	210	So	Los Angeles, CA (Alain L. Lock)
McALLISTER, DARREN	DL	6-8	210	Sr	Brooklyn, NY (South Shore)
McGOWAN, RODERICK	TE	6-3	230	Fr	Missouri City, TX (Yates)
MOORE, JUAN	RB	5-10	185	So	Pittsburg, PA (Reagan)
MOORE, HERMAN	OL	6-4	240	OL	Dallas, TX (Carter)
JOHNSON, STANLEY	LB	6-0	200	Fr	Grand Prairie, TX (So. Grand Prairie)
JONES, PAT	OL	6-3	250	Fr	Dallas, TX (Carter)
McROY, JAMES	DB	6-1	175	Jr	Chicago, IL (Carver)
MONTGOMERY, GREG	WR	6-0	170	Fr	Dallas, TX (Wilma Hutchins)
MOULTRY, RANDY	RB	5-10	200	Fr	Houston, TX (Kashmere)
MEDINA, JORGE	K	5-9	165	Fr	San Antonio, TX (Edison)
NICHOLS, CHESTER	LB	6-0	225	So	Houston, TX (Yates)
PATTERSON, STEVE	LB	6-0	215	Fr	Houston, TX (Worthing)
PETTERSON, KEVIN	DB	6-0	185	Fr	Clear Lake, TX (Clear Lake)
PIPKIN, SIMON	DB	6-0	180	Sr	Dallas, TX (Spruce)
POLOAI, SAL	OL	6-2	265	Jr	Los Angeles, CA (Gardena)
PORTER, CHARLES	TE	6-4	210	Fr	Houston, TX (Madison)
ROGERS, CRAVON	RB	5-11	200	Sr	Houston, TX (Jack Yates)
SAPENTER, TYRONE	DB	6-1	175	So	San Antonio, TX (Highlands)
SARTIN, ANDRE	RB	6-0	185	So	Chicago, IL (Calumet)
SHIPMAN, ED	LB	6-3	220	So	Houston, TX (Cy-Fair)
STEPHENS, ROGER	DB	5-9	180	So	Dallas, TX (South Oakcliff)
SMALL, DONALD	DB	5-11	230	So	Manvel, TX (Inin)
SMITH, SHERMAN	OL	6-2	260	Jr	Philadelphia, PA (Penn Central)
STREETER, CARLTON	WR	6-0	175	Sr	Riverside, CA (J.W. North)
TARPLEY, GREG	SS	6-0	185	Fr	Dallas, TX (Carter)
THOMAS, TIMMY	LB	5-10	185	Fr	Houston, TX (Forest Brook)
THOMPSON, CHARLES	DL	6-0	225	Jr	LaMarque, TX (LaMarque)
THOMPSON, RODNEY	DB	5-11	260	So	Houston, TX (Sterling)
TISDALE, DARREN	LB	6-1	215	Jr	Waller, TX (Waller)
TUMANUVAO, FAATAFA	DL	6-0	300	Jr	Carson, CA (Gardena)
STEVENSON, RON	DL	6-1	255	Jr	Los Angeles, (L.A. City College)
WALKER, BRUCE	WR	6-1	185	Jr	Los Angeles, (West L.A. College)
WHITE, DWIGHT	WR	6-0	180	Sr	Houston, TX (Jesse H. Jones)
WILLIAMS, JEFF	WR	6-1	160	Jr	Los Angeles (L.A. City College)
WIGGINS, STEVE	DB	6-0	185	So	San Antonio, TX (Holmes)
WINSTON, JOSEPH	RB	5-8	185	So	Houston, TX (Jesse H. Jones)
WIGGINS, STEVE	DL	6-0	185	So	San Antonio, TX (Holmes)
WINSTON, JOSEPH	RB	5-8	185	So	Houston, TX (Jesse H. Jones)

# 1

## Texas Southern

"The Labor Day Classic"  
 August 31, 1985, 7:30 p.m.  
 Astrodome, Houston, Texas



### TEXAS SOUTHERN FACTS

#### TEXAS SOUTHERN FACTS

LOCATION: Houston, TX  
 CLASSIFICATION: Division I-AA  
 STADIUM: Robertson (24,000)  
 Natural grass, lights  
**HEAD COACH:**  
 Lionel Taylor  
**ASSISTANTS:**  
 Charlie Cowan, Asst. Head Coach/Off.  
 Coordinator, Offensive Line; Gerald  
 McEldwoney, Def. Coordinator/Secondary;  
 Ben McGee, Defensive Line; Albert  
 Qualls, Linebackers; Frank Lewis, Re-  
 ceivers; Robert Hunter, Running backs  
**ATHLETIC DIRECTOR:**  
 Lionel Taylor  
**SPORTS INFORMATION DIRECTOR**  
 Deborah Middleton  
**NICKNAME:** Tigers  
**COLORS:** Maroon & Gray  
**ENROLLMENT:** 8,586  
**LETTERMEN BACK:** 39  
 (21 Off., 17 Def., 1 Kicker)  
**LETTERMEN LOST:** 33  
 (4 Off., 8 Def., 1 Punter)  
**STARTERS RETURNING:** 14  
 (8 Off., 8 Def., 1 Kicker)  
**1984 FINISH:** 5-62-9

#### 1984 Results (2-9) (2-5 SWAC, 6th place)

7	Lamar	13
14	Morgan State	31
10	Southern	03
20	Alabama State	33
17	Texas A&I	13
45	Alcorn State	45
14	Angelo State	17
55	Miss Valley	42
44	Grambling State	16
47	Jackson State	0
0	Prairie View	51

#### 1985 Schedule

Aug. 31	Prairie View	7:30
Sept. 7	Lamar University	7:00
Sept. 14	Stephen F. Austin	7:00
Sept. 21	Southern University	7:00
Sept. 28	Alabama State	7:00
Oct. 5	Texas A&M	7:00
Oct. 12	Alcorn State	7:00
Oct. 19	Angelo State	7:00
Oct. 26	Miss. Valley	2:00
Nov. 2	Grambling	1:30
Nov. 9	Jackson State	7:00

# 2

## Sam Houston State University

September 7, 1985, 7 p.m.  
 Huntsville, Texas

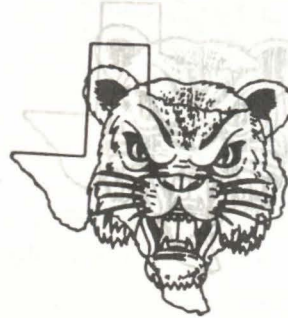

LOCATION: Huntsville, Texas  
 ENROLLMENT: 10,472  
 PRESIDENT: Dr. Elliott T. Bowers  
 ATHLETIC DIRECTOR: Ron Randleman  
 STADIUM: University Stadium (13,000)  
 HEAD COACH: Ron Randleman  
 (third year 15-18-0)  
**ASSISTANT COACHES:**  
 Dave Bassore (Def. Coordinator)  
 Larry Kueck (Off. Line)  
 Bob Riley (Defensive Line)  
 Bobby Williams (Defensive Backs)  
**SPORTS INFORMATION DIRECTOR:**  
 Rick Campbell  
**MASCOT:** Bearkat  
**COLORS:** Orange & White  
**TRAINER:** Billy Wilson  
 1984 Record: 8-3-0  
 1984 Conference 302-0  
**CONFERENCE:** Gulf Star Conference  
**CLASSIFICATION:** Division I-AA  
**LETTERMAN RETURNING:** 32  
**LETTERMAN LOST:** 17  
**OFFENSIVE FORMATION:** Pro 1  
**DEFENSIVE SET:** 5-2  
**PRESS BOX PHONE:** (409) 294-1838

#### 1985 FOOTBALL SCHEDULE

Sept. 7	Prairie View A&M	H	7p
Sept. 14	Texas-Arlington	H	7p
Sept. 21	OPEN		
Sept. 28	Angelo State	T	7p
Oct. 5	East Texas State	H	7p
Oct. 12	Southeastern Louisiana	T	7p
Oct. 19	Northwestern State	H	7p
Oct. 26	Lamar University	T	2p
Nov. 2	Nicholls State	H	2p
HOMECOMING			
Nov. 9	Stephen F. Austin	T	2p
Nov. 16	Washburn (Kansas)	H	2p
Nov. 23	Southwest Texas	T	2p

# 3

## Lamar University

September 14, 1985, 7 p.m.  
Beaumont, Texas



CHANCELLOR: Dr. Robert Kemble  
LOCATION: Beaumont, Texas 77710  
CLASSIFICATION: NCAA-1AA  
STADIUM: Cardinal (17,150)  
HEAD COACH: Ken Stephen (third year  
8-25)

### ASSISTANTS:

Paul Sharp (Defensive Coordinator,  
Linebackers)  
James Bell (Secondary)  
Mike Clyde (Defensive Lineman)  
Steve Fleming (Defensive Ends)  
Bill Godwin (Defensive Lineman)  
Otis Chandler (Scout Team)  
Randy Huffstickler (Quarterbacks,  
receivers)  
Steve Mullins (Offensive Lineman)  
Dale Quickel (Kickers)

ATHLETIC DIRECTOR: Pat Foster  
SPORTS INFORMATION DIRECTOR:  
Rush Wood

MASCOT: Cardinals  
COLORS: Red & White  
ENROLLMENT: 15,741  
LETTERMAN RETURNING: 39  
LETTERMAN LOST: 17  
OFFENSIVE FORMATION: Pro 1  
DEFENSIVE SET: 5-2  
PRESSBOX PHONE: (409) 880-8054

# 4

## Jackson State University

September 21, 1985, 6:30 p.m.  
Prairie View, Texas



### JACKSON STATE UNIVERSITY FACTS

LOCATION: Jackson, MS 39217  
CLASSIFICATION: NCAA-Division 1-AA  
STADIUM: Mississippi Memorial (62,512-  
Natural Grass)  
HEAD COACH: W. C. Gorden  
(8th Year: 65-25-2)

ASSISTANTS: Ralph Bishop-Asst. Head  
Coach  
Offensive coordinator  
James Carson-Defense  
Coordinator  
Melvin Pete-Defensive Line  
Houston Markham-  
Defensive Backs  
Cardell Jones-Running  
Backs  
Robert Hughes-Recruiter  
Willie Barnes-Trainer

ATHLETIC DIRECTOR: Dr. Walter Reed  
SPORTS INFORMATION DIRECTOR:  
Mr. Samuel Jefferson

NICKNAME: Tigers  
COLORS: Blue — White  
ENROLLMENT: 6,200  
LETTERMEN RETURNING: 37  
(19 Off., 18 Def., 1 kicker)  
LETTERMEN LOST: 24  
(10 Off., 13 Def., 1 kicker)  
STARTERS RETURNING: 11  
(4 Off., 7 Def.)  
1984 FINISH: 4-5-1  
(3-4 SWAC, 4th Place)

### 1984 Results (4-5-1)

23	at Alabama State	7
12	at Tennessee State	34
34	Prairie View A&M	14
32	Mississippi Valley State	49
10	Florida A&M	10
28	at Southern University	34
3	at Grambling State	19
28	at Morgan State	14
47	Texas Southern	0
13	Alcorn State	17

### 1985 Schedule

Sept. 7	ALABAMA STATE	7:30
Sept. 14	TENNESSEE STATE	1:30
Sept. 21	at Prairie View A&M	6:30
Sept. 28	Mississippi Valley *	7:30
Oct. 12	at Florida A&M (EST)	7:00
Oct. 19	SOUTHERN (HOMECOMING)	7:30
Oct. 26	GRAMBLING STATE	7:30
Nov. 2	MORGAN STATE	7:30
Nov. 9	at Texas Southern	7:30
Nov. 24	Alcorn State *	2:00

\* indicates game at Miss. Memorial

# 5

## Southern University

September 28, 1985, 2 p.m.  
Astrodome, Houston, Texas



### SOUTHERN FACTS

LOCATION: Baton Rouge, Louisiana  
CLASSIFICATION: Division 1-AA  
STADIUM: A. W. Mumford (30,000—Natural grass, lights)

#### HEAD COACH:

Otis Washington (5th yr., 24-20-0)

#### ASSISTANTS:

Robert Bennett (Quarterbacks), Anthony Biagas (Defensive Line), Burton Burns (Running Backs), Ronald Cheatham (Inside Linebackers), Anthony Currie (Defensive Backs), Derek Price (Receivers), Darwin Valentine (Offensive Line), Joe Washington (Outside Linebackers)

#### ATHLETIC DIRECTOR:

Dr. Richard Hill

#### SPORTS INFORMATION DIRECTOR

Kevin O'Keefe

NICKNAME: Jaguars

COLORS: Blue, Gold

ENROLLMENT: 9,500

LETTERMEN BACK: 42

LETTERMEN LOST: 23

STARTERS RETURNING: 17

(7 Off., 9 Def., 1 Kicker)

1984 FINISH: 6-5-0

### 1984 Results (6-5)

20	Alabama State	0
10	at Texas Southern	3
28	Prairie View A&M	7
45	Mississippi Valley	63
26	at Nicholls State	43
34	Jackson State	28
16	at Alcorn State	44
7	at Tennessee State	42
41	North Carolina A&T	0
28	Florida A&M	18
29	Grambling	31

### 1985 Schedule

Aug. 31	at Mississippi Valley	7:30
Sept. 14	at Alabama State	7:30
Sept. 21	Texas Southern	7:00
Sept. 28	at Prairie View	2:00
Oct. 5	Delaware State	7:00
Oct. 12	Nicholls State	3:00
Oct. 19	at Jackson State	7:30
Oct. 26	Alcorn State	7:00
Nov. 2	Tennessee State	7:00
Nov. 16	at Florida A&M	1:30
Nov. 23	Grambling State	3:00

# 6

## Grambling State University

October 5, 1985, 7:30 p.m.  
Cotton Bowl, Dallas, Texas



### GRAMBLING FACTS

LOCATION: Grambling, Mississippi

CLASSIFICATION: Division 1-AA

STADIUM: Robinson (22,000 - Natural grass, lighted)

#### HEAD COACH:

Eddie Robinson (44th Year, 320-106-15)

#### ASSISTANTS:

Melvin Lee, Off. Coordinator, Off. Line  
Billy Manning, Off. Line, Recruiting Coordinator

Fred Collins, Def. Coordinator, Def. Backs

Ron Taylor, Defensive Linebackers

Eddie Robinson Jr., Receivers, Backs

Ed Stevens, Linebackers

#### ATHLETIC DIRECTOR:

Eddie G. Robinson

#### SPORTS INFORMATION DIRECTOR

Henry Hawkins

NICKNAME: Tigers

COLORS: Black & Gold

ENROLLMENT: 4,000

LETTERMEN BACK: 16 (9 Off., 7 Def.)

LETTERMEN LOST: 6 (2 Off., 4 Def.)

1984 FINISH: 7-4, (5-2, SWAC - 3rd Place)

### 1984 Results (7-4)

13	Alcorn	27
9	Boston Univ.	16
35	Bethune Cookman	17
42	Prairie View	0
24	Tennessee State	34
36	Miss. Valley State	48
19	Jackson State	3
44	at Texas Southern	16
17	Alabama State	6
8	at S. Carolina State	7
31	Southern	29

### 1985 Schedule

Sept. 14	Alcorn	7:30
	at Shreveport	
Sept. 21	N. Carolina Central	3:00
	at NY-Yankee Stadium	
Sept. 28	Oregon State	7:30
	at Shreveport	
Oct. 5	Prairie View	7:30
	at Dallas, TX	
Oct. 12	at Tenn State	
Oct. 19	Miss Valley	7:30
Oct. 26	at Jackson St.	7:30
Nov. 2	TX. Southern	7:30
	(Homecoming)	
Nov. 9	at Alabama State	1:30
Nov. 16	S. Carolina St.	1:30
Nov. 23	Southern	3:00
	(Superdome)	



# 7 BISHOP COLLEGE

October 12, 1985, 6:30 p.m., Homecoming



LOCATION: Dallas, Texas  
 CLASSIFICATION: NCAA Division III  
 STADIUM: 3,000  
 PRESIDENT: Dr. Wright L. Lassiter  
 ENROLLMENT: 1,400  
 MASCOT: Tigers  
 COLORS: Azure Blue & White  
 CONFERENCE: Independent  
 ATHLETIC DIRECTOR: James L. Jones  
 SPORTS INFORMATION DIRECTOR:  
 Richard Xavier Agge, Jr.  
 HEAD COACH: James L. Jones  
 ASSISTANT COACHES:  
 Bobby Moten, Defensive Coordinator  
 Darryl Payne, Offensive Line  
 COACHES PHONE: 214-372-8089  
 1984 RECORD: 8-2-0  
 OFFENSIVE STARTERS BACK: 8  
 DEFENSIVE STARTERS BACK: 6  
 LETTERMEN RETURNING: 34  
 LETTERMEN LOST: 24  
 OFFENSIVE FORMATION: Multiple  
 DEFENSIVE FORMATION: 4-3

### 1985 FOOTBALL SCHEDULE

Sept. 7	So. Arkansas Univ.	H	7p
Sept. 14	University of Arkansas	H	7p
Sept. 21	Mississippi Valley State	N	8p
Sept. 28	Langston University	T	7p
Oct. 5	Nicholls State Univ.	T	7p
Oct. 12	Prairie View A&M	T	6:30p
Oct. 19	Ouachita Baptist Univ.	T	2p
Oct. 26	Lane College	T	2p
Nov. 2	Valdosta State Univ.	T	2p
Nov. 9	Tex. Lutheran College	H	2p
Nov. 16	Knoxville College	H	2p

# 8 Texas Lutheran College

October 19, 1985, 4 p.m. Seguin, Texas



LOCATION: Seguin, Texas  
 ENROLLMENT: 1,000  
 PRESIDENT: Dr. Charles H. Oestreich  
 ATHLETIC DIRECTOR: Vernon Fewell  
 STADIUM: Matador Stadium (9,000)  
 HEAD COACH: Vernon Fewell (fifth season)  
 ASSISTANT COACHES:  
 Verl "Jiggs" Westergard (Gustavus Adolphus '43)  
 Ray Katt (SWTSU '65)  
 Tom Walker (Iowa State Teacher's College '55)  
 COACH'S PHONE: (512) 379-4161 ext. 270  
 MASCOT: Bulldogs  
 SCHOOL COLORS: Black and Gold  
 SPORTS INFORMATION DIRECTOR:  
 David Boggan  
 LETTERMEN LOST: 13  
 LETTERMEN RETURNING: 30  
 CONFERENCE: Independent  
 OFFENSIVE FORMATION: Veer  
 DEFENSIVE FORMATION: 50  
 1984 RECORD: (5-3-1)

### 1985 FOOTBALL SCHEDULE

Sept. 7	New Mexico Highland	T
Sept. 14	East Central Oklahoma	H
Sept. 21	McMurray College	T
Sept. 28	Tarleton State	H
Oct. 5	East New Mexico	T
Oct. 12	Howard Payne	T
Oct. 19	PV A&M Univ.	T
Oct. 26	Neuevo Leon	H
Nov. 9	Bishop	T

# 9

## Alabama State University

October 26, 1985, 7:30 p.m.  
Montgomery, Alabama



### ALABAMA STATE FACTS

LOCATION: Montgomery, Alabama  
CLASSIFICATION: NCAA-Division 1-AA  
STADIUM: Cramton Bowl (24,600)  
HEAD COACH:  
Ron Mitchell  
ATHLETIC DIRECTOR:  
Dr. Hoyt Taylor  
SPORTS INFORMATION DIRECTOR  
Erick L. Wright  
NICKNAME: Hornets  
COLORS: Black & Old Gold  
ENROLLMENT: 4,100  
LETTERMEN BACK: 40  
LETTERMEN LOST: 14  
STARTERS RETURNING: 13  
(7 Off., 6 Def.)  
1984 FINISH: 7-1-6

### 1984 Results (2-9)

7	Jackson State Univ.	23
0	Southern Univ.	20
0	Alcorn State Univ.	52
20	Texas Southern Univ.	33
16	Fort Valley St.	42
24	Bethune Cookman	31
29	Prairie View A&M	20
12	Alabama A&M Univ.	28
6	Grambling State	17
7	Mississippi Valley	49
31	Tuskegee Inst.	8

### 1985 Schedule

Sept. 7	at Jackson	7:30
Sept. 14	Gulf Coast Classic at Mobile	7:30
Sept. 21	at Montgomery	7:30
Sept. 28	at Houston	TBA
Oct. 5	OPEN	
Oct. 12	at Fort Valley	1:30
Oct. 19	at Montgomery	7:30
Oct. 26	at Montgomery	7:30
Nov. 2	at Birmingham	1:30
Nov. 9	at Montgomery	1:30
Nov. 16	at Montgomery	7:30
Nov. 28	at Montgomery	1:30

# 10

## Mississippi Valley State University

November 2, 1985, 7:30 p.m.  
Astrodome, Houston, Texas



### MISSISSIPPI VALLEY

LOCATION: Itta Bena, MS 38941  
CLASSIFICATION: Division 1-AA  
STADIUM: Magnolia (10,000)  
Grass and Lights

HEAD COACH: Archie Cooley, Jr.  
(5th year 30-20-2)

ASSISTANTS: Johnny Thomas  
Willie Fulton  
James Norwood  
Richard West and  
Ricky Carson

ATHLETIC DIRECTOR: Chuck Prophet  
SPORTS INFORMATION DIRECTOR:

Chuck Prophet  
NICKNAME: Delta Devils  
COLORS: Green and White  
ENROLLMENT: 2,200  
LETTERMEN BACK: 47  
(23 Off., 22 Def., 2 Kickers)  
LETTERMEN LOST: 5  
(3 Off., 2 Def.)

1984 FINISH: 9-2-0  
(6-1-0 SWAC, 2nd Place)

### 1984 Results

86	Ky. State	0
77	Washburn Univ.	15
49	Jackson State	32
63	Southern Univ.	45
48	Grambling	36
55	Texas Southern	42
71	Prairie View	6
28	Alcorn State	42
49	Alabama State	7
33	Langston U	11
19	La. Tech	66

### 1985 Schedule

Aug. 31	Southern Univ.	7:30
Sept. 7	Alabama A&M	1:30
Sept. 21	Bishop College	2:00
Sept. 28	Jackson State	7:30
Oct. 5	Tenn State	4:00
Oct. 19	at Grambling	7:00
Oct. 26	Texas Southern	2:00
Nov. 2	at Prairie View	7:30
Nov. 10	Alcorn State	3:00
Nov. 16	Alabama State	7:30
Nov. 23	North Carolina A&T	1:30

# 11

## Alcorn State University

November 16, 1985, 1 p.m.,  
Lorman, MS



LOCATION: Lorman, Mississippi 39096

CLASSIFICATION: NCAA Division I-AA

STADIUM: Henderson (10,000 - Natural  
Grass, No Lights)

HEAD COACH: Marino H. Casem (22nd  
yr. at ASU, 132-66-8;  
134-75-8 overall in 22 years)

### ASSISTANTS:

Ocie Brown, Off. Coordinator

Dennis Thomas, Def. Coordinator

Elijah Brown, Off. Line

Ken Pettiford, QB's/Receivers

Theo Danzy, Linebackers

Willie McGowan, Defensive Line

Gary Harper, Specialists

Louis Jones, Outside Linebackers

ATHLETIC DIRECTOR: Marino H. Casem

SPORTS INFORMATION DIRECTOR:

Lonza Hardy Jr.

NICKNAME: Braves

COLORS: Purple and Gold

ENROLLMENT: 2,500

LETTERMEN BACK: 25

(13 off., 11 def., 1 kicker)

LETTERMEN LOST: 14 (5 off., 9 def.)

STARTERS RETURNING: 14

(8 off., 5 def., 1 kicker)

1984 FINISH: 9-1-0

(7-0 SWAC, 1st Place, 9-0 Regular-  
Season, 0-1 NCAA Playoffs)

1984 RESULTS: (9-1-0)

2 7 Grambling (New Orleans) 13

5 2 Alabama State 0

4 1 at S.C. State 6

4 5 Texas Southern 16

4 4 Southern University 15

5 1 Florida A&M (Tampa) 14

4 2 Ms. Valley State (Jackson) 28

3 5 at Prairie View A&M 12

1 7 Jackson State 13

2 1 \*Louisiana Tech (Jackson) 44

\*NCAA Division I-AA Playoffs

### 1985 FOOTBALL SCHEDULE

Sept. 14 Grambling (Shreveport) 7:30

Sept. 21 at Alabama State 7:30

Sept. 28 at Stephen F. Austin 7:30

Oct. 5 S.C. State 1:00

Oct. 12 at Texas Southern 7:00

Oct. 26 at Southern U. 7:00

Nov. 2 Florida A&M

(Homecoming) 1:00

Nov. 10 \*Ms. Valley St. (Jackson) 3:00

Nov. 16 Prairie View A&M 1:00

Nov. 24 \*at Jackson State 2:00

\*Sunday Games

## ALL TIME PRAIRIE VIEW PLAYERS IN PROFESSIONAL FOOTBALL

ALLEN ALBRIDGE

Washington Redskins

HISE AUSTIN

Dallas Cowboys

SAM ADAMS

New England Patriots

OTTO BROWN

Florida

KEN HOUSTON

Washington Redskins

JIM KEARNEY

Kansas City Chiefs

BILLIAN LEE

New Orleans Saints

JIM MITCHELL

Atlanta Falcons

LOUIS NEAL

Atlanta Falcons

ALVIN REED

Washington Redskins

OTIS TAYLOR

Kansas City Chiefs

C.L. WHITTINGTON

Houston Oilers

CLARENCE WILLIAMS

Green Bay Packers

JAMES WOLF

Pittsburgh Steelers

JESSIE WOLF

Birmingham

HAROLD NORFLEET

Canadian

FRED ANDERSON

Seattle Seahawks

CLEM DANIELS

San Francisco 49ers

MATTHEW TEAGUE

LA Raiders

# PRAIRIE VIEW CHAMPIONSHIP SCORECARD

(SINCE 1926)

## **FOOTBALL:**

Southwestern Athletic Conference titles (10): 1931, 1933, 1951, 1952, 1953, 1954, 1958, 1960, 1963, 1964.

National Championships (5): 1953, 1954, 1958, 1963, 1964.

## **BASKETBALL:**

Southwestern Athletic Conference titles (4): 1950, 1960, 1961, 1962.

National Championships (1): 1962 (NAIA).

## **MEN'S TRACK:**

Southwestern Athletic Conference titles(17): 1934, 1935, 1937, 1938, 1941, 1942, 1944, 1946, 1948, 1949, 1950, 1951, 1953, 1956, 1958, 1969, 1970.

NAIA District 8 (3): 1968, 1969, 1975.

NAIA National Championships, Indoor (1): 1968.

NAIA National Championships, Outdoor (2): 1968, 1969.

Astrodome Federation National Title (1): 1968.

## **WOMEN'S TRACK:**

Southwestern Athletic Conference Indoor (4): 1977, 1979, 1980, 1984, 1985.

Southwestern Athletic Conference Outdoor (6): 1974, 1976, 1977, 1978, 1979, 1982.

AIAW National Titles (2): 1974, 1976.

USTFF National Titles (2): 1975, 1976.

Astrodome National Federation Titles (3): 1972, 1973, 1974.

TFA-USA National Championships, Outdoor (3): 1982, 1983, 1984.

NAIA National Championships, Indoor (1): 1984.

NAIA National Championships, Outdoor (1): 1985

## **GOLF:**

Southwestern Athletic Conference Titles (13): 1959, 1963, 1964, 1966, 1967, 1968, 1969, 1970, 1971, 1972, 1973, 1977, 1979.

## **TENNIS:**

Southwestern Athletic Conference Titles (18): 1938, 1947, 1948, 1949, 1950, 1957, 1958, 1959, 1960, 1962, 1964, 1965, 1966, 1967, 1968, 1969, 1970.

## **BASEBALL:**

NAIA District 8 South Zone (5): 1970, 1971, 1973, 1975, 1976.

NAIA District 8 Titles (2): 1970, 1971.

## PAST COACHES RECORDS

1926	J. F. Law	4-2-1	
1927	J. F. Law	4-2-1	
1928	J. F. Law	5-3-1	
1929	J. F. Law	7-2-1	(20-9-4)
1930	Arthur J. Willis	8-3	
1931	Sam B. Taylor	9-1	
1932	Sam B. Taylor	6-3-1	
1933	Sam B. Taylor	7-1	
1934	Sam B. Taylor	5-4	
1935	Sam B. Taylor	4-3-4	
1936	Sam B. Taylor	4-4-2	
1937	Sam B. Taylor	6-4	
1938	Sam B. Taylor	5-2-3	
1939	Sam B. Taylor	5-2-1	
1940	Sam B. Taylor	6-3-0	
1941	Sam B. Taylor	7-0-2	
1942	Sam B. Taylor	5-2	
1943	Sam B. Taylor	6-2-1	(67-33-12)
1944	L. T. Walker	3-6-0	
1945	L. T. Walker	3-5-1	(6-11-1)
1946	W. J. Nicks	5-2-2	
1947	Fred "Pop" Long	5-3-0	
1948	Jimmy Stevens	6-4-1	
1949	Jimmy Stevens	8-3-0	
1950	Jimmy Stevens	8-3-0	(21-10-1)
1951	W. J. Nicks	9-1	
1952	W. J. Nicks	7-2	
1953	W. J. Nicks	12-0	
1954	W. J. Nicks	10-1	
1955	W. J. Nicks	8-2-1	
1956	W. J. Nicks	5-5	
1957	W. J. Nicks	6-3-1	
1958	W. J. Nicks	10-0-1	
1959	W. J. Nicks	9-2	
1960	W. J. Nicks	10-1-0	
1961	W. J. Nicks	5-4-1	
1962	W. J. Nicks	6-3	
1963	W. J. Nicks	10-1	
1964	W. J. Nicks	9-0	
1965	W. J. Nicks	5-3-1	(123-28-7)
1966	Hoover Wright	5-3-1	
1967	Hoover Wright	5-5	
1968	Hoover Wright	4-6	(14-14-1)
1969	Alexander Durley	4-5	
1970	Alexander Durley	4-5-1	(8-10-1)
1971	Jim Hillyer	3-7	
1972	Theopolis Danzy	5-5	
1973	Hoover Wright	2-6-1	
1974	Hoover Wright	0-10	
1975	Hoover Wright	3-7	
1976	Hoover Wright	6-5	
1977	Hoover Wright	3-8	
1978	Hoover Wright	3-7	
1979	Hoover Wright	0-11	(31-67-1)
1980	Cornelius Cooper	2-8	
1981	Cornelius Cooper	2-8	(4-12)
1983	JIM McKINLEY	1-21	
1984	Conway Hayman	0-11	

# PAST RECORDS

<b>1926</b>			<b>1931</b>			<b>1936</b>		
<b>PV</b>	<b>Coch J. F. Low</b>	<b>Opp.</b>	<b>PV</b>	<b>Sam B. Taylor</b>	<b>Opp.</b>	<b>PV</b>	<b>Sam B. Taylor</b>	<b>Opp.</b>
46	Houston H. S.	0	32	Houston J. C.	0	0	Texas College	0
0	Samuel Huston	31	6	Langston	0	0	Arkansas AM&N	0
0	Langston	21	20	Wiley	0	0	Wiley College	7
6	Paul Quinn	6	26	Arkansas AM&N	0	13	Lincoln U.	0
27	Bishop College	0	39	Alcorn A&M	0	6	Xavier	0
3	Wiley College	0	47	Texas College	0	0	Bishop College	19
72	Texas College	12	26	Bishop College	0	0	Langston	3
154		49	0	Tuskegee	21	13	Southern U.	0
	4-2-1		25	Samuel Huston	0	6	Florida A&M	0
			27	Alabama State	2	0	Tuskegee	6
			248		29	38		35
				9-1			4-4-2	
<b>1927</b>			<b>1932</b>			<b>1937</b>		
<b>PV</b>	<b>Coch J. F. Low</b>	<b>Opp.</b>	<b>PV</b>	<b>Sam B. Taylor</b>	<b>Opp.</b>	<b>PV</b>	<b>Sam B. Taylor</b>	<b>Opp.</b>
44	Beaumont H. S.	0	27	Houston J. C.	0	46	Samuel Huston	0
0	Langston U.	13	7	Alabama A&M	9	0	Texas College	6
2	Wiley College	7	0	Wiley College	13	0	Arkansas AM&N	7
2	Paul Quinn	0	23	Arkansas AM&N	0	13	Wiley College	0
20	Bishop College	7	19	Samuel Huston	0	32	Tillotson	0
9	Samuel Huston	0	23	Bishop	0	0	Xavier	28
12	Texas College	12	0	Langston U.	13	14	Bishop College	0
95		39	6	Texas College	6	14	Langston	9
	4-2-1		23	Paul Quinn	0	13	Southern U.	7
			14	Tuskegee	0	0	Tuskegee	6
			140		41	132		63
				6-3-1			6-4-0	
<b>1928</b>			<b>1933</b>			<b>1938</b>		
<b>PV</b>	<b>Coch J. F. Low</b>	<b>Opp.</b>	<b>PV</b>	<b>Sam B. Taylor</b>	<b>Opp.</b>	<b>PV</b>	<b>Sam B. Taylor</b>	<b>Opp.</b>
27	Beaumont	6	40	Paul Quinn	0	7	Texas College	14
32	Houston J. C.	6	0	Wiley University	6	6	Wiley College	6
19	Langston U.	19	13	Arkansas AM&N	0	13	Arkansas AM&N	6
6	Bishop College	26	13	Samuel Huston	0	0	Xavier	0
15	Wiley	19	14	Southern	1	12	Southern U.	20
38	Texas College	0	25	Bishop	0	31	Bishop College	19
6	Samuel Huston	2	20	Langston U.	7	0	Langston U.	0
20	Paul Quinn	6	151		19	27	Bishop College	7
0	Atlanta U.	7		7-1-0		40	Tillotson	0
160		91				34	Tuskegee	0
	5-3-1					170		72
							5-2-3	
<b>1929</b>			<b>1934</b>			<b>1939</b>		
<b>PV</b>	<b>Coch J. F. Low</b>	<b>Opp.</b>	<b>PV</b>	<b>Sam B. Taylor</b>	<b>Opp.</b>	<b>PV</b>	<b>Sam B. Taylor</b>	<b>Opp.</b>
110	Conroe	0	33	Paul Quinn	0	14	Texas College	18
28	Bryan Acad.	0	59	Mary Allen	0	6	Wiley College	13
6	Beaumont "Y"	0	13	Wiley College	0	32	Tillotson	0
32	Houston J. C.	0	27	Samuel Huston	0	22	Arkansas AM&N	0
0	Wiley College	0	13	Arkansas AM&N	6	13	Bishop College	0
73	Jarvis College	0	7	Texas College	17	7	Langston U.	7
6	Bishop College	14	0	Langston	7	13	Southern U.	0
7	Samuel Huston	0	0		5-4-0	7	Xavier U.	6
6	Alcorn A&M	0				114		44
0	Fisk A&M	20					5-2-1	
274		40						
	7-2-1							
<b>1930</b>			<b>1935</b>			<b>1940</b>		
<b>PV</b>	<b>Arthur J. Willis</b>	<b>Opp.</b>	<b>PV</b>	<b>Sam B. Taylor</b>	<b>Opp.</b>	<b>PV</b>	<b>Sam B. Taylor</b>	<b>Opp.</b>
15	Houston J. C.	0	47	Paul Quinn	0	56	Tillotson	0
49	Beaumont "Y"	0	47	Wiley College	0	0	Langston	8
0	Langston U.	6	19	Arkansas AM&N	0	2	Southern U.	7
13	Wiley College	17	0	Texas College	7	0	Xavier U.	13
24	Alcorn A&M	6	0	Bishop College	0	18	Wiley College	0
69	Texas College	0	0	Langston	0	76		28
20	Bishop College	0	19	Samuel Huston	0			
43	Samuel Huston	0						
13	Southern U.	0						
7	Tuskegee**	19						
271		48						
	**New Year's Day	8-3						



# PAST RECORDS

1956			1960			1964		
PV	W. J. Micks	Opp.	PV	W. J. Micks	Opp.	PV	W. J. Micks	Opp.
12	Jackson	20	21	Tennessee State	0	27	Lackland AFB	16
7	Texas Southern	13	24	Jackson State	12	36	Jackson State	13
0	Tennessee State	45	35	Texas Southern	28	22	Grambling	14
43	Arkansas AM&N	6	36	Wiley College	8	16	Texas Southern	13
35	Texas College	12	0	Grambling	26	39	Wiley College	13
0	Grambling	46	17	Arkansas AM&N	8	31	Arkansas AM&N	13
12	Langston U.	0	37	Texas College	6	28	Bishop College	14
14	Southern U.	6	45	Bishop College	15	44	Alcorn A&M	0
0	Wiley College	27	23	Southern U.	15	60	Southern U.	14
124		175	9	Allen U.	6	303		110
	Prairie View Bowl		247		139			
27	Texas Southern	6					9-0-0	
	5-5-0			9-1-0				
1957			1961			1965		
PV	W. J. Micks	Opp.	PV	W. J. Micks	Opp.	PV	W. J. Micks	Opp.
22	Jackson State	7	21	Tennessee State	21	7	Jackson State	7
7	Texas Southern	6	14	Jackson State	20	13	Southern U.	28
25	Grambling	14	14	Texas Southern	29	7	Grambling	44
28	Arkansas AM&N	0	48	Wiley College	13	16	Wiley College	7
20	Texas College	13	14	Grambling	34	24	Arkansas AM&N	14
7	Tennessee	32	25	Arkansas AM&N	16	0	Ed Waters	11
19	Langston U.	0	41	Texas College	0	19	Bishop College	0
13	Southern U.	18	20	Bishop College	2	17	Alcorn A&M	14
6	Wiley College	14	37	Alcorn A&M	7	0	Texas Southern	16
147		110	7	Southern U.	14	121		140
	Prairie View Bowl		241		156			
6	Texas Southern	6		5-4-1			5-3-1	
	6-3-1							
1958			1962			1966		
PV	W. J. Micks	Opp.	PV	W. J. Micks	Opp.	PV	Hoover Wright	Opp.
53	Fort Hood	0	7	Jackson State	41	7	Jackson State	14
14	Jackson State	14	14	Texas Southern	21	0	Southern U.	35
26	Texas Southern	19	26	Wiley College	17	10	Grambling	10
44	Grambling	6	15	Grambling	23	21	Wiley College	0
37	Arkansas AM&N	13	25	Arkansas AM&N	0	30	Arkansas AM&N	0
43	Texas College	0	23	Bishop College	0	17	Mississippi Valley	8
59	Mississippi Vac.	19	59	Alcorn A&M	7	30	Bishop College	16
13	Wiley College	0	34	Southern U.	14	10	Alcorn A&M	19
20	Southern U.	14	37	Central State*	16	31	Texas Southern	18
34	Langston U.*	8	240		139	156		120
343		93		*Prairie View Bowl				
	*Prairie View Bowl			6-3-0			5-3-1	
	9-0-1							
1959			1963			1967		
PV	W. J. Micks	Opp.	PV	W. J. Micks	Opp.	PV	Hoover Wright	Opp.
52	Jackson State	6	22	Lackland AFB	14	6	Jackson State	19
67	Allen U.	12	28	Jackson State	12	20	Southern U.	3
34	Texas Southern	15	44	Texas Southern	6	10	Grambling	13
35	Grambling	6	27	Wiley College	10	31	Bishop College	7
29	Arkansas AM&N	0	28	Grambling	7	7	Arkansas AM&N	65
23	Texas College	11	36	Arkansas AM&N	21	14	Mississippi Valley	13
36	Mississippi Vac.	0	53	Bishop College	14	46	Alcorn	21
21	Wiley College	12	44	Alcorn A&M	20	3	Texas Southern	13
6	Southern U.	20	35	Southern U.	0	16	Wiley College	13
7	Florida AM&N*	28	20	Kearney State*	7	160		220
47	Wiley College**	10	27	St. John's**	33			
	*Orange Blossom Classic		364		144			
	**Prairie View Bowl			*NAIA Playoff				
	9-2-0			**Camelia Bowl				
				10-1-0			5-5-0	



# PAST RECORDS

1968			1972			1976			1980		
PV	Moover Wright	Opp.	PV	T. Danzy	Opp.	PV	Moover Wright	Opp.	PV	Cornelius Cooper	Opp.
10	Jackson State	8	16	Cal. St.	0	27	ETS	35	0	Southwest Texas	49
0	Southern	20	3	Jackson State	16	6	Southern	7	6	at Jackson	57
14	Grambling	22	7	Southern U.	20	3	Jackson	14	6	at Southern	31
10	Bishop	13	0	Grambling	36	45	SWTS	25	0	Grambling	68
0	Arkansas AM&N	9	2	Texas Lutheran*	0	14	Texas Lutheran	48	0	at Bishop	12
19	Mississippi Valley	7	7	Arkansas AM&N	0	22	Bishop	14	3	Texas Lutheran	0
20	Allen	2	14	Bishop	10	12	MVSC	19	7	at Miss. Valley	47
3	Alcorn	17	9	M.V.S.C.	6	28	UAPB	13	9	Ark-Pine Bluff	7
14	Texas Southern	22	0	Alcorn	13	14	Alcorn	6	11	Alcorn	38
22	Wiley College	15	0	Texas Southern	13	2	Grambling	0	6	Texas Southern	21
126		135	58		114	22	Texas Southern	15			
	4-6-0		*Forfeited	5-5-0		195		196			
							6-5				
1969			1973			1977			1981		
PV	Alexander Darley	Opp.	PV	Moover Wright	Opp.	PV	Moover Wright	Opp.	PV	Cornelius Cooper	Opp.
21	Jackson State	13	17	TLC	7	10	East Texas St.	38	0	Southwest Texas	56
6	Southern	13	7	Jackson	32	2	Jackson State	27	0	Jackson State University	29
25	Grambling	58	0	Southern	9	7	Southern	46	3	at Grambling	44
21	Bishop	36	12	Grambling	37	2	Bishop	40	0	Bishop	40
22	Arkansas AM&N	14	25	Bishop	3	7	Grambling	76	25	Texas Lutheran	14
12	Mississippi Valley	10	6	MVSC	13	19	SWTS	7	6	Mississippi Valley	8
33	Maryland State	0	7	Arkansas	7	14	Texas Lutheran	19	0	Arkansas-Pine Bluff	20
14	Alcorn	29	0	Alcorn	44	39	Bishop	7	0	at Alcorn	30
0	Texas Southern	10	14	TSU	41	3	MVSU	0	0	at Texas Southern	19
132		183	88		193	20	UAPB	33			
	4-5-0			2-6-0		12	Alcorn	31			
						28	TSU	29			
1970			1974			1978			1982		
PV	Alexander Darley	Opp.	PV	Moover Wright	Opp.	PV	Moover Wright	Opp.	PV	Jim McKinley	Opp.
13	McMurry	30	0	ETS	26	14	Jackson State	41	0	S. F. Austin	17
14	Jackson State	7	7	Jackson	67	14	Southern	15	7	Southwest Texas	35
13	Southern U.	13	7	Southern	34	6	Grambling	35	6	Jackson	14
6	Grambling	57	0	Grambling	61	6	SWTS	58	6	Southern	42
35	Lane	6	28	Univ. Nevada	63	6	Texas Lutheran	7	24	Grambling	51
29	Bishop College	26	14	Bishop	21	12	Bishop College	35	6	Bishop	13
38	Mississippi Valley	17	7	MVSU	30	23	Mississippi Valley State	42	6	Texas Lutheran	17
3	Texas Lutheran	10	5	Arkansas	33	20	U. of Arkansas/Pine Bluff	12	13	Miss. Valley	14
3	Alcorn	27	0	Alcorn	48	7	Alcorn State	28	6	Ark-Pine Bluff	31
7	Texas Southern	17	20	TSU	30	20	Texas Southern	6	6	Alcorn	46
161		210	88		393	20	Texas Southern	6	20	Texas Southern	35
	4-5-1			0-10							
							3-7				
1971			1975			1979			1983		
PV	Jim Hillier	Opp.	PV	Moover Wright	Opp.	PV	Moover Wright	Opp.	PV	Conway Hayman	Opp.
14	Angelo State	21	19	ETS	42	13	Southwest Texas	37	6	Stephen F. Austin Univ.	37
14	Jackson State	12	13	Jackson	49	6	Jackson	24	07	Southwest Texas Univ.	46
21	Southern Univ.	3	0	Southern	26	0	Southern	44	0	Jackson State Univ.	50
7	Grambling	30	2	Grambling	0	6	Grambling	61	09	Southern Univ.	23
20	Tennessee State	42	3	Texas Lutheran	28	16	Bishop, Tx.	33	08	Grambling State Univ.	42
17	Marines	18	14	Bishop	13	21	Tx. Lutheran	30	20	Bishop College	32
7	MVSC	37	19	UAPB	14	0	Hawaii	65	14	Texas Lutheran Univ.	33
16	Texas Lutheran	7	0	Alcorn	15	0	Miss. Valley	22	12	MVS University	54
13	Alcorn	33	14	Texas Southern	18	0	Ark-Pine Bluff	37	6	Alcorn State Univ.	34
6	Texas Southern	16	108		232	0	Alcorn	19	6	Tx. Southern Univ.	38
134		219				8	Tx. Southern	43	20		28
	3-7-0			3-6							
1974			1978			1984					
PV	Moover Wright	Opp.	PV	Moover Wright	Opp.	PV	Conway Hayman	Opp.			
14	Jackson State	7	14	Jackson State	41	14	Stephen F. Austin	43			
6	Southern	15	6	Southern	15	14	Jackson State Univ.	34			
6	Grambling	35	6	Grambling	35	0	Southern Univ.	28			
6	SWTS	58	6	SWTS	58	0	Grambling State	42			
12	Texas Lutheran	7	12	Texas Lutheran	7	8	Bishop College	34			
34	Bishop College	35	34	Bishop College	35	20	Texas Lutheran Univ.	33			
23	Mississippi Valley State	42	23	Mississippi Valley State	42	12	MVS University	54			
20	U. of Arkansas/Pine Bluff	12	20	U. of Arkansas/Pine Bluff	12	6	Alcorn State Univ.	34			
7	Alcorn State	28	7	Alcorn State	28	6	Tx. Southern Univ.	38			
20	Texas Southern	6	20	Texas Southern	6	20		28			

# MEDIA OUTLETS

## HOUSTON

### Newspapers

<b>Houston Post</b> (4747 SW Freeway, Houston, TX 77001).....	(713) 840-6752
Sports Editor: Rick Hinton; TV Writer: Jay Frank; Columnists: Jack Gallagher, Dale Robertson, John Hollis	
<b>Houston Chronicle</b> (801 Texas, Houston, TX 77002).....	(713) 220-7891
Sports Editor: Mark McFarlane; UH Beat: Jerry Wizig; SWC Beat: Al Carter; TV Writer: Neil Hohfeld; Columnists: Ed Fowler, George White	
<b>The Defender</b> (P. O. Box 8005, Houston, TX 77288).....	(713) 663-7716
Sports: John Gilmore	
<b>The Forward Times</b> (4411 Alameda, Houston, TX 77004).....	(713) 526-4727
<b>John Wilson</b> (4130 Meyerwood, Houston, TX 77025).....	(713) 783-1983
Houston Sports Journal	

### Wire Services

<b>Associated Press</b> (9611 Weybridge Drive, Houston, TX 77031).....	(713) 236-8181
Mike Lutz	
<b>United Press International</b> (Room 825, 708 Main Street, Houston, TX 77002).....	(713) 227-2171

### Television

<b>KTRK (ABC)</b> P. O. Box 13, Houston, TX 77001.....	(713) 663-4567
Sports Director: Bob Allen; Staff: Tim Melton, Bruce Gietzen	
<b>KHOU (CBS)</b> P. O. Box 11, Houston, TX 77001.....	(713) 521-4375
Sports: Matt Musil, Gifford Nielson, Dean Hodson	
<b>KPRC (NBC)</b> P. O. Box 2222, Houston, TX 77001.....	(713) 771-6837
Sports Director: Ron Franklin; Staff: Craig Roberts, Kerry Addington	
<b>KRIV (Independent)</b> P. O. Box 22810, Houston, TX 77027.....	(713) 626-2610
Sports Director: Dave Sheehan; Staff: Anita Martini	
<b>HSE (Home Sports Entertainment)</b> 5251 Gulfton, Houston, TX 77081.....	(713) 661-0078
Sports Director: Bill Worrell; Staff: Dave Courtney, Greg Lucas	

### Radio

<b>KCOH</b> (5011 Alameda, Houston, TX 77004-5996).....	(713) 522-1001
Sports: Ralph Cooper	
<b>KIKK</b> (6306 Gulfton, Houston, TX 77081).....	(713) 981-9600
Sports: Barry Warner, Mark Berman	
<b>KILT</b> (500 Lovett, Houston, TX 77006).....	(713) 526-3417
Sports: Jim Carola, Pat Hernandez, Beth Waller	
<b>KMJQ</b> (24 Greenway Plaza, #1508 Houston, TX 77227).....	(713) 623-0102
Sports Director: Alvin Jackson	
<b>KODA</b> (4810 San Felipe Road, Houston, TX 77056).....	(713) 622-1010
Sports Director: Jerry Hudson	
<b>KPRC</b> (P. O. Box 2222, Houston, TX 77001).....	(713) 771-2951
Sports: Mike Mollett, Steve Gilmartin, Ken Silverstein	
<b>KPVU</b> (P.O. Box 2546, Prairie View, TX 77445).....	(409) 857-4511
Sports: Ed Shannon	
<b>KRBE</b> (9801 Westheimer, Houston, TX 77042).....	(713) 748-6228
Sports: Bob Fiscella	
<b>KTRH</b> (P. O. Box 1520, Houston, TX 77001).....	(713) 526-5874
Sports: Jerry Trupiano, Tom Franklin, John O'Reilly, Phil Boudreau	
<b>KYOK</b> (3001 La Branch, Houston, TX 77004).....	(713) 526-7131
Sports: Mickey Hobbs	

### Also:

<b>Austin American Statesman</b> (P. O. Box 670, Austin, TX 78767).....	(512) 445-3600
<b>Beaumont Enterprise Journal</b> (P. O. Box 3071, Beaumont, TX 77704).....	(409) 833-3311
<b>Bryan Daily Eagle</b> (Bryan, TX 77801).....	(409) 779-4300
<b>Dallas Morning News</b> (Communications Center, Dallas, TX 75265).....	(214) 747-2889
<b>Dallas Times Herald</b> (1101 Pacific, Dallas, TX 75202).....	(214) 744-6228
<b>Fort Worth Star-Telegram</b> (400 West 7th, Fort Worth, TX 76102).....	(817) 390-7760
<b>Pasadena News Citizen</b> (P. O. Box 6192, Pasadena, TX 77506).....	
<b>San Antonio Express-News</b> (P. O. Box 2171, San Antonio, TX 78297).....	(512) 225-7411
<b>San Antonio Light</b> (P. O. Box 161, San Antonio, TX 78291).....	(512) 224-8404
<b>Waco Tribune-Herald</b> (900 Franklin, Waco, TX 76703).....	(817) 753-1511
<b>Waller County News-Citizen</b> (P.O. Box 556, Hempstead, TX 77445).....	(409) 826-3361
<b>Dallas Weekly</b> (2700 Grand Ave., Dallas, TX 75215)	

## 1985-86 MEN'S BASKETBALL SCHEDULE

DATE	OPPONENT	SITE	TIME
November 23	Southwest Texas State University	San Marcos, TX	7:30 p
29	Marquette University	Milwaukee, WI	7:30 p
29-30	Univ. of Northern Iowa Tournament	Cedar Rapids, Iowa	TBA
December 2	Texas A&M University	College Station, TX	7:30 p
4	Southern Methodist University	Dallas, TX	7:30 p
(1986)			
January 6	Nicholls State University	PRAIRIE VIEW, TX	7:30 p
11	Jackson State University	Jackson, MS	7:30 p
13	Alabama State University	Montgomery, AL	7:30 p
18	Grambling State University	PRAIRIE VIEW, TX	7:30 p
20	Mississippi Valley State University	PRAIRIE VIEW, TX	7:30 p
22	University of Texas/San Antonio	PRAIRIE VIEW, TX	7:30 p
25	Alcorn State University	Lorman, MS	7:30 p
27	Southern University	Baton Rouge, LA	7:30 p
31	Southwest Texas State University	PRAIRIE VIEW, TX	7:30 p
February 1	Texas Southern University	PRAIRIE VIEW, TX	7:30 p
3	Huston Tillotson College	PRAIRIE VIEW, TX	7:30 p
8	Jackson State University	PRAIRIE VIEW, TX	7:30 p
10	Alabama State University	PRAIRIE VIEW, TX	7:30 p
13	University of Texas/San Antonio	San Antonio, TX	7:30 p
15	Grambling State University	Grambling, LA	7:30 p
17	Mississippi Valley State University	Itta Bena, MS	7:30 p
19	Huston Tillotson College	Austin, TX	7:30 p
22	Alcorn State University	PRAIRIE VIEW, TX	7:30 p
24	Southern University	PRAIRIE VIEW, TX	7:30 p
26	Nicholls State University	Thibodaux, LA	7:30 p
March 1	Texas Southern University	Houston, TX	7:30 p
7	SWAC TOURNAMENT (First Round)		

## 1985-86 WOMEN'S BASKETBALL SCHEDULE

DATE	OPPONENT	SITE	TIME
November 25	Huston Tillotson College	Austin, TX	7:30
29	Bishop College	Dallas, TX	7:30
December 3	Paul Quinn College	Waco, Texas	7:30
5-6-7	Florida A&M Tournament	Tallahassee, FLA	6:00
12-14	University of South Alabama Tournament	Mobile, ALA	TBA
January 11	Jackson State University	Jackson, MS	5:30
13	Alabama State University	Montgomery, AL	5:30
15	Bishop College	PRAIRIE VIEW, TX	7:00
18	Grambling University	PRAIRIE VIEW, TX	5:30
20	Mississippi Valley State University	PRAIRIE VIEW, TX	5:30
22	UTSA	PRAIRIE VIEW, TX	5:00
25	Alcorn State University	Lorman, MS	5:30
27	Southern University	Baton Rouge, LA	5:30
29	University of South Alabama	PRAIRIE VIEW, TX	7:00
February 1	Texas Southern University	PRAIRIE VIEW, TX	5:30
5	Huston-Tillotson	PRAIRIE VIEW, TX	6:30
8	Jackson State University	PRAIRIE VIEW, TX	6:30
10	Alabama State University	PRAIRIE VIEW, TX	5:30
13	UTSA	San Antonio, TX	5:00
15	Grambling State University	Grambling, LA	5:30
17	Mississippi Valley State University	Itta Bena, MS	5:30
22	Alcorn State University	PRAIRIE VIEW, TX	5:30
24	Southern University	PRAIRIE VIEW, TX	5:30
March 1	Texas Southern University	Houston, Texas	5:30
4	SWAC First Round		
7-8	SWAC Final		
13-14-15	NCAA First Round		



*Miss Prairie View A&M University*  
**LILLIE TAYLOR**

## 1985 PANTHER COACHING STAFF



**LR: Doug Fowlkes, Bob Atkins, C. L. Whittington,  
Conway Hayman, Al Johnson, D. D. Richardson.  
Bottom Row: Joe James, Al Bass, James Hayes**