

Prairie View A&M University

Digital Commons @PVAMU

Football Media Guides

Athletics

9-1-1979

Football Media Guide- 1979

Prairie View A&M University

Follow this and additional works at: <https://digitalcommons.pvamu.edu/football-media-guides>

Recommended Citation

Prairie View A&M University. (1979). Football Media Guide- 1979. Retrieved from <https://digitalcommons.pvamu.edu/football-media-guides/2>

This Book is brought to you for free and open access by the Athletics at Digital Commons @PVAMU. It has been accepted for inclusion in Football Media Guides by an authorized administrator of Digital Commons @PVAMU. For more information, please contact hvkoshy@pvamu.edu.

**1979
FOOTBALL
PRESS
BOOK**

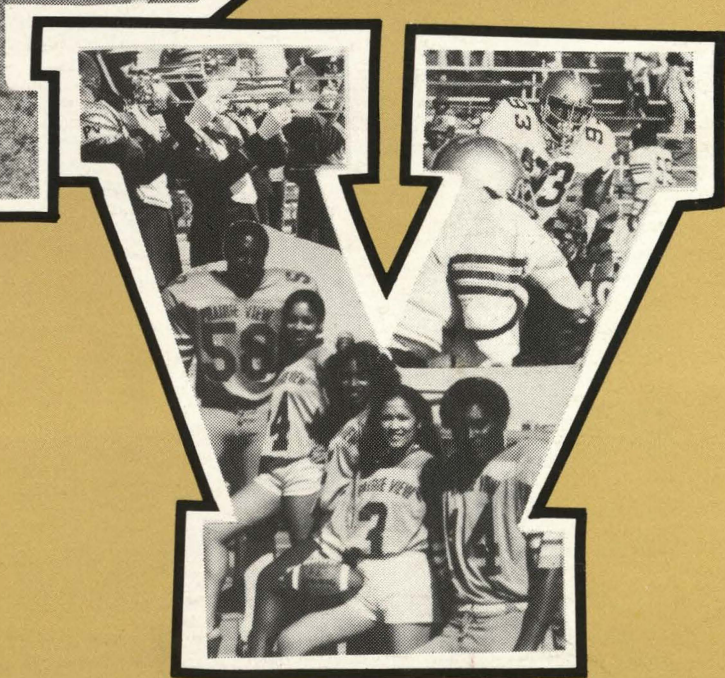
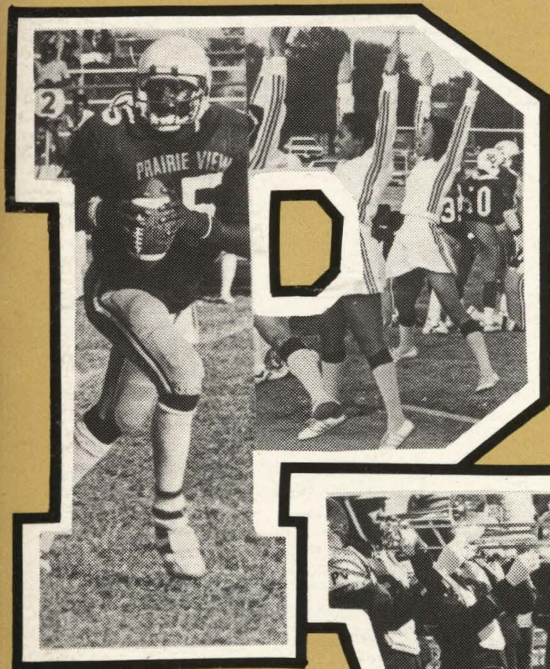

**Prairie View A&M
University**

1979 FOOTBALL SCHEDULE

SEPTEMBER

Date	Opponent	Site	Time
1	Southwest Texas State	San Antonio, Texas	7:30 p.m.
15	Jackson State University	Prairie View, Texas	1:30 p.m.
22	Southern University	Houston, Texas*	7:30 p.m.
29	Grambling State University	Grambling, Louisiana	1:30 p.m.

OCTOBER

6	Bishop College	Dallas, Texas*	7:30 p.m.
13	Texas Lutheran	Seguin, Texas	7:30 p.m.
20	University of Hawaii	Honolulu, Hawaii	7:30 p.m.
27	Mississippi Valley State	Prairie View	1:30 p.m.

-HOMECOMING-

NOVEMBER

3	University of Ark-Pine Bluff	Pine Bluff, Arkansas	1:30 p.m.
10	Alcorn State University	Lorman, Mississippi	1:30 p.m.
17	Texas Southern University	Houston, Texas	7:30 p.m.

*PV A&M-Home Team in Neutral Site

1978 RESULTS

10 Games — Conference won 1 — lost 5 Season won 3 — lost 7

Date

September 16	PV — 14	Jackson State — 41
September 23	PV — 14	Southern University — 15
September 30	PV — 6	Grambling State — 35
October 7	PV — 6	Southwest Texas State — 58
October 14	PV — 12	Texas Lutheran — 7
October 21	PV — 34	Bishop College — 35
October 28	PV — 23	Mississippi Valley State — 42
November 4	PV — 20	U. of Ark. Pine Bluff — 12
November 11	PV — 7	Alcorn State — 28
November 18	PV — 20	Texas Southern — 6

MEMO TO THE MEDIA

The football guide has been designated to serve members of the working media during their coverage of Prairie View A&M University football. Any additional information desired may be made by contacting the Sports Information Office.

MEDIA CREDENTIALS

All request must be made in writing to the Sports Information Office. These requests should be made prior to the season if you plan to staff all-home games. Weekly requests should be made one week in advance of the home game to be worked. Seats will be assigned along media row by request only.

RADIO NETWORKS: Visiting Radio Stations must make requests at least one week prior to playing Prairie View.

PHOTOGRAPHERS: Photo passes must be requested by the Sports Editor of Sports Director of a media outlet.

COACHES AND NON-WORKING PRESS: Coaches who are to scout PV games are asked to request press pass two weeks in advance of the game. Because of lack of space, priority in the press box will be given to the coach whose team plays PVU next. All other non-working people are asked to take seats elsewhere.

SERVICES: Halftime, and final statistics, lineups, and play-by-play will be furnished. Telecopier is available before and after game. Coaches interviews are desired.

Sports Information Director:

Office Address: New Classroom Bldg. North East end of campus

Prairie View A&M University, Prairie View, Texas 77445

Mailing Address: P. O. Box 2670, Prairie View, Texas 77445

Office Phone: 713/857-2810

PRAIRIE VIEW A&M UNIVERSITY 1979

Football Press Guide

CONTENTS

General Information (Facts About PV)	3
Facts About the President	4
Prairie View Serving Texas	5
Athletic Staff	7
Outlook for 1979	13
The 1979 Panthers	14
1979 Pre-Season Roster	16
Depth Chart	17
1978 Statistics	18
1978 All SWAC Football Team	19
Meet the Lettermen	22
A Look at the Opponents	34
Records	45
Panther Coaching Records	52
PV A&M Marching Band	32
Cheerleaders and Foxes	33
Former Panthers in Pro-Football	30
Southwestern Athletic Conference	61
SWAC 1979 Football Schedule	Inside Back Cover

Published by University Information Services

Gloria Perez, Editor

C. A. Wood, Director

Sports Information Department

SPORTS INFORMATION

FOR ATHLETIC INFORMATION, CONTACT...

Sports Information Office	AC713-857-2810
Henry C. Hawkins, Sports Information Director	
Football Program Announcements	857-2117
Attention: Dr. C. A. Wood	
University Information	857-2117
Athletic Department	857-2413
Athletic Business Manager	857-2410
Chairman, Athletic Council	857-2012

SPORTS INFORMATION DIRECTORS: (PV Opponent Schools)

Sam Jefferson	Jackson State	601	968-2273
Bennie Thomas	Southern	504	771-4142
Gary Sims	Grambling	318	247-8345
Gordon McCullough	Southwest Texas	512	245-2263
M. H. Alderson	Texas Lutheran	512	379-4161
Joseph Parker	Bishop	214	372-8226
Chuck Prophet	MVSU	601	254-6641
Carl Whimper	UAPB	501	535-6700
Augustus Howard	Alcorn	601	877-3762
Billy Morris	TSU	713	527-7270

Our 102nd Year Serving Texas,
the Nation —
and the World.



**PRAIRIE VIEW A&M
UNIVERSITY OF TEXAS**

FACTS ABOUT PRAIRIE VIEW

PRESIDENT — Dr. A. I. Thomas

NAME — Prairie View A&M University

FOUNDED — 1876 by the Fifteenth Legislature of the State of Texas

LOCATION — Prairie View, Texas. A college town located forty-five miles northwest of Houston on U. S. Highway 290.

ADMINISTRATION AND TYPE — A part of The Texas A&M University System. A Public state supported senior college. A Land-Grant College.

SPECIAL CHARACTERISTICS — A residential college which houses practically all of its students in dormitories. The college community is self-sufficient, having its own hospital, fire department, steam plant, water system, electrical system, sewer system, security system, telephone and telegraph system, U.S. Post Office, college exchange store, laboratory training schools and all other services to efficiently operate a small town.

ENROLLMENT — 5,500 co-educational (Students are currently enrolled from Texas, 29 other states and 6 foreign countries).

FACULTY AND STAFF — The faculty is versatile, well trained and experienced. Numbering 216, the present faculty members hold doctoral and master's degrees from the leading colleges and universities of the nation and world. The support staff consists of 502 persons.

ACCREDITATION — The college is accredited by the Texas Education Agency, The Southern Association of Secondary Schools and Colleges, The Association of Texas Colleges and the National Council for Accreditation of Teacher Education. All programs in engineering are accredited by the Engineer's Council for Professional Development.

ACADEMIC YEAR — The academic year consists of two semesters, each approximately 18 weeks in length. The summer session consists of two six-week terms.

LIBRARY — The W. R. Banks Library (named for a former president of the college) houses in excess of 150,000 volumes. It now has study space for 600 students simultaneously. A new addition was completed in September, 1968. The addition has doubled the capacity of the present library both in volume and study area. A complete renovation of the original portion was completed in September of 1969.

ALUMNI AND EX-STUDENTS — Over 45,000

CAMPUS AREA — 1,400 acres

SCHOOL COLORS — Purple and Gold

CONFERENCE — Southwestern Athletic

NICKNAME — Panthers

STADIUM — Blackshear Field

CAPACITY — 6,000

FACTS ABOUT THE PRESIDENT . . .

Dr. Alvin I. Thomas has served as President of Prairie View A&M College since November, 1966.

Born in New Orleans, Louisiana, Dr. Thomas has been a resident of Texas since 1949 when he began service at the University in the Division of Industrial Education and Technology.

He attended the public schools of New Orleans and completed two years of liberal arts work at Xavier University. He received the Bachelor and Master of Science Degrees from Kansas State College in 1948 and 1949, respectively.

After studying at Pennsylvania State College, he enrolled at The Ohio State University where he earned the Ph.D. Degree in 1957. He also attended The University of Michigan in 1963 and the University of Nebraska in 1965.

Dr. Thomas has had a wealth of experience as a teacher, supervisor, and administrator. He has also served as a consultant to the Foreign Operations and Administration and completed a study entitled, "Technical Education in Liberia." Since 1964 he has served as a consultant to Dow Chemical Company, Litton Industries and Westinghouse Management Services. In recent years, Dr. Thomas was appointed to the White House Conference on Children and Youth; The Governor's Commission on Rural Development; and, Chairman of the Board of Directors of the Federal Reserve Bank of Dallas (Houston Branch).

Dr. Thomas is married to the former Iris Butler and is the father of two sons and twin daughters.



Dr. A. I. Thomas
President

FORMER PV PRESIDENTS AND ADMINISTRATIVE HEADS

1878-1879 — L. W. Minor	1918-1925 — J. C. Osborne
1879-1884 — E. H. Anderson	1926-1947 — W. R. Banks
1884-1896 — L. C. Anderson	1947-1966 — E. B. Evans
1896-1915 — E. L. Blackshear	1966-1966 — J. M. Drew
1915-1918 — I. M. Terrell	

PRAIRIE VIEW A&M

PRODUCER OF PRODUCTIVE PEOPLE

Prairie View A&M has been successful in providing for the optimal development of the students it serves. Students at the University represent all sections of the state, with the highest percentages coming from Southeast Texas. A total of 29 other states and six foreign countries are also represented in the student body of 5381. The enrollment includes 11% white, 88% black and 1% other races.

Student development at the university has and will continue to take into account the hard facts concerning the socio-economic backgrounds of students enrolled. For a student clientele characterized by all the limitations that economic poverty brings, Prairie View provides opportunities for socio-cultural development as an integral feature of the student's education.

The University is committed to providing an intensive program of academic enrichment at the freshman level in the basic tool curricula areas in order to provide a foundation for student success. Also to meet the special needs of students, the University is utilizing its total resources in the creation of an environment and in the provision of programs and services which aid in the maximum development of its students.

Contribution to the advancement of our free society and the continued progress of our civilization are major goals of the University.

As an institution established to meet the needs of Black Americans and one now serving a predominantly minority clientele, Prairie View is undoubtedly serving a special need of society. The University admits society's "high-risk" students (along with the academically able and socially responsive) and has demonstrated success in producing a representative number of competent and mature citizens who are contributing in many ways to the goals of this nation.

To cite only a few examples, the University graduates more Black engineers than any other of the 307 colleges and universities offering engineering. Prairie View is the major supplier of the nation's Black Army and Navy officers and a leading supplier of minority professionals to the federal government.

Prairie View's services to Texas are substantial in all areas, particularly in agriculture and in education. Our services to developing international countries are "Outstanding" and are expanding.

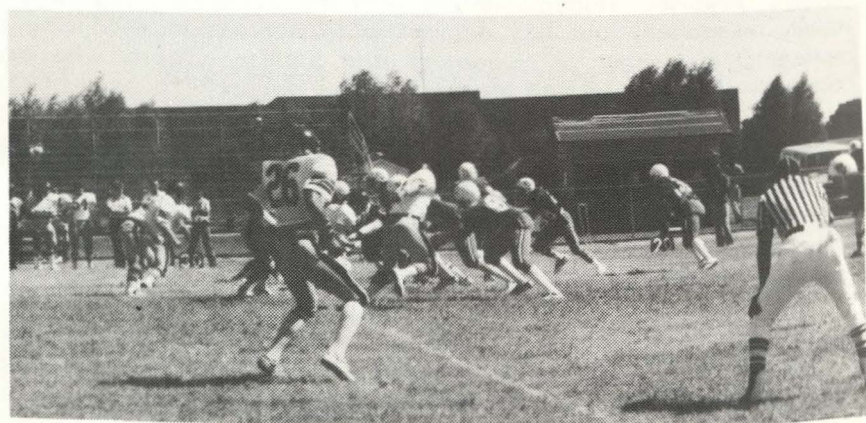
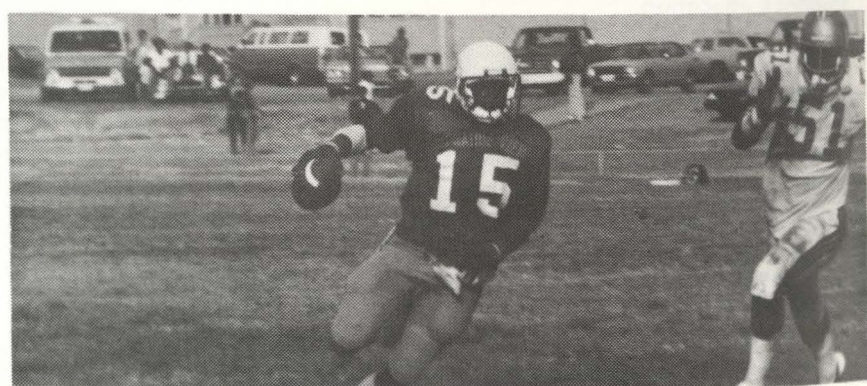
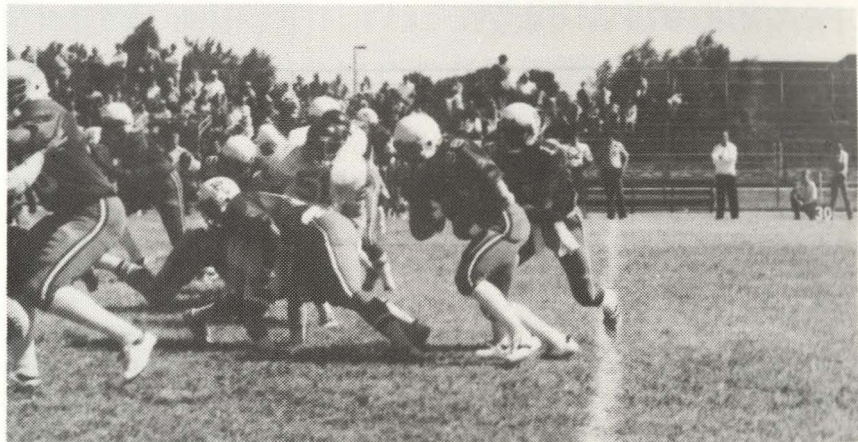

ATHLETIC STAFF



ATHLETIC STAFF

CHAIRMAN ATHLETIC COUNCIL	MARION HENRY
HEAD FOOTBALL COACH AND ATHLETIC DIRECTOR	HOOVER WRIGHT
ATHLETIC BUSINESS MANAGER	LEON ENGLISH
ATHLETIC MANAGER	ALTON THACKER
TEAM PHYSICIAN	DR. E. R. OWENS
SPORTS INFORMATION DIRECTOR	HENRY C. HAWKINS
ATHLETIC SECRETARY	PATRICIA HOOD
UNIVERSITY INFORMATION SECRETARY	GLORIA PEREZ
ATHLETIC PHOTOGRAPHERS	RON LEVERETT TOM GODWIN
STATISTICIAN	MICHAEL HEARN

ATHLETIC COUNCIL

Athletics at Prairie View A&M University is administered by an Athletic Council appointed by the University President, Dr. Alvin I. Thomas.

Dr. Marion Henry, Director of the Learning Resources Center at Prairie View is Chairman of the Athletic Council. Dr. Henry has served on the athletic council since 1960.

Other members of the Council are: Dr. Harold Bonner, Director of Manpower; Mr. Charles T. Edwards, Professor of Industrial Education and Technology, and Mr. Brutus Jackson, Director of the Career Planning and Placement Center.



Dr. Marion Henry
Chairman Athletic Council

ATHLETIC BUSINESS MANAGER

English is a graduate of Prairie View and was an outstanding track star four years at Prairie View. His great background in athletics gives the athletic business office a wealth of experience. He came to Prairie View in 1969 as professor of Health and Physical Education. He has coached high school football, basketball, and track. He is chairman of the Men's Department of Health and Physical Education.



Leon English

HOW TO REACH US

	AC 713
Marion Henry, Chairman of Athletic Council	857-2012
Hoover Wright, Head Football Coach, Athletic Director	857-2413
Robert Kinney, Assistant Football Coach	857-2413
Clifton Gillard, Assistant Football Coach	857-2413
J. C. Williams, Assistant Football Coach	857-2413
Cornelius Cooper, Assistant Football Coach	857-2413
John Tankersley, Assistant Football Coach	857-4918
Leon English, Athletic Business Manager	857-2410
Henry C. Hawkins, Sports Information Director	857-2810
Jesse Hurst, Assistant Coach	857-2413
Alton Thacker, Trainer	857-2413
C. A. Wood, Director of University Information and Publications	857-2117



Hoover J. Wright

HEAD FOOTBALL COACH ATHLETIC DIRECTOR

Hoover J. Wright, a native of Maryland, became Prairie View's fourth head football coach since Billy Nicks stepped down in 1965.

Wright, a 1948 graduate of Maryland State, came to Prairie View in 1961 as an assistant football coach to Billy Nicks.

When Billy Nicks stepped down in 1965, Nicks named Wright to succeed him, and in his first season (1966) Wright posted a 5-3-1 record.

In 1968, Wright stepped down from football to devote more time to track, of which he has been head coach since 1961. He was a member of the 1972 Olympics coaching staff and is currently President of the NAIA Track Coaches Association. In track, he has been named NAIA and SWAC coach of the year and has coached the Panther track teams to four national and two SWAC titles. He was inducted into the NAIA Track Coaches Hall of Fame in May of 1976.

In 1973, then Panther head football coach T. Danzy, was stricken with a heart attack and Wright was asked to serve the year out.

Wright will direct the 1979 Panther team and bring his 13-year head football coaching record (7 at PV) of 61-75-2.

Wright was born in Hebron, Maryland and graduated from F. D. St. Clair High School in Cambridge, Maryland, where he was a member of the soccer team, captain of the basketball team and a star sprinter in track.

He attended college at Maryland State (now Marland Eastern Shore) where he was a star halfback on the 1947 undefeated team. He was basketball captain as a junior and senior, outfielder in baseball and sprinter in track.

He received the Master of Education degree from Penn State in 1951, with emphasis on Physical Education. He has done advanced study at the University of Iowa and North Texas State.

After several years of playing semi-pro basketball, working with Boy Scout troops and attending graduate school, Wright began coaching college athletics at Shorter College at North Little Rock, Arkansas in 1951. He was an instructor of physical education, football coach, men and women's basketball and track coach.

In 1952, he went to Paul Quinn in Waco, where he later became head coach and won championships in every major sport.

In 1961, he came to Prairie View as an assistant to Billy Nicks.

Wright was married in 1951, to Miss Eloise McCreary of Waco, Texas. They have three daughters and one son.

PANTHER COACHES

CLIFTON GILLIARD

Backfield

Cliff joined the Panther staff in July, 1974. He came to PV from Galena Park High School in Galena Park, Texas.

He is a former PV All-SWAC halfback on the Panther 1958 National Championship team. He lettered three years at PV.

Cliff was a standout high school athlete at Fidelity Manor where he lettered in football, basketball and track. He began coaching at Fidelity in 1960. In 1970 he went to Galena Park as an assistant.



JOHN TANKERSLEY

Line Coach

Tankersley joined the PV staff in January, 1974. He came to PV from Wiley College in Marshall, Texas. He previously coached at PV from 1970-72.

He is a former all around athlete from Booker T. Washington High School in Dallas, Texas. He was an All-American tackle at Wiley College.

He has coached at Worthing High in Houston, Yates (Houston) and Booker T. Washington (Houston).

He coached PV to the N.A.I.A. zone title in baseball in 1969, '70, '74, and '75. His team won the district in 1970. His 1975 team was second in SWAC in hitting.



CORNELIUS COOPER

Line Coach

Cooper joined the Panther staff in July, 1974. He came to PV from Jefferson County High School in Monticello, Florida.

He is a former PV All-SWAC performer and was drafted by the Miami Dolphins in 1969.

He was assistant coach at Jefferson County High four years where from 1971-73 the team won 33 games and lost 2. They won the Florida Crown title in 1971-73 and the class 2A state in 1972.



PANTHER COACHES



JESSE H. HURST
Assistant Coach & Scout

Hurst joined the Panther staff in September, 1974. He is a former Oklahoma State standout football and baseball star, where he graduated in 1963. He is a native of Houston, Texas, and attended Jack Yates High School, where he played football and baseball, making all-city in both sports. He played Army football and baseball, also.

ROBERT KINNEY
Assistant Coach • Defensive Line

Kinney came to Prairie View with Coach Hillyer's staff in 1971, and has a variety of experience. He is a graduate of Lanier High School in Jackson, Mississippi, where he was an all-round athlete. Kinney attended college at Wiley in Marshall, Texas. At Wiley he was a mainstay tackle for the late legendary "Pop" Long. His senior year he was named to the *Pittsburgh Courier* All-American team.

After graduating from Wiley in 1965, he signed with the Kansas City Chiefs. He returned to Wiley in 1965 and joined the staff as head defensive coach, golf coach and Dean of the Athletic Dormitory. In 1966, he served as assistant football coach and head golf coach. When Wiley dropped football, Kinney went to Arkansas A.M.&N. at Pine Bluff as assistant defensive coach and remained until coming to Prairie View.

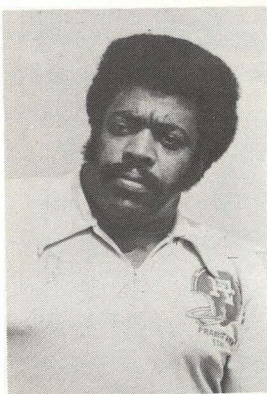

J. C. WILLIAMS
Assistant Coach

Williams came to PV in 1972 as an assistant. He was a two-time All-SWAC linebacker at Alcorn, where he graduated in 1967.

He attended high school in Ruleville, Mississippi, where he was All-Big 8 in football three years, and two years in basketball. He captained Alcorn's 1966-67 team and was voted the Best Defensive player in his senior year.

He served as assistant coach at Rosa Temple, in Vicksburg, Mississippi, from 1967 to 1971, where the team went 40-0-2. In 1971, he went to South Vicksburg High as assistant, where the team went 7-3.

ATHLETIC STAFF

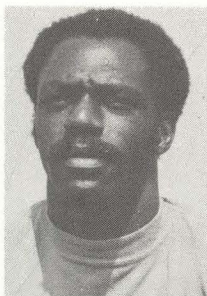

THACKER



HOOD

Alton Thacker
Athletic Manager

Patricia Hood
Athletic Secretary

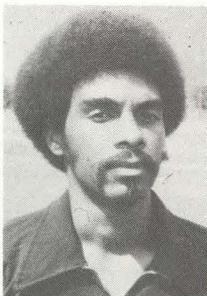

LEVERETT



GODWIN

Ron Leverett
Game Filmer

Tom Godwin
Photographer

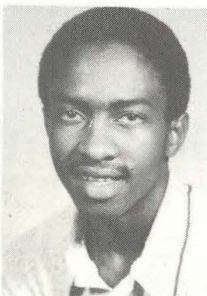

HEARN



OWENS

Michael Hearn
Statistician

Dr. E. R. Owens
Team Physician



HAWKINS



WOOD

Henry C. Hawkins
Sports Information Director

Dr. C. A. Wood
University Publications Director

PEREZ

Gloria Perez
University Information Secretary

OUTLOOK FOR '79



THE 1979 PANTHERS

The Panthers' head football coach and Athletic Director Hoover Wright has made several key changes in an effort to get the Panthers off and running to a great season during the 1979 campaign. The changes could very well put the Panthers into a contending role for the conference championship.

Prairie View returns a well-balanced group with 11 defensive lettermen and 11 offensive lettermen. The offensive group having the greatest number of starters returning.

On offense, Charles Weatherspoon and Howard Grant should compliment each other very well to provide the Panthers with a potent running attack. The passing attack should be just as potent with the likes of Tracy Jones, Tommy Dunson, Eugene Scott and Bobby Baker.

The defense could have its best year ever with great leadership coming from Robert Alexander and Andrew Winzer in the secondary and up front from Milton Hall, Matthew Teague, Larry Jackson, Sammy August and others.

THE OFFENSIVE LINE

The key to the Panthers successful running and passing attack lies up front with the returning of a well seasoned veteran line. Tackles Harold Norfleet and Keith Albury; Guard Dale Clark, Center Gerald Davis and James Hicks, Jesse Nelson should prove to be an adequate replacement for the spot vacated by Gerald Holman. Kendal Clark will serve as swing man for both guard and tackle.

TIGHT ENDS

The Panthers return both tight ends, Eugene Scott and Bobby Barker who compliment each other very well in the blocking and receiving. Wright feels that Scott and Barker provide the team with the stability needed at such a key spot in the offensive attack.

WIDE RECEIVERS

All American Candidate Tracy Jones returns from a great performance last season to lead the Panthers in this category along with the move of Tommie Dunson for added strength to the wide receiver spot.

THE 1979 PANTHERS

QUARTERBACKS

Kenneth "JoJo" Jones readies himself to step into the leading role as field general for the Panthers. However, contending for the starting job is Darrell "Pop" Jackson who had a great spring and south paw Maurice Mitchell. All three quarterbacks possess great ball handling and passing abilities and fit very well into the Panthers offensive scheme. The battle for the starting role should be very interesting.

OFFENSIVE BACKS

The Panthers have one of the SWAC's best returning for his final campaign, Charles Weatherspoon. Weatherspoon will be adequately complimented by the bruising red-shirt freshman Howard Grant. Great support is also expected from Gerald Dodge, Darrell Jackson, Ken Reeves, Michael Long and Floyd Richardson.

THE DEFENSIVE LINE

Coach Wright expects the defensive line to be the key to the defensive unit being able to contend for the number one rating in the Conference this year. Returning vets who should give the line this stability are: Sammy August, Milton Hall, Matthew Teague, Larry Jackson, and Alvin Prince.

LINEBACKERS

Complimenting the defensive line at the linebacking position will be returning veterans Kevin Sullivan, Andra Gillam, Alvis Prince, Charles Richard and John Zachary.

SECONDARY

Leading the Panthers in the defensive secondary which should prove to be one of the best secondaries in Panther history are captains Robert Alexander and Andrew Winzer. Supporting this duo will be James Herd, Floyd Richardson and Ellwyn Dean.

KICKING GAME

The place kicking will be handled by Charles Weatherspoon.

The punting will be handled by the Jackson boys — Darrell M. Jackson and Darrell "Pop" Jackson.

1979 PV A&M NUMERICAL ROSTER

No.	Name	Pos.	Ht.	Wt.	Class	Hometown
3	Tommie Dunson	RB	5-10	173	SO.	Atlanta, Ga.
4	Kenneth Reeves	RB	5-4	155	SR.	Marshall, Tx.
10	Darrell "Pop" Jackson	QB	6-0	180	SO.	Port Arthur, Tx.
12	Kenneth Jones	QB	6-1	176	SO.	Dade City, Fl.
14	Maurice Mitchell	QB	5-10	170	FR.	Decatur, Tx.
19	Floyd Richardson	DB	6-1	180	SR.	San Antonio, Tx.
20	Robert Alexander	DB	6-2½	177	JR.	Monticello, Fl.
22	John Zachery	DB	6-2	178	SO.	Waco, Tx.
23	Mark Hornsby	DB	6-3	185	FR.	San Antonio, Tx.
26	Ellwyn Dean	DB	5-11	181	SO.	Kansas City, Mo.
27	Oscar Cooper	RB	5-10	178	JR.	Houston, Tx.
29	Darrell Jackson	RB	5-10	173	JR.	Port Arthur, Tx.
32	Howard Grant	FB	6-2	227	SO.	Milwaukee, Wi.
33	Charles Weatherspoon	RB	5-11	198	SR.	Pineland, Tx.
35	Richard Johnson	RB	5-10	175	FR.	Bonham, Tx.
40	Hollis Scott	DB	6-0	175	FR.	Corpus Christi, Tx.
41	Kevin Sullivan	LB	6-0	205	SO.	Oakland, Ca.
43	Andrew Winzer	DB	6-1	172	SR.	Houston, Tx.
48	Jerome Herd	DB	6-1	183	SR.	Houston, Tx.
52	Gerald Davis	C	6-2	218	SR.	Houston, Tx.
55	James Hicks	C-LB	6-2	220	JR.	Corpus Christi, Tx.
62	Dale Clark	G	6-1	220	SO.	Miami, Fl.
65	Melvin Dennard	NG	6-1	230	FR.	Dade City, Fl.
66	Everett Gary	T	6-3	264	SO.	Houston, Tx.
68	Sammy August	T	6-3	237	SO.	Houston, Tx.
69	Keith Albury	T	6-2½	248	T	Nassau, Bahamas
70	Harold Norfleet	T	6-5½	262	JR.	Baytown, Tx.
72	Matthew Teague	T	6-3½	244	JR.	New Orleans, La.
77	Kendal Clarke	C	6-1	242	SR.	Nassau, Bahamas
78	Jesse Nelson	T	6-3	250	SO.	Chicago, Il.
81	Eugene Scott	TE	6-3	208	JR.	New Orleans, La.
82	Michael Long	WR	5-7	145	SO.	Birmingham, Al.
83	Milton Hall	G	6-2	220	SO.	Utah, Al.
85	Larry Lewis	WR	5-11	175	FR.	Brookshire, Tx.
86	Bobby baker	TE	6-2	219	JR.	Dade City, Fl.
87	Ulyesses Bryant	WR	5-11	170	FR.	Dade City, Fl.
89	Tracey Jones	WR	6-0	176	SO.	Miami, Fl.
90	Alvis Price	T	6-4	246	JR.	Houston, Tx.
91	Ronald Coleman	T	6-2	237	SO.	Chicago, Il.
94	Julius Harrison	DE	6-3	218	FR.	Greenville, Fl.
95	Larry Jackson	DE	6-5	218	SR.	Port Arthur, Tx.
	Marcellus Martin	DT	6-4	255	FR.	Bastrop, Tx.

1979 PANTHER DEPTH CHART

OFFENSE

Tight End — Bobby Baker — Eugene Scott
Right Tackle — Harold Norfleet — Everett Gary
Right Guard — Edward Jones — Jesse Nelson
Center — James Hicks — Gerald Davis
Left Guard — Dale Clark Milton Hall
Left Tackle — Keith Albury — Alvis Prince
Wide Receiver — Tracy Jones — Andrew Winzer
Quarterback — Darrell Jackson — Maurice Mitchell
Full Back — Howard Grant — Dundie McCurdy
Slot Back — Darrell Jackson — Ulysses Bryant
Running Back — Richard Johnson — Kenneth Reeves

DEFENSE

End — Larry Jackson — Matthew Teague
Tackle — Alvis Prince — Harold Norfleet
Noseguard — Sammy August — Melvin Dennard
Tackle — Samuel Singleton — Milton Hall
End — Julius Harrison — Charles Greer
Linebackers — John Zachary — Kevin Sullivan
Cornerbacks — Robert Alexander — Andrew Winzer
Cornerback — Juan Hill — Hollis Scott
Safety — Jerome Herd — Floyd Richardson — Ellwyn Dean



1978 PANTHER FOOTBALL STATISTICS

10 Games — Conference (1-5) — Overall (3-7)

TEAM STATISTICS	PVU	Opponent			
TOTAL FIRST DOWNS	157	180			
RUSHING	69	119			
PASSING	67	42			
PENALTY	21	19			
THIRD DOWN EFFICIENCY	48 of 157	35/142			
TOTAL NET YARDS	2,605	3,416			
Avg. PER GAME	260.5	341.6			
TOTAL PLAYS	696	667			
Avg. PER PLAY	3.7	5.1			
NET YARDS RUSHING	1,044	2,357			
Avg. PER GAME	104.4	235.7			
TOTAL RUSHES	456	512			
Avg. PER RUSH	2.3	4.6			
NET YARDS PASSING	1,563	1,053			
Avg. PER GAME	156.3	105.3			
TACKLED/YARDS LOST	16/183	26/185			
GROSS YARDS	---	---			
ATTEMPTS/COMPLETIONS	240/102	148/73			
PCT. OF COMPLETIONS	43%	49%			
HAD INTERCEPTED	19	12			
PUNTS/AVERAGE	63/40.9	52/36.8			
YARDS	2,579	1,911			
PUNT RETURNS/AVERAGE	14/3.4	18/7.1			
KICKOFF RETURNS/AVERAGE	44/16.7	37/19.3			
M.P.C. RETURN/AVERAGE	---	---			
INTERCEPTIONS/AVG. RETURN	12/9.4	19/8.8			
PENALTIES/YARDS	85/948	97/1030			
FUMBLES/BALL LOST	32/14	36/22			
TOUCHDOWNS	---	---			
RUSHING	23	40			
PASSING	11	27			
RETURNS	12	12			
EXTRA POINTS/ATTEMPTS	0/5	1/5			
FIELD GOALS/ATTEMPTS	13/23	29/40			
TOTAL POINTS	156	281			
SCORE BY PERIODS	1	2	3	4	Total
PVU	26	47	28	55	156
OPPONENTS	37	67	83	84	281
RUSHING	Att.	Yds.	Avg.	LG	TD
S. O'Gilbert	132	342	2.6	26	4
K. Watts	86	287	3.3	15	2
O. Cooper	29	155	5.3	25	0
R. Bryant	42	144	3.4	12	2
H. Grant	16	78	4.9	30	0
M. Willis	21	75	3.6	12	0
K. Jones	12	26	2.2	24	0
R. Warefield	99	5	.5	35	3
D. Jackson	10	4	.4	6	0
K. Boykins	2	2	1.0	2	0
T. Dunson	3	-11	-3.7	3	0
G. Nichols	2	-2	-1.0	0	0
PVU TOTAL	456	1044	2.3	35	11
OPP. TOTAL	512	2357	4.6	72	27
FIELD GOALS	1-19	20-29	30-39	40-49	50+
PVU			0/1	0/1	
OPP. TOTAL				0/3	
PVU		1/2		0/3	
PASSING	Att.	Comp.	Yards		
Richard Warefield	214	92	1,444		
Kenneth Jones	22	8	123		
Gary Nichols	4	2	-4		
PVU TOTAL	240	102	1,563		
OPP. TOTAL	148	73	1053		

RECEIVING	No.	Yds.	Avg.	LG	TD	
Tracy Jones	41	592	14.4	48	6	
Oscar Cooper	20	337	16.9	49	2	
Steven O'Gilbert	19	337	17.7	41	1	
Bobby Barker	10	144	14.4	23	2	
Eugene Scott	5	102	20.4	30	1	
Darrell Jackson	5	39	7.8	17	0	
Kim Watts	2	12	6.0	10	0	
PVU TOTAL	102	1563	15.3	49	12	
OPP. TOTAL	73	1053	14.4	52	17	
INTERCEPTIONS	No.	Yds.	Avg.	LG	TD	
Adrian Thomas	4	53	13.3	29	0	
Robert Alexander	3	29	9.7	29	0	
John Ieans	2	8	4.0	8	0	
Jerome Herd	2	2	1.0	2	0	
Jessie Horace	1	11	11.0	11	0	
PVU TOTAL	12	113	4.4	29	0	
OPP. TOTAL	19	168	8.8	27	1	
PUNTING	No.	Yds.	Avg.	TP	LG	
Gary Nichols	512	2065	40.5	1	65	
Richard Warefield	12	514	42.8	0	50	
PVU TOTAL	632	579	40.9	1	65	
OPP. TOTAL	52	1,911	36.8	1	72	
PUNT RETURNS	No.	FC	Yds.	Avg.	LG	TD
Floyd Richardson	13	-	43	3.3	15	0
James Williams	1	-	5	5.0	5	0
PVU TOTAL	14	-	48	3.4	15	0
OPP. TOTAL	18	-	128	7.1	35	0
KICKOFF RETURNS	No.	Yds.	Avg.	LG	TD	
Oscar Cooper	19	397	20.9	64	0	
Michael Long	12	195	16.3	34	0	
Tommie Dunson	6	88	14.7	17	0	
Kim Watts	4	20	5.0	9	0	
Kirk Boyken	3	35	11.7	24	0	
PVU TOTAL	44	735	16.7	64	0	
OPP. TOTAL	37	675	14.3	54	0	
SCORING	TD	TDP	TORE	FG	PAT	TP
Tracy Jones	-	6	-	-	-	36
Steven O'Gilbert	4	1	-	-	-	30
Richard Warefield	3	-	-	-	-	1
Bobby Barker	-	2	-	-	-	14
Rickey Bryant	2	-	-	-	-	13
Oscar Cooper	-	2	-	-	-	12
Kim Watts	2	-	-	-	-	12
Eugene Scott	-	1	-	-	-	6
John Walker	-	-	-	-	-	5
Kenneth Jones	-	-	-	-	-	2
Gary Nichols	-	-	-	-	-	2
Floyd Richardson	-	-	-	-	-	1
PVU TOTAL	11	12	0	0	0	131
OPP. TOTAL	27	12	1	1	1	292
SACKS: Richard Bennett - 1	G. K. Sullivan - 1					
James Cowan - 5	Larry Jackson - 2					
Sammie August - 4	Alvis Prince - 1					
Darrell Sammons - 3	Jerome Herd - 1					
Jessie Horace - 2	James Hicks - 1					
Pct.	Avg./Att.	TD	Pct. TD	Int.	Pct. Int.	LG
43%	21.4	11	5%	14	7%	49
36%	2.2	1	5%	4	18%	37
50%	.4	0	1%	1	3%	1
43%	24.0	12	5%	19	8%	49
49%	14.8	12	8%	12	8%	53

1978 ALL SWAC FOOTBALL TEAM

(Voted by SWAC Coaches)

OFFENSE — FIRST TEAM

POSITION	NAME	SCHOOL
Quarterback	Melvin Williams	Miss. Valley
Running Back	Jeffrey Moore	Jackson State
Running Back	Robert Parham	Grambling
Wide Receiver	Donald Doaty	Mississippi Valley
Wide Receiver	Larry Willis	Alcorn State
Tight End	Buster Barnett	Jackson State
Offensive Tackle	Tom Rice	Jackson State
Offensive Tackle	Dwight McNeal	Texas South
Offensive Guard	Earl Stribblen	Mississippi Valley
Offensive Guard	Tommy Thompson	Grambling
Center	Jeff Hudson	Grambling
Punter	John Stanfield	Mississippi Valley
Place-Kicker	Jackie McIntosh	Texas South

OFFENSE — SECOND TEAM

Quarter back	Keith Baker	Texas South
Running Back	Perry Harrington	Jackson
Running Back	Robert Thomas	Texas South
Wide Receiver	Calvin Muhammed	Texas South
WIDE RECEIVER	TRACY JONES	PRAIRIE VIEW
Tight End	John McZeal	Texas south
Offensive Tackle	James Williams	Mississippi Valley
Offensive Tackle	Worney Boswell	Grambling
Offensive Guard	Melvin Flowers	Jackson
Offensive Guard	Derrick Perkins	Jackson
Center	Charles Cleve	Mississippi Valley
PUNTER	GARY NICHOLAS	PRAIRIE VIEW
Place Kicker	Wilfredo Rosales	Alcorn State

SWAC COACH OF THE YEAR: James T. Thomas, Mississippi Valley State

SWAC OFFENSIVE PLAYER OF THE YEAR: Donald Doaty — Mississippi Valley State

SWAC DEFENSIVE PLAYER OF THE YEAR: Robert Hardy — Jackson State

DEFENSE — FIRST TEAM

POSITION	NAME	SCHOOL
Defensive End	Willarthur Jackson	Alcorn State
DEFENSIVE END	JAMES COWANS	PRAIRIE VIEW
Defensive Tackle	Robert Hardy	Jackson
Defensive Tackle	William Kinnard	Mississippi Valley
Nose Guard	Kenneth Times	Southern
Line Backer	Aldrich Allen	Grambling
Line Backer	Phillip Perkins	Jackson
Corner Back	Larry Harper	Mississippi Valley
Corner Back	James Carson	Alcorn State
SS	Clark Cloy	Jackson
FS	Anthony Young	Jackson

DEFENSE — SECOND TEAM

Defensive End	Harold Taylor	Mississippi Valley
Defensive End	Cleveland Green	Southern
Defensive Tackle	Jim Sankfield	Mississippi Valley
Defensive Tackle	Melvin Brown	Alcorn State
Nose Guard	James McGruder	Mississippi Valley
Line Backer	Eugene Hall	Grambling
Line Backer	William Davis	Texas South
Corner Back	James Williams	Grambling
Corner Back	Charles Johnson	Grambling
SS	Willie Fulton	Mississippi Valley
FS	Jessie Stegal	Mississippi Valley

1978 OFFICIAL FOOTBALL STATISTICS

RUSHING (Min. of 50 ypg)					
Player	Team	G	TCB	Yards	Game Avg.
P. Harrington	JSU	11	132	1105	100.5*
Jeffrey Moore	JSU	11	149	1094	99.5*
Robert Parham	GSU	11	141	802	73.3
Otis Wonsley	ASU	10	170	733	73.3
Rick Carson	MVSU	6	59	318	53.0

PASSING (Min. of 7 Games Played)							
Player	Team	G	Att.	Comp.	Int.	Yards	Game Avg.
Rich Warfield	PV	10	214	92	11	1446	144.6
Elgin Stewart	SU	8	182	87	9	1071	133.8
Mel Williams	MVS	9	162	51	8	804	89.3
Keith Baker	TSU	7	85	41	4	621	88.7
Mike Williams	GSU	8	126	53	10	629	78.6
Sherrrod Green	Al	10	128	49	14	730	73.0

TOTAL OFFENSE (Minimum 70 yards pg)					
Player	Team	G	Plays	Yards	Game Avg.
Rich Warfield	PVU	10	313	1449	144.9
Keith Baker	TSU	7	188	968	138.2
Elgin Stewart	SU	8	235	949	118.6
P. Harrington	JSU	11	132	1105	100.5
Jeff Moore	JSU	11	149	1049	99.5
Mel Williams	MVSU	9	364	737	81.9
Robert Parham	GSU	11	141	802	73.3
Otis Wonsley	Alc	10	170	733	73.3

RECEIVING (Minimum 15 Recpts)						
Player	Team	G	No.	Yards	TD	RPG
George Farmer	Southern	11	42	748	3	3.8
Tracy Jones	Prairie View	10	41	592	6	4.1
Donald Doaty	MVSU	10	28	528	1	2.8
John McZeal	Texas Southern	11	25	357	4	2.2
Mike Smith	Grambling	11	25	241	3	2.2
Cleon Gilliam	Southern	8	20	275	1	2.5
Oscar Cooper	Prairie View	10	20	337	2	2.0
Steve O'Gilbert	Prairie View	10	19	337	1	1.9
Larry Willis	Alcorn	10	16	440	2	1.6
Ed Campbell	Grambling	11	16	255	4	1.5
Otis Drew	Southern	10	15	160	3	1.5

SCORING (Minimum 28 Pts.)							
Player	Team	G	TD	XP-1	XP-2	FG	PTS
P. Harrington	JSU	11	14	0	0	0	84
Jeffrey Moore	JSU	11	10	0	0	0	60
Tony Harris	JSU	11	8	0	0	0	48
Robert Powell	MVSU	10	8	0	0	0	48
Robert Parham	Grambling	11	7	0	0	0	42
Larry Scrubbs	Grambling	11	0	23	1	5	40
Tracy Jones	Prairie View	10	6	0	0	0	36
Wilfredo Rosales	Alcorn	10	0	17	0	5	32
Ed Campbell	Grambling	11	5	0	0	0	30
Ray Freelon	MVSU	10	5	0	0	0	30
Reggie Morgan	Southern	9	5	0	0	0	30
Jackie McIntosh	TSU	11	0	11	0	6	29
Isaac Kinnel	MVSU	10	0	22	0	2	28
Randle Lewis	Jackson	11	0	22	0	2	28

SOUTHWESTERN ATHLETIC CONFERENCE

PUNTING (Min. of 28 Atts.)					
Player	Team	G	No.	Yards	Average
Gary Nicholas	PVU	10	51	2065	40.5
John Stranfield	MVS	10	57	2328	40.4
Al Barron	Southern	10	70	2710	38.7
Lee Williams	Alcorn	10	65	2457	37.8
Troy Hardin	JSU	7	29	1029	35.5
Steve Goins	Grambling	11	59	2063	34.9
Jackie McIntosh	TSU	11	55	1885	34.2

PASS INTERCEPTIONS (Minimum of Three Intercept)			
Anthony Young, JSU	11-171	Tyrone Tanner, SU	4-59
Roynell Young, ASU	7-45	Charles Johnson, GSU	4-62
Leslie Frazier, ASU	6-88	Herb Williams, SU	4-76
Leroy Paul, TSU	5-70	Lee Harris, TSU	4-13
Larry Harper, MVSU	4-80	Morris Roberts, JSU	3-51
James Williams, GSU	5-36	Robert Alexander, PVU	3-29
Guy Prather, GSU	4-63-1		

PASSING OFFENSE					TEAM TOTAL OFFENSE			SCORING OFFENSE		
Team	G	Att.	Comp.	Yards	Gm Avg.	Team	G	Points	Game Avg.	
Southern	11	382	143	1897	172.4	Jackson	11	358	32.5	
Prairie View	10	240	102	1563	156.3	Grambling	11	246	22.4	
Grambling	11	220	90	1248	113.5	Mississippi Valley	10	214	21.4	
MVSU	10	207	81	1135	113.5	Southern	11	178	16.1	
Tx Southern	11	190	73	1061	96.4	Alcorn	10	158	15.8	
Alcorn	10	157	61	830	83.0	Prairie View	10	156	15.6	
Jackson	11	96	40	766	69.6	Texas Southern	11	131	11.9	

RUSHING OFFENSE					TOTAL OFFENSE				
Team	G	TCB	Yards	Gm Avg	Team	G	Plays	Yards	Gm Avg
Jackson	11	598	3471	315.5	Jackson	11	694	4237	385.1
Mississippi Valley	10	438	1604	160.4	Mississippi Valley	10	647	2737	273.7
Grambling	11	455	1724	156.7	Grambling	11	675	2972	270.2
Texas Southern	11	532	1598	145.2	Prairie View	10	696	2605	260.5
Alcorn	10	517	1403	140.3	Texas Southern	11	722	2657	242.4
Prairie View	10	456	1044	104.4	Southern	11	717	2484	225.8
Southern	11	395	587	53.3	Alcorn	10	674	2233	223.3

PASS DEFENSE					TEAM TOTAL DEFENSE			SCORING DEFENSE		
Team	G	Att	Comp	Yds.	Gm Avg.	Team	G	Points	Game Avg.	
Southern	11	189	70	932	84.	Grambling	11	120	10.9	
MVSU	10	193	78	1030	103.	Miss. Valley	10	117	11.7	
GSU	11	209	73	1149	104.	Jackson	11	121	11.1	
PVU	10	148	73	1053	105.	Alcorn	10	147	14.7	
Alcorn	10	216	90	1055	105.	Texas Southern	11	215	19.5	
J'sn	11	257	103	1187	107.	Southern	11	225	20.4	
TSU	11	219	105	1461	132.	Prairie View	10	281	28.1	

RUSHING DEFENSE					TOTAL DEFENSE				
Team	G	TCB	Yards	Gm Avg	Team	G	Plays	Yards	Gm Avg
Jackson	11	421	538	58.0	Jackson	11	678	1825	165.9
Mississippi Valley	10	428	971	97.1	MVSU	10	612	2011	201.1
Alcorn	10	422	1055	105.5	Grambling	11	718	2435	221.4
Grambling	11	530	1286	116.9	Alcorn	10	638	2257	225.7
Southern	11	511	1708	155.2	Southern	11	691	2640	240.0
Texas Southern	11	548	1727	157.0	Texas Southern	11	751	3298	299.8
Prairie View	10	512	2357	235.7	Prairie View	10	667	3416	341.6

SWAC STANDINGS		
Team	Conference	Overall
Grambling	5-0-1	9-1-1
Jackson State	5-1-0	10-2-0*
Mississippi Valley	3-2-1	6-3-1
Alcorn State	2-3-1	5-4-1
Southern	2-4-0	3-7-0
Texas Southern	1-4-1	3-6-1
Prairie View	1-5-0	3-7-0

MEET THE LETTERMEN

PANTHERS OF PRAIRIE VIEW A&M

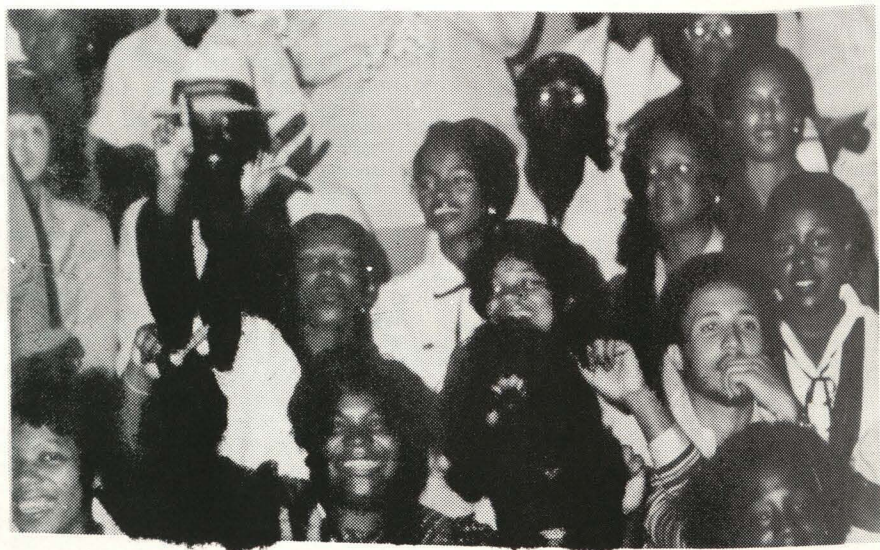

20 — ROBERT ALEXANDER — DB — 6-½ — 2L — JR — Monticello. (Capt.)

PVU: Has developed into a great team leader. Very consistent at cornerback this past season. Could be slated for All American Honors this year — also could be the key to the defensive secondary turning into one of the best conference . . . has the height, size, speed for the corner position and is very daring. **MAJOR:** Computer Science.



95 — LARRY JACKSON — DE — 6-5 — 2L — SR — Port Arthur, Texas. PVU:

Coming off a lean year, Larry should be ready to show the world that he is without doubt one of the greatest hard ends ever to wear the Purple and Gold. Very dedicated and conscientious player. Will be one of the main reasons for the defensive line giving a stellar performance this year. **MAJOR:** Engineering.

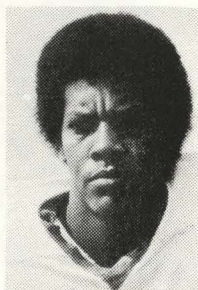

48 — JEROME HERD — DB — 6-1 — 2L — SR — Houston, Texas. PVU:

Takes great pride in his strong safety position. Very aggressive, but needs to concentrate a little more on reading his keys. If he can combine key reading with his aggressiveness, banning injury he should be a great asset to the team at the strong safety position. **MAJOR:** Physical Education.



72 — MATTHEW TEAGUE — T — 6-3½ — 3L — JR — New Orleans, Louisiana (Co-Capt.) PVU:

If he would ever stop walking like he is God's gift to the world and just settle down and play hard nose football, he could be a great asset to the team in the defensive line. Matthew has the size and speed but needs to develop the team spirit instead of the individual spirit. If the change is made in attitude, the opposing quarterbacks better lookout. **MAJOR:** Physical Education.



PANTHER LETTERMEN

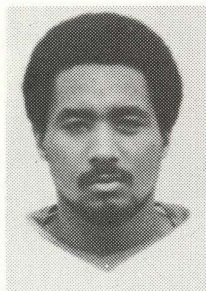

70 — HAROLD NORFLEET — T — 6-5½ — 2L — JR — Baytown, Texas. **PVU:** Has developed into one of the best offensive tackles in collegiate football today. However, Harold still has not reached his potentials. Having missed his last two years of high school football his knowledge of the game must replace his years of inexperience. Harold did a great job for the Panthers offensive line last year. If he improves as much this year as he has the past two the offensive line should turn into one of the greatest in Panthers history. Has size, speed and agility for a big man . . . could be easily rated All American selection. **MAJOR:** Physical Education.

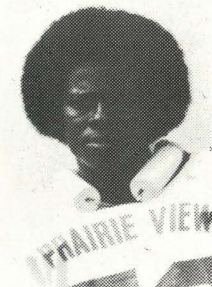

56 — ALVIS PRICE — LB — 6-4 — 2L — JR — Houston, Texas. **PVU:** Did a great job for the Panthers on Defense after his move to LB spot last year . . . gives 100% on the field but needs to mature off the field. The coaches would like for him to demonstrate better leadership quality off the field. Alvis will be a great cog in the defense success this year. May also be looked at for one of the down positions. **MAJOR:** Engineering.

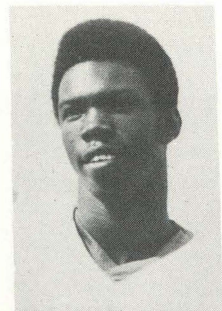

43 — ANDREW WINZER — DB — 6-1 — 2L — SR — Houston, Texas. **(Co-Capt.) PVU:** Has developed into a very dependable utility man for the Panthers in the secondary. Has the ability, range and speed for his free safety position. But also has the speed if needed at cornerback. Great team leader on and off the field . . . Winzer also had a great spring at the wide receiver spot. You may see him on the end of a reception as well as on interception. **MAJOR:** Business.

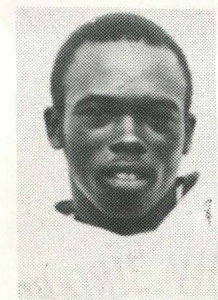

12 — KENNETH "JOJO" JONES — QB — 6-1 — SO — Dade City, Florida. **PVU:** Showed great promise last season as a freshman "backup" to Warefield. Handled holding for place kickers also drew the starting card for a couple of games. If he puts his heart into it, he should make a great field general for the Panthers this year . . . very fine runner as well as passer.

22 — JOHN ZACKERY — DB — 6-2 — SOPH — Waco, Texas. PVU: Showed great toughness as a freshman. Great hustle in practice. Fits the mold of the great defensive tackle that has been turned out by the Panthers. . . . If he continues his improvement, John should be a tremendous help in the defensive secondary. Candidate for strong safety. **MAJOR:** Sociology.

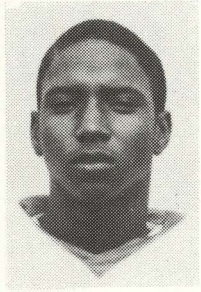

32 — HOWARD GRANT — FB — 6-1 — SO — Milwaukee, Wisconsin. PVU: Coming off a redshirt year, Howard should be the key to the Panthers running attack this season . . . has developed into a fine blocker as well as runner . . . hard worker, great attitude and great team man . . . carries the ball with confidence that he is in command. **MAJOR:** Physical Education.

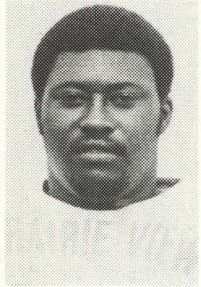

62 — DALE CLARK — G — 6-1 — SO — Miami, Florida. PVU: When the coaches shuffled the cards and moved Dale from defense to offensive guard, they hit the jackpot. Dale has to be one of the quickest and best blocking guards in the game of football today . . . he gives the team the stability needed in the line to have a great offensive attack. **MAJOR:** Political Science.

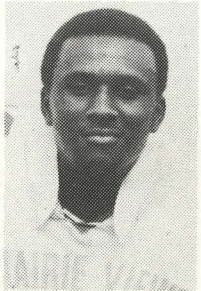

68 — SAMMY AUGUST — T — 6-3 — SO — Houston, Texas. PVU: "Smiling Sammy" and he plays with a smile. Seems to enjoy every minute of it. He ended the season with a tremendous defensive show in the TSU game last season . . . great attitude on and off the field . . . can play anywhere needed along the defensive line . . . should have a great year. **MAJOR:** Business.

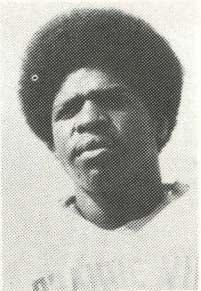

PANTHER LETTERMEN

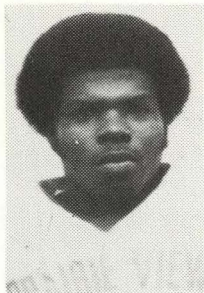

55 — JAMES HICKS — C — LB — 6-2 — JR — Corpus Christi, Texas. PVU: The other part of the Panthers strong hold at the center position. He and Davis have a lot in common. Hicks also is the type that you like to be leading the offensive line . . . gives maximum effort on every assignment and never grumbles . . . has contact . . . handles deep snap . . . moved to linebacker last season to give the defense the needed strength . . . will be competing with Davis for number one spot at center position. **MAJOR:** Physical Education.



69 — KEITH ALBURY — T — 6-2 — SR — Nassau, Bahamas. PVU: Had a great year on the specialty teams last year . . . fiery competitor . . . has speed, size and confidence . . . could qualify for a starting roll at the offensive guard or tackle spot this season, great attitude. **MAJOR:** Business.

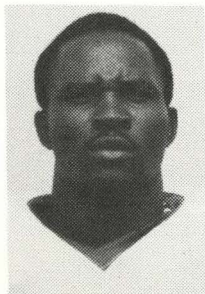

83 — MILTON HALL — DE — 6-2 — SO — Utah, Alabama. PVU: Whenever he realizes his strength and begins to use it, a lot of offensive backs will suffer . . . plays a little too mild mannered now . . . needs to develop the killer instinct . . . could have a good year at the defensive end position for the Panthers if he gets rid of that soft touch. **MAJOR:** Industrial Education.

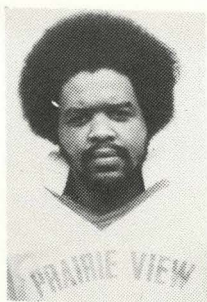

66 — EVERETT GARY — T — 6-3 — SO — Chicago, Illinois, PVU: Has strength and size, with a little work on his feet Gary should give added help to the tackle position in the offensive line. **MAJOR:** Biology.

78 — JESSE NELSON — T — 6-3 — SO — Chicago, Illinois, PVU: Showed great promise in his red-shirt year . . . will surely be an asset to the team at the offensive guard or tackle spot. **MAJOR:** Engineering.



89 — TRACY JONES — WR — 6-0 — SO — Miami, Florida. PVU: Had a great freshman year with 45 catches for over 500 yards . . . six TD's . . . came to the Panthers as a quarterback but wanted a shot at wide receiver "and what a shot," very quiet and mild mannered but spells death to the opponents defensive secondary . . . all goes well Tracy should give the Panthers an All American performance at the wide receiver spot again this year. **MAJOR:** Physical Education.



14 — MAURICE MITCHELL — QB — 5-10 — SO — Decatur, Georgia. PVU: Showed during his redshirt year and spring that he will also be a contender for the quarterback spot . . . very steady and confident . . . handles and passes ball well . . . with another year of tutelage should develop into a fine quarterback. **MAJOR:** Industrial Education.

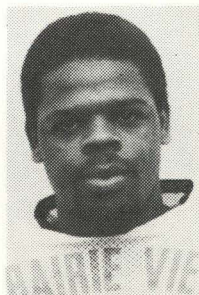

10 — FLOYD RICHARDSON — DB — 6-1 — SR — San Antonio, Texas. PVU: Utility man . . . served on specialty teams and played in the defensive secondary . . . could play at the tight end or wide receiver spot if needed . . . could have a good year this season. **MAJOR:** Physical Education.

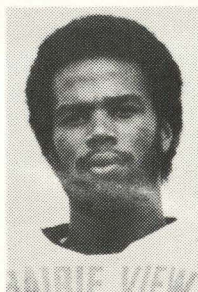

PANTHER LETTERMEN

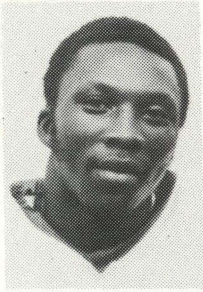

3 — TOMMY DUNSON — RB — 5-10 — SO — Atlanta, Georgia. PVU: One of the most gifted running backs on the team . . . had a problem last year with play assignment . . . with a little more concentration on play assignments Tommie could be a tremendous asset to the Panthers Running and Passing attack . . . has a great pair of hands. **MAJOR:** Industrial Education.

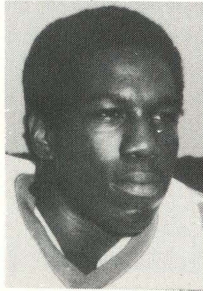

26 — OSCAR COOPER — SLB — 6-0 — JR — Houston, Texas. PVU: Had a great year last season as a kick-off return man . . . should be tops in conference this year. Oscar also did an outstanding job for the Panthers at the slot back position . . . great runner, blocker and receiver . . . had a great game at home in the Dome against TSU where he was on the receiving end of two TD's in the Panthers closing victory . . . with his speed, Oscar is a threat everytime he touches the ball . . . could be up for All American honors. **MAJOR:** Art.

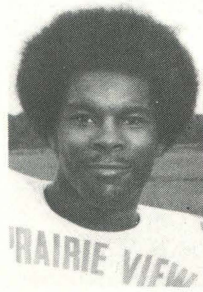

31 — CHARLES WEATHERSPOON — RB — 5-11 — SR — Pineland, Texas. Coming off a redshirt year because of injuries received in baseball, Charles should add that spark to the Panthers running attack that spells 100 plus yards per game . . . Charles had several games during his Junior performance where he averaged 100 plus yards. The coaches would like to see Charles go over the 100 mark in his final campaign . . . along with his running ability, he is also an exceptional blocker. **MAJOR:** Physical Education.

29 — DARRELL JACKSON — RB — 5-10 — JR — Port Arthur, Texas. PVU: Little brother to Larry Jackson. Great All Around player . . . alternated at the slot back position with Oscar Cooper last season . . . hard worker . . . good hands . . . could also spot at the wide receiver position if needed. Will handle the punting duties for the team. **MAJOR:** Business.

81 — EUGENE SCOTT — TE — 6-3 — JR — Houston, Texas (Co-Capt.) PVU: Has developed into one of the most competitive tight ends in the game. Dedicated team leader . . . strong blocker and has developed into a fine receiver . . . looking to have a super year . . . could be slated for All American Honors. **MAJOR:** Biology.

10 — DARRELL JACKSON — QB — 6-0 — SO — Port Arthur, Texas. PVU: Transfer from Texas A&I . . . had a great spring . . . showed good team leadership . . . has the ability to move the team . . . good sprint out passer . . . hard worker . . . could compete with Jones for starting job. **MAJOR:** Engineering.

52 — GERALD DAVIS — C — 6-2 — SR — Houston, Texas. PVU: The man that will carry the offensive line on his shoulders this year . . . yes he is the center . . . one of the hardest working players on the field . . . never complains . . . gets the job done. Great character on and off the field. All goes well he should have a great year.

82 — MICHAEL LONG — WR — 5-7 — SO — Birmingham, Alabama. PVU: Played last year as a backup to Tracy Jones at wide receiver . . . handled kickoff returns . . . will probably serve as return man for both speciality teams this year (Punt & Kickoff return). **MAJOR:** Physical Education.

86 — BOBBY BARKER — TE — 6-1 — JR — Dade City, Florida. PVU: The coaches have high hopes for Bobby as the other part of that 1-2 punch at the tight end spot with Eugene Scott . . . played very well for the team last year with his blocking and his uncaring ability to get open in the secondary . . . should give the team the needed strength at tight end with a little more dedication to strengthening his body. **MAJOR:** Physical Education.

CHARLES GRIER — A redshirt last year . . . with a little development of super body strength would be a big help as the swing tackle for the defensive line . . . has height, size, agility and speed . . . could be a pleasant surprise for the Panthers this season. **MAJOR:** Business.

35 — RICHARD JOHNSON — RB — 5-10 — FR — Bonham, Texas. PVU: One of the most fierce blockers in the offensive backfield . . . blocks like there is no tomorrow . . . also a fine power type runner . . . has a nose for the goal line . . . coming off a red shirt year, Richard should prove to be one of the finest All Around running backs to wear the Purple and Gold. **MAJOR:** Engineering.

65 — MELVIN DENNARD — NG — 6-1 — FR — Dade City, Florida. PVU: With slight improvement in his pass rush could develop and be a big help to the defensive line . . . redshirted last year . . . worked hard during spring which could make a big difference in his performance this season. **MAJOR:** Pre Med.

FORMER PANTHER LEADERS

FORMER PANTHERS IN PROFESSIONAL FOOTBALL



ALLEN ALDRIDGE
Saints



HISE AUSTIN
Chiefs



SAM ADAMS
New England
Patriots



OTTO BROWN
Florida



KEN HOUSTON
Washington
Redskins

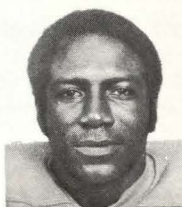

JIM KEARNEY
New Orleans Saints



BIVIAN LEE
Los Angeles Rams



JIM MITCHELL
Atlanta Falcons



LOUIS NEAL
Atlanta Falcons



ALVIN REED
Washington
Redskins



OTIS TAYLOR
Oilers



C. L. WHITTINGTON
Houston Oilers

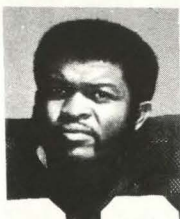

**CLARENCE
WILLIAMS**
Green Bay Packers



JAMES WOLF
Chiefs



JESSIE WOLF
Canada

WHERE ARE THEY NOW . . .

Hise Austin	1973	Kansas City Chiefs
George Stafford	1948	Dir. of Admissions at Prairie View
Otis Taylor	1965	Flanker — Houston Oilers
McAlvin Collier	1959	Head Football Coach
Joe Washington, Sr.	1950	Head Football Coach — Port Arthur
Heron Tibbs	1957	Engineering Firm — Wash., D.C.
Hensley Sapenter	1960	San Antonio Independent School Dist.
Calvin Scott	1959	Administrator — Dallas Independent School District
Archie Seals	1961	Assnt. Football Coach — Bellville High
Ezell Seals	1964	Assnt. Football Coach — Sam Houston High, HISD
Joe Henry, Jr.	1950	Counselor — HISD
Seth Cartwright	1965	Dir. of a Poverty Program — New York
George Dearbourne	1965	Head Football Coach — M. C. Williams — HISD
David Webster	1960	Engineering Firm — Detroit, Michigan
Tommy Williams	1961	Insurance Agent — Kansas City, Missouri
Jim Mitchell	1969	Tight End — Atlanta Falcons Football Club
Jim Kearney	1965	Defensive Back — Tampa Bay
Clarence Williams	1969	Defensive End — Green Bay Packers
Donald Grace	1950	Supervisor — Austin
Charles Fisher	1961	Assnt. Principal — Dallas ISD
Arthur Gillum	1960	Assnt. Principal — Dallas ISD
Charles Garcia	1958	Talent Scout — NFL — Seattle Seahawks
John Payton	1955	Assnt. Football Coach — Lamar University
Carl F. Jackson	1962	Assnt. Football Coach — North Texas State University
John Oliphant	1958	Assnt. Football Coach — Worthing — HISD
Richard Seals	1965	Assnt. Football Coach — Houston ISD
Dr. General Hamilton	1928	Dentist — Houston
Leroy Marion	1941	Dean of Men — Prairie View
James King	1962	Assnt. Football Coach — Pinkston ISD
Johnny Younger	1962	Assnt. Football Coach — Fort Worth ISD
Johnny Kinnard	1962	Assnt. Football Coach — Fort Worth ISD
Willie Dearion	1967	Assnt. Football Coach — Dallas ISD
Limuel Cox	1961	Assnt. Football Coach — Houston ISD
Clemon Daniels	1959	Real Estate — Oakland, California
James White	1959	Basketball Coach — Beaumont ISD
Gentris Hornsby	1960	Assnt. Football Coach — Sam Houston — San Antonio ISD
William Stell	1957	Assnt. Football Coach
Luther Gentry	1970	Assnt. Football Coach — Lincoln — Dallas ISD
Larry Ray	1969	Assnt. Football Coach — Pinkston — Dallas ISD
Charles Walton	1969	Assnt. Football Coach — Pinkston — Dallas ISD
Peyton Womack	1950	Football Coach — Houston ISD
Johnny Price	1952	Assnt. Football Coach — Dallas ISD
Edward Price	1952	Assnt. Principal — Carter — Dallas ISD
Eugene Lewis	1958	Assnt. Football Coach — Dallas ISD
Clifton Gilliard	1960	Assnt. Football Coach — Prairie View
Curley President	1958	Teacher — HISD
Quincy Foster	1960	Assnt. Football Coach — Houston ISD
Curtis Cobb	1967	Assnt. Football Coach — Dallas ISD
Norris McDaniels	1956	Assnt. Football Coach — Sam Houston State
Butch Franklin	1951	Assnt. Football Coach — Navasota ISD
Charles Broussard	1959	Assnt. Football Coach — Cleveland
Johnny Jernigan	1969	Assnt. Football Coach — Victoria
Ray Don Dillion	1950	Counselor — Galveston ISD
Leon Carr	1967	Assnt. Football Coach — LaMarque
Artemus Kennedy	1934	Retired Liquor Salesman — Houston
Luther Booker	1956	Head Football Coach — Yates — HISD
Sam Adams	1969	Defensive End — New England Patriots
Prentis Williams	1955	Assnt. Football Coach — University of Texas
Cornelius Cooper	1969	Assnt. Football Coach — Prairie View
Oliver Spencer	1968	Doctorate Candidate — University of Minnesota
David Kirk Patrick	1965	Professor — Prairie View
Charlie Malone	1960	Head Football Coach — Madison High School — DISD

THE PV MARCHING BAND

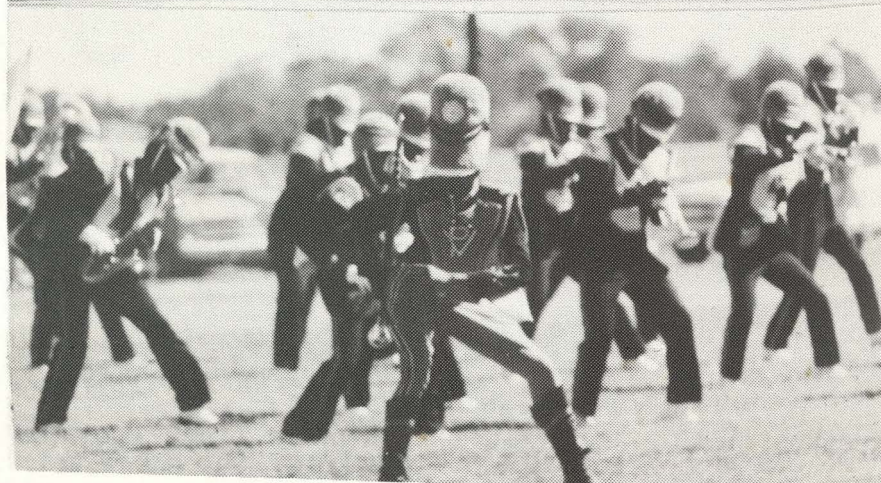

SPIRIT MAKERS



A LOOK AT THE OPPONENTS

Sept. 1

SOUTHWEST TEXAS STATE

7:30 p.m.

San Antonio, Texas

BOBCAT FACTS

Location: San Marcos, Texas

Enrollment: 14,670

Nickname: Bobcats

Colors: Maroon and Gold

Stadium: Evans (7,800)

Conference: Lone Star

Athletic Director: Bill Miller

SID: Gordon McCullough — Phone (512) 245-2263

Head Coach: Bill Miller (SWT), 80-47-3

Assistant Coaches: Don Forester, Bill Thornton

Last Season	Overall	Conference	Finish
Lettermen Lost	Starters Lost	Lettermen Ret.	Starters Ret.

SERIES HISTORY (2-1)

1976, PVU, 45-25 1978, SWTS, 58-6

1977, PVU, 19-7

1978 RESULTS

OPPONENT	SWTS	OPP
SE Louisiana	7	0
Texas Lutheran	14	0
Howard Payne	55	0
Prairie View	58	6
Sam Houston	16	21
S.F. Austin	9	0
East Texas	25	10
Angelo State	6	29
Abilene Christian	7	10
Texas A&I	21	48

1979 SCHEDULE

Sept.	1	Prairie View
	8	at Texas Lutheran
	22	at Southeast Louisiana
Oct.	29	at Howard Payne
	6	Cameron
	13	Sam Houston
Nov.	20	at Stephen F. Austin
	27	East Texas
	3	at Angelo State
	10	at Abilene Christian
	17	Texas A&I

1979 FOOTBALL

JACKSON STATE

Sept. 15

1:30 p.m.

Blackshear Field

TIGER FACTS

Location: Jackson, Mississippi

Enrollment: 8,500

Nickname: Tigers

Colors: Blue and White

Stadium: Memorial (46,000)

Conference: Southwestern Athletic

Athletic Director: Dr. Walter Reed

SID: Sam Jefferson — Phone: 601-968-2273

Head Coach: W. C. Gorden (Tennessee State)

Assistant Coaches: Melvin Pete, Houston Markham, Tommy Williams, Sylvester Collins

Last Season — Overall 10-2, Conference 5-1, Finish 2

Lettermen: Lost 19, Starters Lost 14, Lettermen Ret. 47, Starters Ret. 12

SERIES HISTORY (12-12-2)

1953, PV, 61-0	1960, PV, 24-12	1967, JS, 19-6	1974, JS, 67-7
1954, PV, 26-6	1961, JS, 21-14	1968, PV, 10-8	1975, JS, 49-13
1955, PV, 31-6	1962, JS, 41-7	1969, PV, 21-13	1976, JS, 14-3
1956, JS, 20-12	1963, PV, 28-12	1970, PV, 14-7	1977, JS, 27-2
1957, PV, 22-7	1964, PV, 36-13	1971, PV, 13-12	1978, JS, 41-14
1958, Tied, 4-4	1965, Tied, 7-7	1972, JS, 16-3	
1959, PV, 52-6	1966, JS, 14-7	1973, JS, 32-7	

1978 RESULTS

OPPONENT	JS	OPP
Alabama St.	20	6
Tennessee St.	35	24
Prairie View	41	14
Mississippi Valley	27	16
Arkansas-Pine Bluff	54	14
Southern	41	14
Grambling	7	13
Bethune-Cookman	35	6
Texas Southern	41	0
Morgan St.	21	6
Alcorn St.	36	8
Florida A&M	10	15

1979 SCHEDULE

Sept.	1	Alabama St.
	8	Tennessee St.
	15	at Prairie View
	22	at Mississippi Valley
Oct.	6	at Arkansas-Pine Bluff
	13	Southern
	20	Grambling
Nov.	3	at Texas Southern
	10	at Eastern Kentucky
	17	Langston
	22	Alcorn St.

A LOOK AT THE OPPONENTS

Sept. 22

7:30 p.m.

Houston, Texas

SOUTHERN UNIVERSITY

JAGUAR FACTS

Location: Baton Rouge, Louisiana

Enrollment: 8,500

Nickname: Jaguars

Colors: Blue and Gold

Stadium:

Conference: Southwestern Athletic

Athletic Director: Emory W. Hines

SID: Bennie Thomas, Phone (504) 771-4142

Head Coach: Cass Jackson (Ten. St.)

Assistant Coaches:

Last Season — Overall 4-7, Conference 2-4, Finish 5

Lettermen Lost

Starters Lost

Lettermen Ret.

Starters Ret.

SERIES HISTORY (20-21-3)

1930, PV, 13-0	1945, SU, 46-6	1957, SU, 18-13	1969, SU, 13-6
1933, PV, 14-0	1946, SU, 35-0	1958, PV, 14-10	1970, Tied, 13-13
1934, SU, 7-0	1947, SU, 44-12	1959, SU, 20-7	1971, PV, 21-3
1935, Tied, 6-6	1948, SU, 19-0	1960, PV, 23-15	1972, SU, 20-7
1936, PV, 13-0	1949, SU, 39-0	1961, SU, 24-7	1973, SU, 9-0
1937, PV, 13-7	1950, SU, 3-0	1962, PV, 34-14	1974, SU, 34-7
1938, SU, 20-12	1951, Tied, 0-0	1963, PV, 36-0	1975, SU, 26-0
1939, PV, 13-0	1952, PV, 31-6	1964, PV, 36-16	1976, SU, 7-6
1940, SU, 7-2	1953, PV, 20-0	1965, SU, 28-13	1977, SU, 46-6
1941, PV, 19-7	1954, PV, 20-13	1966, SU, 35-0	1978, SU, 15-14
1942, PV, 24-0	1955, PV, 21-19	1967, PV, 20-3	
1944, PV, 6-0	1956, PV, 24-6	1968, SU, 26-0	

1978 RESULTS

OPPONENT	SU	OPP
Tuskegee	35	17
Texas Southern	11	20
Prairie View	15	14
Mississippi Valley	22	14
Alabama State	6	9
Jackson State	14	41
Alcorn State	7	16
Tennessee State	13	30
Howard	28	20
Florida A&M	12	16
Grambling	15	28

1979 SCHEDULE

Sept.	8	Tuskegee
	15	Texas Southern
	22	at Prairie View
	29	at Mississippi Valley
Oct.	6	Alabama State
	13	at Jackson State
	20	Alcorn State
	27	Tennessee State
Nov.	3	Howard
	10	Florida A&M (Miami)
Dec.	1	Grambling

1979 FOOTBALL

GRAMBLING UNIVERSITY

Sept. 29

1:30 p.m.

Grambling, Louisiana

TIGER FACTS

Location: Grambling Louisiana

Enrollment: 3,600

Nickname: Tigers

Colors: Black and Gold

Stadium: Memorial (16,500)

Conference: Southwestern Athletic

Athletic Director: Eddie Robinson

SID: (318) 247-8345 Gary Simms

Head Coach: Eddie Robinson (Leland College) 41 yrs. 273-87-12

Assistant Coaches: Melvin Lee, Fred Collins, Ernest Sterling, Ed Stevens, Jerry Hardaway, Fred Hobby

Last Season — Overall 10-1, Conference 6-0, Finish 1st

Lettermen Lost 15, Starters Lost , Lettermen Ret. 36, Starters Ret.

SERIES HISTORY (11-18-1)

1946, PV, 16-6	1955, Gr., 26-7	1963, PV, 28-7	1971, Gr., 30-7
1947,	1956, Gr., 46-0	1964, PV, 22-14	1972, Gr., 36-0
1948, Gr., 34-12	1957, PV, 25-14	1965, Gr., 44-7	1973, Gr., 37-12
1949, Gr., 14-13	1958, PV, 44-6	1966, Tied, 10-10	1974, Gr., 61-0
1950, PV, 40-7	1959, PV, 35-6	1967, Gr., 13-10	1975, PV., 2-0
1952, PV, 25-13	1960, Gr., 26-0	1968, Gr., 22-14	1977, Gr., 70-7
1953, PV, 32-0	1961, Gr., 34-14	1969, Gr., 58-25	1978, Gr., 35-6
1954, PV, 26-19	1962, Gr., 23-15	1970, Gr., 57-6	

1978 RESULTS

OPPONENT	GR.	OPP
Alcorn State	21	13
Morgan State	21	0
Prairie View	37	6
Tennessee	16	11
Mississippi Valley (Tied)	0	0
Jackson State	13	7
Texas Southern	22	16
Langston	62	16
South Carolina	19	15
Southern	28	15
Florida A&M	7	37

1979 SCHEDULE

Sept.	8	at Morgan
	15	at Jackson
	22	at Florida A&M
	29	Prairie View
Oct.	6	at Tennessee
	13	Mississippi Valley
	20	at Jackson State
	27	at Texas Southern
Nov.	3	Alabama State
	10	at South Carolina State
Dec.	1	at Southern

A LOOK AT THE OPPONENTS

Oct. 6

BISHOP COLLEGE

7:30 p.m.

Dallas, Texas

TIGER FACTS

Location: Dallas, Texas

Enrollment: 1800

Nickname: Tigers

Colors: Blue and White

Stadium:

Conference: Independent

Athletic Director: Dwight Fisher

SID: Dr. Joseph Parker

Head Coach: Raymond Johnson

Assistant Coaches:

Last Season — Overall 10-2, Conference 5-1, Finish 2

Lettermen Lost 6, Starters Lost 0, Lettermen Ret. 0, Starters Ret.

SERIES HISTORY (30-10-1)

1923, Bishop, 22-0	1934, Tied, 0-0	1955, PV, 60-0	1970, PV, 29-26
1924, Bishop, 6-0	1935, Bishop, 19-0	1961, PV, 20-2	1972, PV, 14-10
1925, Bishop, 13-3	1937, PV, 14-0	1962, PV, 23-0	1973, PV, 25-3
1926, PV, 27-0	1938, PV, 31-19	1963, PV, 53-14	1974, Bishop 21-14
1927, PV, 20-7	1940, PV, 12-7	1964, PV, 28-14	1975, PV, 14-13
1928, Bishop, 26-6	1941, PV, 18-7	1965, PV, 19-0	1976, PV, 22-14
1929, Bishop, 14-6	1950, PV, 6-0	1966, PV, 16-10	1977
1930, PV, 20-0	1951, PV, 72-0	1967, PV, 31-7	1978, Bishop 35-34
1931, PV, 26-0	1952, PV, 58-0	1968, Bishop, 13-0	
1932, PV, 23-0	1953, PV, 40-19	1969, Bishop 36-21	
1933, PV, 25-0	1954, PV, 53-0	1969, PV, 20-2	

1979 SCHEDULE

Sept.	1	at Mississippi Valley
	8	Cameron State
	15	at Southern/Arkansas
	22	at Langston University
	29	Southeastern Oklahoma
Oct.	6	Prairie View A&M
	13	Texas Southern
	27	Alcorn University
Nov.	3	at Texas Lutheran
	10	Univ. of Arkansas/Pine Bluff

1979 FOOTBALL

TEXAS LUTHERAN

Oct. 13

7:30 p.m.
Seguin, Texas

BULLDOG FACTS

Location: Seguin, Texas

Enrollment: 1097

Nickname: Bulldogs

Colors: Black and Gold

Stadium: Matador (9,000)

Conference: Independent (football only)

Athletic Director: Ray Katt

SID: M. H. Alderson (512) 379-4164

Head Coach: Dan Knight

Assistant Coaches: Ray Katt, Verl Weatergard, John Lamme, Larry Spurgeon

Last Season — Overall 3-6, Conference 0, Finish

Lettermen Lost 0, Starters Lost 0, Lettermen Ret. 0, Starters Ret. 0

SERIES HISTORY (2-4)

1970, TL, 10-3 1975, TL, 28-3 1978, PV, 12-7

1971, PV, 16-7 1976, TL, 48-14

1972, PV, 2-0 1977, TL, 19-14

1978 RESULTS

OPPONENT	TL	OPP
SWTS	0	14
Howard Payne	18	12
Central State	0	25
Sam Houston	14	21
Prairie View	7	12
Cameron	14	22
Southwestern Oklahoma	22	8
Bishop	19	24
Eastern New Mexico	16	0

1979 SCHEDULE

Sept.	8	SWTS
	15	at Howard Payne
	22	at Stephen F. Austin
	29	at Sam Houston
Oct.	13	Prairie View
	20	Cameron
	27	at Southwestern Oklahoma
Nov.	3	Bishop
	10	Eastern New Mexico
	17	at Central State

A LOOK AT THE OPPONENTS

Oct. 20

7:30 p.m.

Honolulu, Hawaii

**UNIVERSITY
OF HAWAII**

WARRIOR FACTS

Location: Honolulu, Hawaii

Nickname: Rainbow Warriors

Coach: Dick Tomey

SID: Ed Inovye

Colors: Green and White

SERIES HISTORY

None

1979 SCHEDULE

Sept.	8	Utah
	22	New Mexico
	29	Nevada-Las Vegas
Oct.	5	at Brigham Young
	13	Fullerton State
	20	Prairie View
	27	at Texas-El Paso
Nov.	3	Temple
	17	Wyoming
	24	Colorado State
Dec.	1	Arizona State

1979 FOOTBALL

MISSISSIPPI VALLEY STATE

Oct. 27

1:30 p.m.

Blackshear Field

HOMECOMING

DELTA DEVIL FACTS

Location: Itta Bena, Mississippi

Enrollment: 3110

nickname: Delta Devils

Colors: Green and White

Stadium: Magnolia (5,000)

Conference: Southwestern Athletic

Athletic Director: Davis Weathersby

SID: Chuck Prophet

Head Coach: James Thomas (Mississippi Industrial)

Assistant Coaches: Ben McGee, Roy Jordan, Elijah Moore, Charles Barron, Odell Tate

Last Season — Overall 6-3-1, Conference 2-4-0, Finish 4

Lettermen Lost 10, Starters Lost 7, Lettermen Ret. 33, Starters Ret. 15

SERIES HISTORY (9-5-0)

1958, PV, 59-19	1968, PV, 19-7	1972, PV, 9-6	1976, MVSU, 19-12
1959, PV, 36-0	1969, PV, 12-10	1973, MVSU, 13-6	1977, PV, 2-0
1966, PV, 17-8	1970, PV, 38-17	1974, MVSU, 30-7	1978, MVSU, 42-23
1967, PV, 14-13	1971, MVSU, 37-7	1975, MVSU, 27-26	

1978 RESULTS

OPPONENT	MVSU	OPP
Bishop	27	0
Kentucky	7	21
UAPB	34	2
Jackson	16	27
Southern	14	22
Langston	21	8
Grambling	0	0
Texas Southern	38	7
Prairie View	42	23
Alcorn	15	7

1979 SCHEDULE

Sept.	1	Bishop College
	8	Kentucky State University
	15	Univ. of Arkansas/Pine Bluff
	22	*Jackson State University
	29	*Southern University
Oct.	6	Langston University
	13	*Grambling State University
	20	*Texas Southern Univ. (HC)
	27	*Prairie View A&M University
Nov.	3	*Alcorn State University
	10	Alabama State University

A LOOK AT THE OPPONENTS

Nov. 3

1:30 p.m.

Pine Bluff, Arkansas

UNIVERSITY OF ARKANSAS

— PINE BLUFF

GOLDEN LION FACTS

Location: Pine Bluff, Arkansas

Enrollment: 3,000

Nickname: Golden Lions

Colors: Black and Gold

Stadium: Pumphrey (5,000)

Conference: Independent

Athletic Director: Lewis Coleman

SID: Carl Whipper, 535-6700

Head Coach: James Shaw

Assistant Coaches: James Blockwell,
Browski Towns, Fred Ambler,
Hampton Smith

Last Season — Overall 4-6, Conference 0, Finish 0

Lettermen Lost 8, Starters Lost 0, Lettermen Ret. 27, Starters Ret. 13

SERIES HISTORY (5-36-3)

1931, PV, 26-0	1945, PV, 20-0	1956, PV, 36-12	1967, Ark., 65-7
1932, PV, 23-0	1946, Tied, 7-7	1957, PV, 20-13	1968, Ark., 9-7
1933, PV, 13-0	1947, PV, 6-0	1958, PV, 37-13	1969, PV, 22-14
1934, PV, 13-6	1948, PV, 15-6	1959, PV, 29-0	1972, PV, 7-0
1935, PV, 19-0	1949, PV, 55-7	1960, PV, 17-8	1973, Tied, 7-7
1936, Tied, 0-0	1950, PV, 21-7	1961, PV, 25-16	1974, Ark., 13-5
1937, Ark., 7-0	1951, PV, 27-26	1962, PV, 25-0	1975, PV, 19-14
1938, PV, 13-6	1952, PV, 39-13	1963, PV, 36-21	1976, 28-13
1939, PV, 22-6	1953, PV, 34-13	1964, 31-13	1977, UAPB, 33-20
1939, PV, 22-6	1954, PV, 26-0	1965, PV, 24-14	1978, PV, 20-12
1941, PV, 39-14	1955, PV, 34-13	1966, PV, 28-0	
1944, PV, 40-6			

1978 RESULTS

OPPONENT	Ark.	OPP
Arkansas Tech	13	34
Arkansas-Monticello	0	26
Mississippi Valley	2	34
Lincoln	27	0
Southern Arkansas	43	20
Jackson State	14	54
Kentucky State	17	31
Langston University	36	14
Prairie View	12	20
Bishop	27	19

1979 SCHEDULE

Sept.	1	Arkansas Tech†
	8	at Arkansas-Monticello†
	15	at Mississippi Valley†
	22	Lincoln University†
	29	at Southern Arkansas
Oct.	6	Jackson State
	20	Kentucky State
	27	at Langston University
Nov.	3	Prairie View
	10	at Bishop

1979 FOOTBALL

ALCORN STATE UNIVERSITY

Nov. 10

1:30 p.m.

Lorman, Mississippi

BRAVE FACTS

Location: Lorman, Mississippi

Enrollment: 3,500

Nickman: Braves

COLORS: Purple and Gold

Stadium: Henderson Field (10,000)

Conference: SWAC

Athletic Director: Marino Casem

SID: August Howard, (601) 877-3762

Head Coach: Marino Casem

Assistant Coaches: Ocie Brown, Jack Spinks, James Brooks, Dennis Thomas, Elijah Brown, Willie McGowan, Louis Jones

Last Season — Overall 5-4-1, Conference 2-3-1, Finish 4

Lettermen Lost 4, Starters Lost 3, Lettermen Ret. 28, Starters Ret. 19

SERIES HISTORY (10-11)

1929, PV, 6-0	1963, PV, 44-20	1969, Alcorn, 29-14	1975, Alcorn, 15-0
1930, PV, 24-6	1964, PV, 44-0	1970, Alcorn, 27-3	1976, PV, 14-6
1931, PV, 39-0	1964, PV, 17-44	1971, Alcorn, 33-13	1977,
1932, PV, 23-0	1966, Alcorn, 19-10	1972, Alcorn, 13-0	1978, Alcorn, 28-7
1961, PV, 37-7	1967, Alcorn, 46-21	1973, Alcorn, 44-0	
1962, PV, 59-7	1968, Alcorn, 17-3	1974, Alcorn, 48-0	

1978 RESULTS

OPPONENT	AS	OPP
Grambling	13	21
Alabama	16	12
Central Michigan	24	16
South Carolina State	0	16
Texas Southern	10	10
Southern University	16	7
Bishop	36	7
Mississippi Valley State	7	15
Prairie View	28	7
Jackson	8	36

1979 SCHEDULE

Sept.	8	at Alabama St.
	15	Grambling
	29	South Carolina State
Oct.	6	at Texas Southern
	13	Albany State
	20	at Southern University
	27	at Bishop
Nov.	3	Mississippi Valley State
	10	Prairie View
	22	at Jackson State

A LOOK AT THE OPPONENTS

Nov. 17

TEXAS SOUTHERN UNIVERSITY

7:30 p.m.

Houston, Texas

TIGER FACTS

Location: Houston, Texas

Enrollment: 10,000

Nickname: Tigers

Athletic Director: Roderick Paige

SID: Billy Morris 527-7270

Head Coach: James A. Sorey

Assistant Coach: Albert Qualls, Audrey Gord, Ricky Holden, Leon Bedford

Last Season — Overall 3-7-1, Conference 1-4-1, Finish 6

Lettermen Lost , Starters Lost , Lettermen Ret. 22, Starters Ret. 13

Colors: Maroon and Gray

Stadium: Dome

Conference: SWAC

SERIES HISTORY (18-15)

1946, PV, 7-0	1955, TSU, 27-18	1964, PV, 16-13	1973, TSU, 41-14
1947, TSU, 12-6	1956, PV, 27-6	1965, PV, 16-0	1974, TSU, 41-14
1948, PV, 21-0	1957, PV, 7-6	1966, PV, 31-18	1975, TSU, 18-14
1949, PV, 13-0	1958, PV, 26-19	1967, TSU, 13-3	1976, PV, 22-15
1950, PV, 32-6	1959, PV, 34-15	1968, TSU, 22-14	1977, TSU, 29-28
1951, PV, 33-13	1960, PV, 35-28	1969, TSU, 10-0	1978, PV, 20-6
1952, TSU, 13-12	1961, TSU, 29-14	1970, TSU, 17-7	
1953, PV, 33-8	1962, TSU, 23-14	1971, TSU, 16-6	
1954, PV, 13-12	1963, PV, 44-0	1972, TSU, 13-0	

1978 RESULTS

OPPONENT	TS	OPP
Bethune-Cookman	13	14
Southern	20	11
Tennessee		
Texas A&I	28	0
Alcorn State	10	10
Bishop	37	17
Mississippi Valley	7	38
Grambling	16	22
Jackson	0	41
Langston	6	13
Prairie View	6	20

1979 SCHEDULE

Sept.	8	Bethune-Cookman
	15	at Southern
	22	at Tennessee State
	29	Texas A&I
Oct.	6	Alcorn State
	13	at Bishop
	20	at Mississippi Valley
	27	Grambling
Nov.	3	Jackson
	10	Langston
	17	Prairie View

THE RECORD BOOK

SEASON-BY-SEASON LEADERS PASSING

YEAR	PLAYER	YARDS	YEAR	PLAYER	YARDS
1978	Richard Warefield	1,444	1964	Jimmy Kearney	1,291
1977	Richard Warefield	728	1963	Jimmy Kearney	1,105
1976	Sam Maxie	405	1962	Jimmy Kearney	501
1975	Sam Maxie	498	1961	Jimmy Kearney	475
1974	Curtis Ceasor	751	1960	Joel Smith	564
1973	Lonnie Parker	410	1959	David Webster	892
1972	Hardy Malvo	346	1958	David Webster	740
1971	Hardy Malvo	1,407	1957	David Webster	512
1970	Luther Hudson	768	1956	James Ricketts	710
1968	Robert Hamilton	229	1955	Leon Brooks	043
1967	Robert Hamilton	503	1954	Charles Brackins	1,403
1966	Leon Carr	351	1953	Charles Brackins	1,101
1965	Billy Hal	467	1952	Charles Brackins	670
			1950	Joe Henry	468

SEASON-BY-SEASON LEADERS TOTAL OFFENSE

YEAR	PLAYER	RUSH	PASS	TOTAL
1978	Richard Warefield	5	1,444	1,449
1977	Richard Warefield	105	728	833
1976	Samuel Maxie	299	498	797
1975	David Bohannon	749	25	774
1974	Curtis Ceasor	61	751	812
1973	Steve Francis	184	159	343
1972	Hardy Malvo	51	346	397
1971	Hardy Malvo	39	1,407	1,446
1970	Luther Hudson	147	605	852
1969	Luther Hudson	50	768	816
1968	Robert Hamilton	26	229	355
1967	Robert Hamilton	10	503	513
1966	Leon Carr	121	351	472
1965	Billy Hall	257	467	724
1964	Jimmy Kearney	567	1,291	1,858
1963	Jimmy Kearney	443	1,105	1,548
1962	Jimmy Kearney	221	501	722
1961	Jimmy Kearney	0	475	475
1960	Carl Jackson	110	300	410
1959	David Webster	112	892	1,004
1958	David Webster	126	740	866
1957	David Webster	65	512	577
1956	James Ricketts	10	710	710
1955	Leon Brooks	15	403	418
1954	Charles Brackens	301	1,603	1,804
1953	Charles Brackens	245	1,001	1,346
1952	Charles Brackens	210	540	750
1951	Charles Brackens	100	500	600
1950	Joe Henry	112	468	580

THE RECORD BOOK

— TEAM RECORDS —

MOST CARRIES

Game: 73 (vs. Bishop), 1951

Season: 645 (1964)

MOST YARDS RUSHING

Game: 548 (vs Bishop), 1951

Season: 3,240 (1954)

MOST PASSES ATTEMPTED

Game: 33 (vs. Maryland State), 1969

Season: 212 (1954)

MOST PASSES COMPLETED

Game: 28 (1952)

Season: 129 (1952)

MOST YARDS

Game: 654 (vs Bishop), 1951

Season: 3,701 (1951)

MOST PLAYS

Game: 89 (1951)

Season: 604 (1954)

MOST POINTS

Game: 72 (vs. Bishop), 1951

Season: 364 (1963)

MOST TOUCHDOWNS

Game: 10 (1951)

Season: 40 (1954)

TOUCHDOWNS RUSHING

Game: 6 (1952)

Season: 28 (1958)

MOST TOUCHDOWN PASSES

Game: 7 (1951)

Season: 20 (1954)

MOST INTERCEPTIONS

Game: 6 (1964)

Season: 16 (1960)

MOST POINTS BY OPPONENT

Game: 67 (vs. Jackson), 1974

Season: 393 (1974)

MOST YARDS BY OPPONENT

Game: 501 (vs. Grambling), 1970

Season: 3890 (1974)

FEWEST YARDS RUSHING BY OPPONENT

Game: 10 (vs Texas College), 1958

Season: 589 (1958)

FEWEST YARDS PASSING BY OPPONENT

Game: 25 (vs Texas College) 1958

Season: 1,124 (1958)

LONGEST WINNING STREAK

24 Games (1962-64)

LONGEST LOSING STREAK

13 Games (1973-74)

PV ALL CONFERENCE PLAYERS Since 1950

FIRST TEAM ONLY

1950: Vance Hurd, Ray Don Dillion

1951: Charles Wright (E), Charles Brackins (QB), Ray Don Dillion (FB)

1952: Charles Wright (E), Charles Brackins (QB), Johnny Price (HB)

1953: Charles Wright (E), Charles Brackins (QB), Elijah Childress (DT)

1954: Charles Brackins (QB), Charles Wright (E), John Payton (HB), Elijah Childress (DT)

1955: Harry Wright (OG), Winfred Cooper (C)

1956: William Stell (HB), Herron Tibbs (E)

1957: Gentriss Hornsby (OG), Herron Tibbs (E)

1958: Gentriss Hornsby (OG), Calvin Scott (FB) Archie Seals (HB)

1959: Gentriss Hornsby (OG), John Farrington (E), Jim Hunt (DT)

1960: Johnny Felder (DT), Tommy Williams (DB), Archie Seals (RB), Carl Jackson (QB)

1961: John Autry (OG), Archie Seals, Charlie Warner, Jessie Felder

1962: Carl Robinson, Charlie Warner, Carl Jackson

1963: Jim Kearney (QB), Otis Taylor (E), George Dearborne (OG), Ezell Seals (FB)

1964: Jim Kearney (QB), Otis Taylor (E), George Dearborne (OG), Ezell Seals (FB)

1965: Eddie Hughes (RB), Alonza Wallace (C), Kenneth Houston (LB), Roy Scott (P)

1966: Ken Houston (LB), Ray Scott (Punter)

1967: Alonzo Wallace (C), Uriel Johnson (RB)

1968:

1969: Charles Williams (OE), James Bagby (LB)

1970: Billian Lee (DB)

1971: John Moore (OE)

1972: Talmadge Sharpe (LB)

1973: Leroy Clark (P), James Wolf (DE)

1974: Eddie Riley (P)

1975: David Bohannon (FB)

1976: David Bohannon (FB), Ron Thompson (LB)

1977: James Cowans (DE)

INDIVIDUAL RECORDS

MOST RUSHES ATTEMPTED

Game: Ray Don Dillion, 29 (1951)
Season: John Payton, 211 (1954)
Career: Ray Don Dillion, 421 (1948-51)

MOST YARDS RUSHING

Game: John Payton, 253 (1954)
Archie Seals, 230 (1958)
Season: John Payton, 1,546 (1954)
Career: John Payton, 2,703 (1951-55)

MOST PASSES ATTEMPTED

Game: Luther Hudson, 33 (1969)
Season: Charlie Brackins, 212 (1952)
Career: Charlie Brackins, 601 (1950-54)

MOST PASSES COMPLETED

Game: Charlie Brackins, 28 (1952)
Season: Charlie Brackins, 122 (1952)
Career: Charlie Brackins, 307 (1950-54)

MOST TOUCHDOWNS RUSHING FROM SCRIMMAGE

Game: Ed Price, 4 (1952; John Payton, 4
(1954); Archie Seals, 4 (1958)
Season: Archie Seals, 17 (1958)
Career: Archie Seals, 37 (1958-62)

MOST YARDAGE PASSING

Game: Charlie Brackins, 436 (1952)
Season: Charlie Brackins, 1503 (1954)
Career: Charlie Brackins, 3,644 (1950-54)

MOST INTERCEPTIONS

Game: Sam Maxie, 5 (1974)
Season: Hardy Malvo, 17 (1971)
Career: Charlie Brackins, 19 (1950-54)

MOST TOTAL OFFENSE

Game: Charlie Brackins, 506 (1952)
Season: Charlie Brackins, 1906 (1952)
Career: Charlie Brackins, 4,021 (1950-54)

MOST TOUCHDOWNS PASSES THROWN

Game: Charlie Brackins, 5 (1952)
Season: Charlie Brackins, 20 (1954)
Career: Charlie Brackins, 51 (1950-54)

BEST PASSING PERCENTAGE (at least 40 attempts)

Game: Charlie Brackins, 100% (1953)
Season: Curtis Caesor, 80% (1970)
Career: Charlie Brackins, 59% (1950-54)

MOST PASSES CAUGHT

Game: Otis Taylor, 12 (1963)
Season: Charles Wright, 51 (1954)
Career: Otis Taylor, 160 (1961-65)

MOST YARDAGE PASS RECEIVING

Game: Otis Taylor, 198 (1964)
Season: Otis Taylor, 1,015 (1963)
Career: Otis Taylor, 2,114 (1961-65)

MOST TOUCHDOWN PASSES CAUGHT

Game: Charles Wright, 5 (1951)
Season: Charles Wright, 15 (1951)
Career: Charles Wright, 38 (1950-54)

MOST POINTS SCORED

Game: Charlie Brackins, 30 (1953)
Season: Archie Seals, 94 (1958)
Career: Charles Wright, 228 (1950-54)

MOST PASSES INTERCEPTED

Game: Tommy Williams, 4 (1960)
Season: Tommy Williams, 10 (1960)
Career: Bivian Lee, 21 (1967-71)

MOST YARDS RETURNED INTERCEPTION

Game: Bivian Lee, 105 (1969)
Season: Tommy Williams, 196 (1960)
Career: Tommy Williams, 303 (1957-61)

MOST TOUCHDOWNS INTERCEPTIONS

Game: Bivian Lee, 1 (1969)
Season: Bivian Lee, 1 (1969)
Career: Bivian Lee, 1 (1967-71)

MOST EXTRA POINTS KICKED

Game: Charlie Brackins, 12 (1951)
Season: Charlie Brackins, 33 (1953)
Career: Charlie Brackins, 96 (1950-54)

MOST FIELD GOALS KICKED

Game: John Harris, 3 (1962); Randy
McGraw, 3 (1971); Leroy
Clark, 3 (1972)
Season: John Harris, 9 (1960)
Career: John Harris, 18 (1959-62)

MOST YARDS PUNT RETURNS

Game: John Oliphant, 230 (1954)
Season: Uriel Johnson, 601 (1967)
Career: Charlie Warner, 994 (1958-61)

MOST YARDS KICKOFF RETURNS

Game: Charlie Warner, 170 (1960)
Season: David Shaw, 422 (1974)
Career: Archie Seals, 700 (1958-62)

MOST TOUCHDOWNS PUNT RETURNS

Game: Archie Seals, 2 (1958)
Season: Archie Seals, 2 (1958)
Career: Archie Seals, 3 (1958-62)

MOST TOUCHDOWNS KICKOFF RETURNS

Game: Six tied, 1
Season: Archie Seals, 2 (1958)
Career: Archie Seals, 2 (1958-62)

BEST AVERAGE PUNTING

Game: Leroy Clark, 58.6 (1972)
Season: Leroy Clark, 46.8 (1972)
Career: Leroy Clark, 44.8 (1970-74)

THE RECORD BOOK

SEASON-BY-SEASON LEADERS PASS RECEIVING

YEAR	PLAYER	CATCHES	YEAR	PLAYER	CATCHES
1978	Tracy Jones	41	1965	Douglas Broadus	17
1977	Wayland Gay	32	1964	Otis Taylor	50
1976	Wayland Gay	9	1963	Otis Taylor	45
1975	Gay, Ernest Burke	13	1962	Otis Taylor	30
1974	Wayland Gay	26	1961	Otis Taylor	35
1973	John Moore	17	1960	Charlie Warner	15
1972	Enoch Morgan	18	1959	John Farrington	42
1971	John Moore	48	1958	James White	25
1970	John Moore	32	1957	John Farrington	33
1969	James Wilson	31	1956	Frank McKee	41
1968	Jim Mitchell	25	1955	Heron Tibbs	20
1967	Jim Mitchell	32	1954	Charles Wright	51
1966	Uriel Johnson	21	1953	Olen Moore	49
			1952	Charles Wright	40
			1951	Charles Wright	35

SEASON-BY-SEASON LEADERS RUSHING

YEAR	PLAYER	YARDS	YEAR	PLAYER	YARDS
1978	Steve O'Gilbert	342	1964	Jim Kearney	567
1977	Charles Weatherspoon	518	1963	Ezell Seals	742
1976	David Bohannon	542	1962	Mack Green	402
1975	David Bohannon	749	1961	Carl Jackson	603
1974	David Bohannon	522	1960	Charlie Warner	604
1973	Tony Harris	269	1959	Archie Seals	763
1972	Allen Merchant	178	1958	Archie Seals	1,285
1971	Jerry Jefferson	256	1957	John Oliphant	743
1970	Enoch Morgan	225	1956	William Stell	781
1969	Jerry Jefferson	305	1955	William Stell	952
1968	Westley Davidson	506	1954	John Payton	1,546
1967	Uriel Johnson	480	1953	John Payton	1,146
1966	Leon Carr	389	1952	John Payton	566
1965	Richard Seals	326	1951	Johnny Price	1,003
			1950	Ray Don Dillion	1,056

OTHER RECORDS

PANTHER LONGEST RUN FROM SCRIMMAGE

- 96 (TD) Archie Seals VS Arkansas, 1958
- 94 (TD) Archie Seals VS Grambling, 1958
- 91 (TD) John Payton VS Wiley, 1954
- 87 (TD) Archie Seals VS Florida V&M, 1958
- 85 (TD) Ray Don Dillion VS Langston, 1950
- 84 (TD) Johnny Price VS Texas College, 1953
- 78 (TD) Charlie Warner VS TSU, 1961
- 76 (TD) John Oliphant VS Bishop, 1954
- 75 (TD) John Oliphant VS Bishop, 1954
- 72 Calvin Scott VS TSU, 1958
- 64 Travis Weatherspoon VS ETSU, 1976

LONGEST KICK-OFF RETURNS

- 98 (TD) Archie Sals VS Bishop, 1960
- 96 (TD) Archie Seals VS Grambling, 1958
- 93 Charlie Warner VS TSU, 1961
- 88 (TD) Uriel Johnson VS Lane, 1968
- 82 Uriel Johnson VS Grambling, 1967
- 82 (TD) John Oliphant VS Langston, 1954
- 80 Johnny Price VS Arkansas, 1952
- 81 John Payton VS Jackson St., 1954
- 76 (TD) Ray Don Dillion VS H-Tillotson, 1949
- 73 (TD) Charlie Warner VS Texas College, 1959

PRAIRIE VIEW A&M

LONGEST RUN-PASS PLAYS

- 90 (TD) David Webster to John Farrington VS TSU, 1958
- 89 (TD) Charlie Brackins to Charles Wright VS Bishop, 1954
- 86 (TD) David Webster to John Farrington VS Arkansas, 1958
- 83 (TD) Jim Kearney to Otis Taylor VS Grambling, 1964
- 80 (TD) Jim Kearney to Otis Taylor VS Tennessee State, 1963
- 79 (TD) Jim Kearney to Otis Taylor VS Arkansas, 1964
- 76 (TD) Charles Brackins to Charles Wright VS Wiley, 1952
- 73 (TD) Lonnie Parker to John Moore VS Grambling, 1973
- 72 (TD) David Webster to John Farrington VS TSU, 1959
- 70 (TD) Robert Hamilton to Uriel Johnson VS TSU, 1967
- 68 (TD) Travis Weatherspoon from Rich Warefield VS TSU, 1976

LONGEST PUNT RETURN

- 93 (TD) Archie Seals VS Wiley, 1958
- 87 Uriel Johnson VS Grambling, 1967
- 86 Daniel Simmon VS Alcorn, 1972
- 82 Uriel Johnson VS TSU, 1967
- 80 John Oliphant VS Bishop, 1954
- 75 (TD) John Oliphant VS Bishop, 1954
- 73 (TD) Roy Seals VS Bishop, 1964
- 69 Uriel Johnson VS Allen, 1968
- 66 (TD) William Stell VS Langston, 1957
- 65 (TD) Johnny Price VS Wiley, 1952
- 74 (TD) Billy Hall VS Wiley, 1966
- 65 Daniel Simmons VS Alcorn, 1972
- 62 William Stell VS TSU, 1956
- 59 Billy Hall VS Arkansas, 1965
- 57 Calvin Scott VS Southern, 1958

ALL-TIME LEADING PASSERS

- Charlie "Choo Choo" Brackins 3,644 (1951-54)
- Jim Kearney 3,608 (1961-64)
- David Webster 2,201 (1956-60)
- Hardy Malvo 1,753 (1971-72)
- Luther Hudson 1,748 (1968-71)
- James Ricketts 1,740 (1954-56)
- Leon Brooks 1,706 (1954-58)
- Curtis Ceasor 1,167 (1970-74)
- Leon Hamilton 1,078 (1965-69)
- Joe Henry 1,060 (1947-51)

ALL-TIME TOTAL OFFENSE LEADERS

- Jim Kearney 4,021 (1961-64)
- Charlie Brackins 3,897 (1951-54)
- David Webster 2,893 (1956-60)
- Luther Hudson 1,940 (1968-72)
- Carl Jackson 1,708 (1959-62)
- Leon Carr 1,541 (1963-67)
- Joe Henry 1,537 (1947-51)
- James Ricketts 1,520 (1954-56)
- Leon Brooks 1,301 (1954-58)
- Joel Smith 1,081 (1952-61)

ALL-TIME RUSHING LEADERS

- John Payton 3,703 (1951-55)
- Archie Seals 3,697 (1958-62)
- Roy Don Dillion 3,542 (1947-51)
- Calvin Scott 2,306 (1955-59)
- Johnny Price 1,940 (1949-53)
- William Stell 1,936 (1954-57)
- Tex Clark 1,688 (1948-52)
- Ezell Seals 1,686 (1961-65)
- John Oliphant 1,480 (1953-57)
- Clem Daniels 1,473 (1955-59)

ALL-TIME PASS RECEIVERS

- Otis Taylor 160 (1961-64)
- Charles Wright 120 (1951-54)
- Olen Moore 112 (1949-53)
- John Farrington 103 (1956-60)
- John Moore 99 (1969-73)
- Frank McKee 96 (1956-60)
- James White 93 (1955-59)
- Heron Tibbs 90 (1952-56)
- Norris McDaniels 81 (1961-65)
- Eugene Lewis 79 (1955-59)

LONGEST INTERCEPTION RETURN

- 105 (TD) Billian Lee VS Bishop, 1969
- 90 Tommy Williams VS Arkansas, 1960
- 84 John Oliphant VS Langston, 1956
- 80 Tommy Williams VS Grambling, 1959
- 77 Charlie Warner VS Texas College, 1960



PAST RECORDS

PRAIRIE VIEW ALL-TIME FOOTBALL COACHES

COACH	YEARS	COACH	YEARS
W. P. Terrell	1904-1912	Fred T. Long	1946-1947
C. H. Waller	1912-1916	Jimmy Stevens	1947-1952
Elmer Carter	1916-1918	W. J. Nicks	1952-1965
H. B. Hucles	1919-1926	Hoover Wright	1966-1968
Aaron Day	1918-1919	Alexander Durley	1969-1971
Harry Long	1926-1927	Jim Hillyer	1972-1973
Arthur Willis	1927-1928	T. D. Danzy	1973-1974
James Law	1928-1930	Hoover Wright	1974 —
Sam Taylor	1930-1942		
W. J. Nicks	1945-1946		
Leroy Walker	1942-1945		

N.A.I.A. NATIONAL PLAY OFF

Prairie View 20 — Kearney State College 7

Prairie View 27 — St. John College 33

PV		1964		PV	
27	Lackland AFB	39	Wiley College	39	Wiley College
36	Jackson College	31	Arkansas State	31	Arkansas State
22	Grambling	28	Bishop College	28	Bishop College
16	Texas Southern	44	Alcorn College	44	Alcorn College
		60	Southern U.	60	Southern U.

Won 9 Tied 0 Lost 0

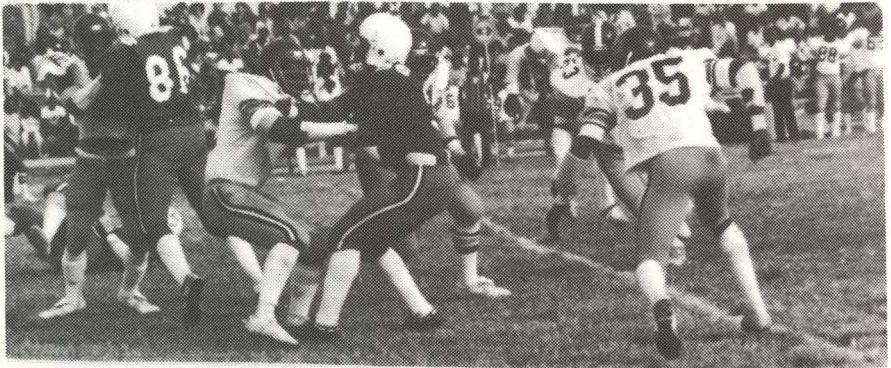

PRAIRIE VIEW A&M

U.P.I. ALL-TEXAS TEAM SINCE 1971

First Team Only

Lester Morgan, DB, (1971)
Dewey Rogers, DE, (1971)

Ernest Jones, (1972)
Jessie Wolf, (1972)

NAIA All District

Ron Thompson, LB — (1975-76)
Greg Austin, OG — (1975-76)
Rich Bennett, DE, (1975-76)

PANTHER ALL-AMERICANS SINCE 1949

Ray Don Dillion, FB, Pittsburgh Courier, (1950, '51)
Charles Wright, OE, Pittsburgh Courier, (1952, '53, '54)
Charles Brackins, QB, Pittsburgh Courier, (1953, '54)
Elijah Childress, DT, Pittsburgh Courier, (1954)
John Payton, HB, Pittsburgh Courier, (1954)
Herron Tibbs, Pittsburgh Courier, (1955, '56)
Gentris Hornsby, Pittsburgh Courier, Atlanta Times,
(1957, '58, '59)
Rufus Granderson, DT, Pittsburgh Courier, (1958, '59)
Calvin Scott, FB, Pittsburgh Courier, (1959)
John Farrington, OE, Pittsburgh Courier, Atlanta Times,
(1959)
David Webster, QB, Atlanta Times, (1959)
Charlie Malone, C, Pittsburgh Courier, (1960)
Archie Seals, HB, Pittsburgh Courier, (1961)
Carl Robinson, OT, Pittsburgh Courier, AP, UPI, Sporting
Otis Taylor, OE, Pittsburgh Courier, AP, UPI, Sporting
News, NAIA, Look, (1963, '64)
Seith Cartwright, DT, Pittsburgh Courier, (1964)
Jim Kearney, QB, Pittsburgh Courier, NAIA, (1963, '64)

George Dearborne, OG, Pittsburgh Courier, (1964)
Kenneth Houston, LB, Pittsburgh Courier, (1967)
Ezell Seals, FB, Pittsburgh Courier, (1964)
Alonza Wallace, C, Pittsburgh Courier, (1967)
Clarence Williams, OT, Pittsburgh Courier, (1968)
Finnis Taylor, DB, NEA, (1968)
Charles Williams, OE, Pittsburgh Courier, (1969)
Bivian Lee, DB, Pittsburgh Courier, NAIA, AP, UPI,
Sporting News, (1969, '70)
Talmadge Sharpe, Ebony, (1972)
John Moore, OE, Pittsburgh Courier, (1971)
Ellis Caple, OT, Pittsburgh Courier, (1973)
David Bohannon, FB, Pittsburgh Courier, (1975)
Greg Austin, OG, AP, (1975)
Ron Thompson, LB, Sporting News, (1975, '76) HM
Richard Bennett, DE, Sporting News, (1975, '76) HM
James Cowans, DE, HM AP, Sporting News, NAIA (1977)
Terry Knighton, OT, NAIA (1977)

46TH ANNUAL PV STATE FAIR CLASSIC SINCE 1928

Prairie View Won 27, Lost 14, Tied 3

WILEY

1928, Wiley, 19-15	1944, Wiley, 28-0	1959, PV, 34-15
1929, Tied, 0-0	1945, Wiley, 35-7	1960, PV, 36-15
1930, Wiley, 17-13	1946, Wiley, 19-0	1961, PV, 26-17
1931, PV, 20-0	1947, PV, 12-6	1962, PV
1932, Wiley, 13-0	1948, PV, 19-0	1963, PV, 27-10
1933, Wiley, 6-0	1949, PV, 27-7	1964, PV, 39-13
1934, PV, 13-0	1950, PV, 34-0	1965, PV, 16-7
1935, Tied, 0-0	1951, PV, 52-0	1966, PV, 31-0*
1936, Wiley, 7-0	1952, PV, 32-0	1967, PV, 31-7
1937, PV, 13-0	1953, PV, 19-0	1969, Bishop, 36-21
1938, Tied, 6-6	1954, PV, 19-0	1970, PV, 29-26
1939, Wiley, 13-6	1955, PV, 34-7	1971, Tennessee St., 42-20
1940, PV, 18-0	1956, Wiley, 27-0	1973, PV, 25-3
1941, PV, 32-7	1957, Tennessee St., 32-7	1974, Grambling, 61-0
1942, PV, 6-0	1958, PV, 26-19	
1943, PV, 6-0		

Games with Wiley discontinued after 1966

(Note: No games were played in the State Fair Classic in '68 and '72.)

PAST RECORDS

PANTHER COACHING RECORDS

1926

PV	Coach J. F. Law	Opp.
46	Houston H.S.	0
0	Samuel Huston	31
0	Langston	21
6	Paul Quinn	6
27	Bishop College	0
3	Wiley College	0
72	Texas College	12
154		49
		4-2-1

1927

PV	Coach J. F. Law	Opp.
44	Beaumont H.S.	0
0	Langston U.	13
2	Wiley College	7
2	Paul Quinn	0
20	Bishop College	7
9	Samuel Huston	0
12	Texas College	12
95		39
		4-2-1

1928

PV	Coach J. F. Law	Opp.
24	Beaumont	6
32	Houston J.C.	6
19	Langston U.	19
6	Bishop College	26
15	Wiley	19
38	Texas College	0
6	Samuel Huston	2
20	Paul Quinn	6
0	Atlanta U.	7
160		91
		5-3-1

1929

PV	Coach J. F. Law	Opp.
110	Conroe	0
28	Bryan Acad.	0
6	Beaumont "Y"	0
32	Houston J.C.	0
0	Wiley College	0
73	Jarvis College	0
6	Bishop College	14
7	Samuel Huston	0
6	Alcorn A&M	0
0	Fisk A&M	20
274		40
		7-2-1

1930

PV	Arthur J. Willis	Opp.
15	Houston J.C.	0
49	Beaumont "Y"	0
0	Langston U.	6
13	Wiley College	17
24	Alcorn A&M	6
69	Texas College	0
20	Bishop College	0
43	Samuel Huston	0
13	Southern U.	0
7	Tuskegee**	19
271		48
		8-3

1931

PV	Sam B. Taylor	Opp.
32	Houston J.C.	0
6	Langston	0
20	Wiley	0
26	Arkansas AM&N	0
39	Alcorn A&M	0
47	Texas College	0
26	Bishop College	0
0	Tuskegee	21
25	Samuel Huston	0
27	Alabama State	2
248		29
		9-1

**New Year's Day

1932

PV	Sam B. Taylor	Opp.
27	Houston J.C.	0
7	Alabama A&M	9
0	Wiley College	13
23	Arkansas AM&N	0
19	Samuel Huston	0
23	Bishop	0
0	Langston U.	13
6	Texas College	6
23	Paul Quinn	0
14	Tuskegee	0
140		41
		6-3-1

1933

PV	Sam B. Taylor	Opp.
40	Paul Quinn	0
0	Wiley University	6
13	Arkansas-AM&N	0
13	Samuel Huston	0
14	Southern	1
25	Bishop	0
20	Langston U.	7
151		19
		7-1-0

PRAIRIE VIEW A&M

PANTHER COACHING RECORDS

1934			1935		
PV Sam B. Taylor	Opp.		PV Sam B. Taylor	Opp.	
33 Paul Quinn	0		47 Paul Quinn	0	
59 Mary Allen	0		47 Wiley College	0	
13 Wiley College	0		19 Arkansas AM&N	0	
27 Samuel Huston	0		0 Texas College	7	
13 Arkansas AM&N	6		0 Bishop College	0	
7 Texas College	17		0 Langston	0	
0 Langston	7		19 Samuel Huston	0	
	5-4-0			4-3-4	
1936			1937		
PV Sam B. Taylor	Opp.		PV Sam B. Taylor	Opp.	
0 Texas College	0		46 Samuel Huston	0	
0 Arkansas AM&N	0		0 Texas College	6	
0 Wiley College	7		0 Arkansas AM&N	7	
13 Lincoln U.	0		13 Wiley College	0	
6 Xavier	0		32 Tillotson	0	
0 Bishop College	19		0 Xavier	28	
0 Langston	3		14 Bishop College	0	
13 Southern U.	0		14 Langston	9	
6 Florida A&M	0		13 Southern U.	7	
0 Tuskegee	6		0 Tuskegee	6	
38	35		132	63	
	4-4-2			6-4-0	
1938			1939		
PV Sam B. Taylor	Opp.		PV Sam B. Taylor	Opp.	
7 Texas College	14		14 Texas College	18	
6 Wiley College	6		6 Wiley College	13	
13 Arkansas AM&N	6		32 Tillotson	0	
0 Xavier	0		22 Arkansas AM&N	0	
12 Southern U.	20		13 Bishop College	0	
31 Bishop College	19		7 Langston U.	7	
0 Langston U.	0		13 Southern U.	0	
27 Bishop College	7		7 Xavier U.	6	
40 Tillotson	0		114	44	
34 Tuskegee	0			5-2-1	
170	72				
	5-2-3				
1940			1941*		
PV Sam B. Taylor	Opp.		PV Sam B. Taylor	Opp.	
56 Tillotson	0		32 Wiley College	7	
0 Langston	8		7 Texas College	7	
2 Southern U.	7		19 Southern U.	7	
0 Xavier U.	13		21 Xavier U.	6	
18 Wiley College	0		0 Langston	0	
76	28		195	68	
	2-3			3-2	
1942			1943		
PV Sam B. Taylor	Opp.		PV Sam B. Taylor	Opp.	
0 Texas College	6		0 Wiley College	0	
14 Xavier U.	0		6 Wiley College	0	
6 Wiley College	0		0 Texas College	13	
24 Southern U.	0		38 Langston	12	
13 Langston U.	12		61 Langston	0	
33 Camp Wallace	0			6-2-1	
13 Langston	18				
103	36				
	5-2				

PAST RECORDS

PANTHER COACHING RECORDS

1944

PV	L. T. Walker	Opp.
0	Samuel Huston	6
0	Wiley College	28
6	Xavier U.	7
40	Arkansas AM&N	6
6	Texas College	26
2	Samuel Huston	0
6	Langston U.	14
6	Southern U.	0
0	Wiley College	26
66		113

3-6-0

*Forfeited All Conference Games due to ineligible player!

1946

PV	W. J. Nicks	Opp.
0	Samuel Huston	0
0	Wiley College	19
7	Arkansas AM&N	7
6	Houston City	0
12	Texas College	0
16	Grambling	6
25	Langston U.	12
0	Southern U.	35
14	Lincoln U.	0
80		79

5-2-2

1948

PV	Jimmy Stevens	Opp.
26	Sam Huston	6
0	Bishop College	0
15	Tillotson	0
19	Wiley College	0
15	Arkansas AM&N	6
21	Texas State	0
20	Texas College	6
12	Grambling	34
0	Langston	13
0	Southern U.	19
128		84

Prairie Bowl

0	Wilberforce	6
---	-------------	---

6-4-1

1950

PV	Jimmy Stevens	Opp.
38	Samuel Huston	13
0	Bishop College	13
6	Wilberforce	18
47	Wiley College	0
21	Arkansas AM&N	7
32	Texas State	6
13	Texas College	6
40	Grambling	7
21	Langston U.	10
0	Southern Univ.	3
218		83

7-3

1945

PV	L. T. Walker	Opp.
0	Samuel Huston	0
7	Wiley College	35
16	Tillotson	13
0	Texas College	12
8	Samuel Huston	12
13	Langston U.	27
6	Southern U.	46
20	Arkansas AM&N	0
12	Tuskegee	0
82		145

3-5-1

1947

PV	Fred Long	Opp.
6	Arkansas AM&N	0
8	Bishop College	6
19	Langston U.	7
12	Sam Huston	0
12	Southern U.	44
6	Texas College	9
12	Wiley College	6
75		72

5-2-0

1949

PV	Jimmy Stevens	Opp.
27	Sam Huston	0
13	Bishop College	9
21	Tillotson	20
27	Wiley College	7
55	Arkansas AM&N	7
13	Texas State	0
14	Texas College	6
13	Grambling	14
6	Langston U.	27
0	Southern U.	39
189		129

Prairie Bowl

27	Fisk U.	6
----	---------	---

8-3-0

1951

PV	W. J. Nicks	Opp.
64	Samuel Huston	0
72	Bishop College	0
34	Wiley College	0
38	Wiley College	0
26	Langston U.	0
33	Texas College	6
20	Arkansas AM&N	6
0	Southern U.	25
33	Texas Southern	13
320		44

Prairie View Bowl

27	Arkansas AM&N	26
----	---------------	----

9-1-0

PRAIRIE VIEW A&M

PANTHER COACHING RECORDS

1952			1953		
PV	W. J. Nicks	Opp.	PV	W. J. Nicks	Opp.
19	Langston U.	14	21	Camp Wood	6
58	Bishop College	0	40	Bishop College	19
53	Wiley College	0	61	Jackson State	0
7	Florida A&M	13	32	Wiley College	0
39	Arkansas AM&N	13	27	Morris Brown	15
44	Texas College	12	34	Arkansas AM&N	6
25	Grambling	13	27	Texas College	7
18	Langston U.	0	32	Grambling	0
31	Southern U.	6	27	Langston U.	0
275		34	20	Southern U.	0
12	Texas Southern	13	321		53
	7-2-0			12-0-0	
1954			1955		
PV	W. J. Nicks	Opp.	PV	W. J. Nicks	Opp.
26	Camp Hood	21	26	Morris Brown	0
53	Bishop College	0	31	Jackson State	6
26	Jackson State	6	18	Texas Southern	27
19	Wiley College	6	60	Bishop College	0
7	Florida A&M	19	34	Wiley College	7
26	Arkansas AM&N	0	26	Arkansas AM&N	0
19	Texas College	6	34	Texas College	13
20	Southern U.	13	7	Grambling	26
241		104	19	Southern U.	19
	Prairie View Bowl		278		117
14	Texas Southern	12		Prairie View Bowl	
	10-1-0		59	Fisk U.	0
1956			1957		
PV	W. J. Nicks	Opp.	PV	W. J. Nicks	Opp.
12	Jackson	20	22	Jackson State	7
7	Texas Southern	13	7	Texas Southern	6
0	Tennessee State	45	25	Grambling	14
43	Arkansas AM&N	6	28	Arkansas AM&N	0
35	Texas College	12	20	Texas College	13
0	Grambling	46	7	Tennessee	32
12	Langston U.	0	19	Langston U.	0
14	Southern U.	6	13	Southern U.	18
0	Wiley College	27	6	Wiley College	14
124		175	147		110
	Prairie View Bowl			Prairie View Bowl	
27	Texas Southern	6	6	Texas Southern	6
	5-5-0			6-3-1	
1958			1959		
PV	W. J. Nicks	Opp.	PV	W. J. Nicks	Opp.
53	Fort Hood	0	52	Jackson State	6
14	Jackson State	14	67	Allen U.	12
26	Texas Southern	19	34	Texas Southern	15
44	Grambling	6	35	Grambling	6
37	Arkansas AM&N	13	29	Arkansas AM&N	0
43	Texas College	0	23	Texas College	11
59	Mississippi Voc.	19	36	Mississippi Voc.	0
13	Wiley College	0	21	Wiley College	12
20	Southern U.	14	6	Southern U.	20
34	Langston U.*	8	7	Florida AM&N*	28
343		93	47	Wiley College**	10
	*Prairie View Bowl			*Orange Blossom Classic	
	9-0-1			**Prairie View Bowl	
				9-2-0	

PAST RECORDS

PANTHER COACHING RECORDS

1960			1961		
PV	W. J. Nicks	Opp.	PV	W. J. Nicks	Opp.
21	Tennessee State	0	21	Tennessee State	21
24	Jackson State	12	14	Jackson State	20
35	Texas Southern	28	14	Texas Southern	29
36	Wiley College	8	48	Wiley College	13
0	Grambling	26	14	Grambling	34
17	Arkansas AM&N	8	25	Arkansas AM&N	16
37	Texas College	6	41	Texas College	0
45	Bishop College	15	20	Bishop College	2
23	Southern U.	15	37	Alcorn A&M	7
9	Allen U.	6	7	Southern U.	14
247		139	241		156
	9-1-0			5-4-1	
1962			1963		
PV	W. J. Nicks	Opp.	PV	W. J. Nicks	Opp.
7	Jackson State	41	22	Lackland AFB	14
14	Texas Southern	21	28	Jackson State	12
26	Wiley College	17	44	Texas Southern	6
15	Grambling	23	27	Wiley College	10
25	Arkansas AM&N	0	28	Grambling	7
23	Bishop College	0	36	Arkansas AM&N	21
59	Alcorn A&M	7	53	Bishop College	14
34	Southern U.	14	44	Alcorn A&M	20
37	Central State*	16	35	Southern U.	0
240		139	20	Kearney State*	7
			27	St. John's**	33
			364		144
				*NAIA Playoff	
				**Camellia Bowl	
	6-3-0			10-1-0	
1964			1965		
PV	W. J. Nicks	Opp.	PV	W. J. Nicks	Opp.
27	Lackland AFB	16	7	Jackson State	7
36	Jackson State	13	13	Southern U.	28
22	Grambling	14	7	Grambling	44
16	Texas Southern	13	16	Wiley College	7
39	Wiley College	13	24	Arkansas AM&N	14
31	Arkansas AM&N	13	18	Ed Waters	11
28	Bishop College	14	19	Bishop College	0
44	Alcorn A&M	0	17	Alcorn A&M	14
60	Southern U.	14	0	Texas Southern	16
303		110	121		140
	9-0-0			5-3-1	
1966			1967		
PV	Hoover Wright	Opp.	PV	Hoover Wright	Opp.
7	Jackson State	14	6	Jackson State	19
0	Southern U.	35	20	Southern U.	3
10	Grambling	10	10	Grambling	13
21	Wiley College	0	31	Bishop College	7
30	Arkansas AM&N	0	7	Arkansas AM&N	65
17	Mississippi Valley	8	14	Mississippi Valley	13
30	Bishop College	16	46	Alcorn	21
10	Alcorn A&M	19	3	Texas Southern	13
31	Texas Southern	18	16	Wiley College	13
156		120	160		220
	5-3-1			5-5-0	

PRAIRIE VIEW A&M

PANTHER COACHING RECORDS

1968			1969		
PV Hoover Wright	Opp.		PV Alexander Durley	Opp.	
10 Jackson State	8		21 Jackson State	13	
0 Southern	20		6 Southern	13	
14 Grambling	22		25 Grambling	58	
10 Bishop	13		21 Bishop	36	
0 Arkansas AM&N	9		22 Arkansas AM&N	14	
19 Mississippi Valley	7		12 Mississippi Valley	10	
20 Allen	2		33 Maryland State	0	
3 Alcorn	17		14 Alcorn	29	
14 Texas Southern	22		0 Texas Southern	10	
22 Wiley College	15		132	183	
126	135				
	4-6-0			4-5-0	
1970			1971		
PV Alexander Durley	Opp.		PV Jim Hillyer	Opp.	
13 McMurry	30		14 Angelo State	21	
14 Jackson State	7		14 Jackson State	12	
13 Southern U.	13		21 Southern Univ.	3	
6 Grambling	57		7 Grambling	30	
35 Lane	6		20 Tennessee State	42	
29 Bishop College	26		17 Marines	18	
38 Mississippi Valley	17		7 MVSC	37	
3 Texas Lutheran	10		16 Texas Lutheran	7	
3 Alcorn	27		13 Alcorn	33	
7 Texas Southern	17		6 Texas Southern	16	
161	210		134	219	
	4-5-1			3-7-0	
1972			1973		
PV T. Danzy	Opp.		PV Hoover Wright	Opp.	
16 Cal. St.	0		17 TLC	7	
3 Jackson State	16		7 Jackson	32	
7 Southern U.	20		0 Southern	9	
0 Grambling	36		12 Grambling	37	
2 Texas Lutheran*	0		25 Bishop	3	
7 Arkansas AM&N	0		6 MVSC	13	
14 Bishop	10		7 Arkansas	7	
9 M.V.S.C.	6		0 Alcorn	44	
0 Alcorn	13		14 TSU	41	
0 Texas Southern	13		88	193	
58	114			2-6-0	
	5-5-0				
*Forfeited					
1974			1975		
PV Hoover Wright	Opp.		PV Hoover Wright	Opp.	
0 ETS	26		19 ETS	42	
7 Jackson	67		13 Jackson	49	
7 Southern	34		0 Southern	26	
0 Grambling	61		2 Grambling	0	
28 Univ. Nevada	63		3 Texas Lutheran	28	
14 Bishop	21		14 Bishop	13	
7 MVSU	30		19 UAPB	14	
5 Ark.	13		0 Alcorn	15	
0 Alcorn	48		14 Texas Southern	18	
20 TSU	30		108	232	
88	393			3-6	
	0-10				

PAST RECORDS

PANTHER COACHING RECORDS

1976			1977		
PV	Hoover Wright	Opp.	PV	Hoover Wright	Opp.
27	ETS	35	10	East Texas St.	38
6	Southern	7	2	Jackson State	27
3	Jackson	14	7	Southern	46
45	SWTS	25	7	Grambling	70
14	Texas Lutheran	48	19	SWTS	7
22	Bishop	14	14	Texas Lutheran	19
12	MVSC	19	39	Bishop	7
28	UAPB	13	3	MVSU	0
14	Alcorn	6	20	UAPB	33
2	Grambling	0	12	Alcorn	31
22	Texas Southern	15	28	TSU	29
195		196			
	6-5			3-8	
1978					
PV	Hoover Wright	Opp.			
14	Jackson State	41			
14	Southern	15			
6	Grambling	35			
6	SWTS	58			
12	Texas Lutheran	7			
34	Bishop College	35			
23	Mississippi Valley State	42			
20	University of Arkansas/Pine Bluff	12			
7	Alcorn State	28			
20	Texas Southern	6			
	3-7				



PRAIRIE VIEW A&M

PANTHER RECORDS AGAINST SPECIAL TEAMS

KENTUCKY STATE

1941, Kentucky St., 19-13

1942, Kentucky St., 19-13

Games Played 2 — Won 0 — Lost 2 — Tied 0

ALABAMA STATE

1940, PV, 7-6

Games Played 1 — Won 1 — Lost 0 — Tied 0

TUSKEGEE

1934, Tuskegee, 15-6

1935, Tuskegee, 7-6

Games Played 2 — Won 0 — Lost 2 — Tied 0

FLORIDA A&M

1936, PV, 6-0

1937, PV, 27-13

1953, PV, 33-27

1954, Fla., 19-7

Games Played 4 — Won 3 — Lost 1 — Tied 0

SAMUEL HUSTON (Tillotson)

1923, PV, 6-0

1930, PV, 18-7

1938, PV, 40-0

1948, PV, 12-0

1924, PV, 23-0

1931, PV, 25-0

1939, PV, 32-0

1949, PV, 26-6

1925, PV, 19-7

1932, PV, 19-0

1940, PV, 56-0

1950, PV, 38-13

1926, SH, 31-0

1933, PV, 13-0

1944, SH, 6-0

1951, PV, 64-0

1927, PV, 9-0

1934, PV, 27-0

1945, Tied, 0-0

1928, PV, 6-2

1935, PV, 19-0

1946, Tied, 0-0

1929, PV, 7-0

1937, PV, 46-0

1947, PV, 12-0

Games Played 25 — Won 21 — Lost 2 — Tied 2

Wiley

1921, Wiley, 7-3

1934, PV, 13-12

1947, PV, 12-6

1958, PV, 13-0

1922, PV, 19-6

1935, Wiley, 7-6

1948, PV, 19-0

1959, PV, 21-12

1923, Wiley, 10-6

1936, Wiley, 7-0

1949, PV, 27-7

1960, PV, 36-15

1924, PV, 3-0

1937, PV, 13-0

1950, PV, 34-0

1961, PV, 26-17

1925, PV, 12-6

1938, Tied, 6-6

1951, PV, 38-0

1963, PV, 27-10

1926, PV, 3-0

1939, Wiley, 13-6

1951, PV, 52-0

1964, PV, 39-13

1927, Wiley, 7-2

1940, PV, 18-0

1952, PV, 32-0

1965, PV, 16-7

1928, Wiley, 19-15

1941, PV, 32-7

1953, PV, 6-0

1966, PV, 21-0

1929, Tied, 0-0

1942, PV, 6-0

1953, PV, 19-6

1967, PV, 16-13

1930, Wiley, 17-13

1943, PV, 7-6

1954, PV, 19-0

1968, PV, 22-15

1931, PV, 20-0

1944, Wiley, 28-0

1955, PV, 34-7

1932, Wiley, 13-0

1945, Wiley, 35-7

1956, Wiley, 27-0

1933, Wiley, 6-0

1946, Wiley, 19-0

1957, Wiley, 14-6

Games Played 49 — Won 32 — Lost 15 — Tied 2

TEXAS COLLEGE

1923, PV, 15-0

1932, Tied, 6-6

1942, Texas, 6-0

1954, PV, 19-6

1924, PV, 16-0

1933, PV, 26-6

1943, Texas, 13-0

1955, PV, 34-13

1925, PV, 34-0

1934, Texas, 17-7

1945, Texas, 12-0

1956, PV, 36-12

1926, PV, 72-12

1935, Texas, 7-0

1946, PV, 12-0

1957, PV, 20-13

1927, Tied, 12-12

1936, Tied, 0-0

1948, PV, 20-6

1958, PV, 43-0

1928, PV, 38-0

1937, Texas, 6-0

1950, PV, 13-6

1959, PV, 23-11

1929, Tied, 6-6

1938, Texas, 14-7

1951, PV, 33-6

1960, PV, 37-6

1930, PV, 69-0

1939, Texas, 18-14

1952, PV, 44-12

1961, PV, 41-0

1931, PV, 47-0

1941, Tied, 7-7

1953, PV, 27-7

Games Played 35 — Won 22 — Lost 8 — Tied 5

PAUL QUINN

1922, P. Quinn, 13-7

1925, P. Quinn, 13-6

1928, PV, 20-6

1934, PV, 33-0

1923, PV, 12-7

1926, Tied, 6-6

1932, PV, 23-0

1935, PV, 47-0

1924, Tied, 0-0

1927, PV, 2-0

1933, PV, 40-0

Games Played 11 — Won 7 — Lost 2 — Tied 2

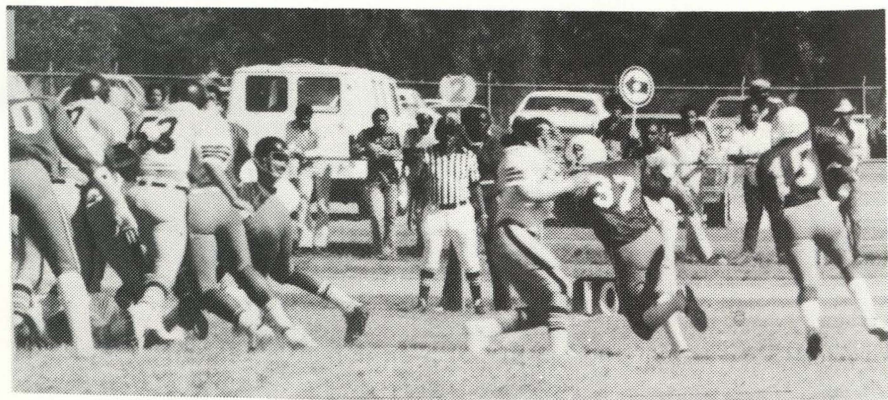

HISTORY OF THE

SOUTHWESTERN ATHLETIC CONFERENCE

One Sunday morning in September of 1920, representatives from Bishop, Wiley, Samuel Huston, Paul Quinn and Prairie View colleges, known collectively as the "Big Five," met in Houston at the Old Oriental Hotel on San Felipe street and before the meeting was adjourned, they had founded the Southwestern Athletic Conference.

The purpose of the conference at that time was to coordinate the intercollegiate athletic activity (football and baseball) of the five colleges. In 1922 Texas College joined in the conference and basketball was recognized as an official conference sport.

Later track, tennis and golf were added to the list. Langston, Southern and Arkansas joined the loop in the 1930's.

In the beginning, except for Prairie View, the members of the conference had been church affiliated schools. By the early fifties, the rising expense of college athletic programs plus the cost of staying competitive with state supported institutions caused change in the conference membership pattern.

Bishop, Samuel Huston and Paul Quinn dropped out of the conference to be replaced by TSU in 1956 and Jackson State and Grambling in 1958 and 1959 respectively. Langston ended its affiliation midway in the decade.

Texas College discontinued football following the 1960 campaign and was replaced by Alcorn A&M. By now, Wiley, one of the original charter members, was the only remaining church school and the Wildcats departed in 1967. Mississippi Valley was the replacement.

In 1970, Arkansas joined the Arkansas intercollegiate Conference and the number eight SWAC team has yet to be replaced. SWAC has seven members with Prairie View the only school left of the original group. Southern, gaining admittance in the thirties, is the second oldest member with TSU, Jackson, Grambling, Alcorn and Mississippi Valley following in that order.

The Southwestern Athletic Conference ranks as one of the top collegiate conferences in the nation in its output of outstanding athletics in football, basketball, track and baseball. Its production of pro athletes in football, basketball and baseball is well-known.

SWAC FOOTBALL CHAMPIONS FROM THE BEGINNING TO PRESENT

1921—Wiley College	1941—No Champion (PV declared ineligible)	1959—Southern University
1922—Paul Quinn	1942—Texas College	1960—PV, Southern, Grambling
1923—Wiley College	1943—No Champion (War)	1961—Jackson State
1924—Paul Quinn	1944—Wiley, Langston, Texas College	1962—Jackson State
1925—Bishop College	1945—Wiley College	1963—Prairie View
1926—Sam Houston	1946—Southern University	1964—Prairie View
1926—Wiley College	1947—Southern University	1965—Grambling
1928—Wiley College	1948—Southern University	1966—TSU, Southern Grambling, Arkansas
1929—Wiley College	1949—Southern University	1967—Grambling
1930—Wiley College	1950—Southern University	1968—Alcorn, TSU, Grambling
1931—Prairie View	1951—Prairie View	1969—Alcorn
1932—Wiley College	1952—Prairie View	1970—Alcorn
1933—Langston, PV, Wiley	1953—Prairie View	1971—Grambling
1934—Texas College	1954—Prairie View	1972—Grambling Jackson
1935—Texas College	1955—Southern University	1973—Grambling, Jackson
1936—Langston, Texas College	1956—TSU, Wiley	1974—Grambling Alcorn State
1937—Texas College	1957—Wiley College	1975—Southern, Jackson
1938—Langston Southern	1958—Prairie View	1976—Alcorn
1939—Langston		1977—Grambling
1940—Langston, Southern		1978—Grambling

PRAIRIE VIEW: SERVING TEXAS AT THE POINT OF ITS GREATEST NEED

One hundred years is a long span in the life of man or an institution. What do the years mean? For man or institution, if they are filled with the honest sweat of service to humanity — with the patient following of that higher law of unflinching fidelity to the dictates of a calling — the years are a benediction.

Prairie View is an institution — a public institution. But an institution is an empty thing without the beating hearts and yearning souls of mortal men. And down the one hundred years of Prairie View's existence, men have lived and dreamed here until every blade of grass and every rock, in that wise primordial way in which the primitive earth knows and cares, has joined the choir invisible to bless their memory. For every man whose foot has touched this hallowed soil has found a spirit, and has broadened and deepened it until what started out as an ambitionless meandering stream has become a purposeful river upon whose tide, now turbulent, now tranquil, floats the destiny of countless human hopes and dreams.

The spirit of an institution is the compound of many things — a strange and often quixotic amalgam of unrelated, sometimes contradictory, elements. Founded, symbolically, upon the ruins of a slave plantation, this college was authorized in the spirit of fair play of the constitutional convention of 1876 where wisdom would not allow vengeance to triumph over justice. The men of the parent school at College Station, growing ever wiser with the years, have translated that sense of justice into everbroadening channels. The humble student, from every nook and cranny in the land, has the echo of his laughter upon the wind, his hopes within the lurking shadows of our halls and by-ways. The giants, the worldshakers, have stood on our hill to mingle their search for truth with the fledgling's hopes for life. And men of dedication have worked here — worked to bring a new heaven and a new earth often with only faith and their hands — often without the spiritual or material compensation that sacrifices merited — but always with a sense of mission — with sense that somehow, someday, time would reward their efforts — would give to those to whom they had given their minds the victory of a new world — of an enlightened society.

Could we do better at the end of this one hundred years than pay homage to this amalgam, this spirit? Can we do less than dedicate our lives to task of fostering it, nurturing it, stimulating it — that those who will walk this ground, these halls, will know, and be better men because of it?

PANTHER AREA FRIENDS IN THE MEDIA

DAILIES

Outlet	Address
Associated Press	4747 SW Freeway, Houston, Tx 77001
United Press International	801 Texas, Houston, Tx 77001
Houston Post	4747 Freeway, Houston, Tx 77001
Houston Chronicle	512-20 Travis St., Houston, Tx 77002
Bryan Eagle	124 E. 26th Bryan, Tx 77801
Rosenberg Herald	Rosenberg, Tx.
Port Arthur News	549 4th, Port Arthur, Tx 77640
Beaumont Enterprise	Beaumont, Tx 77704

WEEKLIES

Outlet	Address
Forward Times	441 Alema, Houston 77004
Houston Informer	Box 3086, Houston 77001
Dallas Weekly	2700 Grand, Dallas 75215
Waller County News	Hempstead, Tx 77445
Post Tribune	3428 Sunnyvale, Dallas 75216
The Tyler Leader	1106 N. Palace, Tylery, Tx 75701
The Waco Messenger	P. O. Box 2087

RADIO AND TELEVISION

KCOH Radio	5011 Almeda, Houston 77004
KYOK Radio	3001 LaBranch, Houston 77004
KPRC Radio	Box 2222, Houston 77036
KILT Radio	500 Lovett, Houston 77006
KNUZ Radio	4701 Caroline, Houston, 77004
KULF Radio	2100 Travis, Houston
KACO Radio	Box 100, Bellville, Tx 77418
KENR Radio	2 Greenway Plaza E., Houston, 77046
KODA Radio	4808 San Felipe Rd., Houston, 77027
KPXE Radio	Houston, Tx.
KIKK Radio	712 E. Southmore, Houston
KHOU tV	Box 11, Houston
KPRC TV	Box 2222, Houston
KTRK TV	Box 13, Houston
KDOG TV	Box 22810, Houston
KHTV TV	7700 W. Park, Houston

SCOREBOARD SINCE 1926

Football

10 Southwestern Athletic Conference Titles: 1931, 33, 1951, 52, 53, 54, 58, 1960, 63, 64

5 National Championships: 1953, 54, 58, 1963, 64

Basketball

4 Southwestern Conference Titles: 1950, 60, 61, 62

2 National Titles: 1961, 62

Men Track

17 Southwestern Conference Titles: 1934, 35, 37, 38, 1941, 42, 44, 46, 48, 49, 1950, 51, 53, 56, 58, 1969, 1970

17 SWAC Titles: 1934, 35, 36, 37, 38, 1941, 42, 44, 46, 48, 49, 1951, 53, 56, 58, 69, 70

1 Astrodome Federation National Titles: 1970

1 NAIA Outdoor Titles: 1968

2 NAIA Indoor Titles: 1968-1969

3 NAIA District 8 Titles: 1968, 69, 75

Women Track

2 SWAC Indoor Titles: 1976, 1977

2 AIAW National Titles: 1974-1976

2 USTFF National Titles: 1974, 1976

2 SWAC Outdoor Titles: 1974-1975

3 Astrodome National Federation Titles: 1972, 73, 74

Golf

13 Southwestern Athletic Conference Titles: 1959, 1963, 64, 66, 67, 68, 69, 1970, 71, 72, 73, 77, 79

Tennis

18 Southwestern Athletic Conference Titles: 1938, 1947, 48, 49, 1950, 57, 58, 59, 1960, 61, 62, 64, 65, 66, 67, 68, 69, 1970

Baseball

2 NAIA District Titles: 1970-71

5 NAIA Zone Titles: 1970, 71, 73, 75, 76

NOTE: W. J. Nicks Coached the Football Team 1952 to 1965

1979 SWAC FOOTBALL SCHEDULE

DATE	ALCORN	GRAMBLING	JACKSON	M.V.S.U.	P'VIEW	SOUTHERN	TEX. SOUTH.
Sept. 1			Ala. State	Bishop	SW Texas		
Sept. 8	Ala. State	Morgan St.	Tenn. St.	Ky. State		Tuskegee	Bethune-Ck'mn
Sept. 15	GRAMBLING	ALCORN	P' VIEW	Ark.-PB	JACKSON	TEX. SOUTH.	SOUTHERN
Sept. 22		Fla. A&M	MVSU	JACKSON	SOUTHERN	P' VIEW	Tenn. St.
Sept. 29	SC State	P' VIEW		SOUTHERN	GRAMBLING	MVSU	Texas A&I
Oct. 6	TEX. SOU.	Tenn. St.	Ark.-PB	Langston	Bishop	Ala. St.	ALCORN
Oct. 13	Albany St.	MVSU	SOUTHERN	GRAMBLING	Tex. Luf'rn	JACKSON	Bishop
Oct. 20	SOUTHERN	JACKSON	GRAMBLING	TEX. SOUTH.	Hawaii	ALCORN	MISS. VALLEY
Oct. 27	Bishop	TEX. SOUTH.		P' VIEW	MVSU	Tenn. State	GRAMBLING
Nov. 3	MVSU	Ala. State	TEX. SOU.	ALCORN	Ark.-PB	Howard U.	JACKSON
Nov. 10	P' VIEW	SC State	East'n Ky.	Ala. St.	ALCORN	Fla. A&M	Langston
Nov. 17			Langston		TEX. SOU.		PRAIRIE VIEW
Nov. 22	JACKSON		ALCORN				
Nov. 30					Nevada-LV		
Dec. 1		SOUTHERN				GRAMBLING	



P
AVM

PANTHERS OF
PRAIRIE VIEW