

Prairie View A&M University

Digital Commons @PVAMU

---

Football Programs

Athletics

---

11-6-1971

## Nov 6, 1971- Prairie View A&M vs Texas Lutheran

Prairie View A&M College

Follow this and additional works at: <https://digitalcommons.pvamu.edu/football-programs>

---

### Recommended Citation

Prairie View A&M College. (1971). Nov 6, 1971- Prairie View A&M vs Texas Lutheran. Retrieved from <https://digitalcommons.pvamu.edu/football-programs/2>

This Book is brought to you for free and open access by the Athletics at Digital Commons @PVAMU. It has been accepted for inclusion in Football Programs by an authorized administrator of Digital Commons @PVAMU. For more information, please contact [hvkoshy@pvamu.edu](mailto:hvkoshy@pvamu.edu).

# HOMECOMING

PRESENTING —



DONNYA E. STEPHENS, '61  
MISS  
HOMECOMING



SANDRA BAKER, '71  
MISS  
PRAIRIE VIEW

Honoring  
Classes of

1901  
1911  
1921  
1931  
1941  
1951  
1961

REUNION  
CLASSES

# 1971

NOVEMBER 5-6-7

FEATURED ATTRACTION

## PRAIRIE VIEW A&M

PANTHERS

vs.

## TEXAS LUTHERAN

BULLDOGS

Blackshear Field - 2:00 p.m.

## NOVEMBER 6

OFFICIAL PROGRAM 25c

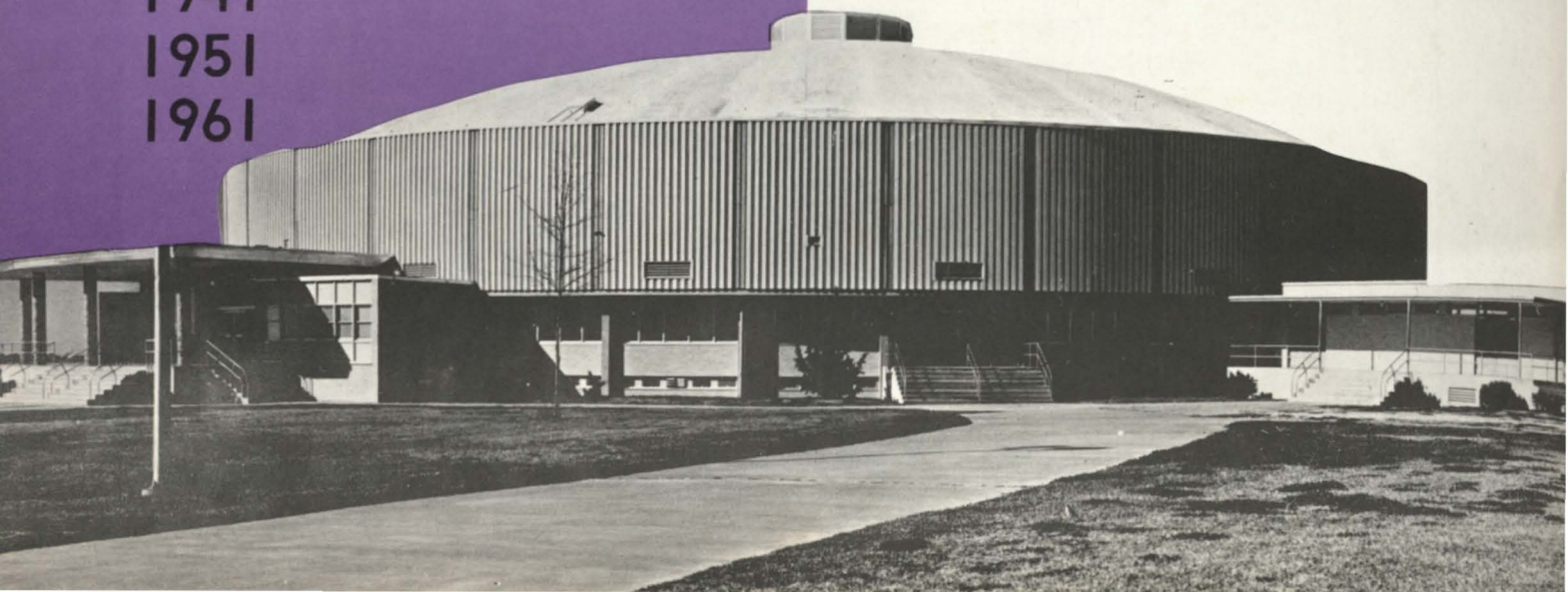

# COLLEGE

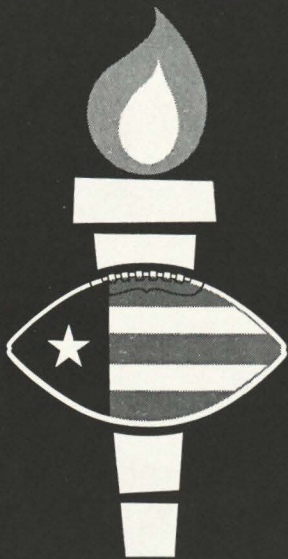

# FOOTBALL

## HOMECOMING - '71

NOVEMBER 5-6-7

THEME — AN ACADEMIC RENAISSANCE  
IN QUEST OF THE STARS

A special tribute to reunion classes, 1901, 1911, 1921,  
1931, 1941, 1951, 1961

*and to*

All former Panther gridiron greats who helped make  
history in the 50 golden years of Southwestern Con-  
ference Athletics.

The 1971 Football Season is the 50th Anniversary  
year for the Southwestern Athletic Conference.  
PRAIRIE VIEW A&M is the lone charter member re-  
maining in the group established in 1921.

Published by the Department of Information Services, Prairie  
View A&M College, Prairie View, Texas 77445.

# BUY THE BEST— BUY TEXACO



WITH SERVICE YOU CAN TRUST

OFFICIAL PROGRAM

# Homecoming Football Game

BLACKSHEAR FIELD

**PRAIRIE VIEW A&M COLLEGE**

vs.

**TEXAS LUTHERAN COLLEGE**

NOVEMBER 6, 1971

2:00 P.M.

*TODAY'S GAME is the first meeting between the Panthers of Prairie View A&M and the Texas Lutheran Bulldogs. It's Homecoming at Blackshear Field and the Panthers feel that they have the edge. They need a victory today . . . first to satisfy the anxious alumni and students . . . and then to ready them psychologically for the two final league games ahead.*

*The Lutherans are looking good. They have an explosive attack and will be working hard to outsmart the Panthers. Look for a good, hard-fought game.*



## It's the year of the wide-open game.

The experts predict more passing, more scoring this year than ever. Which adds up to more exciting football, and more reason than ever to see as many games as you can.

There's no better entertainment value than the all-out action of college football. Just as there's no better performance value than Enco gasolines and motor oils. Stop in and see us on the way to or from the game.



**HUMBLE**  
OIL & REFINING COMPANY

# GREETINGS FROM PRAIRIE VIEW A&M COLLEGE

FOUNDED — 1876

LOCATION — Prairie View, Texas (45 miles N. W. of Houston)

PRESIDENT — Dr. A. I. Thomas

CONFERENCE — Southwestern Athletic Conference

ENROLLMENT — 4,000

NICKNAME — PANTHERS

SCHOOL COLORS — Purple and Gold

STADIUM — Blackshear Field (capacity 5000)

FIELD HOUSE CAPACITY — 6000

BAND AND DRILL TEAM — ROTC - 120 Pieces

SCHOOL PAPER — THE PANTHER

PHYSICAL PLANT: Composed of 39 permanent buildings, including administration, institutional, service and residence halls (1,440 acres)

STAFF: Faculty 236 — Employees, 425

TYPE AND FUNCTION: Senior College — Co-educational

ORGANIZATION: Seven instructional divisions: Arts and Sciences, Agriculture, Engineering, Home Economics, Industrial Education and Technology, Nursing and Graduate Study

STUDENT BODY: Represents all sections of Texas. Also represented are students from 29 other states and foreign countries.



DR. A. I. THOMAS  
President

BEST WISHES

to

Prairie View A. & M. College

TEXAS STATE  
OPTICAL



Offices Throughout Texas

**Kerrville Bus Company, Inc.**

*“Friendly Service”*

**CHARTER SERVICE ANYWHERE**

Houston Representative — Phone CA 5-5606

# ATHLETIC ADMINISTRATION - PV A&M



**C. L. WILSON**  
*Chairman Athletic Council*

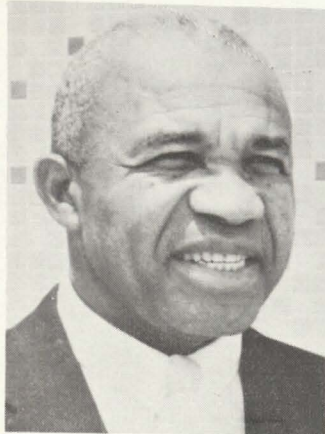

**W. J. NICKS**  
*Assistant to President  
for Athletic Department*



**ALEXANDER DURLEY**  
*Athletic Director*

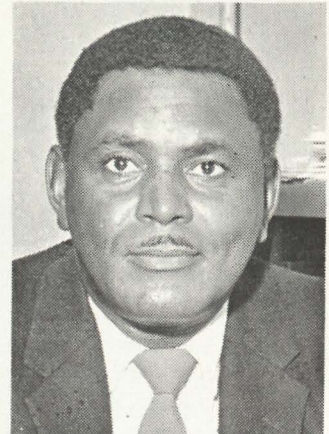

**JAMES HILLYER**  
*Head Football Coach and  
Associate Athletic Director*

## ATHLETIC COUNCIL

C. L. Wilson  
W. J. Nicks  
Alexander Durley  
Lindsay Weatherspoon  
Marion Henry

## STAFF

James Hillyer .....	Associate Athletic Director
Leon English .....	Athletic Business Manager
Joe Booker .....	Sports Information Director
Raymond Daniels .....	Chief Scout
Joe Davis .....	Equipment Manager
Dr. E. R. Owens .....	Team Physician

COMPLIMENTS of

# BLUE BELL CREAMERIES

Brenham — Houston



## Cotner Insurance Agency

and

## Waller County Titles, Inc.

ALL TYPES OF GENERAL INSURANCE  
and  
TITLE INSURANCE

We Have The Answer to All Your Insurance Needs!

Mrs. M. Cotner Garrett, Owner



## COACHING STAFF

**JAMES  
HILLYER**  
*Head Football  
Coach and  
Assoc. Athletic  
Director*

COACHING STAFF: ( L to R ) Gentus Hornsby, Robert Smith, Hillyer, Robert Kinney and Jim Ross.

### Lawson's Service Station

YOUR ENCO STATION AT PRAIRIE VIEW

Quality Products — Courteous Service

### S & N Super Market

RCA, WHIRLPOOL and WESTINGHOUSE

Sales and Service

WALLER, TEXAS

### GO PANTHERS GO!

After you have seen the Panthers win the game, come by City Drug and let us win your confidence for all of your prescription and drug needs.

### City Drug Store

W. W. Wilkes, Owner

Hempstead

Tel. 826-2496

### Lawrence Marshall Chevrolet-Oldsmobile

Professional

Trustworthy

AUTHORIZED

SALES

SERVICE

Phone VA 6-2411

Hempstead

# PANTHER CAPTAINS (1971)

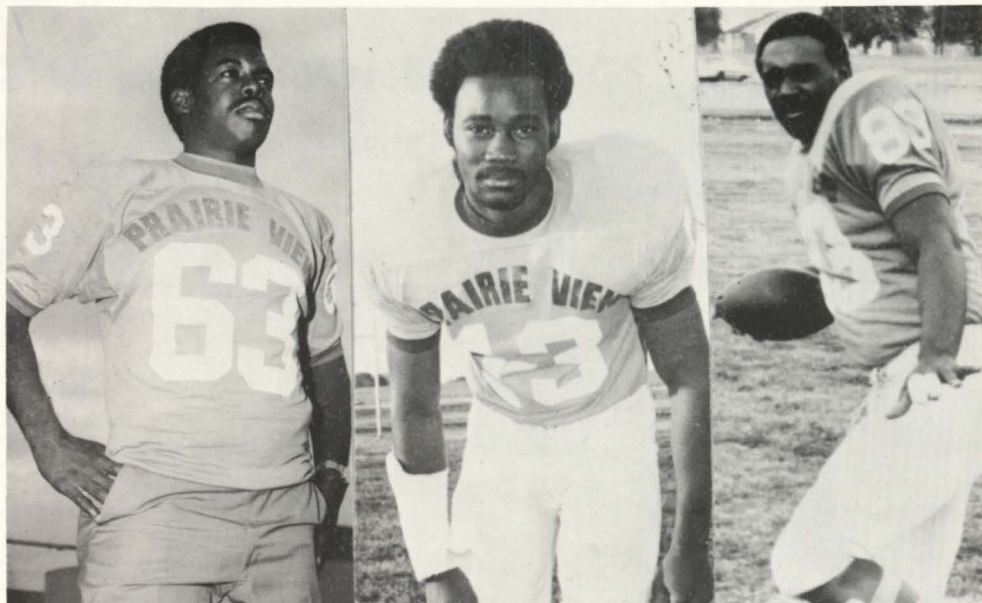

## QUARTERBACKS

1971 PV FOOTBALL CAPTAINS — Left to right: Talmadge Sharpe (63) Daniel Simmons (13), Sammy Lee (86). Not pictured Jessie Wolf.



CHARLES WOMACK

CURTIS CEASAR

HARDY MALVO

ANDREW SMITH

Cook Book  
Bread and Cakes

BAKED WHILE YOU SLEEP

FRENKIL'S

Hempstead, Texas

Home of . . .

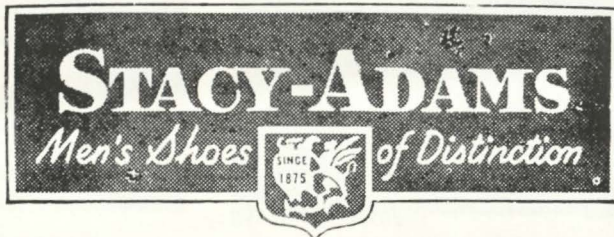



# TEXAS LUTHERAN COLLEGE

1000 W. Court  
Seguin, Texas 78155

PRESIDENT .....	Joe K. Mean
CONFERENCE .....	Big State
ENROLLMENT .....	900
COLORS .....	Black-Gold
NICKNAME .....	Bulldogs
STADIUM .....	Matador
FIELD HOUSE .....	Memorial
ATHLETIC DIRECTOR .....	Kieth Skogman
SPORTS INFORMATION DIRECTOR .....	Lloyd Strot
HEAD FOOTBALL COACH .....	Jim Wacker



DR. JOE K. MANN  
President

## OUTSTANDING PLAYERS



JOE FROELICH  
6-2, 250 lbs.

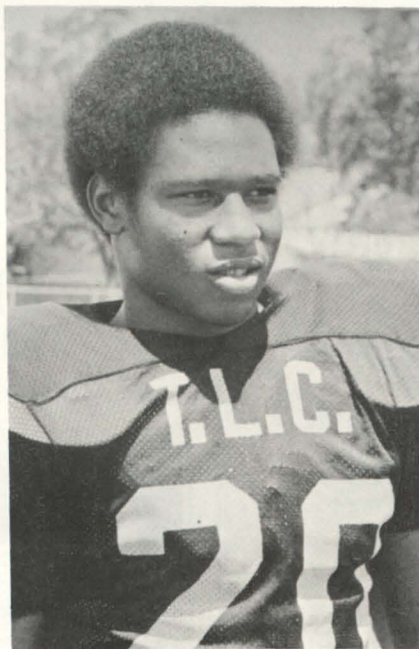

ROYCE JOHNSON  
6', 175 lbs.



DAVID WEHMEYER  
6' 190 lbs.

# TEXAS LUTHERAN BULLDOGS

## DEPTH CHARGE

### OFFENSE 2-DEEP

<b>TE</b> 88 Biedeger 89 Fortenberry	<b>LT</b> 64 M. Lehnhoff 77 Werner Ulbricht 71 Walter Ulbricht	<b>LG</b> 79 Sagebiel 57 Dan Wiegand	<b>C</b> 66 Rogers 51 Welsch	<b>RG</b> 52 Henze 62 Perdue	<b>RT</b> 70 Medearis 78 Froelich	<b>SE</b> 84 R. Smith 89 Fortenberry
	<b>FB</b> 32 Wehmeyer 48 Rinn		<b>QB</b> 11 Valdez 12 Puishes 14 Algood		<b>FL</b> 40 Lapaglia 15 Bethel	
			<b>TB</b> 20 Royce Johnson 45 Burkholder			

---

---

### DEFENSE 2-DEEP

<b>LE</b> 63 Kalwarf 88 Biedeger	<b>LT</b> 77 Werner Ulbricht	<b>G</b> 65 Stavinoha 69 Tanneberger	<b>RT</b> 78 Froehlich 52 Henze	<b>RE</b> 71 Walter Ulbricht 57 Alexander
<b>LB</b> 44 Bartosh 21 Vizza		<b>LB</b> 60 Rutledge 70 Medearis		<b>MONSTER</b> 21 Vizza 25 Winters
<b>LC</b> 15 Bethel 84 Smith		<b>S</b> 41 Schoessow 24 O'Neal		<b>RC</b> 33 Fields 45 Burkholder

*Famous*

## **K. C. Steak House**

**BEST IN STEAKS, SEA FOOD, CHICKEN**

Highway 290  
Hempstead

Open 5:30 a.m.-10 p.m.  
Phone 826-2464

*Compliments of*

## **Alexander Gulf Station**

Waller, Texas

## PRAIRIE VIEW A&M COLLEGE FOOTBALL ROSTER

No.	Name	Pos.	Ht.	Wt.	Class	Hometown, School
11	Curtis Ceasar	QB	6-3	206	Soph.	Beaumont, Hebert
12	Douglas Wilson	WR	6-0	180	Fr.	San Antonio
13	Daniel Simmons	FS	5-11	175	Jr.	Houston, Yates
14	Charles Womack	QB	5-11	177	Jr.	Houston, Carver
15	Luther Hudson	SS	6-1	195	Sr.	Dallas, Pinkston
16	Hardy Malvo	QB	6-4	205	Soph.	Beaumont, Pollard
17	Hise Austin	CB	6-4	190	Jr.	Houston, Williams
18	Tony Smith	DB	5-10	185	Fr.	Bay City
20	Roy Davis	RB	6-0	205	Jr.	Lubbock, Dunbar
21	Otis Pointer	RB	5-6	170	Jr.	Houston, Yates
23	Richard Gonzales	RB	5-9	195	Jr.	Houston, Klien
24	David Shaw	DB	5-11	165	Fr.	Dallas
25	Jerry Jefferson	RB	5-10	190	Sr.	Houston, Wheatley
26	Samuel Bradford	CB	6-4	185	Jr.	Houston, Washington
30	Ronnie Brooks	RB	6-1	200	Fr.	Cleveland
31	Randolph McGraw	RB	6-0	225	Soph.	Ennis
32	James Harris	RB	6-1	220	Fr.	Bay City, Hilliard
33	Lester Morgan	CB	5-11	170	Jr.	Bay City
27	Louis Howard	DB	6-2	175	Soph.	Houston, Wheatley
35	Jerome Anderson	DB	6-2	185	Fr.	Houston, Yates
36	Robert Robinson	RB	5-8	173	Sr.	Waco, Carver
40	Raymond Burgess	RB	5-9	180	Jr.	Houston, Yates
41	Charles Brown	DB	6-0	183	Soph.	San Antonio
42	Thomas Jackson	WB	5-9	165	Fr.	Bellville
43	John Lewis	WB	5-10	185	Jr.	Bryan, Kemp
44	Enoch Morgan	WB	5-9	185	Jr.	Bay City
	Aubrey Lewis	LB	5-9	180	Jr.	Elgin
47	Thomas Wilburn	LB	6-1	195	Soph.	Prairie View
46	Sven Ruthstrom	LB	6-0	190	Fr.	Freeport
50	Walter Smith	C	5-11	180	Sr.	Pollard, Beaumont
51	James Wolf	LB	6-3	230	Soph.	Warren
52	Jerry Wallace	C	6-0	210	Sr.	Dallas, Pinkston
53	Byron Briggs	C	6-1	240	Fr.	Houston, Wheatley
54	Tyrone Holland	C	6-1	240	Fr.	Houston, Kashmere
55	Henry Tennessee	LB	6-3	215	Fr.	Houston, Williams
56	James Scott	OG	6-1	225	Soph.	Houston
61	Jessie Simon	OG	6-1	250	Fr.	Dallas, Hutchins
62	Ricky Lewis	LB	6-5	205	Soph.	Ennis
63	Talmadge Sharpe	LB	6-2	205	Jr.	Houston, Furr
64	George Borner	LB	6-3	218	Jr.	Jasper
65	Sam Mitchell	OG	6-1	235	Sr.	Marlin
66	Thomas McCall	OG	5-9	215	Jr.	Houston, Williams
67	Willie Davis	OG	6-0	220	Soph.	Dallas, Pinkston
68	Willie Kirkland	OT	6-5	230	Fr.	Austin
69	Joe Bowden	OG	6-1	240	Fr.	Dallas, Pinkston
70	Wendell Jones	OT	6-1	230	Sr.	Ft. Worth, Kirkpatrick
71	Gus Rich	DE	6-3	200	Soph.	Houston
72	Maurice Gindratt	DT	6-3	265	Soph.	Waco, Moore
73	Ernest Reed	DT	6-3	260	Soph.	San Antonio
74	Dewey Rodgers	DE	6-3	240	Sr.	Nacogdoches
75	Jackie Harrold	OT	6-4	290	Jr.	Houston, Washington
76	Ernest Jones	OG	6-3	220	Soph.	Beaumont
77	Leslie Hudson	DT	6-2	245	Sr.	Houston, Elmore
78	Luther Gentry	DT	6-5	270	Sr.	Dallas, Pinkston
79	Jessie Wolf	DE	6-5	270	Soph.	Warren
80	Louis Neal	WR	6-5	210	Jr.	Corpus Christi
81	Edward Lewis	LB	6-0	196	Fr.	Sulphur Springs
83	John Moore	WR	6-4	180	Jr.	Houston, Washington
82	Paul Cassel	DE	6-4	215	Fr.	San Antonio
85	Gerald Rideaux	TE	6-2	210	Soph.	Houston
86	Sammy Lee	TE	6-2	225	Sr.	Bay City
87	Develous Weatherspoon	TE	6-3	220	Soph.	Pineland
88	C. L. Whittington	WE	6-1	190	Soph.	Beaumont

### K&M HOME BUILDERS

BUILDER OF BETTER HOMES

Custom or Project Building

Rosenberg, Texas

713 NO 2-4466

### Fowler's Supermarket

SHOP AND SAVE

VA 6-2431

Hempstead, Texas

# TEXAS LUTHERAN COLLEGE FOOTBALL ROSTER

No.	Name	Pos.	Ht.	Wt.	Class-Exp.	Hometown-HS
11	Gary Valdez	QB	5-10	175	Fr.	Austin Reagan
12	Greg Puishes	QB	6-1	175	Fr.	Detroit, Mich.
14	Jack Allgood	QB	5-10	170	Tr-JuCo	Wilton Junction, La.
15	Gary Bethel	DB	6-0	175	Sr.-1L	Pontiac, Ill.
10	Dwayne O'Neal	DB	5-7	145	Fr.	Smiley
20	Royce Johnson	HB	6-0	175	Jr-2L	Hallettsville
23	Ronnie Broz	K	6-0	175	Jr-2L	West Columbia
25	Casey Winters	DB	5-9	170	So-1L	Temple
28	Al (Buzz) Vizza	FB	5-10	180	Tr.	SA Antonian
30	Dennis Bethke	K	6-3	190	Jr-2L	Austin Reagan
32	David Wehmeyer	FB	6-0	190	Fr.	Stockdale
33	Otis Fields	DB	5-11	175	So-1L	West Columbia
40	Larry Lapaglia	SE	5-10	160	Jr-1L	Brunssum, Holland
41	Carl Schoessow	DB	6-1	195	Sr-3L	Tomball
44	Walter Bartosh	LB	5-11	190	Fr.	Austin Reagan
45	Jody Burkholder	HB	5-10	160	Soi-1L	SAAntonian
48	Chuck Rinn	FB	5-11	175	Sr.-2L	Jacksonville, Fla.
51	David Welsch	C	6-2	190	Jr.-1L	West Columbia
52	Harold Henze	OT	6-1	235	Sr-3L	SA East Central
55	Lloyd Alexander	LB	5-9	190	Fr.	San Antonio
60	D. W. Rutledge	LB	6-1	210	Fr.	Houston Sam Houston
62	Jim Perdue	OG	6-0	200	Fr.	SA Churchill
63	Willie Moore	DE	6-0	205	So.	New Orleans, La.
64	Mark Lehnhoff	OT	5-10	205	Sr-2L	Poth
65	Mark Stavinoha	LB	5-11	195	So-1L	Poth
67	Dan Weigand	OG	5-11	190	Tr.	Green, Iowa
70	Floyd Medearis	OT	6-3	215	Sr-3L	Austin S. F. Austin
71	Walter Ulbricht	DE	6-0	200	Jr-2L	Seguin
74	Bruce Rogers	C	5-9	215	Sr-2L	Houston Spring Woods
75	Edwin Skloss	DT	6-1	200	Fr.	Poth
77	Werner Ulbricht	OG	5-11	215	So-1L	Seguin
78	Joe Froelich	DT	6-2	250	Jr-1L	New Braunfels
79	Bobby Sagebiel	OG	6-0	190	So-1L	Austin Crockett
80	Eddie Hudson	DB	5-10	175	Jr.-1L	Sweeny
81	Paul Kalkwarf	LB	6-0	190	Jr.-1L	Pontiac, Ill.
84	Ricky Smith	SE	6-0	180	Sr-2L	Austin, Reagan
88	Greg Biedeger	TE	6-3	235	Sr-3L	LaCoste
89	Joe Fortenberry	TE	6-2	185	So-1L	West Columbia
69	Martin Tanneberger	TE	6-1	180	Fr.	SA Holmes
	James Smith	C	5-11	170	Fr.	Corpus Christi Miller
	Steve Crumpler	SE	5-7	155	Fr.	Houston Sam Houston
	Perry Wooten	HB	5-7	170	Fr.	Tomball

## OFFENSE

11	Gary Valdez	QB
20	Royce Johnson	HB
32	David Wehmeyer	FB
52	Harold Henze	G
64	Mark Lehnhoff	T
66	Bruce Rogers	C
70	Floyd Medearis	T
79	Bobby Sagebiel	G
84	Ricky Smith	FL
88	Greg Biediger	TE
89	Joe Fortenberry	SE

## DEFENSE

15	Gary Bethel	DB
28	Al (Buzz) Vizza	MON
33	Otis Fields	DB
41	Carl Schoessow	DB
60	D. W. Rutledge	LB
65	Mark Stavinoha	G
71	Walter Ulbricht	E
78	Joe Froelich	T
81	Paul Kalwarf	E
77	Werner Ulbricht	T
44	Walter Bartosh	LB

Compliments of

**Brenham Wholesale**

**Grocery Co.**



PRAIRIE VIEW A&M COLLEGE FOOTBALL SQUAD, 1971

## PRAIRIE VIEW A&M COLLEGE

### DEPTH CHART

#### OFFENSE

**Wide Receiver**  
83 John Moore  
30 Louis Neal

**Left Tackle**  
61 Jessie Simon  
75 Jackie Harrold

**Left Guard**  
67 Willie Davis  
69 Joe Bowden

**Center**  
52 Jerry Wallace  
53 Bryon Briggs

**Right Guard**  
65 Sam Mitchell  
76 Earnest Jones

**Right Tackle**  
70 Wendell Jones  
68 Willie Kirkland

**Tight End**  
87 Develour  
Weatherspoon  
86 Sammy Lee

**Wide Receiver**  
44 Lester Morgan  
42 Tommy Jackson

**Quarterback**  
16 Hardy Malvo  
11 Curtis Ceasar

**Fullback**  
30 Ronnie Brooks  
32 James Harris

**Right Back**  
25 Jerry Jefferson  
43 John Lewis

#### DEFENSE

**Left End**  
79 Jessie Wolf  
82 Paul Cassell

**Left Tackle**  
77 Leslie Hudson  
78 Luther Gentry

**Right Tackle**  
72 Maurice Gindratt  
73 Earnest Reed

**Right End**  
74 Dewey Rogers  
71 Gus Rick

**Left Linebacker**  
81 Edward Lewis  
51 James Wolf

**Middle Linebacker**  
63 Talmadge Sharpe  
62 Ricky Lewis

**Right Linebacker**  
55 Henry Tennessee

**L Cornerback**  
33 Lester Morgan  
26 Sam Bradford

**RC**  
17 Hise Austin  
35 Jerome Anderson

**F Safety**  
13 Daniel Simmons  
24 David Shaw

**Safety**  
15 Luther Hudson

**Specialists**  
K Randolph McGraw No. 31  
P George Borner No. 64



PV's Moore in sensational catch in 1970



# PV Football Statistics

## SEASON SCORES

PV .....	14	Angelo .....	21
PV .....	13	Jackson .....	12
PV .....	21	Southern .....	3
PV .....	7	Grambling .....	36
PV .....	20	Tennessee .....	42
PV .....	17	Marines .....	18
PV .....	7	MSV .....	37

<b>RUSHING</b>	Att	Gain	Avg.	TD
Jerry Jefferson .....	70	188	2.7	1
Ronnie Brooks .....	57	134	2.3	0
John Lewis .....	11	25	2.3	0
Richard Gonzales .....	10	15	1.5	0
Enoch Morgan .....	34	98	2.6	1
James Harris .....	23	105	4.1	1
George Borner .....	3	33	11.0	1
Charles Womack .....	4	30	7.2	0

<b>SCORING</b>	TD	Exp	FG	S	Pts
C. L. Whittington .....	1	0	0	0	6
John Moore .....	4	0	0	0	24
Randolph McGraw .....	0	12-14	1	0	15
Jerry Jefferson .....	1	0	0	0	6
Ronnie Brooks .....	1	0	0	0	6
John Lewis .....	1	0	0	0	6
Hardy Malvo .....	2	0	0	0	12
Lester Morgan .....	2	0	0	0	12
James Harris .....	1	0	0	0	6
George Borner .....	1	0	0	0	6

<b>PASSING</b>	Att	Com	Int	Yds	TD	Pct.
Hardy Malvo .....	149	77	14	908	6	.530
Curtis Ceasar .....	9	3	0	17	0	.333
Charles Womack .....	8	4	0	41	1	.500

<b>PASS RECEIVING</b>	No.	Yd.	TD
John Moore .....	36	433	4
Louis Neal .....	13	200	
D. Weatherspoon .....	5	63	0
R. Brooks .....	5	67	1
J. Lewis .....	4	50	1
C. L. Whittington .....	3	20	1

<b>PUNTING</b>	No.	Yds.	Avg.
George Borner .....	43	1579	36.7

<b>INTERCEPTIONS</b>	No.	Yds.	Avg.
Lester Morgan .....	4	136	2
Daniels Simmons .....			
Luther Hudson .....	1	25	
Duffery Thompson .....	1	5	

<b>KICKOFF RETURNS</b>	No.	Yds.	TD
Raymond Burgess .....	9	161	
Otis Pointer .....	10	231	

<b>PUNT RETURNS</b>	No.	Yds.	TD
John Lewis .....	5	81	0

<b>TEAM STATISTICS</b>	PV	Opp.
First Downs Rushing .....	34	58
First Downs Passing .....	32	27
First Downs Penalties .....	15	21

<b>TOTAL FIRST DOWNS</b> .....	81	106
No. Attempts Rushing .....	239	305
Yards Gained Passing .....	606	1245
Passes Attempted .....	167	119
Passes Completed .....	86	56
Passes Had Intercepted .....	14	10

<b>YARDS GAINED PASSING</b> .....	966	805
No. Plays Rush-Pass .....	406	424

<b>TOTAL OFFENSIVE YARDAGE</b> .....	1572	2050
Punts .....	43	32
Punting Average .....	36.7	34.7

<b>PUNT RETURN YARDAGE</b> .....	123	218
<b>PUNT RETURN YARDAGE</b> .....	123	218
Kickoffs Returned .....	27	13

<b>KICKOFF RETURN YARDAGE</b> .....	477	285
No. Penalties .....	68	67

<b>TOTAL YARDS PENALIZED</b> .....	788	673
Fumbles .....	20	24
Fumbles Lost .....	14	21

# MISS HOMECOMING



MISS STEPHENS

Donnya Elle Stephens will reign as Miss Homecoming for 1971 at Prairie View A&M College. Presently, she is employed in the English department of Lufkin High School, Lufkin, Texas. At LHS, she is co-sponsor of the National Honor Society.

While at Prairie View Miss Stephens was selected to Who's Who in American Colleges and Universities; she was a member of Club 26, LBL, Student Council, Business Club, English Club, and the newspaper staff. She was also 1st runner-up to Miss

Prairie View, Miss Crescendo, Miss Prairie View Relays, attendant to Miss R. O. T. C., runner-up for Best Dressed Girl, and Most Beautiful Senior Girl.

Since graduation from Prairie View, Miss Stephens has attended Stanford University, T. S. U., East Texas State, and Stephen F. Austin doing graduate work in the field of English.

She has traveled extensively, including 20 states, several European countries namely, Scotland, England, Switzerland, Austria, Denmark, Italy and France. Recently she traveled to the West Indies.

Miss Stephens has received outstanding service awards from the Citizens Chamber of Commerce and the Delphian Club of Lufkin.

Her hobbies are traveling, reading and spectator sports.

## FORMER PANTHERS IN PRO FOOTBALL

(68).....James Mitchell .....	Atlanta Falcons
(65).....Otis Taylor .....	Kansas City Chiefs
(65).....Jimmy Kearny .....	Kansas City Chiefs
(60).....Jim Hunt .....	Boston Patriots
(68).....Otto Brown .....	New York Giants
(68).....Clarence Williams .....	Green Bay Packers
(67).....Alvin Reed .....	Houston Oilers
(67).....Ken Houston .....	Houston Oilers
(68).....Glen Woods .....	Cincinnati Bengals
(69).....Claude Harvey .....	Houston Oilers
(69).....Charles Williams .....	Los Angeles Rams

# HOMECOMING 1971

THE PRAIRIE VIEW ALUMNI AND  
EX-STUDENTS ASSOCIATION

## OFFICERS

Dr. Herbert Chambers .....	President
Miss Barbara Lusk .....	Secretary
Fletcher Morgan .....	Treasurer
Samuel Prince .....	Chairman of Board

## HOMECOMING PLANNING COMMITTEE

Dr. S. R. Collins, Chm.	Rev. W. Van Johnson
Mr. R. E. Carreathers, Co-Chm.	Mr. Wendell Chinn
Mr. Robert Cole	Mr. Arthur Wilson
LTC Vernon Black	Mr. Roscoe Scott
CPT Tommy Osborne	Mrs. Delia M. Hunt
Mrs. Ruby Summers	Dr. L. C. Collins
Mr. Carl Moore	Mr. Harold Haynes
Miss Portia Ward	Mrs. Clarissa Booker
Mrs. Pauline Bonner	Mr. Wendell Davis
	Mr. Leon English

## Homecoming Week Activities

THEME: An Academic Renaissance: In  
Quest of The Stars

### OCTOBER 31 - NOVEMBER 1

8:00 p.m. "SHAFT", Film shown in Field House

### THURSDAY, NOVEMBER 4

4:00 p.m. Army ROTC Pep Rally

8:00 p.m. Greek Panhellenic Council's "Greek Sing  
Song" Field House

### FRIDAY, NOVEMBER 5

7:00 p.m. Bon Fire

7:00 - 9:00 p.m. Alumni Reception, Alumni House  
Honoring Miss Homecoming and  
Party

9:00 p.m. Pigskin Review, Field House  
Guest Artist \* \* \* The Impressions

### SATURDAY, NOVEMBER 6

1:00 a.m. Students' Breakfast Dance, Gym  
Music by The Voshays

4:30 a.m. Alumni Breakfast Dance, Newman Center  
Music by The Voshays

8:30 a.m. Kaffee Klatch; Home Economics Social  
Center - Sponsored by the School of  
Home Economics for Parents, Alumni,  
and Friends

9:00 a.m. Alumni Breakfast Meeting, Memorial  
Center Ballroom

11:30 a.m. Homecoming Parade, Through City  
Around PV

1:00 p.m. Pre-Game Activities, Blackshear Field

2:00 p.m. Prairie View vs. Texas Lutheran College  
Blackshear Field

### SUNDAY, NOVEMBER 7

11:00 a.m. Religious Services

Rev. W. Van Johnson

8:00 p.m. Activity to be Announced

# MISS PRAIRIE VIEW

MISS SANDRA BAKER  
Miss PV, Senior from Houston, Texas



MISS BONNIE FITZGERALD  
First Attendant  
Junior from Port Lavaca



MISS JACKIE WASHINGTON  
Second Attendant  
Senior from Katy, Texas

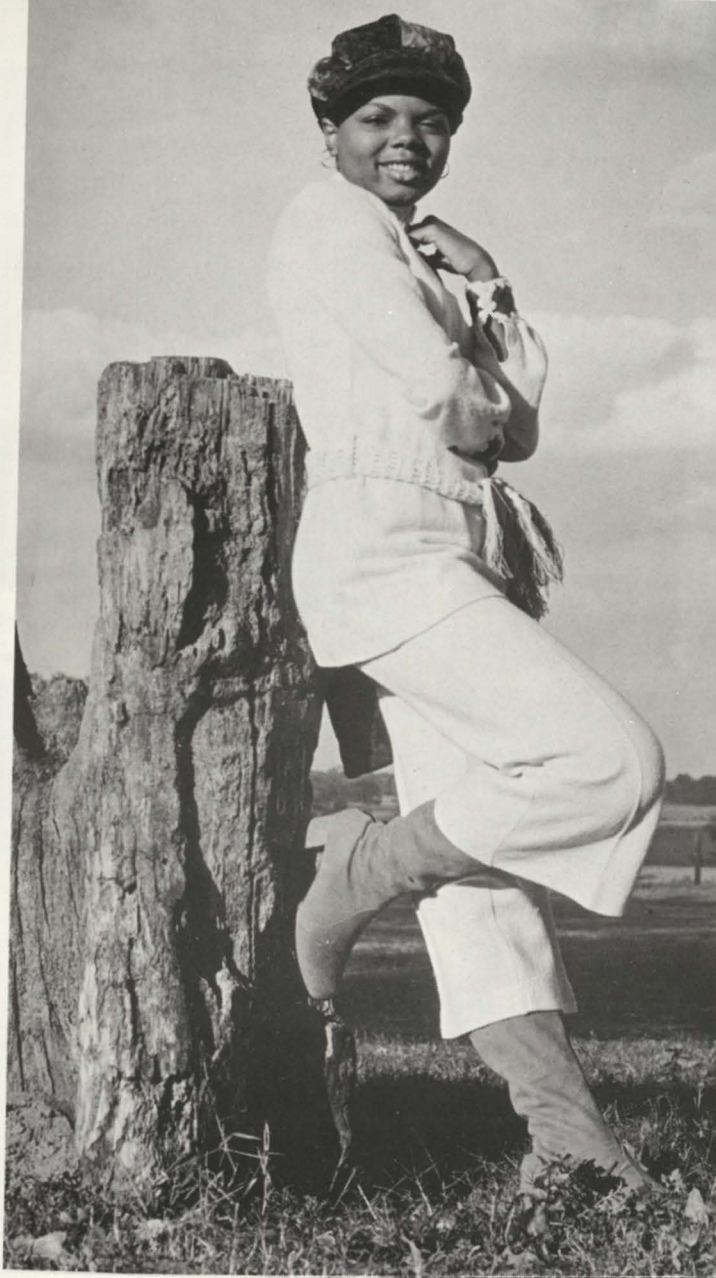

## Citizens State Bank

MEMBER FDIC

Citizen's Is For Banker's Needs

Phone 826-2431

P. O. Box 575 Hempstead

## Guaranty Bond

### State Bank

MEMBER F. D. I. C.

Waller, Texas

## Service Novelty Co. and Record Palace

COIN OPERATED MACHINES  
ON A COMMISSION BASIS

302 South St. Charles P. O. Box 500  
Brenham, Texas 77833

## DEE'S BOUTIQUE

10th Street

HEMPSTEAD, TEXAS

(Located with Dot's Gifts)



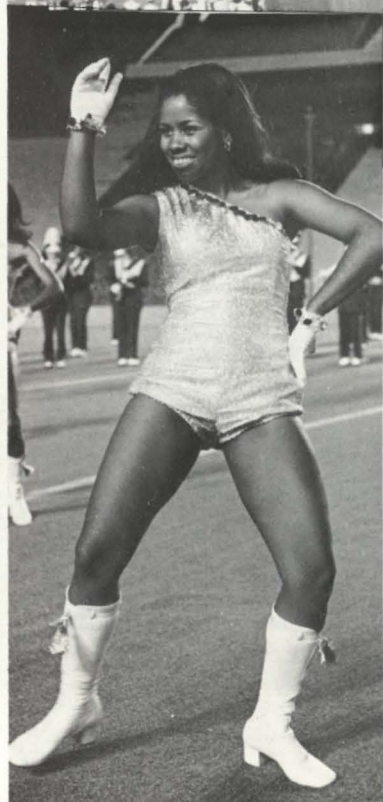

# THE PRAIRIE VIEW A&M COLLEGE MARCHING BAND

MARGARET PENN  
Majorette  
Choreographer



JACKIE MITCHELL  
Drum Major

HAROLD J. HAYNES  
Co-Drum Major  
and Halftime  
Announcer

## MAJORETTES



PV Student Government Officers



Wilson, Chinn, White, Goodman, Richardson, Lee, Davis, Butler



**Ward's Pharmacy**

"Your Rexall Store"

WALLER COUNTY'S MOST PROGRESSIVE  
AND MOST MODERN DRUG STORE

Telephone VA 6-2445    Hempstead, Texas

**McWilliams Florist**

Hempstead, Texas

Compliments of

**Swift & Company**

MEAT DIVISION

**Schwarz, Inc.**

*100 Years of Continuous Service*

COMPLETE DEPARTMENT STORE  
and  
FURNITURE STORE

It's a pleasure doing business with you



MISS PV  
AND COURT  
at State Fair Classic  
Dallas, October 1971



ROTC QUEENS, seated  
with AROTC Brigade Commander

Co-eds Ruth Haggerty, Sandra Mathews

# Welcome to Prairie View

