

Prairie View A&M University

Digital Commons @PVAMU

---

Football Programs

Athletics

---

11-6-1965

## Nov 6, 1965- Prairie View A&M vs Bishop College

Prairie View A&M College

Follow this and additional works at: <https://digitalcommons.pvamu.edu/football-programs>

---

### Recommended Citation

Prairie View A&M College. (1965). Nov 6, 1965- Prairie View A&M vs Bishop College. Retrieved from <https://digitalcommons.pvamu.edu/football-programs/3>

This Book is brought to you for free and open access by the Athletics at Digital Commons @PVAMU. It has been accepted for inclusion in Football Programs by an authorized administrator of Digital Commons @PVAMU. For more information, please contact [hvkoshy@pvamu.edu](mailto:hvkoshy@pvamu.edu).

# HOMECOMING 1965

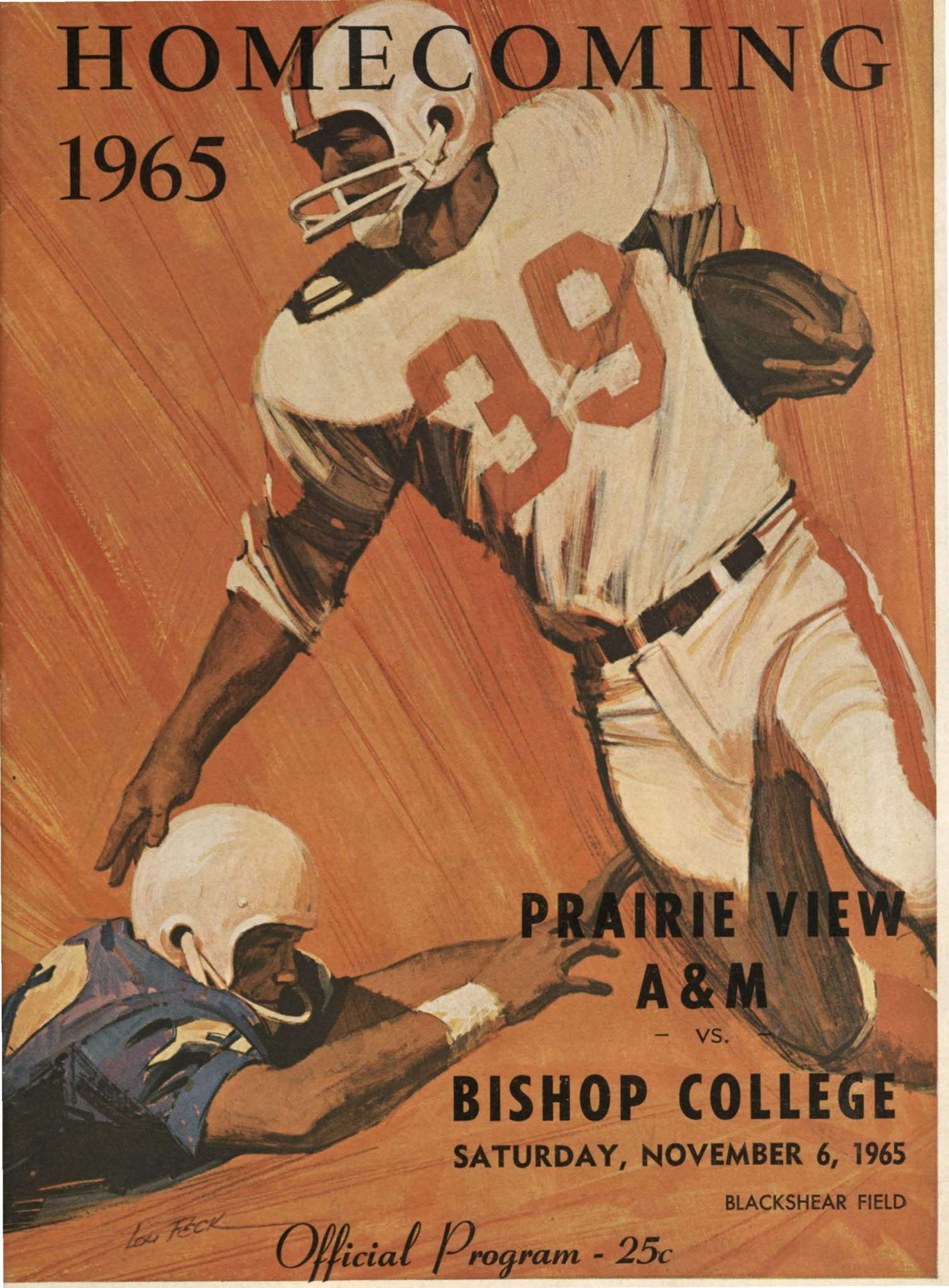

**PRAIRIE VIEW  
A & M**

— VS. —

**BISHOP COLLEGE**

**SATURDAY, NOVEMBER 6, 1965**

BLACKSHEAR FIELD

*Low Feck*

*Official Program - 25c*



# WELCOME EX-STUDENTS AND FRIENDS



MRS. DELORES FAYE EUBANKS ROY  
Miss Homecoming

It is a real pleasure for me to extend greetings and a Homecoming welcome to Alumni, Ex-students and friends.

This Homecoming occasion is of particular significance in that it brings so many of our loyal supporters together for fellowship and enjoyment of our many special activities. We hope that you will have a very pleasant and profitable visit.

DR. E. B. EVANS,  
President

*TODAY'S GAME is an inter-conference contest, bringing together two very old rivals in intercollegiate sports — Prairie View A & M and Bishop College. After a dismal start, Prairie View has made an impressive come back, having won their last three encounters... With a 3-2-1 record for the season, the Panthers will be raring to extend their string of victories. The Bishop Tigers have also been impressive during the year, and today's game should develop to be an interesting challenge.*

You're invited...  
To go to the games!

There's enjoyment in the game... and enjoyment in the going if you stop for "Happy Motoring" products and service... and the cleanest restrooms ever — at Humble's Enco sign.



HUMBLE Oil & Refining Company... America's Leading Energy Company

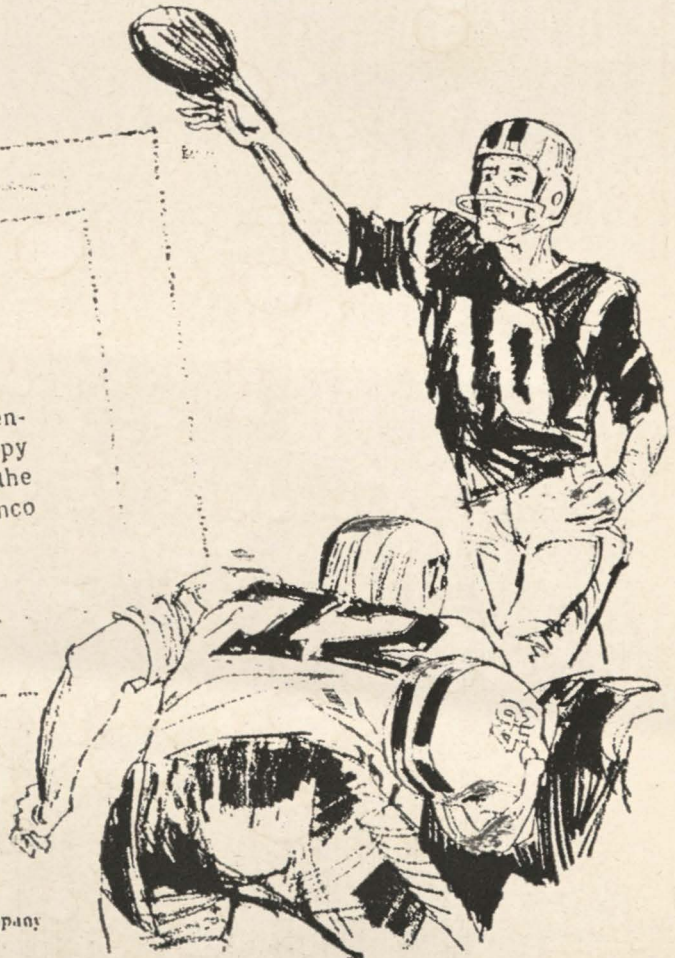



# HOMECOMING - 1965

## Homecoming Activities

November 5-6-7, 1965

### FRIDAY, NOVEMBER 5

- 6:30 p.m. — Bonfire and Pep Rally  
Executive Committee of the Prairie View Alumni Association, Mr. K. H. Malone, Board Chairman, Room 206 Memorial Center Building.
- 8:30 p.m. Board of Directors, Meeting of the Prairie View Alumni Association, Mr. G. W. Adams, '32 Board Chairman, Room 206 Memorial Center Building.
- 9:30 p.m. Memorial Center remains open for Homecoming Visitors, Community businesses will be open all Friday. Campus and community homes will burn porch lights indicating a welcome to visiting alumni and friends.

### SATURDAY, NOVEMBER 6

- 12:00-3:00 a.m. Pigskin Revue — Ballroom of the Memorial Center Alumni and Ex-Students Participation.
- 4:00-7:00 a.m. Breakfast Dance for Alumni and Visitors — Admission \$2.00 Memorial Center Ballroom. Music by James Williams, '47 and the East Texas All Stars.
- 4:00-7:00 a.m. Student Breakfast Dance — Auditorium-Gymnasium.
- 7:00-9:00 a.m. Breakfast for members of the classes of 1905, 1915, 1925, 1935, 1945 and 1955, in the College Cafeteria.

### 12:00 NOON HOMECOMING PARADE

- 1:00 p.m. Pre-Game Show — Blackshear Field, featuring parade participants.
- 2:00 p.m. — Football Game — Prairie View A&M College vs. Bishop College, Blackshear Field. Halftime Show — Presenting Miss Homecoming and Party — Miss Prairie View and Party.
- 8:00 p.m. Student Dance — Aud-Gym.

### SUNDAY, NOVEMBER 7

- 11:00 a.m. Religious Worship Service — Aud-Gym.
- 7:00 p.m. — Alumni Vesper Hour — Aud-Gym.

# NOVEMBER 5-6-7

## PV A&M PANTHERS

vs.

## BISHOP COLLEGE TIGERS

NOVEMBER 6 — 2:00 p.m.

Blackshear Field

THEME:

*"Contributing to the  
Great Society"*

Featuring —

Miss Homecoming

Miss PV — Miss Bishop

The Bishop College Band

The Prairie View Marching Band

## PRAIRIE VIEW ALUMNI AND EX-STUDENTS ASSOCIATION

### ALUMNI OFFICERS

Mr. K. H. Malone ..... President  
Mr. C. L. Richardson ..... 1st Vice President  
Mr. Frederick Mosley ..... 2nd Vice President  
Mr. Fletcher Morgan ..... Treasurer  
Dr. E. M. Owens ..... Executive Secretary  
Mrs. Irma L. Kendrick ..... Secretary  
Dr. Phillip Young ..... Editor

### BOARD OF DIRECTORS

Mr. A. G. Hilliard ..... Past President  
Mrs. Emma G. Harrell ..... Past President  
Mr. G. W. Adams ..... Attorney C. D. Bunkley  
Dr. J. W. Echols ..... Mr. Gus Jones  
Mr. Thomas E. Gray ..... Dr. E. M. Norris  
Mrs. Hattie Flowers ..... Dr. Samuel Collins  
Dr. G. E. Hamilton



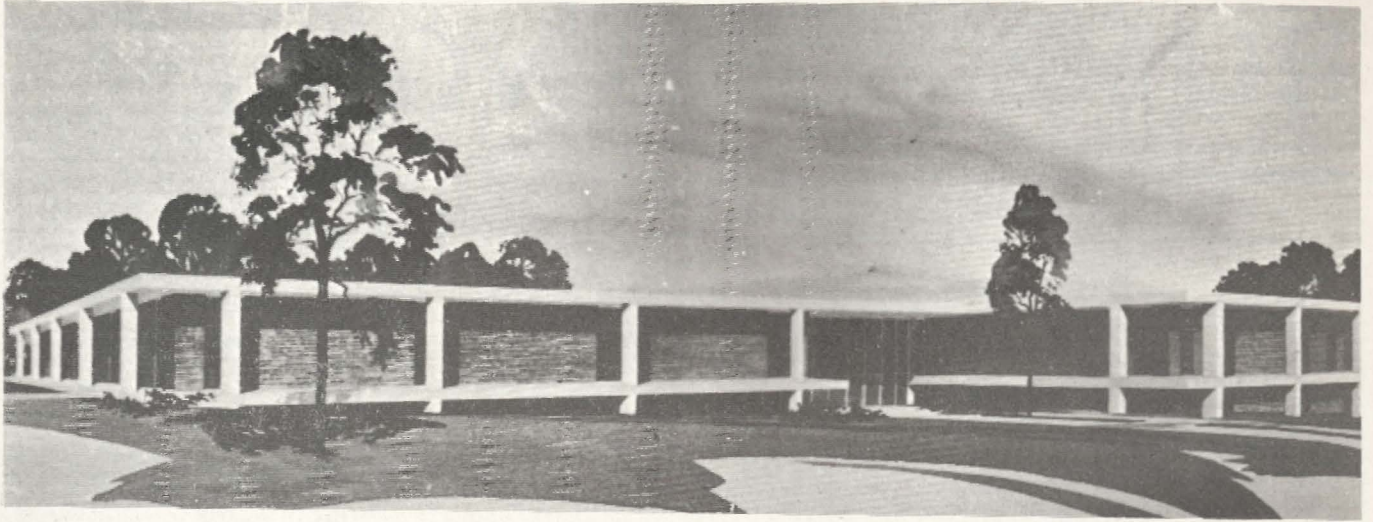

Bishop's Proposed New Science and Mathematics Building



DR. M. K. CURRY, *President*  
Bishop College

## GREETINGS FROM BISHOP COLLEGE

### QUICK FACTS:

NAME ..... Bishop College  
 FOUNDED ..... 1881 (Marshall, Texas)  
 LOCATION ..... 3837 Simpson Stuart Road, Dallas 41, Texas  
 PRESIDENT ..... Dr. M. K. Curry, Sr.  
 CONFERENCE ..... Gulf Coast Athletic Conference  
 ENROLLMENT ..... 1350  
 MASCOT ..... Tigers  
 COLORS ..... Azure Blue and White  
 DIRECTOR OF PUBLIC RELATIONS ..... Jack Herman



### IT'S SMARTER TO CHARTER A GREYHOUND

You and your group start together, ride together, arrive together. Greyhound makes all arrangements, even hotel and sightseeing, if you wish. Next trip or outing, charter your own private Greyhound bus.

MRS. RETO P. NORRIS  
 Agent  
 Prairie View Bus Station  
 Prairie View, Texas

**GO GREYHOUND**  
  
 ...and leave the driving to us

## PANTHER INN

GOOD FOOD

COURTEOUS SERVICE

*Mr. and Mrs. F. G. Fry, Props.*

Prairie View, Texas



# FACTS ABOUT PV

NAME — Prairie View A. & M. College of Texas  
FOUNDED — 1876  
LOCATION — Prairie View, Texas (45 miles N. W. of Houston)  
PRESIDENT — Dr. E. B. Evans  
CONFERENCE — Southwestern Athletic Conference  
ENROLLMENT — 3238  
NICKNAME — PANTHERS  
SCHOOL COLORS — Purple and Gold  
STADIUM — Blackshear Field (capacity 5000)  
FIELD HOUSE CAPACITY — 6000  
BAND AND DRILL TEAM — ROTC - 120 pieces  
SCHOOL PAPER — THE PANTHER  
INFORMATION OFFICE — Dr. C. A. Wood



DR. E. B. EVANS  
*President*

## ATHLETIC COUNCIL

C. L. Wilson .....	Chairman
W. J. Nicks .....	Director of Athletics
Luther Francis .....	Athletic Business Manager
C. A. Wood .....	Director of Information
H. E. Fuller .....	Dean of Men
J. L. Boyer .....	Dining Hall Manager
G. L. Smith .....	Dean, Agriculture
T. R. Solomon .....	Director, Student Life
Leroy Moore .....	Basketball Coach

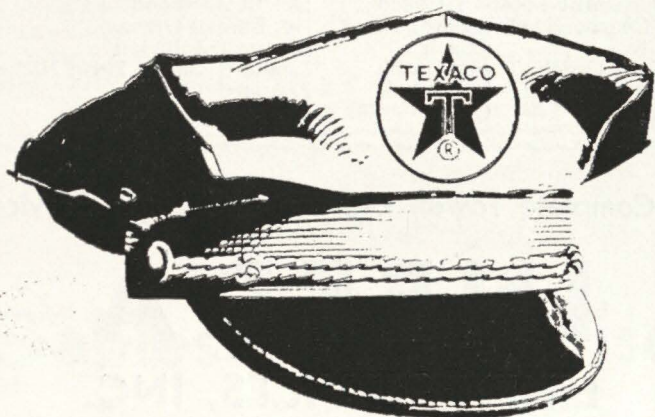

**TRUST**  
your car to  
the man who  
wears the star

**TEXACO**



# PRAIRIE VIEW ATHLETIC STAFF



L to R — LeRoy G. Moore, E. V. Rettig, Martin Epps, Hoover Wright, W. J. "Billy" Nicks.

W. J. "Billy" Nicks — Director of Athletics-Head Football Coach  
 Eolus Rettig — Assistant Football Coach  
 Leroy Moore — Asst. Football Coach, Head Basketball Coach  
 Hoover J. Wright — Asst. Football Coach, Track Coach  
 Hugh McKinnis — Asst. Football Coach, Head Baseball Coach

Martin L. Epps — Asst. Football Coach, Head Golf and Tennis Coach  
 Dr. C. A. Wood — Sports Information Director  
 Dr. Emory Owens — Team Physician  
 Herman Johnson — Trainer  
 Leonard Chew, Leon Nickerson — Student Assistants  
 Leonard Chew — Statistician

A Complete Towel, Uniform and Linen Service

## INEEDA LINEN SERVICES, INC.

Ivan O. Carlson "Swede" — General Manager

3520 Center Street

UN 9-4511

Houston

## WINFREE'S SUPER MARKET

*"Greater Values Through Greater Buying Power"*

Hempstead's Most Talked About Food Store





# PANTHERS



CO-CAPTAINS EDWARD JOHNSON  
AND RICHARD SEALS

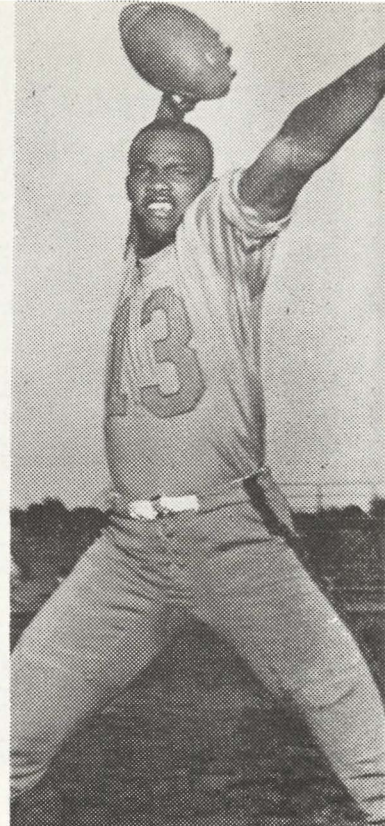
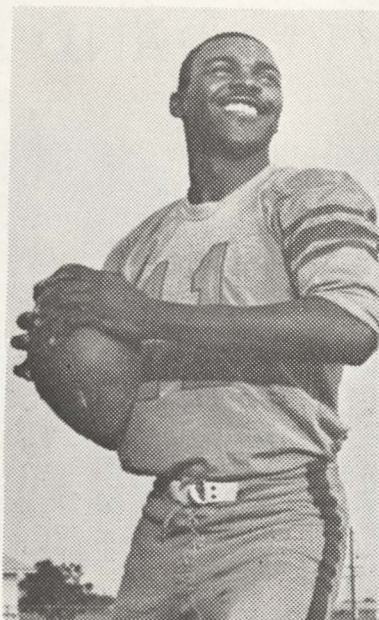

## 1965 SCHEDULE

Sept. 18 ..... Jackson College at PV  
 Sept. 25 ..... Southern University at PV  
 Oct. 2 ..... Grambling College at Grambling  
 Oct. 18 ..... Wiley College at Dallas

Oct. 23 ..... Arkansas AM&N at Pine Bluff  
 Oct. 30 .. Edward Waters College at Jacksonville, Fla.  
 Nov. 6 ..... Bishop College at PV — Homecoming  
 Nov. 13 ..... Alcorn A&M at Alcorn  
 Nov. 20 ..... Texas Southern at Houston

COMPLIMENTS of

## Gableside Enterprises

Jacob Boyer  
E. M. Norris

H. R. Turner  
Edgar Henry

Ted Lawson

## Cotner Insurance Agency and Waller County Titles, Inc.

ALL TYPES OF GENERAL INSURANCE  
and  
TITLE INSURANCE

We Have The Answer to All Your Insurance Needs!

Mrs. M. Cotner Garrett, Owner





TOBORTHA MCDOWELL (*Miss PV*)  
Senior, Music Major  
Home: Lincoln, Texas

Activities: National Music Educators Conference,  
YWCA, Student NEA, Club 26, Miss Music.

# MISS PRAIRIE VIEW AND ATTENDANTS



GUSTIE RICE  
Senior, Physics Major  
Home: Houston, Texas  
Activities: Captain Cheerleaders Squad, 1964, Mathematics Club, KOB (Kappa Omega Beta) Miss Scabbard and Blade, Miss Baron of Innovation.



ISABELLA HICKS  
Senior, Elementary Education Major  
Home: Waco, Texas  
Activities: Vice-president KOB, (Kappa Omega Beta), Miss Kappa Omega Beta

## Kerrville Bus Company, Inc.

*"Friendly Service"*

**CHARTER SERVICE ANYWHERE**

Houston Representative — Phone CA 5-5606

COMPLIMENTS of

**BLUE BELL  
CREAMERIES**

Brenham — Houston





# BISHOP COLLEGE

DIRECTOR OF ATHLETICS  
AND HEAD COACH



COACH DWIGHT FISHER



HOMECOMING QUEEN  
GWENDOLYN D'LOYCE MEDLOCK  
1965

Dwight H. Fisher, Athletic Director and Head Football Coach of Bishop, has had a long and successful career in his field. Currently he can boast of having led Bishop's 1963 football team to another Gulf Coast Conference title, and he has expressed the hope that this year's basketball squad will be a strong contender for the championship. Born in Oberlin, Ohio, Coach Fisher received his B. A. at Wilberforce University and a Master's Degree at Ohio State. Prior to coming to Bishop in 1956, he coached at Alabama A & M, Maryland State, at his own Alma Mater of Wilberforce and at Alcorn. In his seven years at Bishop, Coach Fisher has had five winning seasons in Football. He is married and has five children.

COACH JOHN LARK  
*Defensive Coach*



EMMUEL M. JONES, *Chief Scout,*  
*Basketball Coach*



COACH ROBERT HALL  
*Offensive Coach*





# Lift! Taste! Energy!

## Enjoy real refreshment



things go better with **Coke**



Enjoy the pause that refreshes with ice cold Coke

### PRAIRIE VIEW A. & M. FOOTBALL ROSTER - 1965

No.	Name	Pos	Age	Wt.	Ht.	Class	Hometown
11	Hall, Billy	QB	22	200	6'2"	Sr.	Ft. Worth
12	Williams, James	QB	22	180	6'2"	Sr.	Waxahachie
13	Carr, Leon	QB	22	210	6'3"	Jr.	Baytown
15	Tatum, Marshall	E	19	185	6'2"		Houston
16	Mitchell, James	E	17	206	6'	Fresh.	Shelbyville
17	Lewis, Richard	E	19	182	6'1"	Fresh.	Houston
18	Taylor, Finnis	B	19	175	6'		Lufkin
19	Demart, Charles	E, QB	20	170	5'10"	Fresh.	Houston
21	White, Marshall	HB	19	180	5'10"	Fresh.	Houston
22	Hoyt, Charles	HB	24	190	5'6"	Sr.	Longview
23	Thomas, Thurman	HB	20	189	5'11"	Soph.	Houston
24	Jackson, Wayne	B	19	190	6'		Houston
25	*Seals, Richard	HB, E	22	180	5'11"	Sr.	Bellville
26	Newsome, Herman	B	20	165	5'7"	Fresh.	Wichita Falls
27	Alexander, Wyman	HB	21	214	6'2"	Jr.	Marlin
28	Broadus, Douglas	HB	22	160	5'8"	Sr.	Denton
30	Brown, Jimmie	FB	22	210	5'10"	Fresh.	Cuero
32	Hughes, Eddie	FB	20	193	5'11"	Soph.	Houston
34	Williams, James	HB	19	185	5'10"	Soph.	Victoria
35	Bailey, Nolan	FB	19	230	6'2"	Fresh.	El Campo
51	Houston, Kenneth	C	20	215	6'3"	Sr.	Lufkin
52	Wallace, Alonzo	C	21	220	6'2½"	Soph.	Houston
53	Aldridge, Allen	C	21	220	6'6"	Sr.	Galveston
54	Hendrick, Nat.	C	21	205	6'	Jr.	Austin
55	Spencer, Lee	G	18	205	6'		Ennis
56	Spencer, Oliver	G	20	219	6'		Terrel
60	Price, Eddie	G	22	250	6'	Soph.	Waco
62	Patton, Jessie	G	18	225	5'8"		Wharton
63	Cobb, Clyde	G	19	245	5'10"	Fresh.	Dallas
64	Davis, Roy	G	20	207	6'2"	Soph.	Diboll
65	Kirkpatrick, David	G	21	240	6'	Jr.	Chicago, Ill.
66	Jackson, Woodrow	G	22	212	6'	Jr.	Bryan
67	Gipson, A. D.	G	18	215	5'10"		Edna
70	Johnson, Raymond	T	23	230	6'5"	Sr.	West
71	Johnson, Edward	T	21	265	6'3"	Sr.	Kaufman
72	Martindale, Kenneth	E	19	183	6'1"		El Campo
73	Woods, Clarence	T	19	225	6'4"	Fresh.	Kilgore
74	Williams, Clarence	T	19	212	6'6"		Brazoria
75	Alfred, Peter	T	22	275	6'3"		Port Arthur
76	Chandler, Horace	T	21	268	6'3"		Houston
78	Cooper, Cornelius	T	18	260	6'3"		Tallahassee, Fla.
79	Franklin, Elliott	T	24	277	6'2½"		Angleton
81	Perry, Frank	E	19	191	5'11"		Houston
82	Pollard, Willie	E	19	206	6'3"		Texarkana
83	Reed, Alvin	E	20	220	6'4"		Kilgore
84	Jones, Clarence	E	19	212	6'4"		Fort Worth
85	Jones, Robert	E-DB	19	206	6'2"		Wichita Falls
86	Shankle, George	E	20	217	6'3"		Longview
87	Scott, Ray	E	20	235	6'6"		Dallas
88	Johnson, Euriel	E	19	170	5'10"		Houston

#### PROBABLE STARTING LINE-UP

85	Robert Jones	E	78	Cornelius Cooper	T
71	Edward Johnson	T	82	Willie Pollard	E
63	Clyde Cobb	G	34	James Williams	SB
52	Alonzo Wallace	C	25	Richard Seals	FB
60	Edward Price	G	26	Herman Newsome	B
			85	Robert Jones	QB

### BISHOP COLLEGE FOOTBALL ROSTER - 1965

No.	Name	Age	Wt.	Ht.	Class	Hometown
81	**Wilson, Tom	21	194	6'2"	2	Dallas
82	*Canter, Don	22	180	6'2"	3	Dallas
80	Malone, Eldrin	21	190	6'1"	3	Gilmore
17	*Moten, Bobby	23	205	6'4"	3	Clarksville
89	*Cager, Lewis	22	210	6'2"	1	Dallas
87	Mayles, Charlie	19	182	6'0"	1	Moss Point
85	Ross, Jimmie	17	215	6'4"	1	Texarkana
83	Russell, Oscar	20	185	5'10"	1	Bention, Miss.
88	Rutherford, Alfred	18	181	6'1"	1	Dallas
86	Sibley, Lewis	18	176	6'1"	1	Alexandria, La.
78	Cobbs, Clyde	22	235	6'2"	1	Dallas
73	**Anderson, Lee	20	245	6'6"	2	Dallas
54	Dotson, Herman	17	221	6'2"	1	Shreveport, La.
72	Devance, Robert	20	214	6'0"	2	Hallsville
77	*Farley, Gran	17	210	6'1"	1	Tulsa, Okla.
70	*Gleffney, Vernon	22	205	5'10"	4	Galveston
74	**Henderson, James	21	220	6'2"	2	San Antonio
75	**Jones, William	22	235	6'2"	4	Memphis, Tenn.
76	**Merchant, Geo.	20	225	6'3"	3	Bay City
73	*Jackson, E.	17	200	6'0"	1	Beaumont
79	Jenkins, Galas	18	220	6'1"	1	Pine Bluff, Ark.
84	Smith, James	19	200	6'1"	1	Galveston
44	Key, James	18	200	5'10"	1	
69	Wooten, Malcolm	18	185	6'3"	1	Waco
61	**Anthony, Don	23	204	5'9"	3	Dallas
60	Foreman, Don	18	185	6'2"	1	Waco
53	*House, Simmie	21	195	5'7"	2	Terrell
66	Kirk, David	23	205	5'10"	3	Chicago, Ill.
60	**Witherspoon, Roy	23	198	6'0"	4	Terrell
64	Jackson, McArthur	23	190	5'11"	4	Terrell
65	Edmundson, Ronnie	18	185	5'11"	1	Tulsa, Okla.
67	Wilson, Allen	19	187	6'0"	1	Dallas
62	Butler, Charles	20		5'11"	2	Dallas
51	*Givens, Harry	24	223	6'0"	4	San Antonio
50	**Keeling, John	23	205	6'0"	2	Dallas
56	Sneed, Arthur	21	215	6'0"	4	Dallas
55	Singleton, Charles	20	185	5'11"	1	Galveston
33	Boone, Floyd	19	195	6'2"	1	San Antonio
29	Cross, K. D.	22	186	5'10"	2	Many, La.
31	**Henderson, Larry	17	170	5'11"	1	Dallas
32	Hodges, William	20	169	5'10"	2	Lexington, Miss.
21	Hollins, Leroy	20	148	5'7"	2	McKinney
41	**Jackson, Willard	22	165	5'10"	3	Dallas
34	*Johnson, Donald	22	165	5'8"	3	Dallas
23	*Simpson, Robert	22	182	6'1"	4	Dallas
20	**Thomas, Emmitt	22	185	6'0"	4	Angleton
14	*West, Sam	20	160	5'10"	3	Indianola, Miss.
45	Collier, Roy	21	175	6'0"	1	Starksville, Miss.
24	*Vickers, Lester	18	169	5'11"	1	Tampa, Fla.
30	*William, Jimmie	17	167	5'9"	1	Tampa, Fla.
22	Brotherton, T.	18	150	5'2"	1	Dallas
35	Minor, Lawrence	18	153	5'8"	1	San Antonio
25	Redmon, James	19	165	5'10"	1	Dallas
40	Callaway, William	18	160	5'8"	1	Birmingham, Ala.
43	Robin, Thon	20	157	5'9"	1	Alexandria, La.
42	Therron, Lawrence	18	174	5'8"	1	Waco
4	Wheeler, Charles	18	206	5'11"	1	Dallas
10	*Johnson, Raymond	20	186	6'2"	2	San Antonio
11	*Thomas, Isaac	18	175	6'2"	1	Pine Bluff, Ark.
12	**Giles, Robert	21	165	5'10½"	4	Dallas

\*Offensive line-up

\*\*Defensive line-up

#### GAME OFFICIALS

L. G. Henry	Referee	L. Collins	Head Linesman
J. Tankersley	Umpire	P. Holley	Field Judge
		D. Sherman	Back Judge

\*\*COCA-COLA\*\* AND \*\*COKE\*\* ARE THE REGISTERED TRADE-MARKS WHICH IDENTIFY ONLY THE PRODUCT OF THE COCA-COLA COMPANY





SENIOR BACKS — left to right: Emmitt Thomas, William Hodges, Robert Simpson, Robert Giles, Willard Jackson.



## BISHOP COLLEGE

### BISHOP'S RECORD TO DATE

University of Corpus Christi	9	Bishop	10
Wiley	14	Bishop	6
Mississippi Valley State	26	Bishop	6
Fisk University	0	Bishop	32
Arkansas A M & N	13	Bishop	14
Langston University	26	Bishop	0

CHEERLEADERS — left to right, bottom row: Juanita Watkins, Sandra Lewing, Jean Jackson; 2nd row: Frankie Ross, Mildred Harper, Johnnie Ross; top row: Carolyn Thompson.

*Compliments of*

### **S & N Super Market**

RCA, WHIRLPOOL and  
WESTINGHOUSE

Sales and Service

Waller, Texas

*Compliments of*

### **College Community Service Station**

Cotos H. Mucklery

Prairie View, Texas

*Compliments of*

### **Agopian Jewelry**

WATCH REPAIRING,  
GIFTS

Hempstead, Texas





# MISS TEXAS COED

CHERYL KAYE MCINTYRE

# MISS TEXAS HIGH

PATRICIA BROWN  
Kemp High School  
Bryan, Texas



# PRESS SWEETHEART

PATRICIA ANN POWELL



# MISS ROTC

GLORIA NEAL

BEST OF LUCK PANTHERS!

## Fowler's Super Market

Hempstead, Texas

## Suggitt Bros., Inc.

Hwy 290

Waller, Texas

Dodge — Dart  
Polara — Monaco

Dodge Tough Trucks

Waller Phone DR 2-3691

Houston Phone CA 5-6201

## FRENKIL'S

Hempstead, Texas

Home of . . .

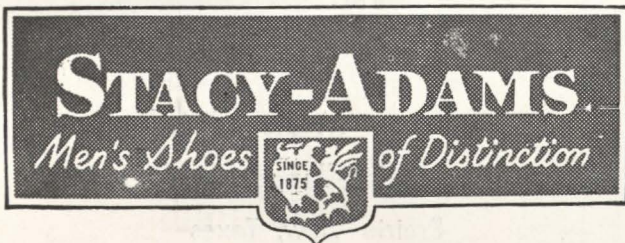

## B. Schwarz & Son

(93rd Year)

Complete Department Store  
for The Entire Family

Also Hardware, Furniture TV's,

Also Hardware, Furniture, TV's,





NEW HOME OF THE PANTHERS ( Health and Physical Education Building)



PANTHER SENIORS (1964)  
during Homecoming



PV

vs.

TSU

SATURDAY, NOVEMBER 20

JEPPESON STADIUM  
HOUSTON

## Hempstead Abstract Co.

P. O. Box 72 Hempstead

ABSTRACTS TITLE INSURANCE  
TITLE CERTIFICATES

Phone VA 6-2457

*Representing*

**Stewart Title Guaranty Co.**

H. D. Voorhees, Owner  
Mrs. Fay Pfeffer, Mgr.

## Super-Save Food Market

*"Courteous Service Always"*

Groceries - Meats - Produce  
Miscellaneous  
Prairie View, Texas



# SPIRIT MAKERS

The PV Band under the direction of Mr. Joseph A. Daniels.



## MAJORETTES

From left to right: Stella Horn, Maudean Fields, Arenda Baker, Mary Beck, Carolyn Williams, Maxine Delaney, Gwendolyn Overshown, Brenda Johnson, Josie McPherson, and Bernadette Mosby.



## CHEERLEADERS — 1964-65 SQUAD

PRAIRIE VIEW SPIRIT MAKERS — The hard working crew that keeps spirits high at Prairie View A. & M. College athletic contests include: kneeling — Gustie Rice, captain, Houston; Emily Barber, Houston; and Cleotha Williams, Port Arthur. Center kneeling — Reginald Williams, Houston; Floyd Simmons, Houston; Jeanelle Smith, Dallas; Wansa Petty, Dallas; Diane Ned, Port Arthur; Patricia Avington, Galena Park, Charlotte Harvey, Galena Park.



COMPLIMENTS of

**Brenham Wholesale  
Grocery Company, Inc.**

Brenham, Texas

BEST WISHES

to

Prairie View A. & M. College

**TEXAS STATE  
OPTICAL**



Offices Throughout Texas



# PANTHERS



**NOLEN BAILEY**  
Fullback  
6' 2", 232 lbs.  
Soph., El Campo

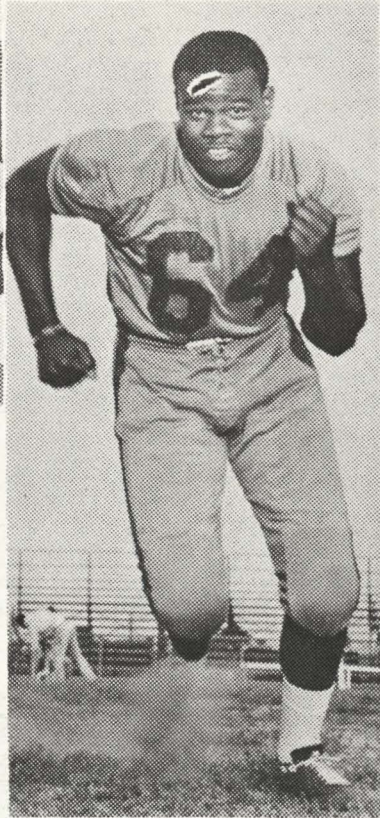

**ROY DAVIS**  
Guard  
6' 2", 207 lbs.  
Soph., Diboll



**ALVIN REED**  
End  
6' 5", 222 lbs.  
Jr., Kilgore

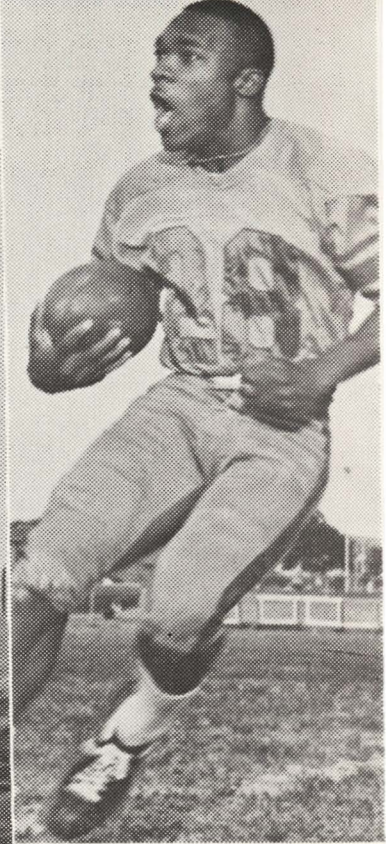

**DOUGLAS BROADUS**  
Flankerback  
5' 7", 160 lbs.  
Sr., Denton

**Best Maid  
Products, Inc.**

ALWAYS A WELCOME  
Faculty and Students

**Faulkner's Pharmacy**

VA 6-2445

Hempstead, Texas

COMPLIMENTS of

**Foremost Dairies**

Edwin Meier, Distributor

COMPLIMENTS of

**Swift & Company**

MEAT DIVISION



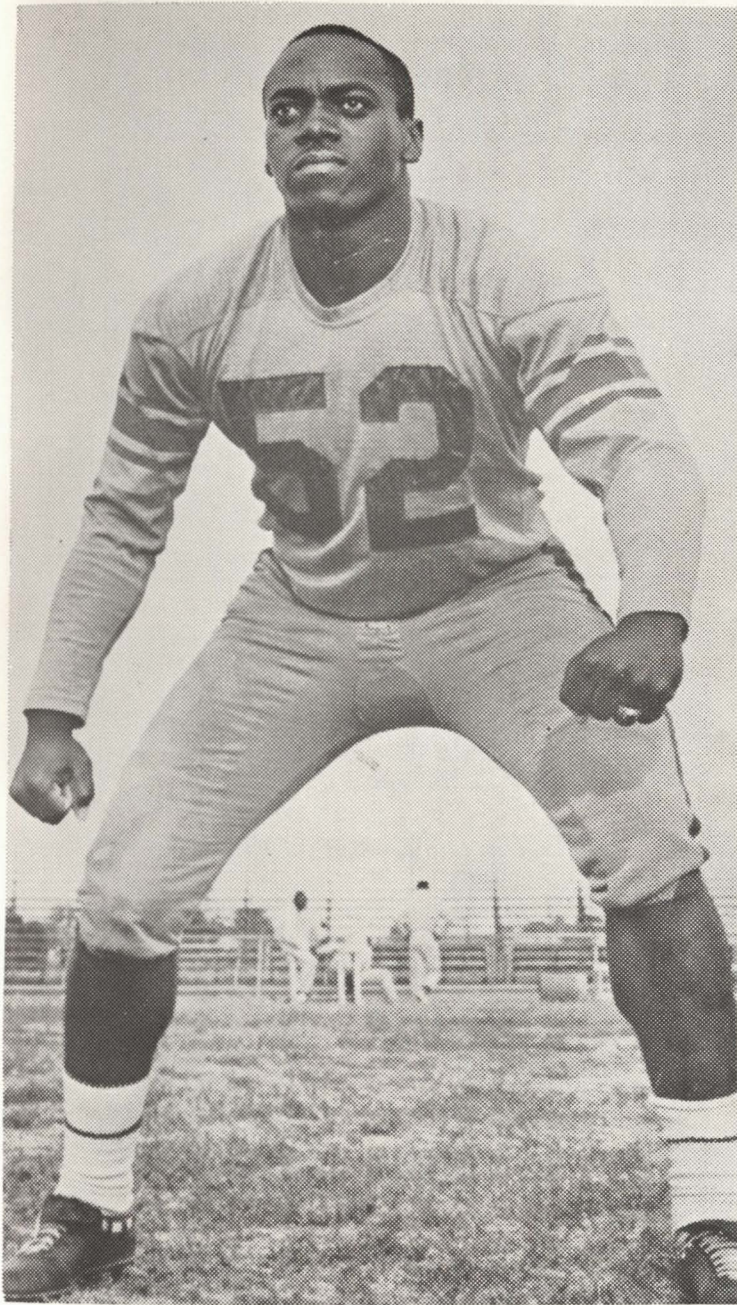

ALONZO WALLACE  
Center

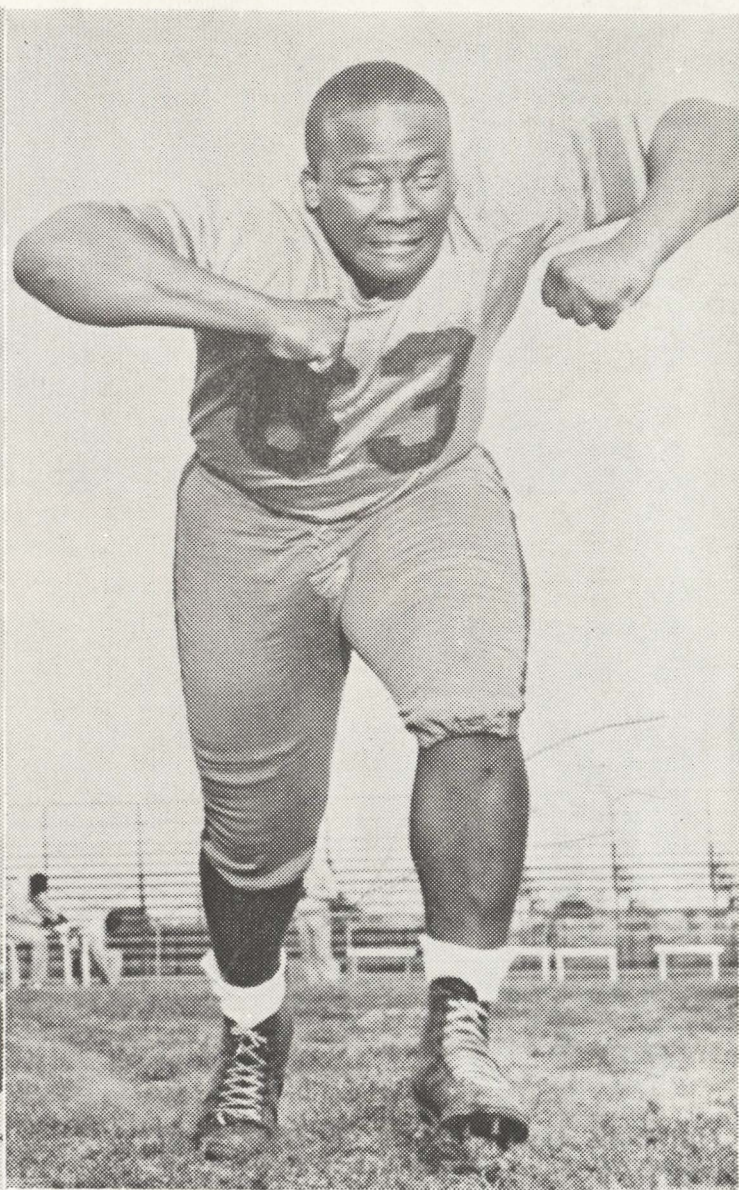

CURTIS COBB  
Guard

*Compliments of*

**Lipscomb  
Lumber Company**

Hempstead, Texas

*Compliments of*

**Winkelman's  
Laundromat**

Hempstead, Texas

*Compliments of*

**Hempstead  
Washateria**





MR. K. M. MALONE  
Alumni President

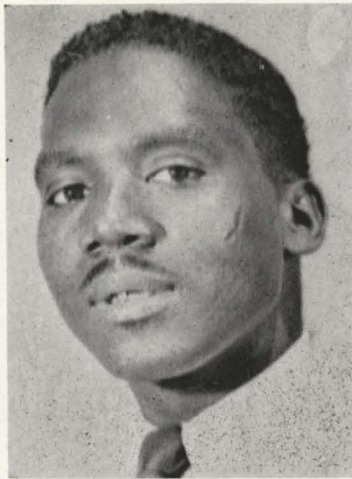

DR. EMIEL W. OWENS  
In charge of Homecoming planning

# PRAIRIE VIEW ALUMNI & EX-STUDENTS ASSOCIATION

## MISS HOMECOMING PARTY

- Mrs. Delores Eubanks Roy .. Miss Homecoming
- Mrs. Eunicile Carrington Jackson  
Miss Homecoming Attendant
- Mrs. Jettie Douglas Burton ..Miss Homecoming  
Attendant
- Miss Tobartha McDowell .... Miss Prairie View
- Miss Gustie Rice ..... Attendant
- Miss Isabella Hicks ..... Attendant

## PRESENTATION PARTY

- Dr. E. B. Evans ..... President of the College
- Mr. K. M. Malone ..... President of General  
Alumni Association
- Mr. Lorenzo Tramble .... Class Representative  
1955
- Mr. James E. Green .... Class Representative  
1955
- Mr. Wesley Boyd .... Class Representative 1955
- Miss Patricia Brown .... Miss Texas High 1965

## OFFICIALS OF THE STUDENT BODY

- Mr. Donald Dorsey    Mr. Edward Kuykendall
- Mr. Lemmon McMillan

## MILITARY ESCORTS

- Cadet Don Clark        Cadet James Dancèr
- Cadet Millage House    Cadet William Watkins
- Cadet Sullivan Baker    Cadet Negal Williams
- Cadet James Williams    Cadet Louett Coulter

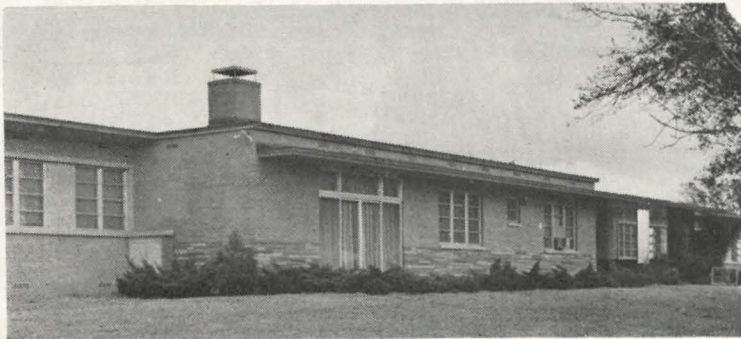
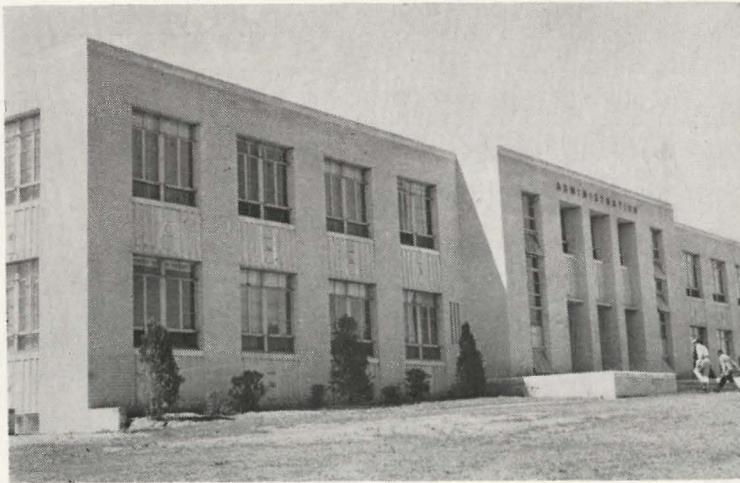

DON'T MISS . . .

*"The Biggest Game of All"*

# THE PRAIRIE VIEW - TSU FOOTBALL CLASSIC

SATURDAY, NOVEMBER 20 — 8:00 p.m.    JEPPESEN STADIUM

Houston, Texas



STUDENT HOMECOMING PLANNING COMMITTEE



DONALD DORSEY, *Chairman*



MARJAY ANDERSON



LONNIE HUNT



EDWARD KUYKENDALL



LEMMON McMILLIAN

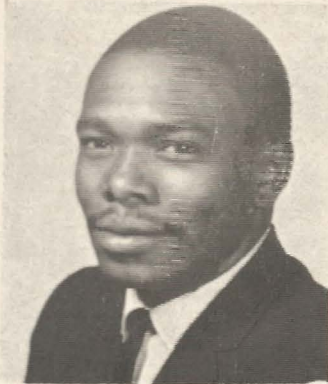

EDELL LYDIA



SULLIVAN BAKER

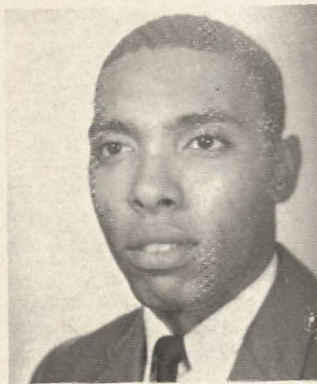

THEODORE CAMPBELL



CLARENCE MUSE



SAMUEL STEWART



BRUIN GLOVER



BERNICE YOUNG



JOYCELYN BROWN



EULA RENFRO



ALVIN KELLY



CLEOTHA WILLIAMS

ANNIE KAY MITCHELL



ELEASE WHITFIELD



SARAH MALONE

