

Prairie View A&M University

Digital Commons @PVAMU

Football Programs

Athletics

11-5-1960

Nov 5, 1960- Prairie View A&M College vs Texas College

Prairie View A&M College

Follow this and additional works at: <https://digitalcommons.pvamu.edu/football-programs>

Recommended Citation

Prairie View A&M College. (1960). Nov 5, 1960- Prairie View A&M College vs Texas College. Retrieved from <https://digitalcommons.pvamu.edu/football-programs/4>

This Book is brought to you for free and open access by the Athletics at Digital Commons @PVAMU. It has been accepted for inclusion in Football Programs by an authorized administrator of Digital Commons @PVAMU. For more information, please contact hvkoshy@pvamu.edu.

Special Collections Room
W. R. Banks Library
Prairie View A. & M. College

H O M E C O M I N G

1960

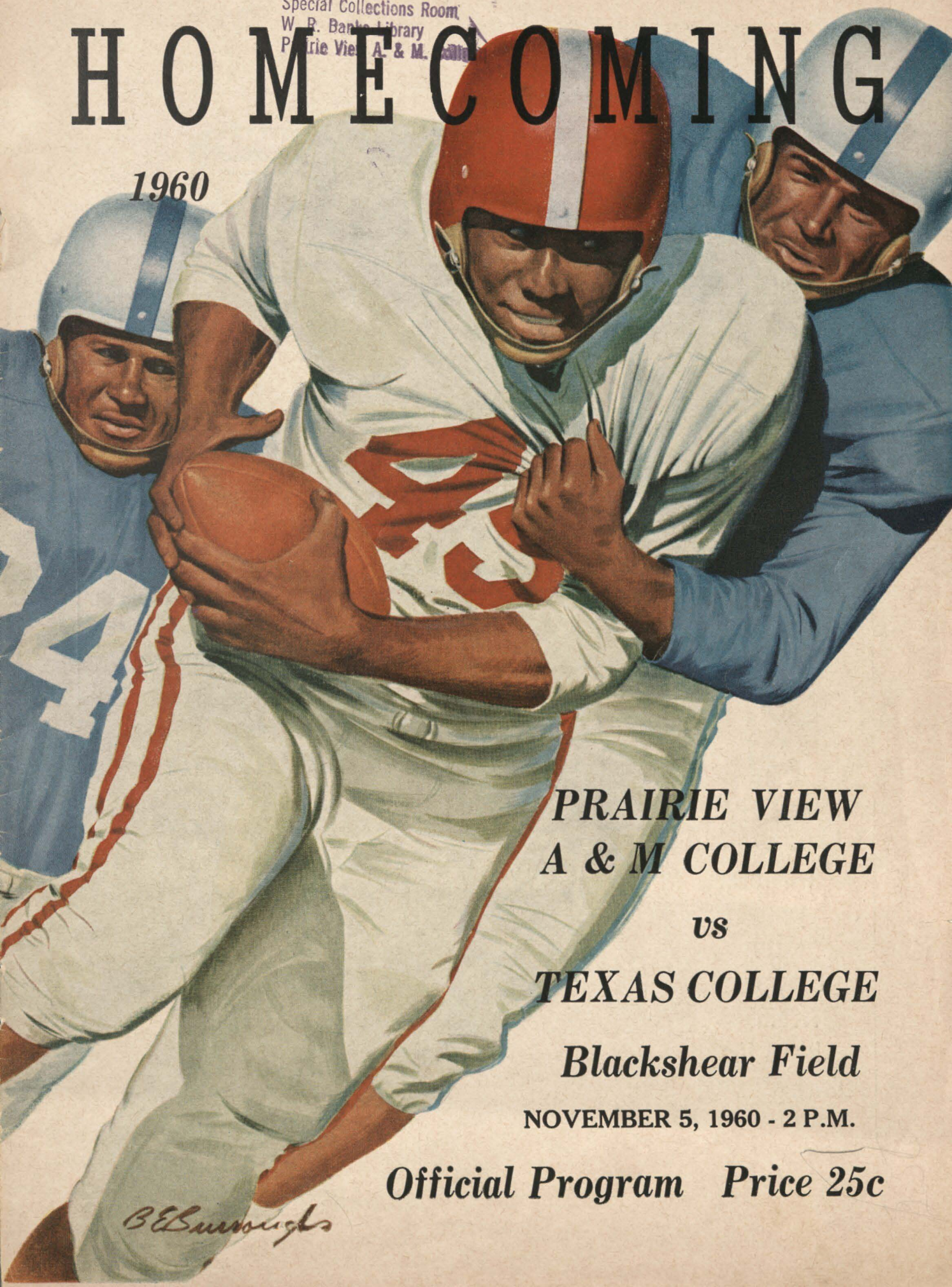

**PRAIRIE VIEW
A & M COLLEGE
VS
TEXAS COLLEGE**

Blackshear Field

NOVEMBER 5, 1960 - 2 P.M.

Official Program Price 25c

B. E. Burroughs

**WINFREE
SUPER
MARKET**

**QUALITY FOODS
COURTEOUS SERVICE**



Greater Values Through Greater Buying Power

Shop at Winfree's And Save

Tel. 253

Hempstead, Texas

**SAFE
'N
SOUND**

wherever
you go!
Go
Greyhound
...and
leave the
driving to us!



GREYHOUND



MARINE DIVISION

**GORDON,
SEWALL
and Co.**

Complete Ship
Suppliers

Houston, Texas

HOMECOMING - 1960

Football Game

BLACKSHEAR FIELD

Prairie View A & M College

VS

Texas College

Tyler, Texas



HOMECOMING at Prairie View is one of the great occasions of the year. Today, the college welcomes the thousands of old grads and ex-students back once again to their Alma Mater. The 1960 Homecoming Theme is "Prairie View's Role in Cultural Development". The General Alumni Association sponsors several activities during the week-end which all visitors are urged to attend. Reunion classes are from the years 1910, '20, '30, '40, '50.

TODAY'S GAME is a major Southwestern Conference battle between two very old athletic rivals in Texas. The College Steers have always been a formidable foe for the Panthers, and today's game will probably be no exception.

As for Homecoming victories, the Panthers have not lost a game on this occasion in many years. But today's game is another story, and we must wait and see.

Published by

**THE DEPARTMENT OF STUDENT ACTIVITIES
AND STUDENT PUBLICATIONS**

C. A. Wood, Editor

E. E. Cleaver }
A. L. Walker } — Managing Editors

PRAIRIE VIEW A. & M. COLLEGE OF TEXAS

Welcome Ex-Students And Friends



GREETINGS

It is always a real pleasure for me to welcome the Alumni and Ex-Students back home.

Homecoming is always a banner day for all of us who share the spirit of the occasion and are members of that cherished group known as the Prairie View Family.

As we pay homage to our Alma Mater, let us again re-dedicate our lives to the principles of service which this institution so firmly stands.

May I wish for you a most enjoyable occasion and continued success in your various fields of endeavor.

E. B. EVANS, President
Prairie View A & M College of Texas

The Athletic Council

C. L. Wilson, Dean School of Engineering	-----	Chairman
W. J. Nicks	-----	Director of Athletics
Luther Francis	-----	Athletic Business Manager
C. A. Wood	-----	Director of Information
H. E. Fuller	-----	Acting Director of Students Life
J. L. Boyer	-----	Manager, Dining Hall
L. C. Mosley	-----	Cashier, Fiscal Department
Leroy Moore	-----	Basketball Coach
G. L. Smith	-----	Dean, School of Agriculture

Athletic Staff

W. J. "Billy" Nicks	__	Director of Athletics - Head Football Coach
Eolus Rettig	----	Assistant Football Coach, Head Basketball Coach
Norman Johnson	----	Assistant Football Coach, Head Golf Coach
Leroy Moore	----	Assistant Football Coach, Head Basketball Coach
James Gamble	-----	Head Track Coach and Athletic Trainer
Dr. C. A. Wood	-----	Athletic News Director
Dr. Emory Owens	-----	Team Physician
Larry Williams	-----	Custodian of Equipment
Johnny Price	-----	Statistician



Dean C. L. Wilson
Chairman, Athletic Council

Athletic Affiliation

- Southwestern Intercollegiate Athletic Conference (S. I. A. C.)
- National Collegiate Athletics Association (N. C. A. A.)
- National Association of Intercollegiate Athletics (N. A. I. A.)

Greetings From Texas College

It is my happy privilege to extend greetings to the Prairie View Panthers, their loyal supporters and friends.

In a chaotic, unsettled world, where daily the old values are shifting and changing, it is well that we do not lose sight of all our traditions. Through the years the friendly rivalry between the Prairie View Panthers and the Texas College Steers has been one of which every Texan and alumnus of these two institutions can be proud.

The Board of Trustees, faculty and student body of Texas College cherish the hope that the friends who come from far and near to witness the clash on the gridiron today will enjoy a good game and that the benefits of athletic competition will be everlasting.

Again, our best wishes to all of you on this your Homecoming Day.

D. R. GLASS, President
Texas College
Tyler Texas



Coaches



G. O. WRIGHT,
Athletic Director

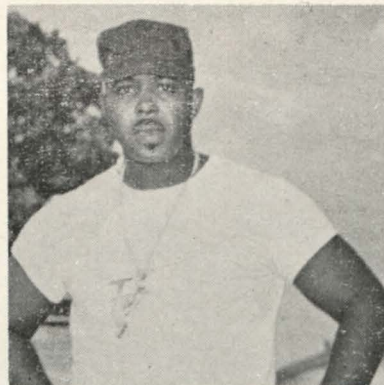

G. Fields,
Assistant Coach



C. J. "Bo" McMichael
Head Coach

PANTHER LEADERS

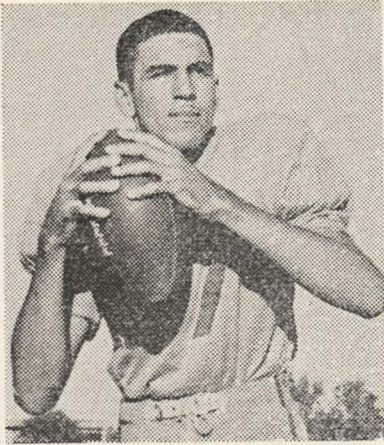

Carl Jackson, Quarterback

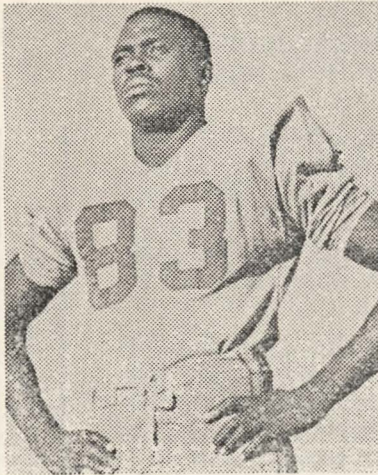

Joseph Summerfield, End

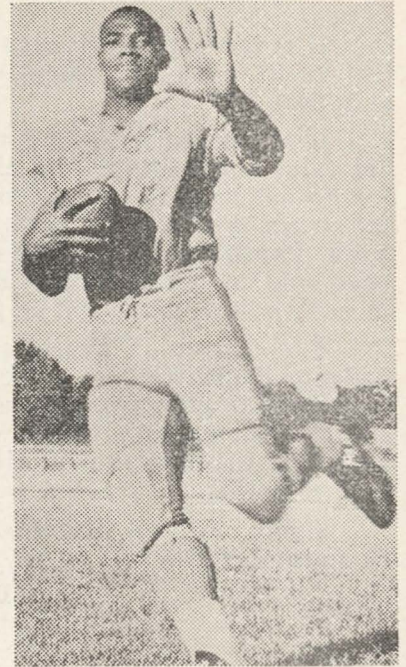

Charles Warner, Halfback



Archie Seales



Lester Porter,
Tackle



John Harris, Fullback



John Autry
Tackle



Carl Jackson



Joel Smith,
Quarterback



Earnest Miller
Guard

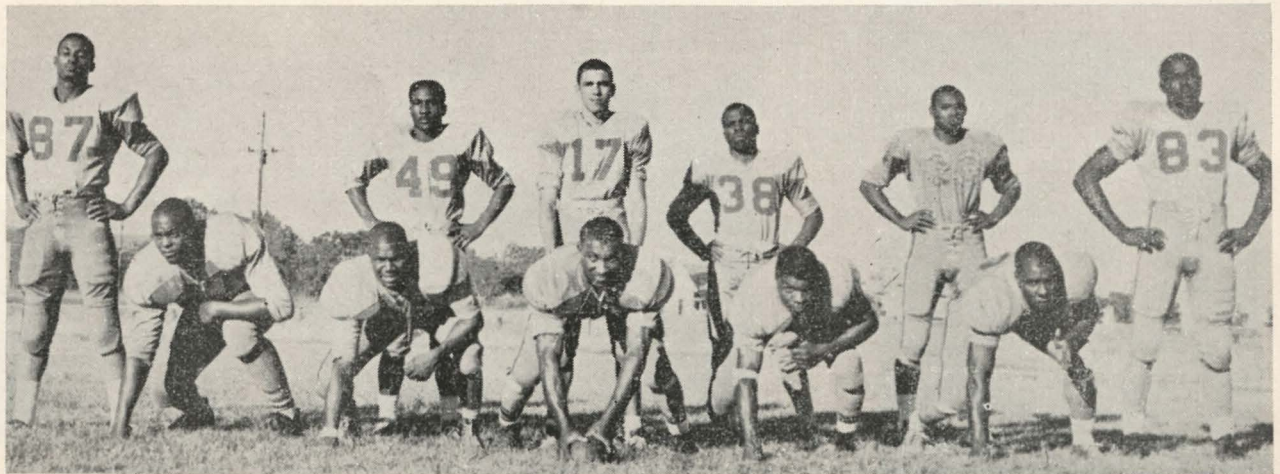

PANTHERS STARTING LINE-UP —

BACKS — Archie Seales, Carl Jackson, John Harris, Charles Warner.

LINE — Charles Fisher, Lawrence Kirksey, Walter Ford, Charley Malone, Glenn Beal, Jesse Felder, Joseph Summerfield.

Coaches

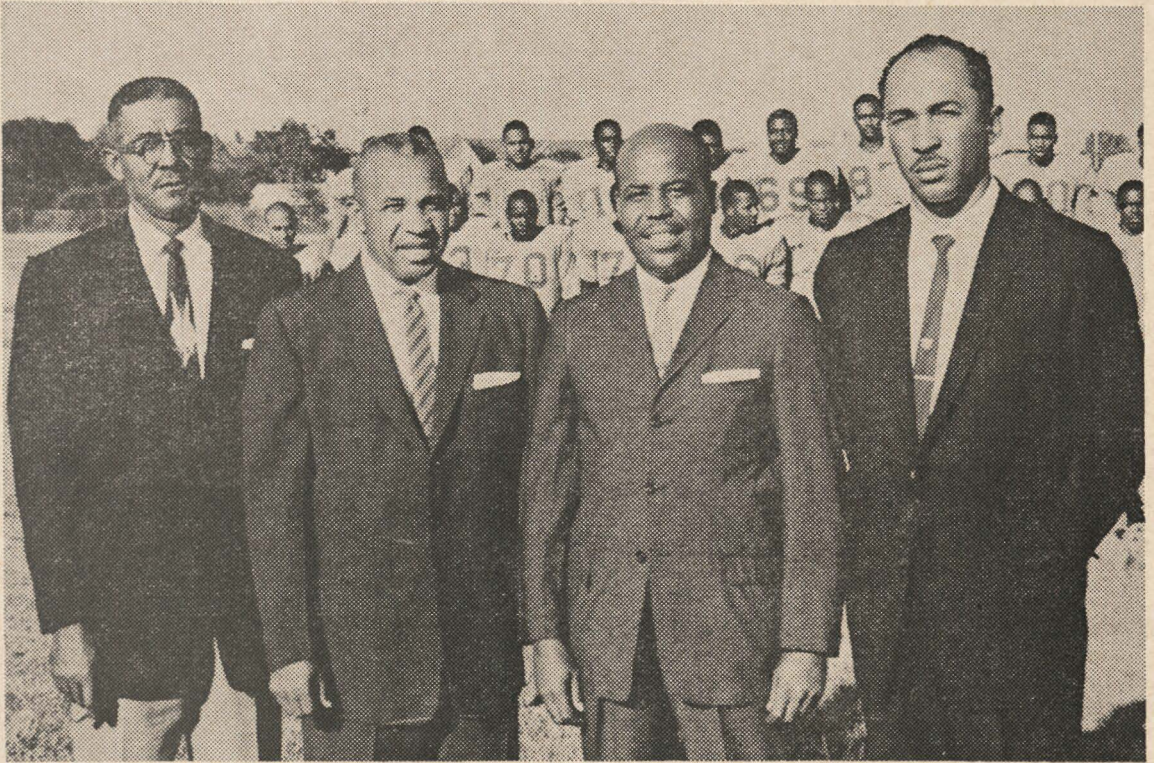

PRAIRIE VIEW COACHING STAFF — (Left to Right) Solus Rettig (defense); W. J. "Billy" Nicks, Head Coach and Director of Athletics; Norman J. Johnson (Centers and reserves); Leroy Moore, (assistant coach).

Captains

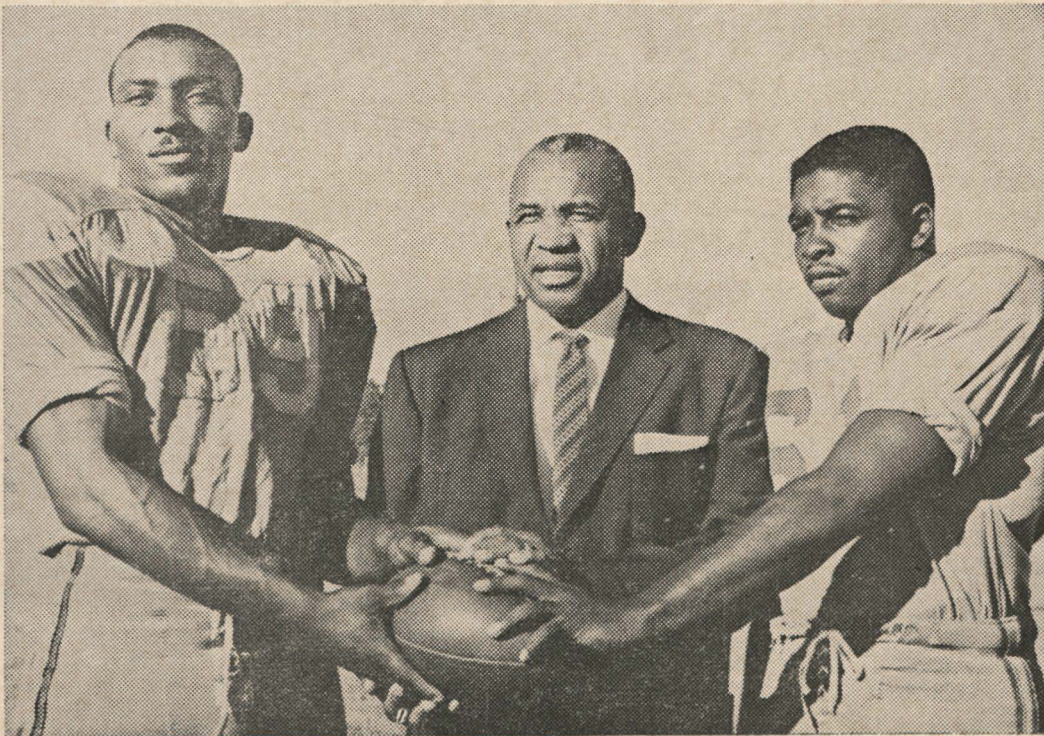

PANTHER Co-Captains

Pictured With
Coach Nicks are
Co-Captains
Charlie Malone,
center and Willis
Garrett, guard

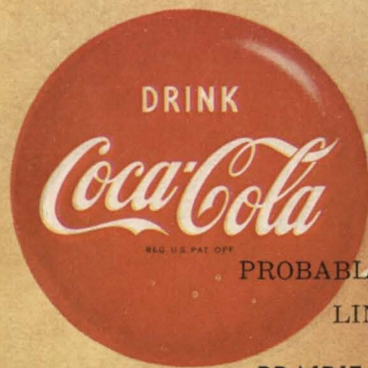

Pause... Refresh

PROBABLE STARTING
LINE UP

**PRAIRIE VIEW A & M
PANTHERS**

No.	Name	Pos.
83	Joseph Summerfield	L.E.
71	John Autry	L.T.
65	Earnest Miller	L.G.
59	Charlie Malone	C
61	Willie Garrett	R.G.
76	Lester Porter	R.T.
87	Charles Fisher	R.E.
45	Charles Warner	L.H.
30	John Harris	F.B.
24	Archie Seals	R.H.
19	Carl Jackson	Q.B.

PANTHER SQUAD

No.	Player	Pos.	No.	Player	Pos.
17	Bowens, James	QB	60	Harvey, Samuel	G
18	Gipson, Wilburn	QB	61	Price, Willie	G
19	Jackson, Carl	QB	61	Garrett, Willis	G
21	White, Jack	HB	65	Miller, Earnest	G
23	Stafford, Edward	HB	65	Beal, Glenn	G
24	Seals, Archie	HB	70	Clark, Leslie	T
23	Stephens, Claburn	FB	71	Autry, John	T
30	Harris, John	FB	73	Felder, Jessie	T
38	Seals, Ezell	HB	74	Christian, Willie D.	G
39	Clark, Sam	FB	75	Robinson, Carl	T
40	Staten, Harvey	HB	76	Porter, Lester	T
45	Warner, Charles	HB	77	Kirksey, Lawrence	T
46	Roberts, Dalton	HB	80	Younger, Johnny	E
49	Williams, Tommy	HB	81	Bailey, Edward	E
50	Kennard, Johnny	C	83	Summerfield, Joseph	E
52	Payton, Robert	C	85	Champagne, Yancy	E
57	King, James	C	86	McDaniel, Norris	E
59	Malone, Charlie	C	87	Fisher, Charles	E



Sign of good taste

PROBABLE STARTING
LINEUP

**TEXAS COLLEGE
STEERS**

87	Mason Guy	E
77	Johnny Fisher	T
68	Clarence Matthews	G
51	Lee Hayward (Captain)	C
65	Ellsworth Gray	G
76	Robert Thornton	T
83	Joe Hilton	E
12	Otis Henry	Q
42	Willie Jones	LH
43	John Watson	RH
22	Robert Gates	F

STEERS SQUAD

No.	Player	Pos.	No.	Player	Pos.
10	George McDowell	B	61	Foster McClure	G
11	William D. Mollins	B	62	Robert E. Wade	G
12	Otis Henry	B	63	Robert C. Ingram	G
19	Doris Resino	B	65	Ellsworth Gray	G
20	Charles B. Hamilton	End	67	Alvin Wheatfall	G
21	George Winters	B	68	Clarence Mathews	G
22	Robert Gates	B	69	Charles Thompson	G
32	John W. Jackson	End	70	Curtis Robertson	T
33	Homer Robinson	End	71	Charles Benton	T
34	Bernel Thomas	B	73	R. J. Johnson	T
36	Charlie Richardson	B	74	Joseph Brew	T
38	Freddie L. Jones	B	76	Rogert Thornton	T
40	Bobby Biggs	B	77	Johnny Fisher	T
41	Alvin Oliver	B	78	Andrew Blakely	T
42	Willie E. Jones	B	80	Otto Jackson	E
43	John H. Watson	B	81	Levi Brown	E
45	Lawrence Trotty	B	82	Robert Durst	E
51	Leo Haywood	C	83	Joe E. Hilton	E
52	Jimmy Layne	C	84	John Pollard	E
56	Edgar Meredith	C	86	Harvey Jeffries	E
59	Gerald Singleton	C	87	Mason Guy	E
60	Philmon Edwards	G	89	Aurthur Albright	E



prepared by your Coca-Cola Bottler
under the same high standards
of quality as bottled Coke

PRAIRIE VIEW A & M COLLEGE PANTHERS



— 1960 SQUAD ROSTER —

No.	Name	Wt.	Pos.	Hometown	Class
17	Bowens, James	175	QB	Marshall, Texas	Senior
18	Gipson, Wilburn	175	QB	Dallas, Texas	Junior
19	Jackson, Carl	160	QB	Bay City, Texas	Soph.
21	White, Jack	180	HB	Hillister, Texas	Soph.
23	Stafford, Edward	170	HB	Baytown, Texas	Soph.
24	Seals, Archie	170	HB	Bellville, Texas	Junior
23	Stephens, Claburn	200	FB	Houston, Texas	Fresh.
30	Harris, John	180	FB	Dallas, Texas	Fresh.
38	Seals, Ezell	202	HB	Bellville, Texas	Fresh.
39	Clark, Sam	205	FB	Bay City, Texas	Fresh.
40	Staten, Harvey	170	HB	Dallas, Texas	Fresh.
45	Warner, Charles	180	HB	Bartlett, Texas	Soph.
46	Roberts, Dalton	175	HB	Houston, Texas	Soph.
49	Williams, Tommy	165	HB	Wichita Falls, Texas	Fresh.
50	Kennard, Johnny	190	C	Fort Worth, Texas	Fresh.
52	Payton, Robert	184	C	Livingston, Texas	Fresh.
57	King, James	180	C	Dallas, Texas	Fresh.
59	Malone, Charlie	217	C	Terrell, Texas	Senior
60	Harvey, Samuel	180	G	Bellville, Texas	Fresh.
61	Price, Willie	185	G	Bay City, Texas	Fresh.
61	Garrett, Willis	195	G	Beaumont, Texas	Junior
65	Miller, Earnest	240	G	Port Arthur, Texas	Junior
65	Beal, Glenn	180	G	Wichita Falls, Texas	Senior
70	Clark, Leslie	220	T	Dallas, Texas	Fresh.
71	Autry, John	216	T	Terrell, Texas	Junior
73	Felder, Jessie	220	T	Ennis, Texas	Soph.
74	Christian, Willie W.	215	G	Dallas, Texas	Fresh.
75	Robinson, Carl	225	T	Houston, Texas	Fresh.
76	Porter, Lester	226	T	San Antonio, Texas	Soph.
77	Kirksey, Lawrence	240	T	Lufkin, Texas	Fresh.
80	Younger, Johnny	190	E	Fort Worth, Texas	Soph.
81	Bailey, Edward	190	E	Beaumont, Texas	Junior
83	Summerfield, Joseph	196	E	Terrell, Texas	Soph.
85	Champagne, Yancy	220	E	Houston, Texas	Fresh.
86	McDaniel Norris	190	E	Hearne, Texas	Fresh.
87	Fisher, Charles	185	E	Hallsville, Texas	Senior

Compliments of

**CITIZEN'S
STATE BANK**

Hempstead, Texas
Member F. D. I. C.

Compliments of

**AUTOMOTIVE
Parts & Service**

Phone 420
Hempstead, Texas

TEXAS COLLEGE STEERS



— 1960 SQUAD ROSTER —

No.	Name	Ht.	Wt.	Pos.	Hometown	Class
10	George McDowell	6'	174	B	Lincola	Fresh.
11	William D. Hollins	5'11"	182	B	Bryan	Soph.
12	Otis Henry	6'	175	B	Conroe	Soph.
19	Doris Resino	6'3"	195	B	Nacogdoches	Senior
20	Charles B. Hamilton	6'1"	173	End	Dallas	Fresh.
21	George Winters	5'9"	162	B	Forest City, Ark.	Fresh.
22	Robert Gates	5'8"	170	B	Vernon	Junior
32	John W. Jackson	6'	180	End	Tyler	Soph.
33	Homer Robinson	5'11"	180	End	Jackson, Miss.	Soph.
34	Bernel Thomas	6'4"	220	B	N. O. La.	Soph.
36	Charlie Richardson	6'1"	195	B	Wisner, La.	Fresh.
38	Freddie L. Jones	5'10"	193	B	Lufkin	Fresh.
40	Bobby Biggs	6'1"	180	B	Tyler	Soph.
41	Alvin Oliver	5'10"	165	B	Navasota	Junior
42	Willie E. Jones	5'8"	160	B	Dallas	Junior
43	John H. Watson	5'9"	175	B	Widner, Ark.	Soph.
45	Lawrence Trotty	5'8"	180	B	Lufkin	Soph.
51	Leo Haywood	6'2"	190	C	Amarilla	Junior
52	Jimmy Layno	6'	197	C	Forth Worth	Junior
56	Edgar Meredith	6'2"	204	C	Gladewater	Fresh.
59	Gerald Singleton	5'11"	170	C	N. O. La.	Senior
60	Philmon Edwards	6'1"	200	G	N. O. La.	Fresh.
61	Foster McClure	5'7"	215	G	Shreveport, La.	Soph.
62	Robert E. Wade	5'10"	194	G	Nacogdoches	Fresh.
63	Robert C. Ingram	5'10"	200	G	Memphis, Tenn.	Junior
65	Ellsworth Gray	6'	220	G	N. O. La.	Soph.
67	Alvin Wheatfall	5'10"	185	G	Navasota	Junior
68	Clarence Mathews	6'1"	195	G	Nacogdoches	Senior
69	Charles Thompson	6'	182	G	Tyler	Fresh.
70	Curtis Robertson	6'3"	300	T	Porth Arthur	Soph.
71	Charles Benton	6'2"	227	T	Nacogdoches	Fresh.
73	R. J. Johnson	6'4"	235	T	Fredrick, Okla.	Soph.
74	Joseph Brew	6'	180	T	N. O. La.	Fresh.
76	Robert Thornton	6'1"	220	T	Opalouzas, La.	Soph.
77	Johnny Fisher	5'9"	270	T	Silsby	Soph.
78	Andrew Blakely	5'10"	180	T	N. O. La.	Fresh.
80	Otto Jackson	6'1"	182	E	N. O. La.	Fresh.
81	Levi Brown	5'9"	165	E	Conroe	Fresh.
82	Robert Durst	6'	170	E	Conroe	Fresh.
83	Joe E. Hilton	6'3"	194	E	Dallas	Fresh.
84	John Pollard	5'10"	167	E	N. O. La.	Fresh.
86	Harvey Jeffries	6'	170	E	Tyler	Soph.
87	Mason Guy	6'3"	195	E	Fort Worth	Junior
89	Aurthur Albright	6'2"	180	E	Evanston, Ill.	Fresh.

MISS PRAIRIE VIEW



 KATHRYN WEISNER

"Miss Prairie View"

1960

Senior Elementary Education
Major. Alpha Kappa Mu K.O.B.

Karnack, Texas

 WILLIE B. SCOTT

"Miss Texas"

1960

Senior English Major. Zeta
Phi Beti.

Fort Worth, Texas

MISS TEXAS COLLEGE



Texas College

CAPTAIN



Lee Haywood,
Center

OUTSTANDING PLAYERS

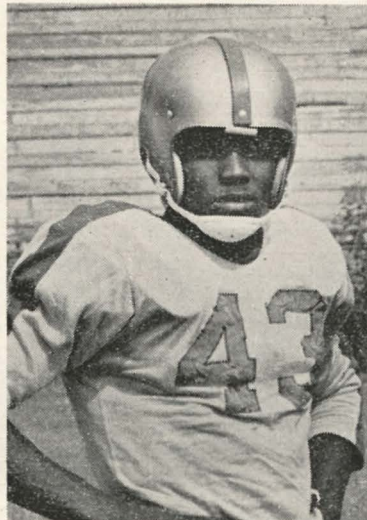

John Watson,
Backfield

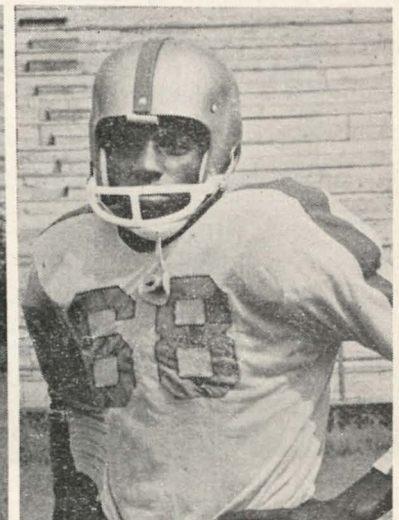

Clarence Mathews
Guard

PANTHER BOOSTERS

ALTO, TEJAS BOOSTERS, SAY —

GO! GO! GO! GO! GO! Panthers

Mrs. Beulah M. Riley
Mrs. Iola Smith
Miss Maxine Bradley
Mrs. Eurette Waddleton
Mr. Valentine Waddleton
Mr. & Mrs. Wilburn Carr
Mrs. Fraddie Mae Crain
Miss Era Moreland
Miss Dora Peoples
Mrs. Mawell Whitawer

BAYTOWN, TEXAS BOOSTERS SAY —

"I Got It"

Mrs. Ray E. Davis ----- Class of 1940
Mrs. E. A. Reid ----- Class of 1942
Miss Olivia S. McKinney ----- Class of 1930
Mrs. C. L. Wilson ----- Class of 1926
Mrs. E. F. Green ----- Class of 1949
Richard S. Lewis ----- Class of 1954
Mr. Earl Jones ----- Class of 1956
Mrs. Hazel Burks ----- Class of 1947
Mr. Fred Adams ----- Class of 1940
Mrs. Alvia Baldwin ----- Class of 1950
Mrs. Bessie A. Moore ----- Class of 1946
Mrs. Eulalia Butler Taylor ----- Class of 1944

DALLAS, TEXAS BOOSTERS SAY —

"We're Gonna Win"

Joe Ed. Booker — 4619 Electra ---- Class of 1960
Mrs. Lillian Williams — 4014 Colonial
Mr. & Mrs. W. C. Locke — 814 Clermont
Mrs. Cera L. Midlock

PORT ARTHUR, TEXAS BOOSTERS SAY —

"We're With You All The Way Panthers"

Vorise Gumes ----- 220 West 12th St.
Mr. Milton Collins ----- 817 West 5th St.
James Garlington ----- 227 West 13th St.
W. B. Goudeau, Jr. ----- 1526 Pleiffer
Curley Cane ----- 520 East 11th St.
Beatrice Stevenson ----- 1409 Grannis Ave.
Robert Wells ----- 1108 B Carner Terrace
Mr. Russell Pierrie, Sr. ----- 548 East 19th St.
Mr. Dallas Pierrie ----- 548 East 19th St.
Mrs. Beulah Leblanc ----- 1304 Grannis Ave.
Mr. Edward Berbard ----- 627 East 13th St.
Mrs. H. L. Davis ----- 510 West 12th St.
Dr. J. B. Matthews ----- 535 West 13th St.
Mrs. H. L. Matthews ----- 535 West 13th St.
Rev. Madison Basile ----- 444 West 12th St.
Mr. Carnelius Mitchell, Jr.
Miss Martha A. Coffee
Mrs. Thelma White
Mrs. Faye Wells ----- Class of 1944
Mr. A. T. Mieler ----- Class of 1935
Mr. George H. Lacy ----- Class of 1940
Mr. & Mrs. Emmett Jones ----- 1240 Kansas Ave.
Mr. & Mrs. F. B. Gonzales
Miss Shirley Roger ----- 720 West 14th St.
Mrs. Octavia Broussard
Mrs. Josephine Baszile
Miss Dorothy Ingram
Mrs. Laurabeth Hicks
Mr. James Buchanan
Mrs. Eura Robinson
Mr Lee Odom
Mr. Walter Hall

AUSTIN, TEXAS BOOSTERS SAY —

GO PANTHERS, GO!

Paul Mercado's Grocery ----- 1625 East 11th St.
Amos-Coleman Humble Service -- 1217 Chican St.
E. L. Anderson Gulf Service -- 1720 East 12th St.
Phillip's Upshaw Funeral Home -- 1410 E. 12th St.
Hillside Drug Store ----- 1209 East 11th St.
Johnson's Gulf Service ----- 1500 Rosewood St.
Bondsman John & Alfred Mercado, 1625 E. 11th St.
Johnson's Rutler Service Station -- 1001 E. 11th St.
Charles Play House ----- 1206 East 11th St.
Q. C. Cunningham ----- 1801 Chestnut Avenue
Mr. & Mrs. J. W. Pruitt ----- Austin, Texas

BEAUMONT, TEXAS BOOSTERS SAY —

Hey Gang! ! Hey Gang! !

Mr. & Mrs. J. Jenkins ----- 560 E. Gill St.
Mr. James Hicks ----- 340 Archie St.
Mr. Robert E. Turner ----- 478 San Jacinto
Mr. & Mrs. Octave Duman ----- 340 Archie St.
Mr. & Mrs. Aaron Williams ----- 2985 Rene St.
Mr. George Hudspeth ----- 2140 May
Mr. F. R. Pierson ----- Dunbar Jr. High School
Mr. Elmo Chaison ----- 3055 Nora St.
Miss Godean Brailsford ----- 800 Schwarnner
Miss Bobbie Armstrong ----- 990 Powell
Mrs. Charles E. Johnson ----- 1830 Brooklyn
Mrs. Mamie Etta Goodman ----- 1420 Grant
Miss Norma Johnson ----- 4525 Booker
Mrs. Willie Ray Smith -- 2367 West Shady Lawn
Mrs. Robbie G. Hamilton ----- 3109 Pine St.
Mrs. Gertrude S. Maxwell ----- 1395 Isla
Mrs. Cleodwll S. Glover ----- 1397 Isla
Miss Arthur Jean Milligan ---- 2530 Brickyard Rd.

"HOUSTON, TEXAS BOOSTERS SAY"

We are The Greatest In Panther Land

Mrs. Robbie Strather ----- Class of 1948
Mrs. Mary R. Dun Port Ward ---- Class of 1952
Att. C. Douglas Ward
Gwendolyn Ruth Love ----- Class of 1959
Mr. Monroe W. Lawson, Jr. ----- Class of 1946
Mrs. Monroe W. Lawson, Jr. ----- Class of 1944
Miss Jimmie Lee Lawson ----- Class of 1952
Mrs. Gladys P. SADBERRY ----- Class of 1948
Mr. Monroe W. Lawson, Sr. ----- Class of 1917
Mr. Tees SADBERRY ----- Class of 1942
Mrs. Charlie M. P. Wooley
Mrs. Inez Jackson
Mrs. Conelia Ranson
Mrs. Ella Calhoun
Mr. Elmer W. Wooley
Mrs. Bertha S. Berton ----- 511 Ruthland
Mr. Thomas Bond
Mrs. Gladys M. Smith Lucar
Mrs. Freddie James McGowen ---- Class of 1949
Mr. Dave Manny
Mr. E. C. Morris
Mrs. Geneva L. Jackson
Mrs. Elnora Madison
Mrs. Justic Harrison ----- Class of 1956
Miss Marjorie Cobb ----- Class of 1960
Mrs. Lucille Brown ----- Class of 1946
Mr. Thomas E. Gray
Mrs. Mable Anderson ----- Class of 1945
Miss Fannie E. Williams
Mr. Scott Charles Westbrooks III -- Class of 1960
Miss Johnnie Mae Westbrook ---- Class of 1948
Mrs. Ruth Fleming Henry ----- Class of 1930

PANTHER BOOSTERS

PRAIRIE VIEW A & M COLLEGE

Mrs. Earline Johnson
 Miss Mattie Heath
 Mr. J. A. Richardson
 Miss Scherry Preston
 Mr. L. V. Francis
 Mr. Warren Tinker
 Mr. George E. Kelly, Jr.
 Mr. C. L. Wilson
 Mr. & Mrs. Paul Smith
 Mr. Willie E. Ransom
 Mr. O. J. Baker
 Mr. Sam Peters
 Mr. Carl C. Weems
 Mr. S. W. Spalding
 Mr. Claude E. Tolbert
 Mr. & Mrs. R. W. Lewis
 Dr. & Mrs. G. R. Ragland
 Mr. & Mrs. A. C. Boson
 Mr. Robert M. Baker
 Miss Eva J. Wilson
 Kathryn Weisner (Miss)
 Miss Anita L. Lawson
 Miss Cordelia Wells
 Miss Sandra Basziel

Mr. A. D. Steward
 Mr. Samuel H. Douglas
 Dr. Von Charlton
 Dr. Alvis A. Dunson
 Mr. Martin L. Epps
 Mr. H. P. Kemp
 Mr. A. E. Coleman
 Mr. J. E. Berry
 Mr. Widdie Combs
 Mr. Prince McCann
 Mr. Arthur L. Walker
 Mr. S. W. Davis
 Mr. John M. Caruthers
 Dr. E. B. Evans
 Mr. E. E. Cleaver
 Miss Myrtle J. Andrews
 Miss Mattie Else
 Miss Fannie E. Williams
 Mr. George Wooley
 Miss Lenola Busby
 Miss Lillie J. Wilson
 Miss Margie Manney
 Miss Alphamell Baszile

Mr. N. D. Haywood
 Mr. & Mrs. D. L. Brooks
 Mr. & Mrs. E. L. Harrison
 & Deborrah
 Mr. C. V. Holloway
 Mr. Perry C. Daugherty
 Mr. & Mrs. Purvis Carter
 Mr. James S. Payne
 Mr. & Mrs. George R. Woolfolk
 Mr. Lewis W. Engram
 Mr. Ernest P. Williams
 Mr. Oliver E. Smith
 Mr. & Mrs. M. Henry
 Mr. & Mrs. C. E. Carpenter
 Miss Catherine Jordan
 Miss Mary Etta White
 Miss Joan Simpson
 Miss Marlene Ann Normand
 Miss Ruth Beard
 Miss Alice Scroggins
 Miss Scherry Preston
 Miss Joyce Barnes
 Miss Nanette J. Burch

TEXARKANA, TEXAS BOOSTERS SAY —

“Let’s Go All The Way”

Mr. Henry L. Thompson ----- Class of 1955
 Mrs. O. L. Davis -----
 Mrs. Pearl B. Sublette ----- Class of 1954
 Mr. & Mrs. A. E. Alton -----
 Mr. Douglas -----
 Mrs. Polfrey Lois -----
 Mrs. Willie Lee Carter -----
 Mr. L. D. Grundy -----
 Mrs. Otha Faye Pace -----
 Mrs. C. B. Bryant -----
 Mrs. K. B. Hudson -----
 Mr. P. W. McFadden -----
 Mr. & Mrs. Earnest Bell -----

SILSBEE, TEXAS BOOSTERS SAY —

“Yea, Team Yea”

Mrs. Bernice King
 Miss Vellela Samuel
 Mrs. Versie Burks
 Mrs. A. L. Sharp
 Pa-Go Grocery, Mr. H. P. Moran, Mgr.
 Mrs. Willie Mae Hollis
 Mr. Gerald Stewart
 Mrs. Oliver Busby
 Mr. Alram Miles Jr.
 Mr. & Mrs. Clarence Johns

TERRELL BOOSTERS

Mrs. Selma Black
 Mrs. J. B. Scott ----- Class of '49
 Mr. J. B. Scott ----- Class of '50
 Mrs. Ruby Brooks
 Mrs. K. J. Jackson
 Mr. J. J. Jones
 Mrs. Charlie Malone
 Mrs. Charles E. Else

Compliments of

Sorsby Motor Co.

(Authorized Chevrolet Dealer)

Hempstead, Texas

Phone 365

Compliments of

**FOWLERS
 MINIMAX**

Hempstead, Texas

What College Football Has Meant to Me



LOU CORDILEONE, Tackle
Clemson College

One thing makes me like football—contact. There is nothing more satisfying than to make a good, clean, hard block and spring a fast back into the clear; or to throw an opposing back for a loss. Football games are either won or lost in the line and the degree with which you carry out your assignment indicates who is the best man — you or your counterpart.

BOB SIMMS, End
Rutgers University

I get fun, exercise and a thrill from competing in football but more important, I've learned one of life's most important lessons: those who train most conscientiously and try hardest will succeed or be unashamed in defeat.



BILL CARPENTER, End
U. S. Military Academy

Football is more than just a game to me. Sure I love contact and the sense of satisfaction a successful play produces. The importance of the game, however, was clearly imparted by Coach Earl Blaik when he said: "The strategy, tactics, physical exertion and teamwork required on the football field simulate actual combat conditions." Since mine is the profession of arms, I find playing the game a valuable asset to me.

WAYNE CROW, Quarterback
University of California

Football gives me the opportunity to compete with the finest athletes in our country. To be successful in this high competition I must gain the respect of my teammates. This can only be done by disciplining myself into giving a full effort every day. This is true in my personal life. Respect can be gained only by discipline and effort. This is why I like football — it teaches me principles on the field that are to be used all through my life.



PRENTICE GAUTT, Fullback
University of Oklahoma

Football certainly builds character. Then you have the opportunity to meet many different types of guys and you have to learn how to get along with other people. Football is very valuable in later life because you learn how to take defeat as well as victory.

DONALD FLOYD, Tackle
Texas Christian University

Football is a rugged American game, one which offers the vigorous young man an opportunity to excel both physically and mentally. Aside from the thrill of exciting play, it teaches such values as team-play, sportsmanship, physical stamina and determination in a way you never forget.

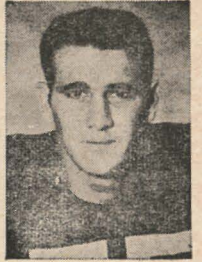

JAKE CROUTHAMEL, Halfback
Dartmouth College

Competition, the thrill of contact sport, and the challenge to the ability of an individual are my reasons for liking to play football. College competition is, of course, best of all, and you never enter a game that you don't know that you'll be facing the very best an opponent can throw at you. This makes it all the better as far as I'm concerned. I like football, I like to play football. Getting that extra foot after an opponent has tried to stop you is a challenge every-time.



What Does College Football Mean to YOU?

If you agree with the precepts of the National Football Foundation and Hall of Fame, listed on the right, we hope you will help in the dissemination of those principles and in the building of the Football Hall of Fame by filling in the coupon below:

I believe in your principles for college football. I should also like to aid in the building of the Football Hall of Fame. My check for \$..... is enclosed.

Precepts of the National Football Foundation and Hall of Fame

1. That football teaches principles on the field that are of moral use throughout later life — and not at any one college, but at all colleges.
2. That the game is the finest training ground for keeping America strong when Americans need to be strong.
3. That the game, in line with N.C.A.A. principles on recruiting, be kept amateur off the field as well as on.

NAME

ADDRESS

COLLEGE

- I am interested in joining a local chapter of the Foundation.
 I am interested in receiving a complimentary copy of your FOOTBALLETTTER.

Mail to National Football Foundation and Hall of Fame, New Brunswick, N. J.



*that
old
P. V.
Spirit*



ROTC QUEENS — The Brigade recently selected the four queens pictured above: (1 to r) Carl Ann Halton, Dallas, Miss ROTC; Donnya Stevens, Linden, Miss First Battle Group; Joan Faye Simpson, Beaumont, Miss Second Battle Group; and Sylvia Traylor, Hughes Springs, Miss Band.

A Lobby
Scene in
The New
Campus
Center

Homecoming
Headquarters

