

Prairie View A&M University

Digital Commons @PVAMU

Football Media Guides

Athletics

9-10-1976

Football Media Guide- 1976

Prairie View A&M University

Follow this and additional works at: <https://digitalcommons.pvamu.edu/football-media-guides>

Recommended Citation

Prairie View A&M University. (1976). Football Media Guide- 1976. Retrieved from <https://digitalcommons.pvamu.edu/football-media-guides/5>

This Book is brought to you for free and open access by the Athletics at Digital Commons @PVAMU. It has been accepted for inclusion in Football Media Guides by an authorized administrator of Digital Commons @PVAMU. For more information, please contact hvkoshy@pvamu.edu.

1976 FOOTBALL PRAIRIE VIEW A&M UNIVERSITY



**ALL-AMERICAN FULLBACK
DAVID BOHANNON**

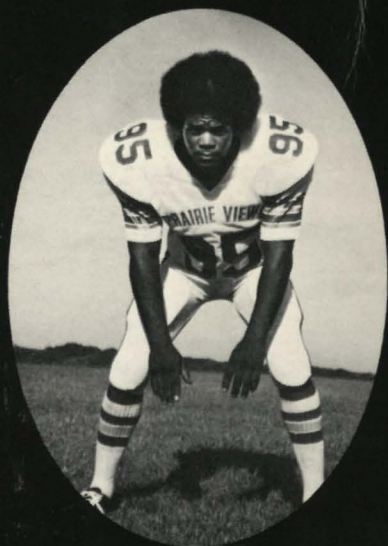

**ALL-AMERICAN LINEBACKER
RONALD THOMPSON**

1976 Prairie View A&M University Football Schedule

DATE	OPPONENT	SITE	TIME
Sept. 10†	East Texas State	Dallas (Cotton Bowl)	7:30 P.M.
Sept. 18*	Jackson State	Jackson, Mississippi	7:30 P.M.
Sept. 25*	Southern University	Baton Rouge, Louisiana	6:30 P.M.
Oct. 2*	Grambling State	Prairie View, Texas	1:30 P.M.
Oct. 9	SW Texas State	San Marcos, Texas	7:30 P.M.
Oct. 16	Texas Lutheran	Prairie View, Texas	1:30 P.M.
Oct. 23†	Bishop College	Dallas, Texas	7:30 P.M.
Oct. 30*	Miss. Valley State	Itta Bena, Mississippi	2:00 P.M.
Nov. 6 (Homecoming)	University Arkansas-Pine Bluff	Prairie View, Texas	1:30 P.M.
Nov. 13*	Alcorn State	Prairie View, Texas	1:30 P.M.
Nov. 20†	Texas Southern	Houston (Dome)	7:30 P.M.

*Conference

†PV Home team at neutral site.

1975 Prairie View Football Results

DATE	OPPONENT	SITE	WE	THEY
Sept. 13	East Texas State	Cotton Bowl	19	42
Sept. 20	Jackson State	Prairie View	13	49
Sept. 27	Southern	Houston (Rice Stad.)	0	26
Oct. 4	Grambling	PV won on forfeit	2	0
Oct. 18	Texas Lutheran	Seguin, Texas	3	28
Oct. 25	Bishop	Dallas, Texas	14	13
Nov. 1 (HC)	Mississippi Valley	Prairie View	26	27
Nov. 8	University Arkansas Pine-Bluff	Pine-Bluff, Ark.	19	14
Nov. 15	Alcorn	Lorma, Mississippi	0	15
Nov. 26	Texas Southern	Houston (Dome)	14	18

Memo To The Media

The football guide has been designated to serve members of the working media during their coverage of Prairie View A&M University football. Any additional information desired may be made by contacting the Sports Information Office.

Media Credentials

All requests must be made in writing to the Sports Information Office. These requests should be made prior to the season if you plan to staff all home games. Weekly requests should be made one week in advance of the home game to be worked. Seats will be assigned along media row by request only.

RADIO NETWORKS: Visiting Radio Stations must make requests at least one week prior to playing Prairie View.

PHOTOGRAPHERS: Photo passes must be requested by the Sports Editor or Sports Director of a media outlet.

COACHES AND NON-WORKING PRESS: Coaches who are to scout PV games are asked to request press box two weeks in advance of the game. Because of lack of space, priority in the press box will be given to the coach whose team plays PVU next. All other non-working people are asked to take seats elsewhere.

SERVICES: Halftime, and final statistics, lineups and play-by-play will be passed out. Telecopier is available before and after game. Coaches interviews are desired. Soft drinks are served, also.

PRESS SECTION: The press section is located on the North West side of the floor field.

Sports Information Director: Joe Booker
 Office Address: New Classroom Bldg., North East end of campus
 Prairie View A&M University, Prairie View, Texas 77445
 Mailing Address: P.O. Box 2849, Prairie View, Texas 77445
 Office Phone: 713/857-2810
 Student Assistant: Carl Strayhorn

TABLE OF CONTENTS

PART ONE

GENERAL INFORMATION AND FACTS

Facts About The President	2
Prairie View Serving Texas	3
Facts About Prairie View	4
PVU Quick Facts	5
PANTHERS Home on the Road	5

PART TWO

ATHLETIC STAFF

Athletic Council, Athletic Business Manager	7
Sports Information Director	8
Head Football Coach	9
Assistant Coaches	10
Athletic Staff	12

PART THREE

THE OUTLOOK

1976 Team Outlook	14
1976 Preseason Roster	16
1976 Depth and Experience Chart	17
1975 Superlatives	18
1975 Defensive and Offensive High and Low Marks	18
1975 Results and Statistics	19

PART FOUR

MEET THE LETTERMEN

The Lettermen	22
---------------------	----

PART FIVE

A LOOK AT THE OPPONENTS

The Opponents	32
---------------------	----

PART SIX

WHAT HAPPENED LAST YEAR

1975 In Review	44
----------------------	----

PART SEVEN

THE RECORD BOOK

Individual Records	50
Team Records	51

Season-by-Season Leaders	51
Panther Longest	53

PART EIGHT
A LOOK AT THE PAST

All Star Performers	55
Panthers in Professional Football	55
Where Are They Now	57
Athletic Reminiscences	58
Panther National Championship Record	58
All Time Football Coaches	59
Panthers Vs. Opponents Since 1921	60
Panther Coaching Records	63

PART NINE
MARCHING BAND — SWAC — NEWS MEDIA
Scoreboard Since 1926

Marching Band	70
Panther Majorettes	71
Southwestern Athletic Conference	72
Houston-Area News Media	73
Scoreboard Since 1926	74



PART ONE

GENERAL INFORMATION AND FACTS



FACTS ABOUT THE PRESIDENT...

Although he is neck-deep in administrative interest, Dr. A. I. Thomas doesn't hesitate to take time out and attend athletic events at the University.

It is fortunate for Prairie View that this amazingly successful executive is an admirable sports fan.

There is a strong bond between the president and the athletic department. He has always treated it most generously, rewarding them according to merit, even during the less successful season.

He has been President at Prairie View since November, 1966.

He attended the public schools of New Orleans and completed two years of liberal arts work at Xavier University. He received the B.S. and Masters Degree from Kansas State College in 1948 and 1949, respectively.

He received the Ph.D. Degree in 1957 from Ohio State University and has attended Pennsylvania State College, University of Michigan and the University of Nebraska.

Dr. Thomas has had a wealth of experience as a teacher, supervisor and administrator. He has also served as a consultant to schools and industrial companies. In 1962, he served as a consultant to the Foreign Operation Administration and completed a study entitled "Technical Education in Liberia."

He is married to the former Iris Butler and is the father of two sons and twin daughters.

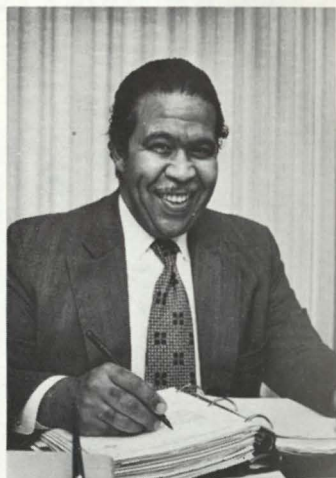

DR. A. I. THOMAS
President

PRAIRIE VIEW: SERVING TEXAS AT THE POINT OF ITS GREATEST NEED

Ninety-nine years is a long span in the life of man or an institution. What do the years mean? For man or institution, if they are filled with the honest sweat of service to humanity — with the patient following of that higher law of unflinching fidelity to the dictates of a calling — the years are a benediction.

Prairie View is an institution — a public institution. But an institution is an empty thing without the beating hearts and yearning souls of mortal men. And down the ninety-nine years of Prairie View's existence, men have lived and dreamed here until every blade of grass and every rock, in that wise primordial way in which the primitive earth knows and cares, has joined the choir invisible to bless their memory. For every man whose foot has touched this hallowed soil has found a spirit, and has broadened and deepened it until what started out as an ambitionless meandering stream has become a purposeful river upon whose tide, now turbulent, now tranquil, floats the destiny of countless human hopes and dreams.

The spirit of an institution is the compound of many things — a strange and often quixotic amalgam of unrelated, sometimes contradictory, elements. Founded, symbolically, upon the ruins of a slave plantation, this college was authorized in the spirit of fair play of the constitutional convention of 1876 where wisdom would not allow vengeance to triumph over justice. The men of the parent school at College Station, growing ever wiser with the years, have translated that sense of justice into ever-broadening channels. The humble student, from every nook and cranny in the land, has left the echo of his laughter upon the wind, his hopes within the lurking shadows of our halls and by-ways. The giants, the world-shakers, have stood on our hill to mingle their search for truth with the fledgling's hopes for life. And men of dedication have worked here — worked to bring a new heaven and a new earth often with only faith and their hands — often without the spiritual or material compensation that sacrifices merited — but always with a sense of mission — with sense that somehow, someday, time would reward their efforts — would give to those to whom they had given their minds the victory of a new world — of an enlightened society.

Could we do better at the end of this ninety-nine years than pay homage to this amalgam, this spirit? Can we do less than dedicate our lives to task of fostering it, nurturing it, stimulating it — that those who will walk this ground, these halls, will know, and be better men because of it?

PART TWO

ATHLETIC STAFF



ATHLETIC COUNCIL

Athletics at Prairie View A&M University is administered by an Athletic Council appointed by the University President, Dr. Alvin I. Thomas.

Dr. Marion Henry, Director of the Learning Resources Center at Prairie View is Chairman of the Athletic Council. Dr. Henry has served on the athletic council since 1960.

Other members of the Council are: Dr. Harold Bonner, Director of Manpower; Mr. Charles T. Edwards, Professor of Industrial Education and Technology, and Mr. Brutus Jackson, Director of the Career Planning and Placement Center.

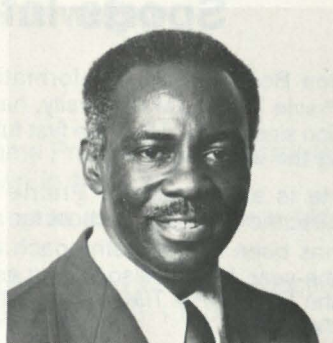

Dr. Marion Henry
Athletic Director
Chairman Athletic Council

ATHLETIC BUSINESS MANAGER

English is a graduate of Prairie View and was an outstanding track star four years at PV. His great background in athletics gives the athletic business office a wealth of experience. He came to PV in 1969 as professor of Health and Physical Education. He has coached high school football, basketball, and track. He is chairman of the Men's Department of Health and Physical Education.



Leon English

JOE BOOKER

Sports Information Director

Joe Booker, Sports Information Director at Prairie View A&M University, has held this position since 1968. He is the first full-time SID hired by the university.

He is a graduate of Prairie View and has coached and taught school for seven years. He has been named both coach and teacher-of-the-year. He has also served as sports editor of the *FORWARD TIMES* Newspaper in Houston, Texas.

He is a member: N.A.I.A. — Sports Information Directors Association, College Sports Information Directors Association of America, Basketball Writers Association of America, Texas Sports Writers Association, SWAC Sports Information Directors Association and Phi Delta Kappa. He is a former president of the SWAC Sports Information Directors Association.

He has recently been named: one of the Outstanding Personalities of the South, Distinguished Young Black Americans of the South; and one of Two Thousand Men of Achievement. He is presently president of the N.A.I.A. Sports Information Directors Association.



JOE BOOKER

SPORTS INFORMATION DIRECTORS DIRECTORY

NAME	SCHOOL	AREA CODE	PHONE
Leroy Ramsey	East Texas State	214	468-2263
Sam Jefferson	Jackson State	601	968-2274
Jess Peters	Southern	504	771-2160
Collie Nicholson	Grambling	318	247-3770
Gordon McCullough	SWT State	512	245-2263
M. H. Alderson	Texas Lutheran	512	379-4161
John Lark	Bishop	214	376-4311
Charles Prophet	Mississippi Valley	601	254-2321
Carl Whimper	University of Arkansas-PB	501	535-6700
Bennie Thomas	Alcorn State	601	877-3711
Billy Morris	Texas Southern	713	527-7270

OTHER IMPORTANT NUMBERS...

NAME	OFFICE	AREA CODE	PHONE
Andrew Brown	Southwestern Athletic Conf.	504	523-5174
Don Powers	NAIA Public Relations Dir.	816	842-5050
Billy Morris	NAIA District 8 Publicity Dir.	713	527-7270
	NCAA Statistical Services	913	384-3220



HEAD FOOTBALL COACH ATHLETIC DIRECTOR Hoover J. Wright

Hoover J. Wright, a native of Maryland, became Prairie View's fourth head football coach since Billy Nicks stepped down in 1965.

Wright, a 1948 graduate of Maryland State, came to Prairie View in 1961 as an assistant football coach to Billy Nicks.

When Billy Nicks stepped down in 1965, Nicks named Wright to succeed him, and in his first season (1966) Wright posted a 5-3-1 record.

In 1968, Wright stepped down from football to devote more time to track, of which he has been head coach since 1961. He was a member of the 1972 Olympics coaching staff and is currently President of the NAIA Track Coaches Association. In track, he has been named NAIA and SWAC coach of the year and has coached the Panther track teams to four national and two SWAC titles. He was inducted into the NAIA Track Coaches Hall of Fame in May of 1976.

In 1973, then Panther head football coach T. Danzy, was stricken with a heart attack and Wright was asked to serve the year out.

Wright will direct the 1976 Panther team and bring a 11-year head football coaching record (6 at PV) of 46-55-2 with him.

Wright was born in Hebron, Maryland and graduated from F.D. St. Clair High School in Cambridge, Maryland, where he was a member of the soccer team, captain of the basketball team and a star sprinter in track.

He attended college at Maryland State (now Marland Eastern Shore) where he was a star halfback on the 1947 undefeated team. He was basketball captain as a junior and senior, outfielder in baseball and sprinter in track.

He received the Master of Education degree from Penn State in 1951, with emphasis on Physical Education. He has done advanced study at the University of Iowa, North Texas State.

After several years of playing semi-pro basketball, working with Boy Scout troops and attending graduate school, Wright began coaching college athletics at Shorter College at North Little Rock, Arkansas in 1951. He was an instructor of physical education, football coach, men and women's basketball and track coach.

In 1952, he went to Paul Quinn in Waco, where he later became head coach and won championships in every major sport.

In 1961, he came to Prairie View as an assistant to Billy Nicks.

Wright was married in 1951, to Miss Eloise McCreary of Waco, Texas. They have three daughters and one son.



CLIFTON GILLIARD

Backfield

Cliff joined the Panther staff in July, 1974. He came to PV from Galena Park High School in Galena Park, Texas.

He is a former PV All-SWAC halfback on the Panther 1958 National Championship team. He lettered three years at PV.

Cliff was a standout high school athlete at Fidelity Manor where he lettered in football, basketball and track. He began coaching at Fidelity in 1960. In 1970 he went to Galena Park as an assistant.

JOHN TANKERSLEY

Line Coach

Tankersley joined the PV staff in January, 1974. He came to PV from Wiley College in Marshall, Texas. He previously coached at PV from 1970-72.

He is a former all around athlete from Booker T. Washington High School in Dallas, Texas. He was an All-American tackle at Wiley College.

He has coached at Worthing High in Houston, Yates (Houston) and Booker T. Washington (Houston).

He coached PV to the N.A.I.A. zone title in baseball in 1969, '70, '74, and '75. His team won the district in 1970. His 1975 team was second in SWAC in hitting.



CORNELIUS COOPER

Line Coach

Cooper joined the Panther staff in July, 1974. He came to PV from Jefferson County High School in Monticello, Florida.

He is a former PV All-SWAC performer and was drafted by the Miami Dolphins in 1969.

He coached at Jefferson County High four years where from 1971-73 his team won 33 games and lost 2. They won the Florida Crown title in 1971-73 and the class 2A state in 1972.





JESSE H. HURST

Assistant Coach & Scout

Hurst joined the Panther staff in September, 1974. He is a former Oklahoma State standout football and baseball star, where he graduated in 1963. He is a native of Houston, Texas, and attended Jack Yates High School, where he played football and baseball, making all-city in both sports. He played Army football and baseball, also.

ROBERT KINNEY

Assistant Coach • Defensive Line

Kinney came to Prairie View with Coach Hillyer's staff in 1971, and has a variety of experience. He is a graduate of Lanier High School in Jackson, Mississippi, where he was an all-round athlete. Kinney attended college at Wiley in Marshall, Texas. At Wiley he was a mainstay tackle for the late legendary "Pop" Long. His senior year he was named to the *Pittsburgh Courier* All-American team.

After graduating from Wiley in 1965, he signed with the Kansas City Chiefs. He returned to Wiley in 1965 and joined the staff as head defensive coach, golf coach and Dean of the Athletic Dormitory. In 1966, he served as assistant football coach and head golf coach. When Wiley dropped football, Kinney went to Arkansas A.M.&N. at Pine Bluff as assistant defensive coach and remained until coming to Prairie View.



J. C. WILLIAMS

Assistant Coach

Williams came to PV in 1972 as an assistant. He was a two-time All-SWAC linebacker at Alcorn, where he graduated in 1967.

He attended high school in Ruleville, Mississippi, where he was All-Big 8 in football three years, and two years in basketball. He captained Alcorn's 1966-67 team and was voted the Best Defensive player in his senior year.

He served as assistant coach at Rosa Temple, in Vicksburg, Mississippi, from 1967 to 1971, where the team went 40-0-2. In 1971, he went to South Vicksburg High, where the team went 7-3.

ATHLETIC STAFF



PATRICIA HOOD
Athletic Dept. Sec.

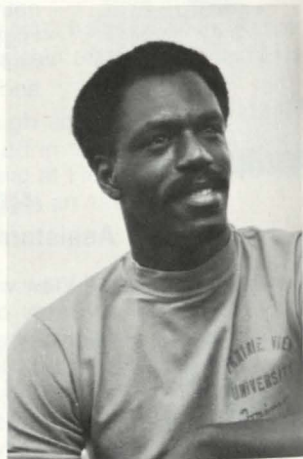

ALTON THACKER
Athletic Trainer



CARL STRAYHORN
Statistician



RON LEVERETT
Football Photographer/
Filmer

PART THREE THE OUTLOOK

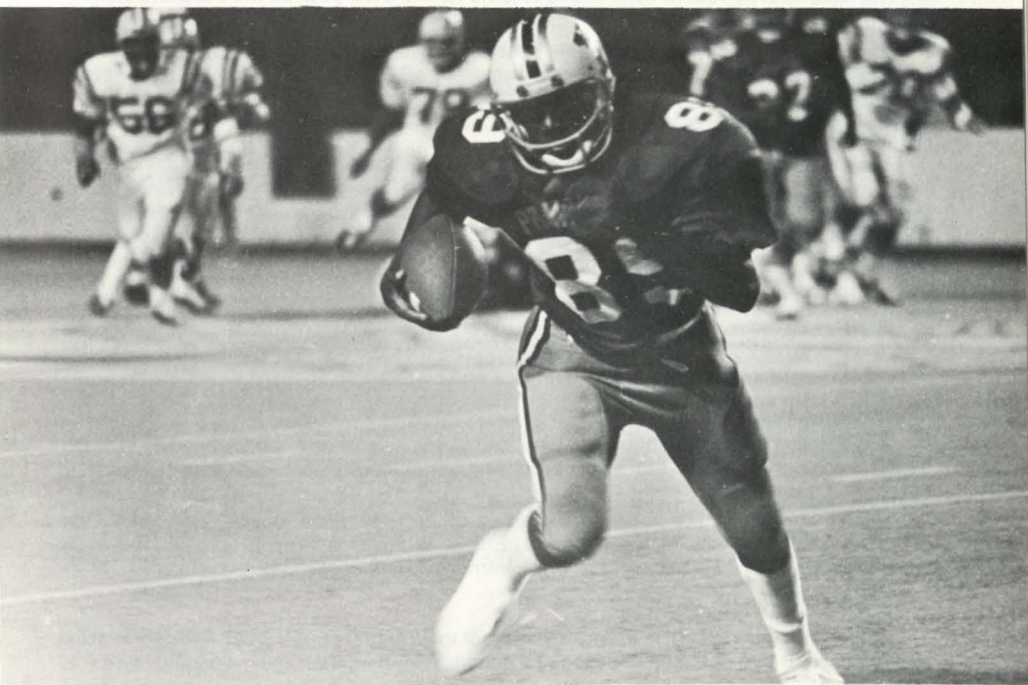

THE OFFENSIVE

THE OVERALL ANALYSIS —

The Panthers will feature a potent offensive attack in 1976. The entire starting offensive first and second units return. Sam Maxie returns for the third year as the Panthers starting quarterback.

The running attack will be one of the best in the nation. The offense is experienced and boasts depth. There isn't much depth at the receiver positions, but the Panthers are strong in starters.

THE RUNNERS —

The center of attention in the Panther backfield will be fullback David Bohannon (6-2-245). Douglas Bolden (6-2-195), Charles Weatherspoon (5-9-175), Charlie Smith (5-11-235) and George Whiteside compliments Bohannon. Last season the Panther backfield rushed for 1798 yards and 199.0 game average. Charlie Smith has the potential of being one of the top backs in the conference.

THE QUARTERBACKS —

Sam Maxie is the old vet among signals callers. The 6-2, 185 pound senior prefers to run then throw and his 289 yards rushing was second best on the team. Maxie has some capable competition in junior southpaw Darly Wingate and sophomore Richard Warefield.

THE RECEIVERS —

The Panther receivers should be their formidable offensive weapon. In addition to experience throughout, there are some promising youngsters who can demonstrate speed, moves and good hands.

Wayland Gay, a 6-0, 180 pound junior is one of the finest wide receivers in college. The swift Gay has the knack of getting open. Ernest Burke is a proven tightend. Develous Weatherspoon is Burke's understudy while Vernon Rollins spells Gay.

THE RECEIVERS —

Devous Weatherspoon, who was a starter for the Panthers three years ago prior to going to the army, will give Burke competition at tightend. Weatherspoon is 6-2-235 and has 4.6 40 speed.

THE LINE —

Experience is probably necessary more in this area than almost anywhere else on a football team. However, the Panthers are fortunate to be strong in this area. Greg Austin, (256), James Cole (240), Charles Baity (260) Ellery Stevenson (250), Marlon Seale (260) and Terry Knighton (220), make up the nucleus of the line.

THE KICKERS —

Richard Warfield will handle most of the Panther kicking chores.

THE DEFENSE

THE OVERALL ANALYSIS —

The Panthers defense is always a force to reckoned with. The entire first and second units return on defense.

THE FRONT FIVE —

As the old saying goes — It's up front what counts. The Panthers appear to have what it takes up front. Richard Bennet, who had a sensational freshman season is back to hound the enemy ballcarriers and quarterbacks. Bennett, the Panthers "Bounty Hunter," was All American last season. Ed Williams, John Hunt, Tommy Coleman, Darrell Sammons and Ken Austin, are returning vets.

THE LINEBACKERS —

This is the area in which the Panthers possibly could be as strong as any school in the nation.

All American Ron Thompson anchors the middle of the group of experienced, hard nosed players who thrive on contact and pursuit. Thompson led the team with 140 tackles. Clifford Shaw, the Iron man led the SWAC with 7 quarterback sacks. He was second on the team with 100 tackles. Jessie Horace, is another head hunter. Horace had 88 tackles. Some promising youngsters will add depth.

THE SECONDARY —

Adrain Thomas is one of the best since former Panther Tommy Williams, who played on the Panthers 1958 National Championship team. Thomas led the team with 5 interceptions, he also had 75 tackles.

Clarence Farmer, has the tools to be great. He had two interceptions last year. He made 78 tackles. Ken Hill is becoming a real fine one. Captain Haven Young controls things in the secondary. James Cowan will make the secondary stronger.

1976 PRAIRIE VIEW PRESEASON ROSTER

No.	Name	Position	Ht.	Wt.	Class/ Exp.	Hometown
65	Gregory Austin	O.G.	5'11"	248	Sr./3L	Brazoria, Texas
66	Kenneth Austin	N.G.	5'11"	240	Sr./3L	Brazoria, Texas
75	Charles Baity	O.T.	6'2"	258	Sr./3L	Birmingham, Ala.
71	Richard Bennett	D.T.	6'3"	225	Soph./1L	Monticello, Fla.
32	David Bohannon	F.B.	6'0"	249	Sr./2L	Dekalb, Texas
26	Douglas Bolden	Slot B.	6'1"	192	Sr./3L	Waco, Texas
87	Earnest Burke	T.E.	6'1"	202	Sr./2L	Birmingham, Ala.
60	James Cole	O.G.	6'0"	247	Sr./3L	Vicksburg, Miss.
	James Cowan	D.E.	6'1/2"	194	Jr./2L	Eutaw, Ala.
30	Clarence Farmer	C.B.	6'3"	181	Sr./2L	Dickinson, Texas
68	Gerald Holman	O.T.	6'1"	240	Soph./1L	Houston, Texas
89	Wayland Gay	S.E.	5'11"	173	Jr./2L	Houston, Texas
21	Kenneth Hill	C.B.	6'11"	160	Sr./2L	Lufkin, Texas
58	Jesse Horace	L.B.	6'2 1/2"	195	Jr./2L	Groverton, Texas
77	John Hunt	D.T.	5'10"	292	Sr./3L	Garland, Texas
79	Kenneth King	D.T.	6'4 1/2"	261	Jr./2L	Tulsa, Okla.
73	Terry Knighton	O.T.	6'3"	211 1/2	Jr./2L	Pineland, Texas
	Monte Lee	Slot B.	6'	175	Jr./1L	Matagords, Texas
70	Lewis Lincoln	O.T.	6'1"	240	Sr./1L	Atlanta, Texas
12	Samuel Maxie	O.B.	6'1"	178	Sr./3L	Atlanta, Texas
91	Cedric Melcher	L.B.	6'0"	175	Soph./1L	Houston, Texas
80	Vernon Rollins	S.E.	6'2"	185	Soph./1L	Tallahassee, Fla.
74	Darrell Sammons	D.E.	6'2"	213	Jr./1L	Tatum, Texas
63	Marlin Seale	O.G.	6'1"	260	Soph./1L	Beaumont, Texas
92	Clifford Shaw	L.B.	6'	201	Jr./2L	Hallaville, Texas
50	Ellery Stevenson	Center	6'3"	216	Sr./3L	Houston, Texas
95	Ronald Thompson	L.B.	6'2"	190	Sr./3L	Houston, Texas
44	George Whiteside	R.B.	5'10"	180	Jr./1L	Cameron, Texas
76	Edward William	R.B.	6'	218	Sr./3L	Birmingham, Texas
15	Richard Warfield	O.B.	6'3"	180	Soph./1L	Crockett, Texas
33	Charles Weatherspoon	F.B.	5'10"	195	Soph./1L	Pineland, Texas
42	Travis Weatherspoon	R.B.	5'7"	157	Jr./2L	Pineland, Texas
23	Walter Williams	Safety	6'1 1/2"	162	Jr./1L	Beaumont, Texas
49	Michael Willis	H.B.	6'	180	Soph/SQ	Houston, Texas
14	Daryl Wingate	Q.B.	6'1 1/2"	150	Jr./1L	Beaumont, Texas
25	Halven Young	S.S.	5'9"	165	Sr./2L	Vicksburg, Miss.
36	Charles Smith	F.B.	6'	228	Sr./2L	Angleton, Texas
	Larry Jackson	D.E.	6'6"	220	Soph./SQ	Port Arthur, Texas
	John leans	W.R.	6'1"	175	Soph./SQ	Houston, Texas
24	Adrian Thomas	D.E.	5'9"	183	Soph./1L	Houston, Texas

1976 PVU PRE-SEASON DEPTH CHART

Returning Lettermen 35

OFFENSIVE (19)

Split End — Wayland Gay — Vernon Rollins
Left Tackle — Charles Baity — Kenneth King
Left Guard — Gregory Austin — Lewis Lincoln
Center — Ellery Stevenson — Melvia Labot
Right Guard — James Cole — Tommy Coleman
Right Tackle — Gerald Holman — Terry Knighton
Tight End — Ernest Burke — Delvous Weatherspoon
Wing Back — Douglas Bolden — Travis Weatherspoon
Quarterback — Samuel Maxie — Richard Warfield
Running Back — George Whiteside — Charles Weatherspoon
Fullback — David Bohannon — Charles Smith

DEFENSIVE (17)

Right End — Jessie Horace — Larry Jackson
Right Tackle — Marlin Seale — Edward Williams
Nose Guard — John Hunt — Kenneth Austin
Left Tackle — Richard Bennett — Danny Campbell
Left End — Darrel Sammons
Linebacker — Ronald Thompson — Cedric Melcher
Linebacker — Clifford Shaw — Sherwood Burke
Left Cornerback — Adrian Thomas — Alvin Logan
Right Cornerback — Clarence Farmer — Steve Breed
Free Safety — Kenneth Hill — Walter Williams
Strong Safety — Haven Young — James Cowan

1976 EXPERIENCE CHART

Returning Lettermen 36 (Letters, 1975 status in parenthesis)

OFFENSIVE (19)

Split End — Wayland Gay (2, starter); Vernon Rollins (1, reserve).
Left Tackle — Charles Baity (2, starter); Kenneth King (2, alternate).
Left Guard — Greg Austin (3, alternate 1973, starter 1974-75); Lewis Lincoln (1, reserve).
Center — Ellery Stevenson (2, starter); Melvin Labot (0, none).
Right Guard — James Cole (2, starter); Tommy Coleman (0, reserve DE).
Right Tackle — Gerald Holman (1, starter); Terry Knighton (2, alternate).
Tight End — Ernest Burke (2, starter); Delvous Weatherspoon (1, starter 1971).
Wing Back — Douglas Bolden (3, starter); Travis Weatherspoon (2, alternate).
Quarterback — Samuel Maxie (3, starter); Richard Warefield (1, reserve).
Running Back — George Whiteside (1, reserve); Charles Weatherspoon (1, alternate).
Fullback — David Bohannon (2, starter); Charles Smith (2, alternate).

DEFENSIVE (17)

Right End — Jessie Horace (2, starter); Larry Johnson (0, SQD).
Right Tackle — Marlin Seale (1, starter); Edward Williams (2, alternate).
Nose Guard — John Hunt (3, starter); Kenneth Austin (3, alternate).

Left Tackle — Richard Bennett (1, starter); Danny Campbell (0, SQB).
 Left End — Darrell Sammons (1, starter).
 Linebacker — Ronald Thompson (3, starter); Cedric Melcher (1, alternate).
 Linebacker — Clifford Shaw (2, starter); Sherwood Burke (0, reserve).
 Left Cornerback — Adrian Thomas (1, starter); Alvin Logan (0, SQB).
 Right Cornerback — Clarence Farmer (2, starter); Steve Breed (2, alternate).
 Free Safety — Kenneth Hill (2, starter); Walter Williams (1, starter).
 Strong Safety — Haven Young (3, starter); James Cowan (2, alternate).

PVU SUPERLATIVES FOR 1975

Longest run from scrimmage: David Bohannon (vs Bishop), 42 yards
 Longest pass completion: Daryl Wingate to Ernest Burke (vs ETSU), 23 yards.
 Longest punt return: Steve Breed (vs Southern), 7 yards.
 Longest kickoff return: Travis Weatherspoon (vs TSU), 20 yards.
 Longest interception ret: Haven Young (vs Bishop), 25 yards.
 Longest punt: Eddie Riley (vs TSU), 40 yards.
 Longest field goal: Eddie Riley (vs TLC), 22 yards.
 Most rushing yards: David Bohannon (vs MVSU), 154 yards.
 Most rushing carries: David Bohannon (vs MVSU), 20.
 Most pass attempts: Sam Maxie (vs ETSU), 18.
 Most pass completions: Richard Warfield (vs Jackson), 7.
 Most yards passing: Sam Maxie (vs TLC), 103.
 Most passes caught: Wayland Gay, Ernest Burke, 4.
 Most yards on receptions: Adrain Thomas (vs UAPB), 15.
 Most total yards offense: David Bohannon (vs MVSU), 154.
 Most points scored: Sam Maxie (vs MVSU), 12.
 Most tackles made: Ronald Thompson (vs UAPB), 23.

TEAM DEFENSIVE HIGH AND LOW MARKS — 1975

High		Low
22 by Texas Lutheran	First Downs	7 by Bishop/UAPB
450 by Texas Lutheran	Rushing Yards	42 by NAPB
249 by Jackson State	Passing Yards	30 by Texas Lutheran
496 by Jackson State	Total Offense	101 by UAPB
17 by Texas Southern	Passes Completed	2 by Texas Lutheran
2 by Southern	Pass Interceptions	0 by Texas Lutheran
49 by Jackson State	Points Allowed	13 by Bishop

TEAM OFFENSIVE HIGH AND LOW MARKS — 1975

High		Low
19 vs Texas Lutheran	First Downs	7 vs Alcorn
277 vs UPAB	Rushing Yards	20 vs Alcorn
106-7 vs ETSU	Passing Yards	37 vs UAPB
311 vs Texas Lutheran	Total Offense	96 vs Alcorn
25 vs ETSU	Passing Attempts	3 vs UAPB
10 vs ESTU	Passes Completed	3 vs UAPB
2 vs Several	Passes Had Intercepted	1 vs Several
3 vs UAPB	Fumbles Lost	0 vs Bishop
140 vs Bishop	Yards Penalized	26 vs Alcorn
26 vs MVSU	Points Scored	0 vs SU/ASU

1975 PRAIRIE VIEW A&M UNIVERSITY PANTHERS FOOTBALL STATISTICS FOR 10 GAMES

Total First Downs	PVU	Opp		
Rushing	101	85		
Passing	27	49		
Penalty	9	13		
Total Offense				
Total Plays	613	550		
Total Yards	2392	2851		
Avg. Per Game	267.0	313.0		
Touchdowns	16	31		
Third-Down Efficiency	43/60	28/60		
Rushing Plays				
Total Plays	465	394		
Net Yards Gained	1798	1651		
Avg. Per Game	199.0	183.4		
Avg. Per Play	3.7	4.1		
Touchdowns	16	24		
Passes Attempted	138	154		
Completions	52	75		
Yards	501	1210		
Had Intercepted	13	12		
Percentage	378.0	487.0		
Avg. Per Game	45.6	134.4		
Touchdowns	0	9		
Yds. Interception Ret.	163			
No. of Punts	44	34		
Yards	1676	1138		
Avg. Per Punt	38.0	33.4		
Blocked	2	0		
Kickoffs/Yards Returned	35/402	24/544		
Punt Returns/Yards	11/31	15/66		
Penalties/Yards	68/719	81/798		
Fumbles/Lost	24/12	27/18		
Total Points	108	232		
Touchdowns	16	33		
PAT				
Kicking	7	23		
Passing	1	0		
Rushing	0	0		
Field Goals	1	3		
Safeties	0	1		
Score by Quarters	1	2	3	4
PVU	13	38	31	30
Opp	6	76	27	73

Results and Attendance

ETSU 42	PV 19	12,500
JSU 49	PV 13	8,000
SU 26	PV 0	35,000
PV 2	GSU 0	
TLC 28	PV 3	6,000
PV 14	BC 13	500
MVSU 27	PV 26	13,000
PV 19	UAPB 14	8,000
ASU 15	PV 0	6,000
TSU 18	PV 14	9,000

Scoring	TD	FG	PAT	R/P	S	TP
Maxie	7	0	0	0	0	42
Bohannon	6	0	0	0	0	36
Wingate	1	0	0	0	0	6
Lewis	1	0	0	0	0	6
C. Wthspn	0	0	5/8	0	0	5
Riley	0	1/4	2/4	0	0	5
T. Wthspn	0	0	0	1	0	2
Smith	1	0	0	0	0	6
Totals	16	1/4	7/12	1	0	108

Punting		No.	Yds.	Avg.	Blk.
Riley		28	1128	40.0	2
Jackson		3	100	33.3	0
Warfield		13	358	27.5	0
Totals		44	1676	38.0	2

Total Offense	G	PL	Rush	Pass	Yd.	TD
Bohannon	9	155	749	25	774	6
Maxie	9	195	289	405	694	7
Totals	18	350	1038	430	1468	13

Pasing	G	PA	PC	Yds.	PI	Avg.	LG	TD
Maxie	9	97	36	405	7	45.0	45	0
Wingate	3	18	6	65	3	42.0	23	0
Reynolds	1	1	0	0	1	0	0	0
Riley	3	3	3	55	0	18.0	41	0
Warfield	4	19	7	66	2	33.0	17	0
Totals	20	148	52	591	13	138.0	126	0

Rushing	G	C	Yds.	Avg.	GA	LG	TD
Bohannon	9	153	7495.0	84.0	45	6	
T. Wthspn	9	68	2723.7	30.2	35	0	
Wingate	3	12	221.8	7.3	13	1	
Maxie	9	94	2892.7	32.1	37	7	
Bolden	3	4	113.0	4.0	5	0	
Smith	9	34	1033.7	11.3	15	1	
Sweet	5	4	-3	0	0	1	
C. Wthspn	7	54	1932.5	27.6	24	0	
Whiteside	3	4	174.5	9.7	9	0	
Lewis	7	32	1193.8	17.0	9	1	
Riley	3	4	-4	0	0	3	
Warfield	4	8	-19	0	0	15	
Totals	9	465	17983.7	199.0	45	16	

Receiving	G	No.	Yds.	avg.	LP	TD
Burke	8	13	167	12.4	23	0
T. Weatherspoon	4	8	71	9.0	41	0
Gay	7	13	155	12.2	21	0
Whiteside	1	1	14	14.0	14	0
Bolden	3	2	18	9.0	17	0
Bohannon	3	2	26	12.1	27	0
Mitchell	2	2	16	8.0	8	0
Smith	1	2	23	12.0	16	0
Rollins	2	2	22	11.0	14	0
C. Weatherspoon	4	5	71	14.2	25	0
Totals	9	52	501	45.6	41	0

Kickoff Return	Att.	Yds.	Avg.	LG	TD
Lee	5	104	20.8	41	0
Lewis	2	38	19.0	30	0
T. Weatherspoon	10	204	20.4	38	0
J. Sweet	1	26	26.0	26	0
Totals	35	402	15.0	41	0

Punt Returns	Att.	Yds.	Avg.	LG	TD
Gude	2	7	3.5	6	0
C. Weatherspoon	1	4	4	4	0
Young	1	4	4	4	0
Breed	3	16	5.1	6	0
Totals	11	31	3.0	6	0

DEFENSIVE STATISTICS

Interceptions	No.	Yds.	Avg.	LG	TD
Thomas	5	64	18.0	22	0
Farmer	2	22	11.0	22	0
Thompson	1	3	3.0	3	0
Young	1	25	25.0	25	0
Gude	1	1	1.0	1	0
Totals	12	163	44.8	25	0

Tackles	Ind.	Asst.	Total	QB
Sacs				
R. Thompson	90	50	140	0
C. Shaw	50	50	100	7
R. Bennett	54	45	99	5
C. Melcher	55	40	95	2
H. Young	50	30	80	0
K. Hill	49	20	69	0
C. Farmer	40	38	78	0
E. Williams	36	40	76	1
J. Hunt	48	30	78	0
A. Thomas	40	35	75	0
K. King	20	40	60	0
J. Horace	48	40	88	0



PART FOUR MEET THE LETTERMEN

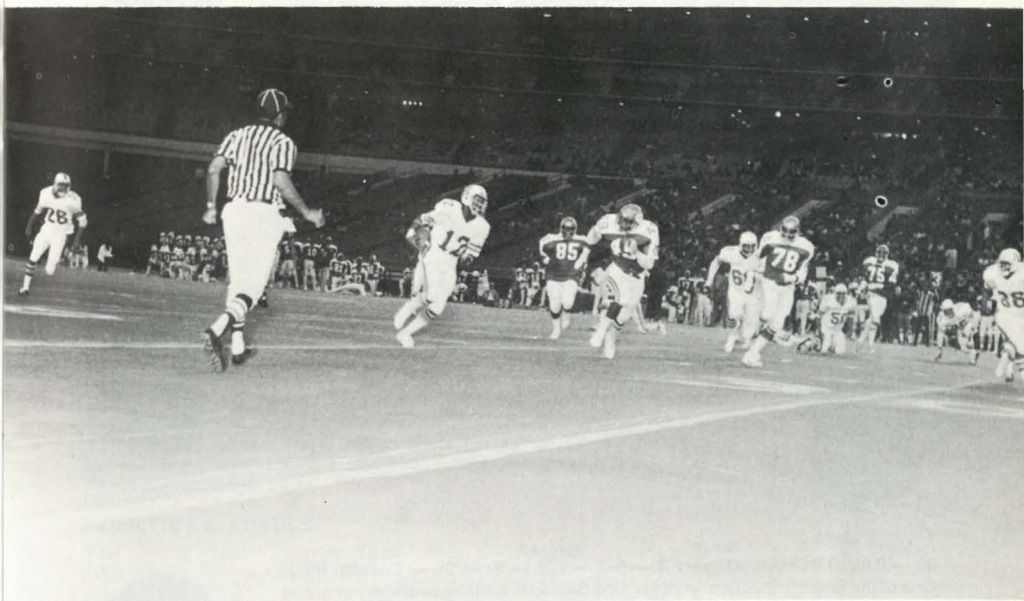

65 — GREGORY AUSTIN — OG — 6-1 — 257 — Sr — 3L — Sweeny.

PVU: One of the finest offensive linemen to play at Prairie View since Sam Adams (now with New England Patriots) eight years ago. Very quick . . . One of the SWAC top blockers. Was named to AP All-American, NAIA All-District, NAIA All-Texas and All-SWAC teams last season. **HIGH SCHOOL:** Was a two-year letterman and an All-District performer at Sweeny High, the same school that produced Elmo Wright. **PERSONAL:** Business Administration Major. He is the son of Mrs. Delores Austin, whose address is Rt. 1, Box 534, Brazoria, Texas. Phone number is 964-3829. His brother, Kenneth Austin is a starting defensive lineman for the Panthers. His hobbies are swimming and bowling . . . Favorite TV program is Good Times . . . Born June 13, 1955 in Galveston.



66 — KENNETH AUSTIN — DT — 5-11 — 240 — Sr — 3L — Sweeny.

PVU: Has performed impressively at defensive tackle and end. He has been a starter since freshman year. This could be the year he'll put it all together. **HIGH SCHOOL:** Was a three year letterman and an All-District tackle at Sweeny High School. **PERSONAL:** Industrial Education Major. He is the son of Mrs. Delores Austin, whose address is Rt. 1, Box 534, Brazoria, Texas. Phone number is 964-3829 . . . Born April 9, 1954, Galveston.



32 — DAVID BOHANNON — FB — 6-2 — 245 — Sr — 2L — Dekalb. PVU:

One of the finest fullbacks in college. Led SWAC in rushing average per game last season (84.0). His yards rushing were second in the Southwestern Athletic Conference. Was named to the Pittsburgh Courier All-American team, All SWAC and NAIA All-District teams last season. Could become first PV 1,000 yard rusher in a season since Archie Seals in 1958. Was team's most outstanding offensive player as a sophomore and most valuable player last year. **HIGH SCHOOL:** Was an All-State running back for Dekalb High, where he gained over 1,000 yards as a senior. **PERSONAL:** Physical Education Major. He is the son of Mr. and Mrs. L. E. Bohannon, who reside at 316 N. E. Houston, Dekalb . . . Phone number is 214/667-2663 . . . Born February 15, 1954.



BOHANNON'S STATISTICS

Year	Games	Carries	Yards	TD(s)	G.A.	Lg
1974	7	72	522	4	61.3	30
1975	9	153	749	6	84.0	45
2 Yrs.	16	225	1271	10	79.4	45

75 — CHARLES BAITY — OT — 6-3 — 260 — Sr — 2L — Birmingham, Ala.

PVU: Started with the Panthers as defensive tackle, where he was a mainstay. Was moved to offensive tackle last season, where he made the adjustment to the satisfaction of the coaching staff. May still see action on defense, occasionally. **HIGH SCHOOL:** Was All-City and All-State at Phillips High. Team had a 7-3 record his senior year. **PERSONAL:** Physical Education Major. He is the son of Mrs. Ruby Baity, who resides at 1645 17 Place S. W. Birmingham . . . Phone number is 205/788-2761. His hobbies are hunting and fishing . . . Born November 12, 1954, Birmingham.



26 — DOUGLAS BOLDEN — RB — 195 — Sr — 3L — Waco, PVU: One of the finest all around running backs on the team . . . excellent pass receiver . . . played some linebacker as a freshman. Was hurt most of last season. **HIGH SCHOOL:** Was a fine all around athlete at Jefferson-Moore High in Waco. Was named to the All-District team as a running back. **PERSONAL:** Industrial Education Major. He is the son of Mrs. Esther Cherry who resides at 1248 Edgeway, Waco . . . Phone number is 756-0235 . . . Was born March 6, 1954, Waco.



BOLDEN'S STATISTICS

Year	Games	Carries	Yards	TD(s)	G.A.	Lg
1973	6	20	66	1	10.3	7
1974	10	13	188	1	18.8	25
1975	3	4	11	0	4.0	4
3 Yrs.	19	37	266	2	14.0	25

74 — RICHARD BENNETT — DT — 6-4 — 240 — 1L — Monticello, Fla. PVU: One of the finest defensive linemen to play at PVU since the late Jim Hunt, who was an All-American at PVU in the late 50's . . . Was the second leading tackler on the team with 99 . . . Had 5 quarterback sacks, second best on the team . . . Named to NAIA All-District team, NAIA All-Texas team and UPI honorable mention All-American . . . Was named Most Outstanding Panther defensive lineman by coaches. **HIGH SCHOOL:** Was an All-District performer at Jefferson. **PERSONAL:** He is the son of Mr. and Mrs. Frank Bennett whose address is Rt. 1, Box 210 . . . Was born December 28, 1956 . . . Phone number is 997-3778.



BENNETTE'S STATISTICS

Year	Indiv. Tack.	Assists	Total	QB Sacks
1975	54	45	99	5

19 — STEVE BREED — DB — 5-10 — 189 — Jr — 1L — Kirbyville. PVU: Moved into starting lineup as a freshman. Very tough and loves contact. Could become one of the finest defensive backs at PV since Tommy Williams. Led team in interceptions with 4, as a freshman. **HIGH SCHOOL:** Was a three-year letterman as a halfback and linebacker at Kirbyville High. Team had a 12-1 record as a senior. Played basketball and ran on the 440 relay team in track. **PERSONAL:** Political Science Major. He is the son of Mr. and Mrs. Benjamin Breed whose address is P.O. Box 810, Kirbyville . . . Born March 21, 1955 in Kirbyville . . . Phone number is 713/423-2493.

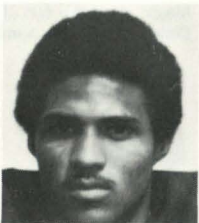

BREED'S STATISTICS

Year	Games	Interceptions	Yards	TD(s)	Lg
1974	10	4	65	0	45

60 — JAMES COLE — OT — 6-0 — 235 — Sr — 3L — Vicksburg, Miss. PVU: Has been a letterman since freshman year . . . One of the real fine blockers on the team . . . Should earn all-star honors . . . Will be starting for third year. **HIGH SCHOOL:** Was an All-District offensive tackle at North High, where he played for Panther assistant J. C. Williams. **PERSONAL:** Industrial Education Major. He is the son of Mr. & Mrs. Hattie Cole, who reside at 2106 Pearl, Vicksburg, Miss. . . . phone number is 601/638-5925 . . . Born August 1, 1953, Vicksburg.



87 — ERNEST BURKE — TE — 6-2 — 200 — Jr — 2L — Birmingham Ala.

PVU: Has come to his own as a complete tight end... Was a starter as a freshman... Blocks well... Tied with wide receiver Wayland Gay for the Panther receiver lead as a sophomore with 12 catches. **HIGH SCHOOL:** Was an All-City performer at Phillips High School where he was a teammate of Charles Baily, who is a Panther offensive tackle. A good student. He was 12th in a class of 249 seniors. **PERSONAL:** Business Administration Major. He is the son of Mr. & Mrs. Ernest Burke, Sr., who reside at 2200 13th Ave., Birmingham... Phone number is 322-5903. Born July 13, 1955 in Birmingham.



BURKE'S STATISTICS

Year	Games	Caught	Yards	TD(s)	G.A.	Lg.
1974	10	12	169	1	16.9	23
1975	8	13	167	0	12.4	23
2 Yrs.	18	25	336	1	18.6	23

67 — JAMES COWAN — SS — 6-1 — 195 — Jr — 2L — Eutaw, Ala. PVU:

Lettered freshman year at offensive guard... Was a strong safety in High School... Played linebacker sophomore year... Will play strong safety this year... Has 4.5 40 speed. **HIGH SCHOOL:** Earned three football letters and 1 basketball letter at Eutaw High School... Was team's MVP last two years in football. Played defensive end, offensive tackle and middle linebacker. Was All-District, also. **PERSONAL:** Physical Education Major. He is the son of Mr. & Mrs. James Cowan. Their address is P.O. Box 302, Eutaw, Ala. He was born Sept. 21, 1955 at Eutaw, Ala. Phone number 372-4826.



30 — CLARENCE FARMER — DB — 6-3 — 181 — Jr — Dickinson. PVU:

Was a starter in several games freshman year... Was starter as sophomore. Expected to be one of the top defenders in SWAC. **HIGH SCHOOL:** Played defensive back at Dickinson High School. **PERSONAL:** Auto Mechanics Major. He is the son of Mr. & Mrs. Robert Farmer, who reside at 3010 Ave. H, Dickinson. Phone number is 713/534-6463. Born March 29, 1955.



89 — WAYLAND GAY — SE — 0 — 180 — Jr — 2L — Houston. PVU:

One of the most outstanding receivers in SWAC as a freshman... Caught 26 passes for 285 yards freshman year... 7 of passes caught freshman year were against MVSU... Should be the premier receiver in SWAC... Named most outstanding freshman by coaches... Caught 12 passes last season to tie for team lead with tight end Ernest Burke. **HIGH SCHOOL:** Attended Worthing High, the same school that former PV All-American end Otis Taylor attended. He lettered in football, basketball and track. **PERSONAL:** Physical Education Major. He is the son of Mr. & Mrs. Marion Gay, who reside at 12838 Segrest, Houston. Phone number is 713/734-6975. Born Sept. 23, 1954, at Houston.



GAY'S STATISTICS

Year	Games	Caught	Yards	TD(s)	Game	Lg.
1974	6	26	285	1	57.0	25
1975	7	13	155	0	12.2	21
2 Yrs.	13	39	440	1	69.2	25

21 — KENNETH HILL — DB — 6-1 — 180 — Sr — 2L — Lufkin, Tx. PVU: Earned letter as a sophomore . . . Last season he broke into starting lineup. Was one of the regulars in the Panther secondary . . . Has good speed. **HIGH SCHOOL:** Was a three-year letterman at Lufkin High at defensive back. Ran 47.5 in track and 1.55 half mile. **PERSONAL:** Industrial Education Major. He is the son of Mrs. Ardie Hill, who resides at 1904 Culverhouse, Lufkin. His brother, Travis played football at Prairie View . . . Phone number is 214/634-6322. Born July 10, 1953.



68 — GERALD HOLMAN — OG — 6-1 — 240 — Soph — 1L — Houston. PVU: Developed into one of the finest offensive linemen on the team . . . Moved into starting slot . . . Very coachable and blocks well. **HIGH SCHOOL:** Was an All-City and All-District performer for Jessie Jones in Houston. He also was an All-District shot putter. **PERSONAL:** He is the son of Mrs. Verna Holman, who resides at 5001 Chennualt in Houston . . . Phone number is 713/734-6798 . . . Born November 4, 1956.



58 — JESSIE HORACE — LB — 6-2 — 295 — Jr — 1L — Groveton, Tx. PVU: One of the fixtures at the Panthers linebacker slots . . . a real headhunter . . . made 88 tackles as a sophomore. **HIGH SCHOOL:** Was an All-District choice at Groveton High. **PERSONAL:** He is the son of Mr. & Mrs. Albert Horace at Rt. 1, Box 173-A, Groveton. Phone number is 678-4345 . . . Born January 18, 1956.



79 — KENNETH KING — DT — 6-5 — 261 — Jr — 2L — Tulsa, Oklahoma. PVU: Has developed into one of the most sturdy performers in the front line. Lost some 30 pounds to get down to killer size . . . Has good pursuit . . . Made 60 tackles last season. **HIGH SCHOOL:** Was All-City and All-District at McLain Sr. High in Tulsa . . . Was also named player of the week as a senior. **PERSONAL:** He's the son of Mrs. Mary Nails, who resides at 309 West 4th, Tulsa, Oklahoma. Phone number is 425-4854 . . . Born December 7, 1955 . . . He's related to Fritz Grier, former Oklahoma Cage Star, who's now director of South Central YMCA in Houston.



77 — JOHN HUNT — DT — 5-10 — 292 — Sr — 2L — Garland, Tx. PVU: Broke into the starting lineup as a freshman, where he was a valuable member of the Panther defensive line. Throws the javelin for the track team, where he also earned a letter. He's one of the team captains. **HIGH SCHOOL:** Was a three year letterman at South Garland High. **PERSONAL:** Physical Education Major. He is the son of Mr. & Mrs. John Hunt Sr., who reside at 600 Ford, Garland. Phone number is 214/276-0317. Born December 17, 1953.



68 — TERRY KNIGHTON — OG — C — 6-3 — 215 — Jr — 2L — Pineland.
PVU: Came a long ways as a freshman. One of the hardest workers on the team. Played mostly offensive guard as a freshman, will play mostly center. He's an honor student, and won a Navy scholarship valued at \$4,000. **HIGH SCHOOL:** Was a four-year letterman in football at West Sabine High, where his team won regional and had a 12-1 record. Was All-District in basketball. **PERSONAL:** Electrical Engineering Major. He's the son of Mr. & Mrs. Homer Knighton, whose address is P.O. Box 157, Pineland... Phone number is 214/584-2822... Born August 29, 1956.



70 — LEWIS LINCOLN — OT — 6-1 — 240 — Sr — 1L — Atlanta, Tx. PVU: Has finally developed into one of the steady offensive linemen on the team. **HIGH SCHOOL:** Was a teammate of quarterback Sam Maxie at Atlanta High. Was All-District and All-Cypress Valley. Placed fourth in the regional in high school. **PERSONAL:** He is the son of Mr. and Mrs. Bobby Lincoln of Route 1, Box 2, Atlanta, Texas. Phone number is 214/796-2462. Born March 10, 1954.



12 — SAM MAXIE — QB — 6-2 — 185 — Sr — 2L — Atlanta, Tx. PVU: Came to PV as quarterback, but saw little action as a freshman at the position. Was starting quarterback as sophomore. Has good talent. Throws the javelin for PV track team. Was second leading rusher on the team last season with 289 yards and was leading scorer with 7 touchdowns. **HIGH SCHOOL:** Was All-District performer at Atlanta High. Was vice-president of his senior class. **PERSONAL:** Industrial Education Major. He is the son of Mr. & Mrs. George Maxie, whose address is P.O. Box 7006, Bivins... Born February 27, 1955, Atlanta... Hobby is art, favorite TV program is Good Times. Favorite actor is Jim Brown.



MAXIE'S STATISTICS

Year	Games	P.A.	P.C.	Yards	P.I.	G.A.	PCT.	TD(s)	Lg
1973	10	20	3	78	3	17.3	15.0	0	15
1974	10	58	13	116	13	14.5	22.4	1	20
1975	9	97	36	405	7	45.0	37.1	0	45
3 Yrs.	29	175	52	599	23	20.6	29.7	1	45

91 — CEDRIC MELCHER — LB — 6-0 — 180 — Soph — 1L — Houston, Tx. PVU: Earned letter as freshman at linebacker, where he was fourth on the team with 95 tackles... Had two quarterback sacks. **HIGH SCHOOL:** Was an All-District performer at Eisenhower High. **PERSONAL:** He is the son of Mr. and Mrs. P. A. Melcher of 12818 Mosielee. Phone number is 447-4670. He was born August 30, 1957. He is an Industrial Education Major.



80 — VERNON ROLLINS — WR — 6-3 — 190 — Soph — 1L — Tallahassee, Fla. PVU: Played enough to earn a letter his freshman year . . . Has great hands and range . . . Groomed to be one of the real fine receivers to play at PVU. **HIGH SCHOOL:** Was All-American at Amos P. Gobby in Tallahassee . . . Caught 57 passes for 1034 yards and 11 touchdowns as a senior. Team had 7-3 record senior year. **PERSONAL:** He is the son of Mrs. Ann Browning, who resides at 1424 Calloway St., Tallahassee. Phone number is 904/224-2673. Born Nov. 21, 1957. Accounting Major.



74 — DARRELL SAMMONS — DE — 6-3 — 200 — Jr — 1L — Tatum, Tx. PVU: Is developing into one of the fine defensive ends on the team . . . Moved into starting lineup sophomore year. **HIGH SCHOOL:** Was all East Texas at Tatum High School where team went to bi-District playoff. **PERSONAL:** He is the son of Mrs. Carrie Sammons of Route 1, Box 235, Tatum. He was born March 27, 1956 at Longview, Tx. Phone number is 214/947-2592. He is a Business Administration Major.



63 — MARLIN SEALE — OG — 6-1 — 260 — Soph — 1L — Houston, Tx. PVU: Earned letter as freshman . . . Groomed to be one of the real fine linemen at PVU. **HIGH SCHOOL:** Was an All-District performer at Chaelton Pollard High School. **PERSONAL:** He is the son of Mr. & Mrs. Marlin Seale who reside at 465 Manning, Beaumont. Phone number is 832-0070 . . . Born Sept. 26, 1956.



50 — ELLERY STEVENSON — OC — 6-3 — 250 — Sr — 2L — Houston, Tx. PVU: Has developed into one of the top offensive centers around the league . . . Was Panthers starting center last season . . . Could earn All-League honors. **PERSONAL:** He is the son of Mrs. Dorothy Stevenson, who resides at 3714 Amos, Houston, Tx. Political Science Major. Born May 5, 1955, Houston. Phone number is 747-2713.



54 — CLIFFORD SHAW — LB — 6-0 — 201 — Jr — 2L — Hallsville, Tx. PVU: The headhunter behind the Panthers front line at this linebacker position . . . Was team leader in quarterback sacks with 7 . . . Should win All-League honors. **PERSONAL:** Engineering Major. He's the son of Mr. Roosevelt Shaw, whose address is Route 1, Box 114, Hallsville. He was born January 25, 1956, at Hallsville. Phone Number is 668-2856.



36 — CHARLES SMITH — FB — 5-11 — 234 — Sr — 1L — Angleton, Tx.
PVU: Spells Bohannon at fullback, but could see lots of action in the backfield with Bohannon . . . Has good speed for his size. **HIGH SCHOOL:** Was a two-year letterman at Angleton Senior High School, and earned All-District honors. **PERSONAL:** Sociology Major. He is the son of Mrs. Rosa Smith, who resides at 801 N. Cannon, Angleton. He was born February 20, 1954, Houston. Phone number is 849-7331.



SMITH'S STATISTICS

Year	Games	Carries	Yards	TD(s)	G.A.
1974	8	35	116	0	16.6
1975	9	34	103	1	11.3
2 Yrs.	17	69	219	1	12.8

24 — ADRIAN THOMAS — DB — 5-11 — 175 — Soph — 1L — Houston, Tx.
PVU: Has developed into one of the most respected defensive backs in the conference . . . Opponents challenged him as a rookie defender and he responded with 5 interceptions to lead team . . . Had key interception to help PV with win over Arkansas. **HIGH SCHOOL:** Worthing head coach Johnny calls Thomas one of the better athletes at Worthing . . . Was All-City and All-District. **PERSONAL:** He is the son of Mrs. Lillie Thomas, who resides at 4218 Davenport. Phone number is 733-1342 . . . Born January 17, 1957 . . . Industrial Education Major.



95 — RONALD THOMPSON — LB — 6-2 — 200 — Sr — 2L — Houston, Tx.
PVU: One of the best linebackers in college . . . Led team in tackles with 140 . . . Had one interception . . . Is always where the action is . . . Voted most improved defensive player at the All Sports Banquet . . . Named to All-SWAC and AP honorable mention . . . All-American and All-District teams . . . He's team captain. **HIGH SCHOOL:** Was an All-District defensive end and earned two letters at Jones High School. **PERSONAL:** Industrial Education Major. He is the son of Mr. & Mrs. Joseph D. Allen, who reside at 6114 Glenhurst, Houston. Born September 21, 1954, Houston. Phone number is 734-6331.



15 — RICHARD WARFIELD — QB — 6-2 — 180 — Soph — 1L — Crockett, Tx.
PVU: Has potentials to be one of the finest passers to play at PV . . . In first appearance against SWAC Power Jackson State as a freshman he connected on 7 of 7 passes. **HIGH SCHOOL:** Was an All-District quarterback at Crockett High, where he threw 14 TD passes as a senior. Was an All-District performer in baseball. **PERSONAL:** He is the son of Mrs. Willie Dell Delone who resides at 109 Amanda, Crockett. Phone number is 544-8749. Born November 27, 1956. Business Major.



WARFIELD'S STATISTICS

Year	Games	P.A.	P.C.	Yds.	P.I.	G.A.	PCT.	Lg	TD(s)
1975	4	19	7	66	2	33.0	36.8	17	0

33 — CHARLES WEATHERSPOON — RB — 5-11 — 195 — Soph — 1L — Pineland, Tx. PVU: Moved into Panther starting backfield most of freshman year . . . Has great acceleration . . . Good pass receiver . . . He's also a catcher on the Panthers baseball team . . . Cousin of Travis Weatherspoon. **HIGH SCHOOL:** Was an All-District and All-State fullback on West Sabine's 1974 district playoff team that posted a 12-1 record. Rushed for 185 yards and passed for 92 in district game. **PERSONAL:** He is the son of Mr. & Mrs. Charles Weatherspoon, of P.O. Box 235, Pineland. Phone number is 584-2144. Born May 6, 1956 in Virginia. Recreation Major.



WEATHERSPOON'S STATISTICS

Year	Games	Carries	Yards	G.A.	TD(s)
1975	7	54	193	27.6	0

42 — TRAVIS WEATHERSPOON — SB — 5-7 — 170 — Jr — 2L — Pine-land, Tx. PVU: One of the most elusive backs in the Southwestern Athletic Conference . . . Very good receiver . . . Is a two year letterman in the outfield on the Panthers baseball team. **HIGH SCHOOL:** Was a teammate of Terry Knighton at West Sabine High School, where he earned 16 letters. He was a four year All-District running back. He earned four letters in baseball, track, and basketball. **PERSONAL:** Physical Education Major. He's the son of Mr. and Mrs. Lloyd Weatherspoon, whose address is P.O. Box 2445, Pineland. He was born December 29, 1955, Pineland. Phone number is 584-2144.



WEATHERSPOON'S STATISTICS

Year	Games	Carries	Yards	G.A.	TD(s)
1974	5	27	67	6.7	0
1975	9	68	272	30.2	0
2 Yrs.	14	95	339	24.2	0

44 — GEORGE WHITESIDE — FB — 5-11 — 192 — Jr — 1L — Cameron. PVU: One of the most improved running backs as a sophomore . . . Hard worker and very coachable . . . Hits holes hard and quick . . . Should challenge starters. **HIGH SCHOOL:** Was All-American, All-State, All-Centex, All-Super Centex, and All-District at C. H. Yoe High School where he rushed for 14 touchdowns as a senior. Was All-District in baseball where he hit 360 as a senior. **PERSONAL:** He is the son of Mr. and Mrs. Albert Whiteside who reside at 809 North Orchard, Cameron. Phone number is 697-2925. Born Sept. 10, 1955. Industrial Education Major. Very good artist.

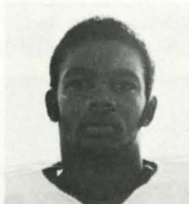

WHITESIDE'S STATISTICS

Year	Games	Carries	Yards	G.A.	TD(s)
1975	3	4	17	9.7	0

76 — EDWARD WILLIAMS — DT — 6 — 235 — Sr — 2L — Birmingham, Ala. PVU: Has been a mainstay in the Panthers defensive line the past two seasons. Could have best year this season. **HIGH SCHOOL:** Was an All-City and All-State defensive tackle at Carroll W. Hayes High School, where he was also team captain. **PERSONAL:** Metal Technology Major. He's the son of Mrs. Elizabeth Williams who resides at 1110-39th Place-North, Birmingham, Alabama. He was born March 7, 1955, Birmingham. Phone number is 591-1156.



23 — WALTER WILLIAMS — DB — 6-0 — 170 — Jr — 1L — Beaumont, Tx.
PVU: Developed into one of the top people in the Panthers secondary before receiving an injury against Texas Lutheran which sidelined him for the rest of the season. **PERSONAL:** He is the son of Mr. and Mrs. Walter Williams, who reside at 2071 Grand, Beaumont. Born June 4, 1956. Phone number is 833-1233. Computer Science Major.



14 — DERYL WINGATE — QB — 6-0 — 180 — Jr — 1L — Beaumont, Tx.
PVU: This young southpaw is a very good runner . . . Passes well on the run . . . Is a transfer from Morgan St. . . Is a pitcher on the Panthers baseball team. **HIGH SCHOOL:** He is former star at Charlton Pollard where he also played baseball. **PERSONAL:** He is the son of Mr. and Mrs. Joseph Wingate who reside at 565 E. Simmons, Beaumont. Born Oct. 20, 1954. Phone number is 832-6492. Pre-Med Major.



WINGATE'S STATISTICS

Year	Games	P.A.	P.C.	Yards	P.I.	G.A.	PCT.	TD(s)
1975	3	18	6	65	3	42.0	33.3	0

25 — HAVEN YOUNG — DB — 5-10 — 170 — Sr — 2L — Vicksburg, Ms.
PVU: One of the finest defensive backs in the league. Had only one interception last season, because opponents are hesitant to pass in his territory. Named one of team captains . . . Has 4.5 40 speed. **HIGH SCHOOL:** Was an All-District performer at North High in Vicksburg. **PERSONAL:** Physical Education Major. He is the son of Mr. and Mrs. Albert Young who reside at 111 53rd, North Vicksburg, Ms. Phone number is 601/638-4570. Born January 11, 1955.



PART FIVE

A LOOK AT THE OPPONENTS

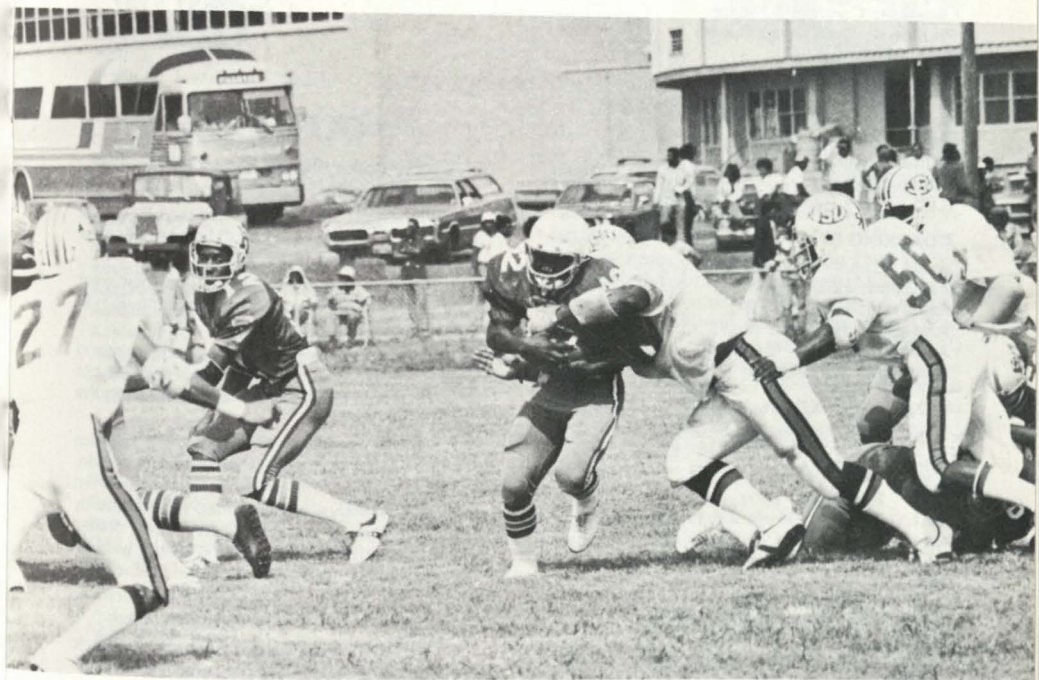

EAST TEXAS STATE
September 10, 1976 — Dallas
Kickoff: 7:30 p.m. . . . Cotton Bowl



LION FACTS

Location: Commerce, Texas
President: Dr. T. A. McDowell
Enrollment: 9,275
Nickname: Lions
Stadium: Memorial (10,000)
Conference: Lone Star
Colors: Blue and Gold
National Affiliation: N.A.I.A.
Athletic Director: J. J. Hawthorne
S.I.D.: Leroy Ramsey-214/468-2263

OUTLOOK

Healthy Folks Should Keep ETSU on Top

With four players from East Texas State going in the professional football draft you know the Lions have got to be searching for these replacements for the 1976 season.

ET head coach Ernest Hawkins knew what was ahead of him as the year and fourth (6-3) in the Lone Star Conference.

"We've got to have a very good recruiting year if we expect to compete in 1976. We've got a lot of people to replace," Hawkins said after the 1975 season.

Those heading for the professional wars from ET include Aundra "Boomer" Thompson, tailback, drafted fifth round by Green Bay; Tim Collier, defensive back, drafted ninth round by Kansas City; Larry Bell, offensive tackle, drafted 12th round by Houston; and Bill Carroll, wide receiver, drafted by Pittsburgh in the 12th round.

All told, there are five starters gone from the offensive line and five missing from defense.

"I feel like we have recruited well enough to have a competitive team this upcoming season," Hawkins said. "Of course, there is really no way to tell until we get them into pads, and we won't see that until this fall.

"We've got some good ones here, now we have to wait and see if they'll produce."

Thompson, the LSC's single-season rushing record holder, is gone, but Hawkins believes his backfield will be in good shape to '76.

Calvin Washington, a runner that the coaches are expecting to do the job and maybe a little bit more, will be stepping into tailback position.

COACHING STAFF

Head: Ernest Hawkins
Assistant: Boley Crawford
Assistant: Bobby Fox
Assistant: Ralph Burns
Assistant: Johnny Butterfield
Assistant: Rod Watson

1976 SCHEDULE

Sept. 10 Prairie View (Cotton Bowl)
 Sept. 18 E. Central Okla.
 Sept. 25 Sam Houston
 Oct. 2 Howard Payne
 Oct. 9 Texas A&I
 Oct. 16 At Abilene Christian
 Oct. 23 At S. F. Austin
 Nov. 13 Angelo State

1975 RECORD — WON 8, LOST 3

OPPONENT	ET	OPP
Prairie View	42	19
East Central Okla.	33	18
Sam Houston	37	27
Howard Payne	38	28
Texas A&I	7	36
Abilene Christian	20	18
S. F. Austin	27	0
S. W. Texas State	17	28
Angelo State	0	51
Sul Ross	40	14
Tarleton State	44	13

SERIES HISTORY

PV — Won 0 — Lost 2 — Tied 0
1974, ETS, 26-0
1975, ETS, 42-19

JACKSON STATE

September 18, 1976 — Jackson, Ms.
 Kickoff: 7:30 p.m. . . . Memorial Std.



TIGER FACTS

Location: Jackson, Ms.
President: Dr. John A. Peoples, Jr.
Enrollment: 5,960
Nickname: Tigers
Stadium: Memorial (48,000)
Conference: SWAC
National Affiliation: N.A.I.A., N.C.A.A.
Colors: Blue and White
Athletic Director: T. B. Ellis
S.I.D.: Sam Jefferson — 601/968-2274

COACHING STAFF

Head: Robert Hill
Assistant: W. C. Gorden
Assistant: Melvin Pete
Assistant: Shirley Harris
Assistant: Sylvester Collins
Assistant: Tommy Williams
Assistant: Willie Swenney
Assistant: Houston Markham

1976 SCHEDULE

Sept. 4 At Alabama State
 Sept. 11 At Tennessee State
 Sept. 18 Prairie View
 Sept. 25 Miss. Valley
 Oct. 9 Univ. Nebraska/Omaha
 Oct. 16 At Southern
 Oct. 23 At Grambling
 Nov. 6 Texas Southern
 Nov. 20 At Alcorn

1975 RECORD — WON 7, LOST 3

OPPONENT	JS	OPP
Central State	30	18
Tennessee State	43	13
Prairie View	49	13
Mississippi Valley	14	13
Univ. Las Vegas/Nev.	2	39
Southern	20	21
Grambling	24	14
Texas Southern	13	9
Univ. Neb./Omaha	31	13
Alcorn	6	12

SERIES HISTORY

PVU — Won 12 — Lost 9 — Tied 2

JACKSON STATE

1953, PV, 61-0	1959, PV, 52-6	1965, Tied, 7-7	1971, PV, 13-12
1954, PV, 26-6	1960, PV, 24-12	1966, JS, 14-7	1972, JS, 16-3
1955, PV, 31-6	1961, JS, 21-14	1967, JS, 19-6	1973, JS, 32-7
1956, JS, 20-12	1962, JS, 41-7	1968, PV, 10-8	1974, JS, 67-7
1957, PV, 22-7	1963, PV, 28-12	1969, PV, 21-13	1975, JS, 49-13
1958, Tied, 14-4	1964, PV, 36-13	1970, PV, 14-7	

Games Played 23 — Won 12 — Lost 9 — Tied 2

1976 OUTLOOK

Under head coach Robert Hill, it has become a tradition for Jackson State to have a corps of good running backs. The 1976 season will be no different with the ball-toting backs looking as fast as ever.

All-American Ricky Patton (he led the Southwestern Athletic Conference in rushing last year with 800 yards) will be entering his junior season. The 180-pounder had touchdown runs of 75 and 64 yards last season, the longest TD runs by an offensive back since Hill took over the reins of the Tigers in 1971. Supporting Patton will be six other backs with above average skills and abilities. They are: Melvin Moncrief, Charles Wilson, Jeffrey Moore, Arthur Phillips, Larry McGee, and incoming freshman Leopold Gentry.

But, if the Tigers are to duplicate or better their 7-3 record of a year ago, Hill and his staff will have to adequately mend their offensive line which was ripped by graduation. Gone are Jackie Slater (OG), and Mac Miley (OT), two All-Conference performers. Louis Bullard, a mammoth offensive tackle (6'7"-260), who started the last half of last season, is expected to anchor the line. Willie Collins (OG), James Redd (OT), Jerry Andrews, a center converted to tackle, and Dale Knight (C) are expected to pave the way for J-State's arsenal of runners.

For the past two seasons, receivers have been sub-par for the Tigers. Leon Sherrod, Larry Hardy, Larry Franklin, Robert Willis, Glen Wadley and super recruit Terrence Shirley just might spring some surprises on opponent secondaries.

SOUTHERN UNIVERSITY
September 25, 1976 — Baton Rouge
Kickoff: 6:30 p.m. . . University Std.



JAGUAR FACTS

Location: Baton Rouge, La.
President: Dr. Jessie Stone
Enrollment: 10,000
Nickname: Jaguars
Stadium: University (23,000)
Conference: S.W.A.C.
National Affiliation: N.A.I.A., N.C.A.A.
Colors: Columbia Blue and Gold
Athletic Director: U. S. Jones, Sr.
S.I.D.: Jess Peters — 504/771-2160

1976 OUTLOOK

It has been a long time since the glory days of Southern University football under the famed A. W. Mumford from the late 1930's through the early '60's.

Oh, Mumford had some great teams, three national championship squads, three consecutive years, 1948-49-50. The legendary coach also won six Southwestern Athletic Conference titles and three co-titles.

However, a young coach by the name of Charles Bates, the present Southern mentor going into his fifth season, is bringing that national prominence back to the Baton Rouge campus. Bates inherited a losing team in 1972 and has since then improved his record each year. The 1975 season was his best with a 9-3 mark and a 15-12 win over South Carolina State in the Pelican Bowl, putting the Jaguars in the national limelight.

In the past four years, Bates has gone from 2-7-1 in 1972, 6-4 in 1973, 8-3 in 1974 and of course that great 1975 season. Last season, the Jaguars stayed within the top ten national black college rankings. Bates has completed one phase of his rebuilding program and the upcoming '76 campaign will mark the second phase.

"Yes, we are into a rebuilding year — the big question is, 'How fast can we rebuild?' We were behind in nine games last year and that situation didn't allow us to play many subs," said Bates.

COACHING STAFF

Head: Charlie Bates
Assistant: Harry Gunner
Assistant: Gerald Kimble
Assistant: Kenneth Tillage
Assistant: Lanny Littlefield
Assistant: Gary Burnett

1976 SCHEDULE

Sept. 11 At Tuskegee
 Sept. 18 At Texas Southern
 Sept. 25 Prairie View
 Oct. 2 Mississippi Valley
 Oct. 16 Jackson State
 Oct. 23 At Alcorn
 Oct. 30 At Tennessee State
 Nov. 6 Howard University
 Nov. 13 Florida A&M
 Nov. 27 Grambling

1975 RESULTS — WON 9, LOST 3, TIED 0

OPPONENT	SU	OPP
Tuskagee	17	3
Texas Southern	35	13
Prairie View	26	0
Mississippi Valley	7	14
Univ. Arkansas-PB	40	0
Jackson	21	20
Alcorn	7	3
Univ. Neb./Omaha	35	7
Howard	20	0
Florida	0	10
Grambling (Pelican Bowl)	17	33
South Carolina State	15	12

SERIES HISTORY

1930, PV, 13-0
 1933, PV, 14-0
 1934, SU, 7-0
 1935, Tied, 6-6
 1936, PV, 13-0
 1937, PV, 13-7
 1938, SU, 20-12
 1939, PV, 13-0
 1940, SU, 7-2
 1941, PV, 19-7
 1942, PV, 24-0

1944, PV, 6-0
 1945, SU, 46-6
 1946, SU, 35-0
 1947, SU, 44-12
 1948, SU, 19-0
 1949, SU, 39-0
 1950, SU, 3-0
 1951, Tied, 0-0
 1952, PV, 31-6
 1953, PV, 20-0
 1954, PV, 20-13

SOUTHERN

1955, PV, 21-19
 1956, PV, 24-6
 1957, SU, 18-13
 1958, PV, 14-10
 1959, SU, 20-7
 1960, PV, 23-15
 1961, SU, 24-7
 1962, PV, 34-14
 1963, PV, 36-0
 1964, PV, 36-16
 1965, SU, 28-13

1966, SU, 35-0
 1967, PV, 20-3
 1968, SU, 26-0
 1969, SU, 13-6
 1970, Tied, 13-13
 1971, PV, 21-3
 1972, SU, 20-7
 1973, SU, 9-0
 1974, SU, 34-7
 1975, SU, 26-0

Games Played 43 — Won 20 — Lost 19 — Tied 3

GRAMBLING
October 2, 1976 — Prairie View
Kickoff: 1:30 p.m. . . .
Blackshear Field



TIGER FACTS

Location: Grambling, La.
President: Dr. R. W. E. Jones
Enrollment: 4,000
Nickname: Tigers
Colors: Black and Gold
Stadium: Tiger (23,000)
Conference: S.W.A.C.
National Affiliation: N.A.I.A., N.C.A.A.
Athletic Director: Eddie Robinson
S.I.D.: Collie Nicholson — 318/247-3770

COACHING STAFF

Head: Eddie Robinson
Assistant: Melvin Pete
Assistant: Fred Hobdy
Assistant: Julian Spence
Assistant: Edwin Stevens
Assistant: Fred Collins
Assistant: Ernest Sterling

1976 SCHEDULE

Sept. 4 Morgan State
 Sept. 11 Alcorn
 Sept. 18 Temple
 Oct. 2 At Prairie View
 Oct. 9 Tennessee State
 Oct. 16 At Mississippi Valley
 Oct. 23 Jackson State
 Oct. 30 At Texas Southern
 Nov. 6 North Carolina State
 Nov. 13 Norfolk State
 Nov. 27 At Southern

1975 RECORD — WON 9, LOST 2

OPPONENT	GS	OPP
Alcorn	27	3
Morgan State	40	7
Prairie View	0	2
University of Hawaii	20	6
Oregon State	19	12
Tennessee State	28	25
Mississippi Valley	38	22
Jackson State	14	24
North Carolina State	42	16
Norfolk State	26	0
Southern	33	17

SERIES HISTORY

PVU — Won 11 — Lost 16 — Tied 1

GRAMBLING

1946, PV, 16-6	1955, Gr., 26-7	1962, Gr. 23-15	1969, Gr., 58-25
1948, Gr., 34-12	1956, Gr., 46-0	1963, PV, 28-7	1970, Gr., 57-6
1949, Gr., 14-13	1957, PV, 25-14	1964, PV, 22-14	1971, Gr., 30-7
1950, PV, 40-7	1958, PV, 44-6	1965, Gr., 44-7	1972, Gr., 36-0
1952, PV, 25-13	1959, PV, 35-6	1966, Tied, 10-10	1973, Gr., 37-12
1953, PV, 32-0	1960, Gr., 26-0	1967, Gr., 13-10	1974, Gr., 61-0
1954, PV, 26-19	1961, Gr., 34-14	1968, Gr., 22-14	1975, PV, 2-0

Games Played 28 — Won 11 — Lost 16 — Tied 1

1976 OUTLOOK

Legendary Eddie Robinson will enter his 35th season at Grambling State University this fall, and a monumental task faces him and his staff as they prepare to restructure a dynasty that has compiled a 246-82-11 record, one of the most imposing in college football.

Robby's Tigers rolled to a 10-1 record last season and were voted national championships in black college football ranks. Twenty-one seniors were graduated off the 1975 squad and among that number are eight gridders who received All-American recognition. Seven starters are gone from the offensive unit and six are lost from the defensive side of the ledger.

Among the dearly departed are some of the most declared names in Grambling's storied history. They include James Hunter, Sammie White, Dwight Scales, Robert Pennywell, Mike St. Clair and punter Keith Smyre. Several of the returnees, however, inspire comfort to the Tiger brain trust.

Among the key returnees are quarterback Douglas Williams, running back Cliff Martin, hard-nose guard James Robertson, wide receiver Carlos Pennywell and defensive pillar Antoine Edwards.

Williams marshals the Grambling attack. The 6-foot, 214 pound signal caller is moving into his junior season at Tigertown. In two years he has conjured up fond memories of former Tiger quarterbacks James Harris and Matt Reed. Last year Williams passed for a state record 23 touchdowns on 107 completions for 1,959 yards. More comforting to Tiger loyalists is the fact that Grambling has won 17 of 18 games in which Williams started at quarterback.

SOUTHWEST TEXAS STATE
October 9, 1976 — San Marcos, Tx.
Kickoff: 7:30 p.m. . . . Evans Field



BOBCAT FACTS

Location: San Marcos, Texas
President: Dr. Lee H. Smith
Enrollment: 12,500
Nickname: Bobcats
Color: Maroon and Gold
Stadium: Evans Field (8,000)
Conference: Lone Star
National Affiliation: N.A.I.A.
Athletic Director: Bill Miller
S.I.D.: Gordon McCullough 512/245-2263

COACHING STAFF

Head: Bill Miller
Assistant: Al Reed
Assistant: Les Fisher
Assistant: Dan Lenneweber
Assistant: Don Forester

1976 SCHEDULE

Sept. 11 Texas Lutheran
 Sept. 13 At Cameron State
 Sept. 25 Angelo State
 Oct. 2 At Abilene Christian
 Oct. 9 Prairie View A&M
 Oct. 16 S. F. Austin
 Oct. 23 At Sam Houston
 Oct. 30 At East Texas
 Nov. 6 Howard Payne
 Nov. 13 Open
 Nov. 20 Texas A&I

1975 RECORD — WON 7, LOST 3

OPPONENT	SWT	OPP
TLC	20	21
Angelo State	15	44
Abilene Christian	21	16
Tarleton	42	6
S.F. Austin	19	3
Sam Houston	3	0
Howard Payne	28	20
Sul Ross	15	14
Texas A&I	8	28
East Texas	28	17

SWT OUTLOOK

Sophomore quarterback Luie Reyes, a strong-armed sophomore who didn't even letter last season, probably holds the key to Southwest Texas State's 1976 football fortunes.

Reyes, a 6-1, 172-pounder from San Diego, Tex., apparently has the potential to put some air might in a Bobcat attack that relied almost entirely on the rush last season — and still finished 7-3-0 third in the rugged Long Star Conference. In fact SWT set a school rushing record with 2,906 yards.

The main ingredients in that potent offensive rushing attack are among the 23 lettermen in coach Bill Miller's arsenal. Keven Jurgajtis and Jessie Davis rushed for more than 1,400 yards last year as sophomores and they'll be lined in SWT's Straight T backfield by sophomore speedster Paul Darby. All three backs will be in the 200-pound range.

The crop of lettermen includes seven defensive and six offensive starters. Other than Jurgajtis and Davis on offense, the returnees are ends Mike Merritt (a 6-7, 230-pounder) and Randy Knox and guard Craig Dunlavy. Transfer tackle Charlie Collins and Dunlavy are potential all-conference performers.

Paul Phillips, a 6-4, 221-pound senior linebacker, is the leader of what has traditionally been a salty SWT defensive unit. Phillips was an Academic All-American as a sophomore and is ready to make a bid for a job in the pros. Phillips, along with Collins, will captain this year's team.

Other defensive starters back are end Glenn Gundy, tackle Henry Holloman, linebacker Alan Bruns and backs Darrell Johnson, Leroy Bailey and Leon Savage. Johnson was one of the LSC's outstanding freshmen last year and Savage gained the reputation of kick blocker deluxe after knocking down two punts and two field goals last fall. Sophomore Keith Frase will probably be the other defensive starter in the secondary. He intercepted three passes last year as a rookie. Transfer Charles Mooney (Baylor and Blinn JC) could grab the strong safety spot.

TEXAS LUTHERAN
October 16, 1976 — Prairie View
Kickoff: 1:30 p.m. . . .
Blackshear Field



BULLDOG FACTS

Location: Sequin, Texas
President: Dr. Charles H. Oestreich (Interim)
Enrollment: 1,097
Nickname: Bulldogs
Colors: Gold and Black
Stadium: Matador (7,000)
Conference: Independent (Football Only)
National Affiliation: N.A.I.A.
Athletic Director: Ray Katt
S.I.D.: M. H. Alderson 512/379-4164

COACHING STAFF

Head: Daniel Knight
Assistant: Verl Westergard
Assistant: John Lamme
Assistant: Ray Katt

1976 SCHEDULE

Sept. 4 At Tarleton
 Sept. 11 At Southwest Texas
 Sept. 18 Howard Payne
 Sept. 25 At Trinity
 Oct. 2 Central Oklahoma
 Oct. 9 Arkansas Tech.
 Oct. 16 At Prairie View
 Oct. 23 McMurry
 Oct. 30 At Stephen F. Austin
 Nov. 6 At Bishop

1975 RECORD — WON 11, LOST 1

OPPONENT	TL	OPP
Tarleton	42	6
Southwest Texas	21	20
Howard Payne	12	17
Trinity	14	0
Arkansas Tech.	42	0
Prairie View	28	3
McMurry	40	6
Hardins	28	6
Bishop	47	14
Midland Lutheran	21	20
Hanover	32	13
California	34	8

SERIES HISTORY

PVU — Won 2 — Lost 2

TEXAS LUTHERAN

1970, TL, 10-3 1972, PV, 2-0
 1971, PV, 16-7 1975, TL, 28-3

OUTLOOK 1976

We're optimistic that we'll have a good season . . . but we're afraid to speak of a third national championship as we might just scare it off.

Our goal in the fall is to only take one game at a time, with the thought in the back of our mind that we have the capacity to make it all possible. The kids really believe in themselves; there's no doubt in their minds that they can do it.

If we stub our toe, then we still maintain the thought of "one game at a time" and be ready for the next one.

Our greatest strength is the fact that from the team perspective we have no individual stars. One hundred percent of the team is committed to team unity.

Defensively we should be strong. Our offense may have some depth problems. That will be our major concern in the fall.

Although we're small, when the team steps out on the field, each of them believes that he is 6'4", 220 pounds, and that is an attitude upheld by the entire team.

BISHOP COLLEGE

October 23, 1976 — Dallas, Texas
 Kickoff: 7:30 p.m. . . . Cotton Bowl



TIGER FACTS

Location: Dallas, Texas
President: Dr. Milton Curry, Jr.
Enrollment: 1,900
Nickname: Tigers
Colors: Blue and Gold
Stadium: Tiger Field (8,000)
Conference: Independent
Athletic Director: Shannon Little
S.I.D.: John Lark 214/376-0187

COACHING STAFF

Head: Edmond Peters
Assistants: To Be Named

1976 SCHEDULE

Sept. 11 Tarleton State
 Sept. 18 At Quachita Baptist
 Sept. 25 Langston University
 Oct. 2 Open
 Oct. 9 Southern University
 Oct. 16 Texas Southern
 Oct. 23 Prairie View
 Oct. 30 At Alcorn State
 Nov. 6 Texas Lutheran (Homecoming)
 Nov. 13 At Univ. of Arkansas-PB
 Nov. 20 Mississippi Valley State

1975 RECORD — WON 3, LOST 7

OPPONENT	BC	OPP
Tarleton State	27	2
Quachita Baptist	13	16
Langston University	14	24
Southern State	0	33
Texas Southern	21	10
Prairie View	13	14
Alcorn State	7	25
Texas Lutheran	14	42
Univ. of Arkansas	16	7
Mississippi Valley	14	20

SERIES HISTORY

PVU — Won 28 — Lost 10 — Tied 1

BISHOP			
1923, Bishop, 22-0	1933, PV, 25-0	1953, PV, 40-19	1968, Bishop, 13-0
1924, Bishop, 6-0	1934, Tied, 0-0	1954, PV, 53-0	1969, Bishop, 36-21
1925, Bishop, 13-3	1935, Bishop, 19-0	1955, PV, 60-0	1969, PV, 20-2
1926, PV, 27-0	1937, PV, 14-0	1961, PV, 20-2	1970, PV, 29-26
1927, PV, 20-7	1938, PV, 31-19	1962, PV, 23-0	1972, PV, 14-10
1928, Bishop, 26-6	1940, PV, 12-7	1963, PV, 53-14	1973, PV, 25-3
1929, Bishop, 14-6	1941, PV, 18-7	1964, PV, 28-14	1974, Bishop, 21-14
1930, PV, 20-0	1950, PV, 6-0	1965, PV, 19-0	1975, PV, 14-13
1931, PV, 26-0	1951, PV, 72-0	1966, PV, 16-10	
1932, PV, 23-0	1952, PV, 58-0	1967, PV, 31-7	

Games Played 39 — Won 28 — Lost 10 — Tied 1

OUTLOOK

The Tigers will be very young and composed primarily of freshmen and sophomores. Recruiting efforts have produced more ability this year with good size. But the young Tigers will be short on maturity and experience.

Last year against the opponents, Bishop tackles were six footers and down. This year, they will look more like "Texas." During spring practice, fundamentals, mistake-reduction and the running game were major concerns. Overall, Coach Peters feels things are better than last year, but not as good as he would like. Because good ball clubs have plenty of experience, which means juniors and seniors. There will be young, but better Tigers doing the fighting this year.

Many things are subject to change before the season kicks off, but there is one thing that didn't change from our prosperity. Derrick (Big Daddy) Glautton, 6-8, 260, is definitely All-American class.

In the quarterback slot three candidates will be jockeying for the position. They are Edward (Boaty) Cox, Lavoy Hilton and Welby Ina. All are talented, but consistency is what will count.

Willie Matthews, on defense, will be missed — but the play of John Bush will make up for a lot of people.

MISSISSIPPI VALLEY

October 30, 1976 — Itta Bena, Ms.
Kickoff: 1:30 p.m. . . Magnolia Std.



OUTLOOK

DELTA DEVILS FACTS

Location: Itta Bena, Mississippi
President: Dr. Ernest A. Boykins
Enrollment: 3,000
Nickname: Delta Devils
Stadium: Magnolia (5,000)
Colors: Green and White
Conference: S.W.A.C.
National Affiliation: N.A.I.A., N.C.A.A.
Athletic Director: Davis Weathersby
S.I.D.: Charles Prophet 601/254-2321

COACHING STAFF

Head: Davis Weathersby
Assistant: Robert Brown
Assistant: Elijah Moore
Assistant: Raymond Ross
Assistant: Percy Thornton

1976 SCHEDULE

Sept. 4 Langston University
Sept. 11 Lincoln University
Sept. 18 Univ. of Arkansas-PB
Sept. 25 Jackson State
Oct. 2 Southern University
Oct. 9 Open
Oct. 16 Grambling State
Oct. 23 Texas Southern
Oct. 30 Prairie View
Nov. 6 Alcorn St.
Nov. 13 Open
Nov. 20 Bishop College

1975 RECORD — WON 6, LOST 4

OPPONENT	MVSU	OPP
Bethune Cookman	6	21
Univ. of Arkansas-PB	50	14
Jackson State	13	14
Southern University	14	7
Grambling State	22	38
Texas Southern	0	7
Prairie View	27	26
Alcorn State Univ.	15	6
Univ. Wis.-Lacrosse	20	17
Bishop College	20	14

SERIES HISTORY

PVU — Won 8 — Lost 3

MISSISSIPPI VALLEY

1958, PV, 59-19	1967, PV, 14-13	1970, PV, 38-17	1973, MVSU, 13-6
1959, PV, 36-0	1968, PV, 19-7	1971, MVSU, 37-7	1974, MVSU, 30-7
1966, PV, 17-8	1969, PV, 12-10	1972, PV, 9-6	1975, MVSU, 27-26

Games Played 11 — Won 8 — Lost 3 — Tied 0

Itta Bena, MS — Mississippi Valley State University's Head Coach Davis Weathersby will have to replace sixteen seniors which included All-American quarterback Parnell Dickinson and the "Red Devil" Charles Jackson.

"We have a major rebuilding job this year. We could be so young until we could have players too young to vote that are sophomores," said Coach Weathersby. Weathersby will have to rebuild his whole offensive line, replace a quarterback and a wide receiver, and put together a new defensive line without his former defensive coordinator, James Sorey, who left the Devils to go to his alma mater Texas Southern University in Houston, Texas.

A total of 38 lettermen will return along with 30 freshmen signees to make up the Lean Mean Green Machine for 1976.

Senior wide receiver Vister Hayes will head up the offensive lettermen returning. The 6-1, 180-lb. speedster caught 36 passes for 570 yards in 1975. Hayes could team with sophomore Donald Doaty, a 5-10, 175-lb. wide out from Bastrop, LA. Doaty caught a pass in every game he played last year. Tight end Clarence Flowers, 6-2, 215 lbs., will also be on hand.

The real big shoes to fill belong to quarterback Tony McDaniels, a 5-10, 165-lb. junior from Memphis, TN. "I have a lot of confidence in Tony. I believe he can handle the job," stated Weathersby.

U. ARKANSAS — PINE BLUFF

November 6, 1976 — Prairie View

Kickoff: 1: 30 p.m. . . .

Blackshear Field

1976 OUTLOOK

The University of Arkansas at Pine Bluff's football program has undergone a big change since last season. The success or failure of the Golden Lions 1976 campaign is now in the hands of James E. Shaw and his four assistant coaches.

Shaw, a former assistant coach at Southern University in Baton Rouge, LA, took over the head coaching job in January and since that time has assembled a staff with a thorough football background.

After naming Ben McGee, Branwski F. Towns, Fred Ambler and Marshall Hattix as his assistants, Shaw made it known that the Golden Lions were switching from a much used Pro-Set offensive formation to the well-known Wishbone-T offense.

The Golden Lions, who finished with a disastrous 0-11 record last season, adjusted to the Wishbone fairly well during spring training, but more offensive depth will be needed for the upcoming season, according to Shaw.

"We're going to need overall offensive depth," said Shaw, who was the offensive coordinator at Southern for the past four years. "In running the Wishbone, you will need to go at least deep because of the physical contact made on each player."

UAPB's offensive line will have adequate size, but Shaw's primary concern is experience.

"Our offensive line is relatively young by way of experience," Shaw says. "However, they are big and aggressive. We feel that we've got some pretty good freshmen to add depth to the offensive line."

Offensive linemen returning with experience are James Blakely, Orlando Gurnell, Darrell Beasley, Van Beasley, Glenn Stewart and Vic Mosely.

With Ken Smith, William Smith and Capp Burnett handling the receiving chores, the Golden Lions appear to be in fair shape, according to Shaw. Smith, a 6-2, 187-pound senior from Little Rock, AR, has been UAPB's top receiver for the past two seasons.

"We feel extremely good in this area," said Shaw. "All three have fine speed along with Ronald McCall, a freshman."

Burnett, a 6-3, 200-pound sophomore, played flanker last season. He was moved to tight end during the spring and responded well, Shaw said.

GOLDEN LIONS FACTS

Location: Pine Bluff, Arkansas

President: Dr. Herman B. Smith, Jr.

Enrollment: 2,610

Nickname: Golden Lions

Stadium: Pumphrey

Colors: Black and Gold

Conference: Independent

National Affiliation: N.A.I.A., N.C.A.A.

Athletic Director: Lewis Coleman

S.I.D.: Carl Whipper — 501/535-6700

COACHING STAFF

Head: James E. Shaw

Assistant: Ben McGee

Assistant: B. Towns

Assistant: Fred Ambler

Assistant: Marshall Hattix



1976 SCHEDULE

Sept. 4 Arkansas Tech

Sept. 11 Univ. Arkansas-Monticello

Sept. 18 Mississippi Valley

Sept. 25 At Lincoln University

Oct. 2 Southern State College

Oct. 9 Open

Oct. 16 At Henderson State College

Oct. 23 At Kentucky State Univ.

Oct. 30 Southwest Missouri State

Nov. 6 At Prairie View University

Nov. 13 Bishop College

Nov. 20 At Tennessee State Univ.

1975 RECORD — WON 0, LOST 10

OPPONENT	UA	OPP
Arkansas Tech	6	13
Monticello	13	14
Mississippi Valley	14	50
Lincoln University	0	6
Quachita Baptist	14	19
Southern University	0	40
Henderson State	3	30
Kentucky State	7	20
Southwest Missouri	13	16
Prairie View	14	19
Bishop College	7	16

SERIES HISTORY

PVU — Won 33 — Lost 4 — Tied 3

ARKANSAS AM&N

1931, PV, 26-0	1944, PV, 40-6	1954, PV, 26-0	1964, PV, 31-13
1932, PV, 23-0	1945, PV, 20-0	1955, PV, 34-13	1965, PV, 24-14
1933, PV, 13-0	1946, Tied, 7-7	1956, PV, 36-12	1966, PV, 28-0
1934, PV, 13-6	1947, PV, 6-0	1957, PV, 20-13	1967, Ark, 65-7
1935, PV, 19-0	1948, PV, 15-6	1958, PV, 37-3	1968, Ark, 9-7
1936, Tied, 0-0	1949, PV, 55-7	1959, PV, 29-0	1969, PV, 22-14
1937, Ark, 7-0	1950, PV, 21-7	1960, PV, 17-8	1972, PV, 7-0
1938, PV, 13-6	1951, PV, 27-26	1961, PV, 25-16	1973, Tied, 7-7
1939, PV, 22-6	1952, PV, 39-13	1962, PV, 25-0	1974, Ark, 13-5
1941, PV, 39-14	1953, PV, 34-13	1963, PV, 36-21	1975, PV, 19-14

Games Played 40 — Won 33 — Lost 4 — Tied 3

ALCORN STATE

November 13, 1976 — Prairie View

Kickoff: 1:30 p.m. . . .

Blackshear Stadium



BRAVE FACTS

Location: Lorman, Mississippi

President: Dr. Walter Washington

Enrollment: 3,000

Nickname: Braves

Stadium: Henderson (10,000)

Conference: S.W.A.C.

Colors: Purple and Gold

National Affiliation: N.A.I.A., N.C.A.A.

Athletic Director: Marino H. Casem

S.I.D.: John I. Hendricks, Jr. — 601/877-3711

COACHING STAFF

Head: Marino H. Casem

Assistant: Johnny "Jack" Spinks

Assistant: James Brooks

Assistant: Willie McGowan

Assistant: Ocie Brown

Assistant: Theophilus Danzy

Assistant: Dennis Thomas

Assistant: Louis Jones

1976 SCHEDULE

Sept. 11 At Grambling State

Sept. 25 North Carolina

Oct. 2 At South Carolina

Oct. 9 Texas Southern

Oct. 23 Southern University

Oct. 30 Bishop College

Nov. 6 At Mississippi Valley

Nov. 13 At Prairie View

Nov. 20 Jackson State

1975 RECORD — WON 5, LOST 2, TIED 3

OPPONENT	AS	OPP
Grambling State	3	27
Delaware State	33	7
North Carolina	54	7
South Carolina	7	7
Texas Southern	15	0
Southern University	3	7
Bishop College	25	7
Prairie View	15	0
Mississippi Valley	6	6
Jackson State	12	12

SERIES HISTORY

PVU — Won 9 — Lost 10

ALCORN

1929, PV, 6-0	1962, PV, 59-7	1967, Alcorn, 46-21	1972, Alcorn, 13-0
1930, PV, 24-6	1963, PV, 44-20	1968, Alcorn, 17-3	1973, Alcorn, 44-0
1931, PV, 39-0	1964, PV, 44-0	1969, Alcorn, 29-14	1974, Alcorn, 48-0
1932, PV, 23-0	1965, PV, 17-14	1970, Alcorn, 27-3	1975, Alcorn, 15-0
1961, PV, 37-7	1966, Alcorn, 19-10	1971, Alcorn, 33-13	

Games Played 19 — Won 9 — Lost 10 — Tied 0

OUTLOOK

Defense is the name of the game at Alcorn and 1976 could well be a defensive year for coach Marino H. Casem and the Alcorn State University's Braves.

Casem lost two defensive starters from the 1975 team that led the nation in defense against the rush. All-American outside Lawrence Pillers and linebacker Kenneth Williams, lost due to graduation, are big problems for the Braves to solve.

Big Frank "Superbad" Pilate, a defensive lineman with speed and agility, will shift from strong defensive tackle to weakside outside linebacker. Johnny Thomas, a 235-lb. terror, will play the other linebacker position.

The strong, hustling defensive front wall will be led by 260-lb. Henry Bradley at noseguard and 236-lb. Larry Warren at tackle.

Ernest Young is a big question mark for the Braves. If the conference rules him eligible then Young will lead the experienced defensive backfield of Bertrand Benison and Claude Jones. Young made an appeal for a hardship ruling because of a situation beyond his control as a freshman.

"Offensively, the ground game should be steady," said offensive coordinator Ocie Brown. "With capable backs such as Agusta Lee, Maurice Bell, Henry Ferguson, William Thomas, Frederick Robinson will definitely be together with the recruits."

TEXAS SOUTHERN UNIV.
November 20, 1976 — Houston
Kickoff: 8:00 p.m. . . . Astrodome



TIGER FACTS

Location: Houston, Texas
President: Dr. Granville M. Sawyer
Enrollment:
Nickname: Tigers
Stadium: Astrodome (52,000)
Conference: S.W.A.C.
Colors: Maroon and Gray
National Affiliation: N.A.I.A., N.C.A.A.
Athletic Director: Roderick Paige
S.I.D.: Billy Morris — 713/527-7271

COACHING STAFF

Head: Wendell Mosley
Assistant: James Sorey
Assistant: Henry Harvey
Assistant: Barry Faulkner
Assistant: Audrey Ford
Assistant: Larry Reyes
Assistant: Lewis Ritcherson
Assistant: Andrew Rice
Assistant: Ron Sterling
Assistant: Albert Qualls

1976 SCHEDULE

Sept. 4 Texas A&I
 Sept. 11 At Bethune-Cookman
 Sept. 18 Southern University
 Sept. 25 Tennessee State
 Oct. 9 At Alcorn State
 Oct. 16 At Bishop College
 Oct. 23 Mississippi Valley
 Oct. 30 Grambling
 Nov. 6 At Jackson State
 Nov. 13 At Langston University
 Nov. 20 Prairie View

1975 RECORD — WON 3, LOST 7

OPPONENT	TSU	OPP
Sam Houston	49	22
Southern University	13	35
Bethune-Cookman	27	30
Alcorn	0	15
Bishop College	10	21
Mississippi Valley	7	10
Grambling	21	37
Jackson State	9	13
Langston	41	0
Prairie View	18	14

SERIES HISTORY

PVU — Won 15 — Lost 15

OUTLOOK

A new coach with a new offense spells a new outlook for the 1976 Tigers. With the famed Oklahoma Wishbone behind him, head coach Wendell Mosely has had but a spring training to get it installed before facing the NAIA national champion Texas A&I Sept. 4 in the Astrodome. The former TSU guard will have 32 lettermen to work with, including nine defensive and seven offensive starters returning. The defensive line was a heavy loser and most of the scoring corps included receivers All-American Ernest Pough and All-SWAC Don Bolden, quarterback Garland Montgomery and tailback David Harper.

On offense, the Tigers will be adequate from tackle with an experienced crew returning. The unit was further enhanced when the coaching staff returned last year's tight end Fred Dean (6-3, 235) to guard position. Only fullback Ben Scott (6-2, 215) returns from the old crew, but the quarterback position led by senior Leo Brimmer (6-0, 180) could be the strongest on the entire team.

TEXAS SOUTHERN

1946, PV, 7-0	1954, PV, 13-12	1962, TSU, 23-14	1970, TSU, 17-7
1947, TSU, 12-6	1955, TSU, 27-18	1963, PV, 44-0	1971, TSU, 16-6
1948, PV, 21-0	1956, PV, 27-6	1964, PV, 16-13	1972, TSU, 13-0
1949, PV, 13-0	1957, PV, 7-6	1965, TSU, 16-0	1973, TSU, 41-14
1950, PV, 32-6	1958, PV, 26-19	1966, PV, 31-18	1974, TSU, 41-14
1951, PV, 33-13	1959, PV, 34-15	1967, TSU, 13-3	1975, TSU, 18-14
1952, TSU, 13-12	1960, PV, 35-28	1968, TSU, 22-14	
1953, PV, 33-8	1961, TSU, 29-14	1969, TSU, 10-0	

Games Played 30 — Won 15 — Lost 15 — Tied 0

PART SIX

WHAT HAPPENED LAST YEAR



1975 IN REVIEW

East Texas rolls, 42-19

Aundrea Thompson scored three first period touchdowns to spark East Texas State in a 49-19 rout of Prairie View A&M in the Cotton Bowl right before an estimated crowd of 12,000 spectators.

Fullback David Bohannon and quarterback Daryl Wingate scored for Prairie View in the third period. East Texas answered with a sixth in the final session.

The Lions added two more points on a safety when Prairie View's Eddie Riley stepped out of the end zone. Prairie View's final touchdown came on a one yard keeper by quarterback Sam Maxie.

Statistics

	ESTU	PVU
First Downs	20	14
Rushing Yardage	276	127
Passing Yardage	101	106
Passes	17-8	25-10
Passes Intercepted	3	1
Fumbles Lost	3	5-33.4
Yards Penalized	11-99	9-10

Jackson State Routs Prairie View, 49-13

Jackson State Tigers' Jeremiah Tillman passed for two touchdowns and ran for two more Saturday to lead the Tigers to a 49-13 victory over Prairie View A&M Panthers at Prairie View.

Quarterback Samuel Maxie ran five yards for one Prairie View touchdown and fullback David Bohannon plunged two yards for the other.

Scoring Summary

Jackson State	13	15	7	14 — 49
Prairie View	0	7	6	0 — 13
JS — Patton 74 run (Perry kick)				
JS — Lowery 34 run (kick failed)				
PV — Bohannon 2 run (Weatherspoon kick)				
JS — Tillman 1 run (Perry kick)				
JS — Bryant recovery of blocked punt (Hardy pass from Tillman)				
PV — Maxie run (pass failed)				
JS — Lowery 10 pass from Tillman (Perry kick)				
JS — Franklin 58 pass from Tillman (Lowery pass from Tillman)				
JS — Tillman 15 run (kick failed)				

Statistics

	PV	JS
First Downs	13	21
Yards Rushing	75	247
Yards Passing	61	249
Passes, (Att-Comp-Int)	20-7-2	27-15-1
Punts, AVG	6-37.1	4-30
Fumbles Lost	0	5
Penalties, Yards	9-80	18-125

PV Blanked by Southern

Striking from four different directions, the Jags waltzed to a 26-0 shutout over Prairie View in the second Southwestern Athletic Conference game of the season for both teams.

Wasting no time, and getting few objections from the Panther defense, the Jaguars moved 53 yards in two plays to score on the initial series of the game.

Prairie View made its first serious scoring threat of the game late in the first half when an 11-yard punt by Jake Lewis set PV up at the Panther 47 yard line.

Big fullback David Bohannon, who led the Panthers with 101 yards on 17 carries, bolted for eight yards to start the drive and Maxie fired a 13-yard pass to Wayland Gay to the Southern 27.

Statistics

	Southern	PV
First Downs	14	14
Rushing Yardage	276	141
Passing Yardage	13	87
Passes	1-2	6-16
Has Intercepted	0	2
Punts — Average	4-30.7	8-41.5
Fumbles Lost	1	1
Yards Penalized	140	85

Score by Quarters

Southern	12	0	7	7 — 26
PV	0	0	0	0 — 0

SU — Bryant 18 run (kick failed)

SU — Ford 1 run (kick failed)

SU — Hegins 89 kickoff return (Route kick)

SU — Douglas 18 run (Route kick)

PV Wins by Forfeit

Prairie View Says "No" to Grambling

Dr. Marion Henry, athletic director at Prairie View A&M University, says the school will not reschedule its football game with Grambling State University.

Grambling honored a contract with Oregon State University Oct. 4 instead of playing its regularly scheduled Southwestern Athletic Conference (SWAC) game with Prairie View on the same date in Dallas. Grambling sought to have the contest rescheduled for Saturday.

"If we played Saturday, we would be playing again Wednesday night" (when the Panthers meet Texas Southern University in a SWAC game in the Astrodome), Henry said Thursday.

"We would have been playing three games within 11 days and we would never agree to that." Grambling listed Prairie View as its Nov. 22 foe, but never asked Prairie View if they would play on that date. "If they had asked us we would have told them no. We had an official game Oct. 4 and they failed to honor it," said Henry.

The original mixup came when coach Eddie Robinson of Grambling signed the Oregon State contract. Grambling President Ralph Waldo Emerson Jones, unaware of the prior contract, signed the contract with Prairie View, a Grambling spokesman said.

PV 3, Texas Lutheran 28

The Prairie View Panthers put forth a good effort on fullback David Bohannon's 84 yards, but fell to Texas Lutheran 28-3.

Texas Lutheran scored on its first possession with 14:08 in the first quarter on a 58 yard keeper by quarterback Mike Washington. It took TL only 3 plays on 72 yards on the drive. It was the only scoring in the first quarter.

PV got on the books in the second quarter when Eddie Riley kicked a 22 yard field goal. The big play was a PV gain on 4th & 1 at TL's 42 when Bohannon ran 3 yards for a 1st down.

With 13 seconds in first half TL capitalized on a PV interception at PV 32 and in 2 plays Washington passed 18 yards to John Hickey for score to give TL a 14-3 half-time lead. PV's Bohannon had 49 yards on 12 carries.

The third quarter was a scoreless one. The Panthers made a serious threat in the 4th quarter as they marched 40 yards for the TL 18 on the running of Bohannon, but Charles Weatherspoon fumbled as TL covered. TL scored with 14:16 on 34 yard keeper by Washington Pat Keller. TL's last score came with 8:16 on an 8 yard run by John Salinas . . . Keller PAT good . . . 7 plays 60 yds.

Statistics

	Texas Lutheran	PV
First Downs	22	19
Rushing Yards	450	208
Passing Yards	30	103
Passes Intercepted	0	2
Fumbler Cost	2	4
Penalties — Yards	5-63	4-40
	Punts — Yards	1-43

3-103

Score by Quarters

PV	0	3	0	0 — 3
Texas Lutheran	7	7	0	14 — 28

TL — Washington 58 yard run — Pat Keller

PV — Riley 22 yard field goal

TL — Washington 18 yard run — Pat Keller

TL — Washington 34 yard run — Pat Keller

TL — Salinas 8 yard run — Pat Keller

PV Makes Tigers First Victim 14-13

Prairie View A&M Panthers, winless in five previous outings this year, notched their first win of the season by defeating the Bishop College Tigers 14-13 at Cobb Stadium.

The Panthers' first score came after they moved the ball 90 yards in 20 plays after the opening kickoff to score when tailback David Bohannon stepped off the final five yards climaxing an impressive and time consuming 11:43 drive. Eddie Riley's conversion attempt was good.

The Panthers again scored in the second quarter when quarterback Samuel Maxie sneaked over from 4 yards back. Clarence Farmer's interception of Tiger quarterback Welby Ina's pass at the 24 yard line by a Bishop drive.

Statistics

	Bishop College	PV
First Downs	7	16
Rushing Yardage	50	184
Passing Yardage	145	64
Passes	5-12	6-18
Passes Intercepted	2	2
Fumbles Lost	1	0
Punts	5-33	4-51.3
Yards Penalized	8-88	13-140

Score by Quarters

PV	7	7	0	0 — 14
Bishop	0	7	6	0 — 13

PV — Bohannon 6 run (Riley kick)

PV — Maxie 3 run (Riley kick)

B — Ina 70 pass to King (Matthews kick)

B — Ina 13 pass to Fuller (kick failed)

PV 19, Pine Bluff 14

Pine Bluff Ark. — The Prairie View University Panthers exploded for 12 points in the final period to break a 7-7 tie and defeat the Arkansas-Pine Bluff Golden Lions, 19-14, in a nonconference clash.

Quarterback Sam Maxie and fullback David Bohannon scored once on a 10 yard run. He was the Panther workhorse with 100 yards on 13 carries.

Scoring Summary

PV	0	7	0	12 — 19
Arkansas-Pine	0	7	0	7 — 14

A — Yates 4 run (McDonald kick)

PV — Maxie 20 run (C. Weatherspoon)

PV — Maxie run (2) (kick failed)

PV — Bohannon 10 run (kick failed)

A — Cunningham 47 run (McDonald kick)

Statistics

	Arkansas-Pine	PV
First Downs	7	19
Yards Rushing	42	277
Yards Passing	59	37
Passes	14, 4-2	3-3-0
Punts — Average	4-32.0	5-27.0
Fumbles Lost	1	3
Penalties, Yards	1-5	10-75

Devil Rally Burns PV by 27-26

Richard Feater made a desperate catch of a 13-yard fourth-down pass from Parnell Dickinson to lift Mississippi Valley to a 27-26, come-from-behind victory over Prairie View.

Prairie View jumped out to a 6-0 lead with 2:19 left in the first quarter after Gerald Holman's fumble recovery at the PV 30 set up a three-yard touchdown run by Sammie Maxie.

Valley bounced back with a three-yard run by fullback Harold Kemp with 8:25 left in the first half. Davis kicked his first of three points after touchdown. Dickinson sneaked over from one yard out and Davis' kick gave the Devils a 14-6 half-time lead.

Prairie View's go-ahead touchdown came on a four-yard run by Bohannon who led all rushers with 154 yards on 20 carries, bulled his way for 35 yards to set up the touchdown. Charles Weatherspoon missed the PAT.

Scoring Summary

- PV — Maxie 3 run (kick failed)
- MV — Kemp 3 run (Davis kick)
- MV — Dickinson 1 run (Davis kick)
- PV — Maxie 1 run (G. Weatherspoon to T. Weatherspoon)
- PV — Bohannon 4 run (kick failed)
- PV — Louis 1 run (kick failed)
- MV — Taylor 7 pass from Dickinson (Davis kick)
- MV — Feater 13 pass from Dickinson (kick failed)

Alcorn Beats Panthers

Chris Holloway kicked field goals of 22, 25 and 32 yards to fuel Alcorn by Prairie View, 15-0 in a Southwestern Athletic Conference (SWAC) football meeting. It marked the fourth straight SWAC loss for Prairie View, now 2-5 for the season. Twice Prairie View drove inside the Alcorn five-yard line but was unable to score.

A Prairie View fumble at its 32 set up a first-quarter touchdown for Alcorn with Frederick Robertson blasting over from the one.

Scoring Summary

Alcorn	6	6	0	3 — 15
Prairie View	0	0	0	0 — 0

- A — Robertson 1 run (kick failed)
- A — FG Holloway 22
- A — FG Holloway 25
- A — FG Holloway 32

Statistics

	Alcorn	PV
First Downs	16	7
Yards Rushing	173	20
Yards Passing	155	76
Passes (ATT-Comp-Int)	16-8-0	23-7-1
Punts — Average	6-28-0	8-28-0
Fumbles, Lost	2	2
Penalties, Yards	14-151	3-26

Tigers Nip PV With Late TD

Senior wide receiver Don Bolden became the man of the hour as expected, but it was unheralded tight end Willie Taylor who earned man of the year honor at Texas Southern as he clutched a nine-yard pass reception in the final seven seconds which lifted TSU to an

18-14 victory over Prairie View in the season finale for both teams in the Astrodome.

Panther Quarterback Sammy Maxie bootlegged right end for 38 yards to the TSU 48 on the first drive of the next series. Travis Weatherspoon attacked the left side for 27 steps on the second play of the drive. Maxie kept for 9 more to the TSU 11 and Charles Smith squeezed in from two yards out to score three plays later.

The upset-minded Panthers took the early offensive command by driving all the way to the TSU 10 on the games opening series before David Bohannon fumbled on first-and-goal and defensive tackle Oliver Barrett recovered to avert the threat. Bohannon's one-yard plunge with 7:54 left in the first half broke the ice for both teams.

The touchdown capped a 10-play, 64-yard drive which exemplified the panther's offensive dominance for most of the half. Bohannon's run gave PV 142 yards of total offense while TSU had managed only 14.

Statistics

	Texas Southern	PV
First Downs	14	17
Rushing Yardage	66	258
Passing Yardage	228	45
Passes	17-26	5-7
Passes Intercepted	1	1
Punts — Average	4-44.1	3-38
Fumbles Lost	1	2
Yards Penalized	12-107	8-80

PV — Bohannon 1 run (C. Weatherspoon)

PV — Smith 2 run

TSU — Pough 27 pass from Montgomery (kick failed)

TSU — Scott 1 run (kick failed)

TSU — Taylor 9 pass from Montgomery (kick failed)



20 **PART SEVEN**
THE RECORD BOOK

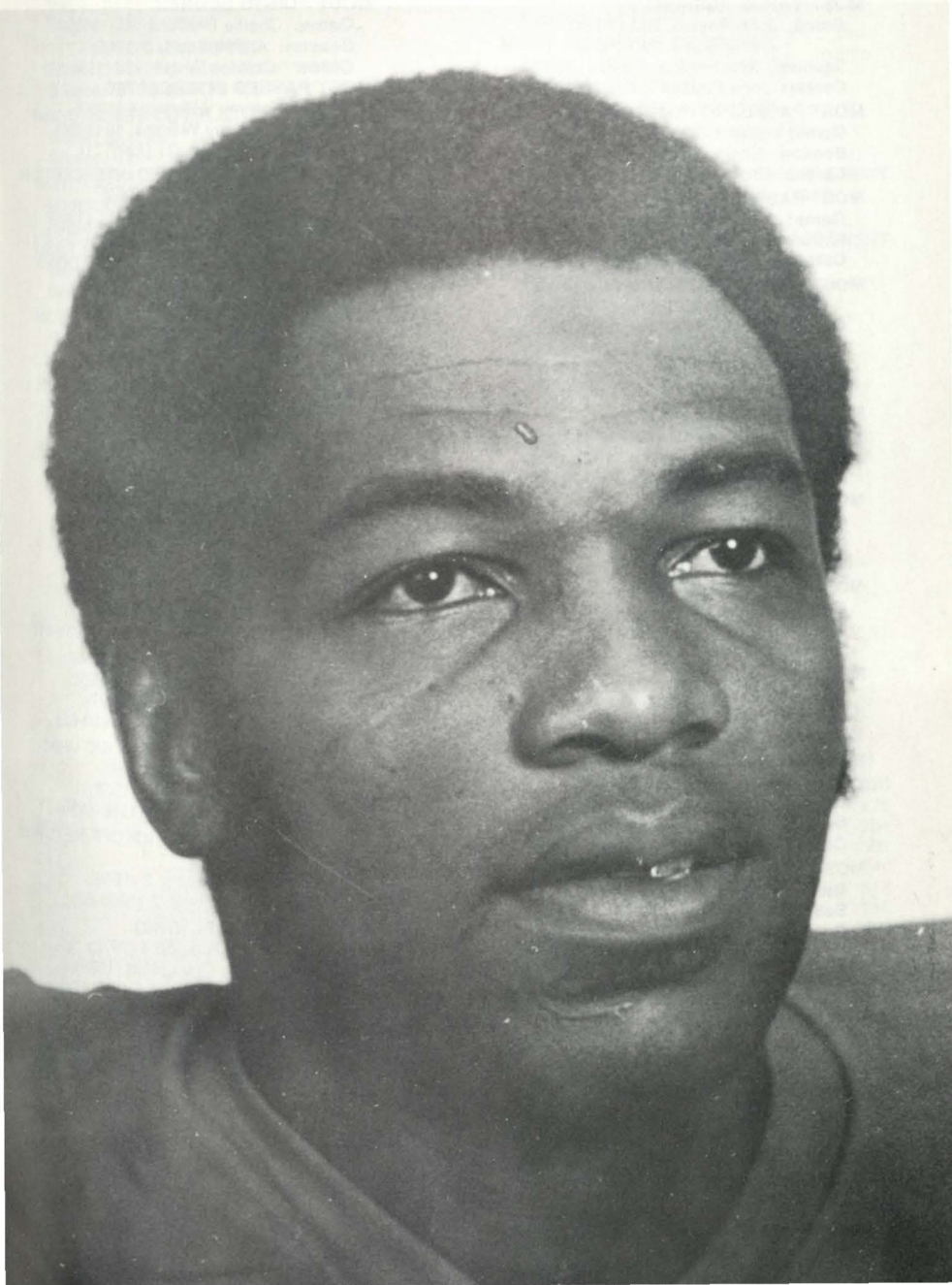

INDIVIDUAL RECORDS

MOST RUSHES ATTEMPTED

Game: Ray Don Dillion, 29 (1951)
Season: John Payton, 211 (1954)
Career: Ray Don Dillion, 421 (1948-51)

MOST YARDS RUSHING

Game: John Payton, 253 (1954)
Archie Seals, 230 (1958)
Season: John Payton, 1,546 (1954)
Career: John Payton, 2,703 (1951-55)

MOST PASSES ATTEMPTED

Game: Luther Hudson, 33 (1969)
Season: Charlie Brackins, 212 (1952)
Career: Charlie Brackins, 307 (1950-54)

MOST PASSES COMPLETED

Game: Charlie Brackins, 28 (1952)
Season: Charlie Brackins, 122 (1952)
Career: Charlie Brackins, 607 (1950-54)

MOST TOUCHDOWNS RUSHING

FROM SCRIMMAGE

Game: Ed Price, 4 (1952; John Payton, 4 (1954); Archie Seals, 4 (1958)
Season: Archie Seals, 17 (1958)
Career: Archie Seals, 37 (1958-62)

MOST YARDAGE PASSING

Game: Charlie Brackins, 436 (1952)
Season: Charlie Brackins, 1503 (1954)
Career: Charlie Brackins, 3,644 (1950-54)

MOST INTERCEPTIONS

Game: Sam Maxie, 5 (1974)
Season: Hardy Malvo, 17 (1971)
Career: Charlie Brackins, 19 (1950-54)

MOST TOTAL OFFENSE

Game: Charlie Brackins, 506 (1952)
Season: Charlie Brackins, 1906 (1952)
Career: Charlie Brackins, 4,021 (1950-54)

MOST TOUCHDOWNS PASSES THROWN

Game: Charlie Brackins, 5 (1952)
Season: Charlie Brackins, 20 (1954)
Career: Charlie Brackins, 51 (1950-54)

BEST PASSING PERCENTAGE

(at least 40 attempts)

Game: Charlie Brackins, 100% (1953)
Season: Curtis Caesar, 80% (1970)
Career: Charlie Brackins, 59% (1950-54)

MOST PASSES CAUGHT

Game: Otis Taylor, 12 (1963)
Season: Charles Wright, 51 (1954)
Career: Otis Taylor, 160 (1961-65)

MOST YARDAGE PASS RECEIVING

Game: Otis Taylor, 198 (1964)
Season: Otis Taylor, 1,015 (1963)
Career: Otis Taylor, 2,114 (1961-65)

MOST TOUCHDOWN PASSES CAUGHT

Game: Charles Wright, 5 (1951)
Season: Charles Wright, 15 (1951)
Career: Charles Wright, 38 (1950-54)

MOST POINTS SCORED

Game: Charlie Brackins, 30 (1953)
Season: Archie Seals, 94 (1958)
Career: Charles Wright, 228 (1950-54)

MOST PASSES INTERCEPTED

Game: Tommy Williams, 4 (1960)
Season: Tommy Williams, 10 (1960)
Career: Bivian Lee, 21 (1967-71)

MOST YARDS RETURNED INTERCEPTION

Game: Bivian Lee, 105 (1969)
Season: Tommy Williams, 196 (1960)
Career: Tommy Williams, 303 (1957-61)

MOST TOUCHDOWNS INTERCEPTIONS

Game: Bivian Lee, 1 (1969)
Season: Bivian Lee, 1 (1969)
Career: Bivian Lee, 1 (1967-71)

MOST EXTRA POINTS KICKED

Game: Charles Brackins, 12 (1951)
Season: Charlie Brackins, 33 (1953)
Career: Charlie Brackins, 96 (1950-54)

MOST FIELD GOALS KICKED

Game: John Harris, 3 (1962); Randy McGraw, 3 (1971); Leroy Clark, 3 (1972)
Season: John Harris, 9 (1960)
Career: John Harris, 18 (1959-62)

MOST YARDS PUNT RETURNS

Game: John Oliphant, 230 (1954)
Season: Uriel Johnson, 601 (1967)
Career: Charlie Warner, 1994 (1958-61)

MOST YARDS KICKOFF RETURNS

Game: Charlie Warner, 170 (1960)
Season: David Shaw, 422 (1974)
Career: Archie Seals, 700 (1958-62)

MOST TOUCHDOWNS PUNT RETURNS

Game: Archie Seals, 2 (1958)
Season: Archie Seals, 2 (1958)
Career: Archie Seals, 3 (1958-62)

MOST TOUCHDOWNS KICKOFF RETURNS

Game: Six tied, 1
Season: Archie Seals, 2 (1958)
Career: Archie Seals, 2 (1958-62)

BEST AVERAGE PUNTING

Game: Leroy Clark, 58.6 (1972)
Season: Leroy Clark, 46.8 (1972)
Career: Leroy Clark, 44.8 (1970-74)

TEAM

MOST CARRIES

Game: 73 (vs Bishop), 1951
Season: 645 (1964)

MOST YARDS RUSHING

Game: 548 (vs Bishop), 1951
Season: 3,240 (1954)

MOST PASSES ATTEMPTED

Game: 33 (vs Maryland State), 1969
Season: 212 (1954)

MOST PASSES COMPLETED

Game: 28 (1952)
Season: 129 (1952)

MOST YARDS

Game: 654 (vs Bishop), 1951
Season: 3,701 (1951)

MOST PLAYS

Game: 89 (1951)
Season: 604 (1954)

MOST POINTS

Game: 72 (vs Bishop), 1951
Season: 364 (1963)

MOST TOUCHDOWNS

Game: 10 (1951)
Season: 40 (1954)

TOUCHDOWNS RUSHING

Game: 6 (1952)
Season: 28 (1958)

MOST TOUCHDOWN PASSES

Game: 7 (1951)
Season: 20 (1954)

MOST INTERCEPTIONS

Game: 6 (1964)
Season: 16 (1960)

MOST POINTS BY OPPONENT

Game: 67 (vs Jackson), 1974
Season: 393 (1974)

MOST YARDS BY OPPONENT

Game: 501 (vs Grambling), 1970
Season: 3890 (1974)

FEWEST YARDS RUSHING BY OPPONENT

Game: 10 (vs Texas College), 1958
Season: 589 (1958)

FEWEST YARDS PASSING BY OPPONENT

Game: 25 (vs Texas College), 1958
Season: 1,124 (1958)

LONGEST WINNING STREAK

24 Games (1962-64)

LONGEST LOSING STREAK

13 Games (1973-74)

SEASON-BY-SEASON LEADERS

Passing

YEAR	PLAYER	YARDS	YEAR	PLAYER	YARDS
1974	Curtis Ceasor	751	1961	Jimmy Kearney	475
1973	Lonnie Parker	410	1960	Joel Smith	564
1972	Hardy Malvo	346	1959	David Webster	892
1971	Hardy Malvo	1,407	1958	David Webster	740
1970	Luther Hudson	605	1957	David Webster	512
1969	Luther Hudson	768	1956	James Ricketts	710
1968	Robert Hamilton	229	1955	Leon Brooks	403
1967	Robert Hamilton	503	1954	Charles Brackins	1,503
1966	Leon Carr	351	1953	Charles Brackins	1,101
1965	Billy Hall	467	1952	Charles Brackins	840
1964	Jimmy Kearney	1,291	1951	Charles Brackins	670
1963	Jimmy Kearney	1,105	1950	Joe Henry	468
1962	Jimmy Kearney	501			

SEASON-BY-SEASON LEADERS

Total Offense

YEAR	PLAYER	RUSH	PASS	TOTAL
1975	David Bohannon	749	25	774
1974	Curtis Ceasor	61	751	812
1973	Steve Francis	184	159	343
1972	Hardy Malvo	51	346	397
1971	Hardy Malvo	39	1,407	1,446
1970	Luther Hudson	147	605	852
1969	Luther Hudson	50	768	816
1968	Robert Hamilton	26	229	355
1967	Robert Hamilton	10	503	513
1966	Leon Carr	121	351	472
1965	Billy Hall	257	467	724
1964	Jimmy Kearney	567	1,291	1,858
1963	Jimmy Kearney	443	1,105	1,548
1962	Jimmy Kearney	221	501	722
1961	Jimmy Kearney	0	475	475
1960	Carl Jackson	110	300	410
1959	David Webster	112	892	1,004
1958	David Webster	126	740	866
1957	David Webster	65	512	577
1956	James Ricketts	10	710	710
1955	Leon Brooks	15	403	418
1954	Charles Brackens	301	1,603	1,804
1953	Charles Brackens	245	1,001	1,346
1952	Charles Brackens	210	540	750
1951	Charles Brackens	100	500	600
1950	Joe Henry	112	468	580

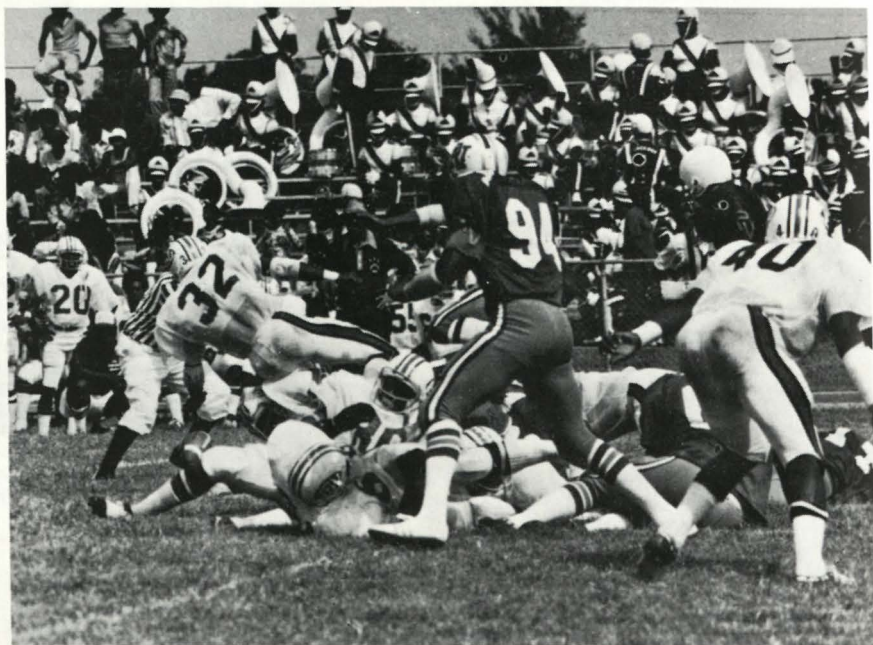

PANTHER LONGEST RUN FROM SCRIMMAGE

- 96 (TD) Archie Seals VS Arkansas, 1958
- 94 (TD) Archie Seals VS Grambling, 1958
- 91 (TD) John Payton VS Wiley, 1954
- 87 (TD) Archie Seals VS Florida A&M, 1958
- 85 (TD) Ray Don Dillon VS Langston, 1950
- 84 (TD) Johnny Price VS Texas College, 1953
- 78 (TD) Charlie Warner VS TSU, 1961
- 76 (TD) John Oliphant VS Bishop, 1954
- 75 (TD) John Oliphant VS Bishop, 1954
- 72 William Stell VS Langston, 1957
- 70 Calvin Scott VS TSU, 1958

LONGEST RUN-PASS PLAYS

- 90 (TD) David Webster to John Farrington VS TSU, 1958
- 89 (TD) Charlie Brackins to Charles Wright VS Bishop, 1954
- 86 (TD) David Webster to John Farrington VS Arkansas, 1958
- 83 (TD) Jim Kearney to Otis Taylor VS Grambling, 1964
- 80 (TD) Jim Kearney to Otis Taylor VS Tennessee State, 1963
- 79 (TD) Jim Kearney to Otis Taylor VS Arkansas, 1964
- 76 (TD) Charles Brackins to Charles Wright VS Wiley, 1952
- 73 (TD) Lonnie Parker to John Moore VS Grambling, 1973
- 72 (TD) David Webster to John Farrington VS TSU, 1959
- 70 (TD) Robert Hamilton to Uriel Johnson VS TSU, 1967

LONGEST KICK-OFF RETURNS

- 98 (TD) Archie Seals VS Bishop, 1960
- 96 (TD) Archie Seals VS Grambling, 1958
- 93 Charlie Warner VS TSU, 1961
- 88 (TD) Uriel Johnson VS Lane, 1968
- 82 Uriel Johnson VS Grambling, 1967
- 82 (TD) John Oliphant VS Langston, 1954
- 80 Johnny Price VS Arkansas, 1952
- 81 John Payton VS Jackson St., 1954
- 76 (TD) Ray Don Dillon VS H-Tillotson, 1949
- 73 (TD) Charlie Warner VS Texas College, 1959

LONGEST PUNT RETURN

- 93 (TD) Archie Seals VS Wiley, 1958
- 87 (TD) Uriel Johnson VS Grambling, 1967
- 86 Daniel Simmon VS Alcorn, 1972
- 82 Uriel Johnson VS TSU, 1967
- 80 John Oliphant VS Bishop, 1954
- 75 (TD) John Oliphant VS Bishop, 1954
- 73 (TD) Ray Seals VS Bishop, 1964
- 69 Uriel Johnson VS Allen, 1968
- 66 (TD) William Stell VS Langston, 1957
- 65 (TD) Johnny Price VS Wiley, 1952

LONGEST INTERCEPTION RETURN

- 105 (TD) Billian Lee VS Bishop, 1969
- 90 Tommy Williams VS Arkansas, 1960
- 84 John Oliphant VS Langston, 1956
- 80 Tommy Williams VS Grambling, 1959
- 77 Charlie Warner VS Texas College, 1960

- 74 (TD) Billy Hall VS Wiley, 1966
- 65 Daniel Simmons VS Alcorn, 1972
- 62 William Stell VS TSU, 1956
- 59 Billy Hall VS Arkansas, 1965
- 57 Calvin Scott VS Southern, 1958

ALL-TIME LEADING PASSERS

- Charlie "Choo Choo" Brackins 3,644 (a951-54)
- Jim Kearney 3,608 (1961-64)
- David Webster 2,201 (1956-60)
- Hardy Malvo 1,753 (1971-72)
- Luther Hudson 1,748 (1968-71)
- James Ricketts 1,740 (1954-56)
- Leon Brooks 1,706 (1954-58)
- Curtis Ceasor 1,167 (1970-74)
- Leon Hamilton 1,078 (1965-69)
- Joe Henry 1,060 (1947-51)

ALL-TIME TOTAL OFFENSE LEADERS

- Jim Kearney 4,021 (1961-64)
- Charlie Brackins 3,897 (1951-54)
- David Webster 2,893 (1956-60)
- Luther Hudson 1,940 (1968-72)
- Carl Jackson 1,708 (1959-62)
- Leon Carr 1,541 (1963-67)
- Joe Henry 1,537 (1947-51)
- James Ricketts 1,520 (1954-56)
- Leon Brooks 1,301 (1954-58)
- Joel Smith 1,081 (1952-61)

ALL-TIME RUSHING LEADERS

- John Payton 3,703 (1951-55)
- Archie Seals 3,697 (1958-62)
- Roy Don Dillion 3,542 (1947-51)
- Calvin Scott 2,306 (1955-59)
- Johnny Price 1,940 (1949-53)
- William Stell 1,936 (1954-57)
- Tex Clark 1,688 (1948-52)
- Ezell Seals 1,686 (1961-65)
- John Oliphant 1,480 (1953-57)
- Clem Daniels 1,473 (1955-59)

ALL-TIME PASS RECEIVERS

- Otis Taylor 160 (1961-64)
- Charles Wright 120 (1951-54)
- Olen Moore 112 (1949-53)
- John Farrington 103 (1956-60)
- John Moore 99 (1969-73)
- Frank McKee 96 (1956-60)
- James White 93 (1955-59)
- Heron Tibbs 90 (1952-56)
- Norris McDaniel 81 (1961-65)
- Eugene Lewis 79 (1955-59)

PART EIGHT
A LOOK AT THE PAST

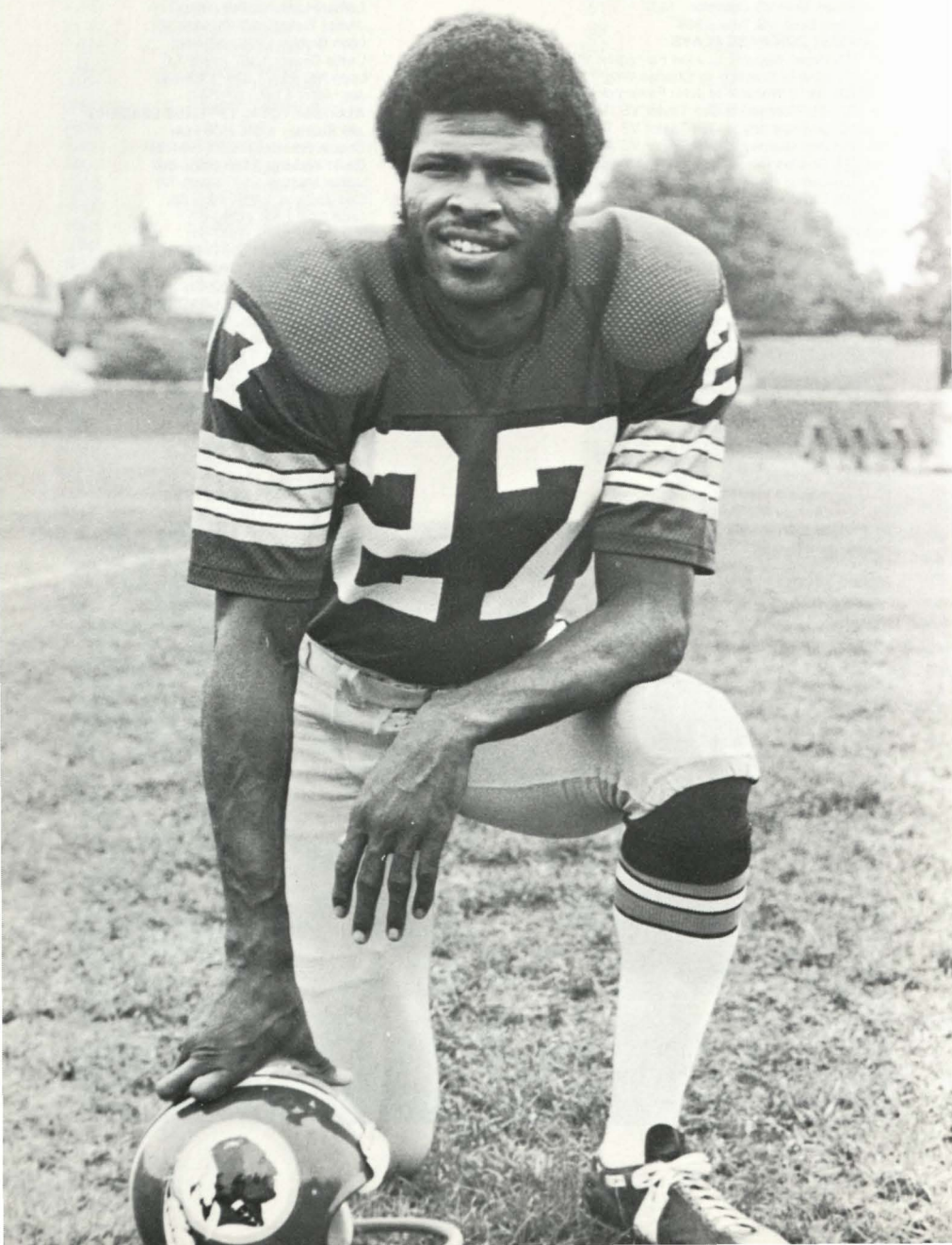

PANTHER ALL-AMERICANS SINCE 1949

Ray Don Dillion, FB, *Pittsburgh Courier*, (1950, '51)
Charles Wright, OE, *Pittsburgh Courier*, (1952, '53, '54)
Charles Brackins, QB, *Pittsburgh Courier*, (1953, '54)
Elijah Childress, DT, *Pittsburgh Courier*, (1954)
John Payton, HB, *Pittsburgh Courier*, (1954)
Herron Tibbs, *Pittsburgh Courier*, (1955, '56)
Gentris Hornsby, *Pittsburgh Courier*, *Atlanta Times*, (1957, '58, '59)
Rufus Granderson, DT, *Pittsburgh Courier*, (1958, '59)
Calvin Scott, FB, *Pittsburgh Courier*, (1959)
Jim Hunt, DT, *Pittsburgh Courier*, (1959)
John Farrington, OE, *Pittsburgh Courier*, *Atlanta Times*, (1959)
David Webster, QB, *Atlanta Times*, (1959)
Charlie Malone, C, *Pittsburgh Courier*, (1960)
Archie Seals, HB, *Pittsburgh Courier*, (1961)
Carl Robinson, OT, *Pittsburgh Courier*, (1961)
Otis Taylor, OE, *Pittsburgh Courier*, *AP*, *UPI*, *Sporting News*, *NAIA*, *Look*, (1963, '64)
Seth Cartwright, DT, *Pittsburgh Courier*, (1964)
Jim Kearney, QB, *Pittsburgh Courier*, *NAIA*, (1963, '64)
George Dearborne, OG, *Pittsburgh Courier*, (1964)
Kenneth Houston, LB, *Pittsburgh Courier*, (1967)
Ezell Seals, FB, *Pittsburgh Courier*, (1964)
Alonza Wallace, C, *Pittsburgh Courier*, (1967)
Clarence Williams, OT, *Pittsburgh Courier*, (1968)
Finnis Taylor, DB, *NEA*, (1968)
Charles Williams, OE, *Pittsburgh Courier*, (1969)
Bivian Lee, DB, *Pittsburgh Courier*, *NAIA*, *AP*, *UPI*, *Sporting News*, (1969, '70)
Talmadge Sharpe, *Ebony*, (1972)
John Moore, OE, *Pittsburgh Courier*, (1971)
Ellis Caple, OT, *Pittsburgh Courier*, (1973)
David Bohannon, FB, *Pittsburgh Courier*, (1975)
Greg Austin, OG, *AP*, (1975)
Ron Thompson, LB, *Sporting News*, (1975)

U.P.I. ALL-TEXAS TEAM SINCE 1971

First Team Only

Lester Morgan, DB, (1971)
Dewey Rogers, DE, (1971)

Ernest Jones, (1972)
Jessie Wolf, (1972)

FORMER PANTHERS IN PROFESSIONAL FOOTBALL

Otis Taylor, Oilers, (1965)
Jim Kearney, Saints (1965)
Otto Brown, Giants, (1969)
James Mitchell, Falcons, (1969)
Sam Adams, Patriots, (1969)
Clarence Williams, Packers, (1969)
Bivian Lee, Saints, (1971)
Glen Woods, Canada, (1969)
Nolan Baily, Canada, (1969)

Allen Aldridge, Redskins, (1967)
Alvin Reed, Redskins, (1967)
Ken Houston, Redskins, (1967)
Hise Austin, Chiefs, (1972)
Louis Neal, Falcons, (1972)
John Moore, Packers, (1973)
C. L. Whittington, Oilers, (1973)
James Wolf, Chiefs, (1973)
David Shaw, Canada, (1974)

PANTHER ALL-STARS

All-American Game, Atlanta, Georgia, 1969, James Mitchell, Flanker
College All-Star Game, Chicago, Illinois, 1970, Charles Williams, Split End
North-South Game, Miami, Florida, 1971, Bivian Lee, DB

**FORMER
PANTHERS
IN
PROFESSIONAL
FOOTBALL**



ALLEN ALDRIDGE
Saints



HISE AUSTIN
Chiefs



SAM ADAMS
New England
Patriots



OTTO BROWN
Florida



LEROY CLARK
Oilers



KEN HOUSTON
Washington
Redskins



JIM KEARNEY
New Orleans Saints



BIVIAN LEE
Los Angeles Rams



JIM MITCHELL
Atlanta Falcons



LOUIS NEAL
Atlanta Falcons



ALVIN REED
Washington
Redskins



OTIS TAYLOR
Oilers



C. L. WHITTINGTON
Houston Oilers

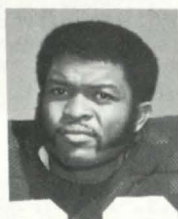

**CLARENCE
WILLIAMS**
Green Bay Packers



JAMES WOLF
Chiefs



JESSIE WOLF
Canada

WHERE ARE THEY NOW . . .

Hise Austin	1973	Kansas City Chiefs
George Stafford	1948	Dir. of Admissions at Prairie View
Otis Taylor	1965	Flanker — Houston Oilers
McAlvin Collier	1959	Head Football Coach
Joe Washington, Sr.	1950	Head Football Coach — Port Arthur
Heron Tibbs	1957	Engineering Firm — Wash., D.C.
Hensley Sapenter	1960	San Antonio Independent School Dist.
Calvin Scott	1959	Administrator — Dallas Independent School District
Archie Seals	1961	Assnt. Football Coach — Bellville High
Ezell Seals	1964	Assnt. Football Coach — Sam Houston High, HISD
Joe Henry, Jr.	1950	Counselor — HISD
Seth Cartwright	1965	Dir. of a Poverty Program — New York
George Dearbourne	1965	Head Football Coach — M. C. Williams — HISD
David Webster	1960	Engineering Firm — Detroit, Michigan
Tommy Williams	1961	Insurance Agent — Kansas City, Missouri
Jim Mitchell	1969	Tight End — Atlanta Falcons Football Club
Jim Kearney	1965	Defensive Back — Tampa Bay
Clarence Williams	1969	Defensive End — Green Bay Packers
Donald Grace	1950	Supervisor — Austin
Charles Fisher	1961	Assnt. Principal — Dallas ISD
Arthur Gillum	1960	Assnt. Principal — Dallas ISD
Charles Garcia	1958	Talent Scout — NFL — Seattle Seahawks
John Payton	1955	Assnt. Football Coach — Lamar University
Carl F. Jackson	1962	Assnt. Football Coach — North Texas State University
John Oliphant	1958	Assnt. Football Coach — Worthing — HISD
Richard Seals	1965	Assnt. Football Coach — Houston ISD
Dr. General Hamilton	1928	Dentist — Houston
Leroy Marion	1941	Dean of Men — Prairie View
James King	1962	Assnt. Football Coach — Pinkston ISD
Johnny Younger	1962	Assnt. Football Coach — Fort Worth ISD
Johnny Kinnard	1962	Assnt. Football Coach — Fort Worth ISD
Willie Dearion	1967	Assnt. Football Coach — Dallas ISD
Limuel Cox	1961	Assnt. Football Coach — Houston ISD
Clemon Daniels	1959	Real Estate — Oakland, California
James White	1959	Basketball Coach — Beaumont ISD
Gentris Hornsby	1960	Assnt. Football Coach — Sam Houston — San Antonio ISD
William Stell	1957	Assnt. Football Coach
Luther Gentry	1970	Assnt. Football Coach — Lincoln — Dallas ISD
Larry Ray	1969	Assnt. Football Coach — Pinkston — Dallas ISD
Charles Walton	1969	Assnt. Football Coach — Pinkston — Dallas ISD
Peyton Womack	1950	Football Coach — Houston ISD
Johnny Price	1952	Assnt. Football Coach — Dallas ISD
Edward Price	1952	Assnt. Principal — Carter — Dallas ISD
Eugene Lewis	1958	Assnt. Football Coach — Dallas ISD
Clifton Gilliard	1960	Assnt. Football Coach — Prairie View
Curley President	1958	Teacher — HISD
Quincy Foster	1960	Assnt. Football Coach — Houston ISD
Curtis Cobb	1967	Assnt. Football Coach — Dallas ISD
Norris McDaniels	1956	Assnt. Football Coach — Sam Houston State
Butch Franklin	1951	Assnt. Football Coach — Navasota ISD
Charles Broussard	1959	Assnt. Football Coach — Cleveland
Johnny Jernigan	1969	Assnt. Football Coach — Victoria
Ray Don Dillon	1950	Counselor — Galveston ISD
Leon Carr	1967	Assnt. Football Coach — LaMarque
Artemus Kennedy	1934	Retired Liquor Salesman — Houston
Luther Booker	1956	Head Football Coach — Yates — HISD
Sam Adams	1969	Defensive End — New England Patriots
Prentis Williams	1955	Assnt. Football Coach — University of Texas
Cornelius Cooper	1969	Assnt. Football Coach — Prairie View
Oliver Spencer	1968	Doctorate Candidate — University of Minnesota
David Kirk Patrick	1965	Professor — Prairie View
Charlie Malone	1960	Head Football Coach — Madison High School — DISD

ATHLETIC REMINISCENCES

You don't talk football about the Panthers without eventually getting around to the names of S. Ewell, Dillion, Thompson, Pollard, Martin and Green, or earlier still, little Minor (HB), Allen and Woods (E's) and Barnes (T), in the early 20's, when the school colors were yellow and gold . . . or "Snug" Pollard (QB), Capt. Pierson (HB), Bradley (FB), J. Hog Davis (G), A. Davis (E), "Ted" Hunter (T), Sells (T), Barrens (E), All-American "Bull" Bates (G), O'Neil, "Country" Burton (HB), Ewell (G), "Jap" Turner (HB), Saunders (QB), Frands (T), All-American "Burr" Marks (FB), "Slone" Mason (C), and Thompson (HB) of the middle 20's . . . Late 20's and early 30's include M. Saunders, S. Mason, L. Givens, Gentry Powell, the immortal ABNER DAVIS, All-American S. Millard, and "Bull" Nellum.

The middle and late 30's list of greats would include "Hap" Porter, M. Haws, "Blue" Stanley, All-American "Tig" Flowers, "Bill" Pollard, E. Harvey, W. Lee's (Wilmer and Wister), Cannon Brown, "Hogman" Lewis, "Hippo" All-American Hopkins, I. T. Nelson, All-American ends Slider and Marks and O'Neal Baldwin, and Arthur Lilly.

The 40's include All-American A. Young, "Gyp" Gypson, J. Burton, I. Heard, and Don "Tank" Dillion, and M. Richardson, H. Haywood, J. Bradley, Rhodes Garnett, W. Downey, S. Haynes, E. Deo . . . the Beasley brothers, M. Jackson, and M. Bell.

THE PANTHERS NATIONAL CHAMPIONSHIP RECORD

1953	
PV	
21	Fort Hood 6
40	Bishop College 19
61	Jackson College 0
32	Wiley College 0
27	Morris Brown 15
34	Arkansas 6
27	Texas College 6
32	Grambling 0
27	Langston College 0
20	Southern U 0
33	Florida A&M 27
33	Texas Southern 8
Won 12 Tied 0 Lost 0	

1954	
PV	
26	Fort Hood 20
53	Bishop College 0
26	Jackson College 6
19	Wiley College 6
26	Arkansas State 0
19	Texas College 6
26	Grambling 19
19	Langston College 14
20	Southern U 13
13	Texas Southern 12
7	Florida A&M 19
Won 10 Tied 0 Lost 1	

Tied with: Tennessee State; Southern University and Florida A&M for the National Championship.

1958	
PV	
53	Fort Hood 0
14	Jackson College 14
26	Texas Southern 19
44	Grambling 6
37	Arkansas State 13
43	Texas College 0
39	Mississippi Voc. 19
13	Wiley College 0
20	Southern U 14
28	Florida A&M 8
34	Langston U. 8
Won 10 Tied 1 Lost 0	

1963	
PV	
22	Lackland AFB 14
28	Jackson College 12
44	Texas Southern 6
27	Wiley College 10
28	Grambling 7
36	Arkansas State 21
53	Bishop College 14
44	Alcorn College 20
35	Southern U 0
Won 9 Tied 0 Lost 0	

N.A.I.A. NATIONAL PLAY OFF

Prairie View 20 — Kearney State College 7

Prairie View 27 — St. John College 33

1964

PV	
27 Lackland AFB	16
36 Jackson College	13
22 Grambling	14
16 Texas Southern	13

PV

39 Wiley College	13
31 Arkansas State	13
28 Bishop College	14
44 Alcorn College	0
60 Southern U.	14

Won 9 Tied 0 Lost 0

PRAIRIE VIEW ALL-TIME FOOTBALL COACHES

COACH	YEARS	COACH	YEARS
W. P. Terrell	1904-1912	Fred T. Long	1946-1947
C. H. Waller	1912-1916	Jimmy Stevens	1947-1952
Elmer Carter	1916-1918	W. J. Nicks	1952-1965
H. B. Hucles	1919-1926	Hoover Wright	1966-1968
Aaron Day	1918-1919	Alexander Durley	1969-1971
Harry Long	1926-1927	Jim Hillyer	1972-1973
Arthur Willis	1927-1928	T. D. Danzy	1973-1974
James Law	1928-1930	Hoover Wright	1974 —
Sam Taylor	1930-1942		
W. J. Nicks	1945-1946		
Leroy Walker	1942-1945		



46TH ANNUAL PV STATE FAIR CLASSIC SINCE 1928

Prairie View Won 27, Lost 14, Tied 3

WILEY

1928, Wiley, 19-15	1944, Wiley, 28-0	1959, PV, 34-15
1929, Tied, 0-0	1945, Wiley, 35-7	1960, PV, 36-15
1930, Wiley, 17-13	1946, Wiley, 19-0	1961, PV, 26-17
1931, PV, 20-0	1947, PV, 12-6	1962, PV
1932, Wiley, 13-0	1948, PV, 19-0	1963, PV, 27-10
1933, Wiley, 6-0	1949, PV, 27-7	1964, PV, 39-13
1934, PV, 13-0	1950, PV, 34-0	1965, PV, 16-7
1935, Tied, 0-0	1951, PV, 52-0	1966, PV, 31-0*
1936, Wiley, 7-0	1952, PV, 32-0	1967, PV, 31-7
1937, PV, 13-0	1953, PV, 19-0	1969, Bishop, 36-21
1938, Tied, 6-6	1954, PV, 19-0	1970, PV, 29-26
1939, Wiley, 13-6	1955, PV, 34-7	1971, Tennessee St., 42-20
1940, PV, 18-0	1956, Wiley, 27-0	1973, PV, 25-3
1941, PV, 32-7	1957, Tennessee St., 32-7	1974, Grambling, 61-0
1942, PV, 6-0	1958, PV, 26-19	
1943, PV, 6-0		

*Games with Wiley discontinued after 1966

(Note: No games were played in the State Fair Classic in '68 and '72.)

TEXAS SOUTHERN

1946, PV, 7-0	1954, PV, 13-12	1962, TSU, 23-14	1970, TSU, 17-7
1947, TSU, 12-6	1955, TSU, 27-18	1963, PV, 44-0	1971, TSU, 16-6
1948, PV, 21-0	1956, PV, 27-6	1964, PV, 16-13	1972, TSU, 16-6
1949, PV, 13-0	1957, PV, 7-6	1965, TSU, 16-0	1973, TSU, 41-14
1950, PV, 32-6	1958, PV, 26-19	1966, PV, 31-18	1974, TSU, 41-14
1951, PV, 33-13	1959, PV, 34-15	1967, TSU, 13-3	
1952, TSU, 13-12	1960, PV, 35-28	1968, TSU, 22-14	
1953, PV, 33-8	1961, TSU, 29-14	1969, TSU, 10-0	

Games Played 29 — Won 15 — Lost 14 — Tied 0

SOUTHERN

1930, PV, 13-0	1944, PV, 6-0	1955, PV, 21-19	1966, SU, 35-0
1933, PV, 14-0	1945, SU, 46-6	1956, PV, 24-6	1967, PV, 20-3
1934, SU, 7-0	1946, SU, 35-0	1957, SU, 18-13	1968, SU, 26-0
1935, Tied, 6-6	1947, SU, 44-12	1958, PV, 14-10	1969, SU, 13-6
1936, PV, 13-0	1948, SU, 19-0	1959, SU, 20-7	1970, Tied, 13-13
1937, PV, 13-7	1949, SU, 39-0	1960, PV, 23-15	1971, PV, 21-3
1938, SU, 20-12	1950, SU, 3-0	1961, SU, 24-7	1972, SU, 20-7
1939, PV, 13-0	1951, Tied, 0-0	1962, PV, 34-14	1973, SU, 9-0
1940, SU, 7-2	1952, PV, 31-6	1963, PV, 36-0	1974, SU, 34-7
1941, PV, 19-7	1953, PV, 20-0	1964, PV, 36-16	
1942, PV, 24-0	1954, PV, 20-13	1965, SU, 28-13	

Games Played 42 — Won 20 — Lost 19 — Tied 3

ALCORN

1929, PV, 6-0	1962, PV, 59-7	1967, Alcorn, 46-21	1972, Alcorn, 13-0
1930, PV, 24-6	1963, PV, 44-20	1968, Alcorn, 17-3	1973, Alcorn, 44-0
1931, PV, 39-0	1964, PV, 44-0	1969, Alcorn, 29-14	1974, Alcorn, 48-0
1932, PV, 23-0	1965, PV, 17-14	1970, Alcorn, 27-3	
1961, PV, 37-7	1966, Alcorn, 19-10	1971, Alcorn, 33-13	

Games Played 18 — Won 9 — Lost 9 — Tied 0

LANGSTON

1925, Langston, 19-0	1933, PV, 20-7	1940, Langston, 7-0	1955, Tied, 19-19
1926, Langston, 21-0	1934, Langston, 7-0	1941, Tied, 0-0	1956, PV, 12-0
1927, Langston, 13-6	1935, Tied, 0-0	1941, PV, 20-19	1957, PV, 19-0

1928, Tied, 19-19	1936, Langston, 3-0	1942, PV, 13-12	1958, PV, 34-8
1930, Langston, 6-0	1937, PV, 14-9	1943, PV, 38-12	
1931, PV, 6-0	1938, Tied, 0-0	1944, Langston, 14-6	
1932, Langston, 13-0	1939, Tied, 7-7	1954, PV, 19-14	

Games Played 25 — Won 10 — Lost 9 — Tied 6

BISHOP

1923, Bishop, 22-0	1933, PV, 25-0	1953, PV, 40-19	1968, Bishop, 13-0
1924, Bishop, 6-0	1934, Tied, 0-0	1954, PV, 53-0	1969, Bishop, 36-21
1925, Bishop, 13-3	1935, Bishop, 19-0	1955, PV, 60-0	1969, PV, 20-2
1926, PV, 27-0	1937, PV, 14-0	1961, PV, 20-2	1970, PV, 29-26
1927, PV, 20-7	1938, PV, 31-19	1962, PV, 23-0	1972, PV, 14-10
1928, Bishop, 26-6	1940, PV, 12-7	1963, PV, 53-14	1973, PV, 25-3
1929, Bishop, 14-6	1941, PV, 18-7	1964, PV, 28-14	1974, Bishop, 21-14
1930, PV, 20-0	1950, PV, 6-0	1965, PV, 19-0	
1931, PV, 26-0	1951, PV, 72-0	1966, PV, 16-10	
1932, PV, 23-0	1952, PV, 58-0	1967, PV, 31-7	

Games Played 37 — Won 27 — Lost 10 — Tied 1

KENTUCKY STATE

1941, Kentucky St., 19-13
 1942, Kentucky St., 19-13

Games Played 2 — Won 0 — Lost 2 — Tied 0

ALABAMA STATE

1940, PV, 7-6

Games Played 1 — Won 1 — Lost 0 — Tied 0

TUSKEGEE

1934, Tuskegee, 15-6
 1935, Tuskegee, 7-6

Games Played 2 — Won 0 — Lost 2 — Tied 0

FLORIDA A&M

1936, PV, 6-0	1953, PV, 33-27
1937, PV, 27-13	1954, Fla., 19-7

Games Played 4 — Won 3 — Lost 1 — Tied 0

SAMUEL HUSTON (TILLOTSON)

1923, PV, 6-0	1930, PV, 18-7	1938, PV, 40-0	1948, PV, 12-0
1924, PV, 23-0	1931, PV, 25-0	1939, PV, 32-0	1949, PV, 26-6
1925, PV, 19-7	1932, PV, 19-0	1940, PV, 56-0	1950, PV, 38-13
1926, SH, 31-0	1933, PV, 13-0	1944, SH, 6-0	1951, PV, 64-0
1927, PV, 9-0	1934, PV, 27-0	1945, Tied, 0-0	
1928, PV, 6-2	1935, PV, 19-0	1946, Tied, 0-0	
1929, PV, 7-0	1937, PV, 46-0	1947, PV, 12-0	

Games Played 25 — Won 21 — Lost 2 — Tied 2

GRAMBLING

1946, PV, 16-6	1955, Gr., 26-7	1962, Gr., 23-15	1969, Gr., 58-25
1948, Gr., 34-12	1956, Gr., 46-0	1963, PV, 28-7	1970, Gr., 57-6
1949, Gr., 14-13	1957, PV, 25-14	1964, PV, 22-14	1971, Gr., 30-7
1950, PV, 40-7	1958, PV, 44-6	1965, Gr., 44-7	1972, Gr., 36-0
1952, PV, 25-13	1959, PV, 35-6	1966, Tied, 10-10	1973, Gr., 37-12
1953, PV, 32-0	1960, Gr., 26-0	1967, Gr., 13-10	1974, Gr., 61-0
1954, PV, 26-19	1961, Gr., 34-14	1968, Gr., 22-14	

Games Played 27 — Won 10 — Lost 16 — Tied 1

JACKSON STATE

1953, PV, 61-0	1959, PV, 52-6	1965, Tied, 7-7	1971, PV, 13-12
1954, PV, 26-6	1960, PV, 24-12	1966, JS, 14-7	1972, JS, 16-3
1955, PV, 31-6	1961, JS, 21-14	1967, JS, 19-6	1973, JS, 32-7

1956, JS, 20-12	1962, JS, 41-7	1968, PV, 10-8	1974, JS, 67-7
1957, PV, 22-7	1963, PV, 28-12	1969, PV, 21-13	
1958, Tied, 14-14	1964, PV, 36-13	1970, PV, 14-7	

Games Played 22 — Won 12 — Lost 8 — Tied 2

MISSISSIPPI VALLEY

1958, PV, 59-19	1967, PV, 14-13	1970, PV, 38-17	1973, MVSC, 13-6
1959, PV, 36-0	1968, PV, 19-7	1971, MVSC, 37-7	1974, MVSC, 30-7
1966, PV, 17-8	1969, PV, 12-10	1972, PV, 9-6	

Games Played 11 — Won 8 — Lost 3 — Tied 0

ARKANSAS AM&N

1931, PV, 26-0	1944, PV, 40-6	1954, PV, 26-0	1964, PV, 31-13
1932, PV, 23-0	1945, PV, 20-0	1955, PV, 34-13	1965, PV, 24-14
1933, PV, 13-0	1946, Tied, 7-7	1956, PV, 36-12	1966, PV, 28-0
1934, PV, 13-6	1947, PV, 6-0	1957, PV, 20-13	1967, Ark., 65-7
1935, PV, 19-0	1948, PV, 15-6	1958, PV, 37-13	1968, Ark., 9-7
1936, Tied, 0-0	1949, PV, 55-7	1959, PV, 29-0	1969, PV, 22-14
1937, Ark., 7-0	1950, PV, 21-7	1960, PV, 17-8	1972, PV, 7-0
1938, PV, 13-6	1951, PV, 27-26	1961, PV, 25-16	1973, Tied, 7-7
1939, PV, 22-6	1952, PV, 39-13	1962, PV, 25-0	1974, Ark., 13-5
1941, PV, 39-14	1953, PV, 34-13	1963, PV, 36-21	

Games Played 39 — Won 32 — Lost 4 — Tied 3

WILEY

1921, Wiley, 7-3	1935, Wiley, 7-6	1949, PV, 27-7	1961, PV, 26-17
1922, PV, 19-6	1936, Wiley, 7-0	1950, PV, 34-0	1963, PV, 27-10
1923, Wiley, 10-6	1937, PV, 13-0	1951, PV, 38-0	1964, PV, 39-13
1924, PV, 3-0	1938, Tied, 6-6	1951, PV, 52-0	1965, PV, 16-7
1925, PV, 12-6	1939, Wiley, 13-6	1952, PV, 32-0	1966, PV, 21-0
1926, PV, 3-0	1940, PV, 18-0	1953, PV, 6-0	1967, PV, 16-13
1927, Wiley, 7-2	1941, PV, 32-7	1953, PV, 19-6	1968, PV, 22-15
1928, Wiley, 19-15	1942, PV, 6-0	1954, PV, 19-0	
1929, Tied, 0-0	1943, PV, 7-6	1955, PV, 34-7	
1930, Wiley, 17-13	1944, Wiley, 28-0	1956, Wiley, 27-0	
1931, PV, 20-0	1945, Wiley, 35-7	1957, Wiley, 14-6	
1932, Wiley, 13-0	1946, Wiley, 19-0	1958, PV, 13-0	
1933, Wiley, 6-0	1947, PV, 12-6	1959, PV, 21-12	
1934, PV, 13-12	1948, PV, 19-0	1960, PV, 36-15	

Games Played 49 — Won 32 — Lost 15 — Tied 2

TEXAS COLLEGE

1923, PV, 15-0	1932, Tied, 6-6	1942, Texas, 6-0	1954, PV, 19-6
1924, PV, 16-0	1933, PV, 26-6	1943, Texas, 13-0	1955, PV, 34-13
1925, PV, 34-0	1934, Texas, 17-7	1945, Texas, 12-0	1956, PV, 36-12
1926, PV, 72-12	1935, Texas, 7-0	1946, PV, 12-0	1957, PV, 20-13
1927, Tied, 12-12	1936, Tied, 0-0	1948, PV, 20-6	1958, PV, 43-0
1928, PV, 38-0	1937, Texas, 6-0	1950, PV, 13-6	1959, PV, 23-11
1929, Tied, 6-6	1938, Texas, 14-7	1951, PV, 33-6	1960, PV, 37-6
1930, PV, 69-0	1939, Texas, 18-14	1952, PV, 44-12	1961, PV, 41-0
1931, PV, 47-0	1941, Tied, 7-7	1953, PV, 27-7	

Games Played 35 — Won 22 — Lost 8 — Tied 5

PAUL QUINN

1922, P. Quinn, 13-7	1925, P. Quinn, 13-6	1928, PV, 20-6	1934, PV, 33-0
1923, PV, 12-7	1926, Tied, 6-6	1932, PV, 23-0	1935, PV, 47-0
1924, Tied, 0-0	1927, PV, 2-0	1933, PV, 40-0	

Games Played 11 — Won 7 — Lost 2 — Tied 2

PANTHER COACHING RECORD

1926

PV	Coach J. F. Law	Opp.
46	Houston H.S.	0
0	Samuel Huston	31
0	Langston	21
6	Paul Quinn	6
27	Bishop College	0
3	Wiley College	0
72	Texas College	12
154		49
4-2-1		

1928

PV	Coach J. F. Law	Opp.
24	Beaumont	6
32	Houston J.C.	6
19	Langston U.	19
6	Bishop College	26
15	Wiley	19
38	Texas College	0
6	Samuel Huston	2
20	Paul Quinn	6
0	Atlanta U.	7
160		91
5-3-1		

1930

PV	Arthur J. Willis	Opp.
15	Houston J.C.	0
49	Beaumont "Y"	0
0	Langston U.	6
13	Wiley College	17
24	Alcorn A&M	6
69	Texas College	0
20	Bishop College	0
43	Samuel Huston	0
13	Southern U.	0
7	Tuskegee**	19
271		48
8-3		

**New Year's Day

1932

PV	Sam B. Taylor	Opp.
25	Houston J.C.	0
7	Alabama A&M	9
0	Wiley College	13
23	Arkansas AM&N	0
19	Samuel Huston	0
23	Bishop	0
0	Langston U.	13
6	Texas College	6
23	Paul Quinn	0
14	Tuskegee	0
140		41
6-3-1		

1927

PV	Coach J. F. Law	Opp.
44	Beaumont H.S.	0
0	Langston U.	13
2	Wiley College	7
2	Paul Quinn	0
20	Bishop College	7
9	Samuel Huston	0
12	Texas College	12
95		39
4-2-1		

1929

PV	Coach J. F. Law	Opp.
110	Conroe	0
28	Bryan Acad.	0
6	Beaumont "Y"	0
32	Houston J.C.	0
0	Wiley College	0
73	Jarvis College	0
6	Bishop College	14
7	Samuel Huston	0
6	Alcorn A&M	0
0	Fisk A&M	20
274		40
7-2-1		

1931

PV	Sam B. Taylor	Opp.
32	Houston J.C.	0
6	Langston	0
20	Wiley	0
26	Arkansas AM&N	0
39	Alcorn A&M	0
47	Texas College	0
26	Bishop College	0
0	Tuskegee	21
25	Samuel Huston	0
27	Alabama State	2
248		29
9-1		

1933

PV	Sam B. Taylor	Opp.
40	Paul Quinn	0
0	Wiley University	6
13	Arkansas AM&N	0
13	Samuel Huston	0
14	Southern	1
25	Bishop	0
20	Langston U.	7
151		19
7-1-0		

1934			1935		
PV	Sam B. Taylor	Opp.	PV	Sam B. Taylor	Opp.
33	Paul Quinn	0	47	Paul Quinn	0
59	Mary Allen	0	47	Wiley College	0
13	Wiley College	0	19	Arkansas AM&N	0
27	Samuel Huston	0	0	Texas College	7
13	Arkansas AM&N	6	0	Bishop College	0
7	Texas College	17	0	Langston	0
0	Langston	7	19	Samuel Huston	0
	5-4-0			4-3-4	
1936			1937		
PV	Sam B. Taylor	Opp.	PV	Sam B. Taylor	Opp.
0	Texas College	0	46	Samuel Huston	0
0	Arkansas AM&N	0	0	Texas College	6
0	Wiley College	7	0	Arkansas AM&N	7
13	Lincoln U.	0	13	Wiley College	0
6	Xavier	0	32	Tillotson	0
0	Bishop College	19	0	Xavier	28
0	Langston	3	14	Bishop College	0
13	Southern U.	0	14	Langston	9
6	Florida A&M	0	13	Southern U.	7
0	Tuskegee	6	0	Tuskegee	6
38		35	132		63
	4-4-2			6-4-0	
1938			1939		
PV	Sam B. Taylor	Opp.	PV	Sam B. Taylor	Opp.
7	Texas College	14	14	Texas College	18
6	Wiley College	6	6	Wiley College	13
13	Arkansas AM&N	6	32	Tillotson	0
0	Xavier	0	22	Arkansas AM&N	0
12	Southern U.	20	13	Bishop College	0
31	Bishop College	19	7	Langston U.	7
0	Langston U.	0	13	Southern U.	0
27	Bishop College	7	7	Xavier U.	6
40	Tillotson	0	114		44
34	Tuskegee	0			
170		72		5-2-1	
	5-2-3				
1940			1941*		
PV	Sam B. Taylor	Opp.	PV	Sam B. Taylor	Opp.
56	Tillotson	0	32	Wiley College	7
0	Langston	8	7	Texas College	7
2	Southern U.	7	19	Southern U.	7
0	Xavier U.	13	21	Xavier U.	6
18	Wiley College	0	0	Langston	0
76		28	195		68
	2-3			3-2	
1942			1943		
PV	Sam B. Taylor	Opp.	PV	Sam B. Taylor	Opp.
0	Texas College	6	0	Wiley College	0
14	Xavier U.	0	6	Wiley College	0
6	Wiley College	0	0	Texas College	13
24	Southern U.	0	38	Langston	12
13	Langston U.	12	61	Langston	0
33	Camp Wallace	0			
13	Langston	18		6-2-1	
103		36			
	5-2				

1944

PV	L. T. Walker	Opp.
0	Samuel Huston	6
0	Wiley College	28
6	Xavier U.	7
40	Arkansas AM&N	6
6	Texas College	26
2	Samuel Huston	0
6	Langston U.	14
6	Southern U.	0
0	Wiley College	26
66		113
3-6-0		

1945

PV	L. T. Walker	Opp.
0	Samuel Huston	0
7	Wiley College	35
16	Tillotson	13
0	Texas College	12
8	Samuel Huston	12
13	Langston U.	27
6	Southern U.	46
20	Arkansas AM&N	0
12	Tuskegee	0
82		145
3-5-1		

*Forfeited All Conference Games due to ineligible player!

1946

PV	W. J. Nicks	Opp.
0	Samuel Huston	0
0	Wiley College	19
7	Arkansas AM&N	7
6	Houston City	0
12	Texas College	0
16	Grambling	6
25	Langston U.	12
0	Southern U.	35
14	Lincoln U.	0
80		79
5-2-2		

1947

PV	Fred Long	Opp.
6	Arkansas AM&N	0
8	Bishop College	6
19	Langston U.	7
12	Sam Huston	0
12	Southern U.	44
6	Texas College	9
12	Wiley College	6
75		72
5-2-0		

1948

PV	Jimmy Stevens	Opp.
26	Sam Huston	6
0	Bishop College	0
15	Tillotson	0
19	Wiley College	0
15	Arkansas AM&N	6
21	Texas State	0
20	Texas College	6
12	Grambling	34
0	Langston	13
0	Southern U.	19
128		84
Prairie Bowl		
0	Wilberforce	6
6-4-1		

1949

PV	Jimmy Stevens	Opp.
27	Sam Huston	0
13	Bishop College	9
21	Tillotson	20
27	Wiley College	7
55	Arkansas AM&N	7
13	Texas State	0
14	Texas College	6
13	Grambling	14
6	Langston U.	27
0	Southern U.	39
189		129
Prairie Bowl		
27	Fisk U.	6
8-3-0		

1950

PV	Jimmy Stevens	Opp.
38	Samuel Huston	13
0	Bishop College	13
6	Wilberforce	18
47	Wiley College	0
21	Arkansas AM&N	7
32	Texas State	6
13	Texas College	6
40	Grambling	7
21	Langston U.	10
0	Southern Univ.	3
218		83
7-3		

1951

PV	W. J. Nicks	Opp.
64	Samuel Huston	0
72	Bishop College	0
34	Wiley College	0
38	Wiley College	0
26	Langston U.	0
33	Texas College	6
20	Arkansas AM&N	6
0	Southern U.	25
33	Texas Southern	13
320		44
Prairie View Bowl		
27	Arkansas AM&N	26
9-1-0		

1952			1953		
PV	W. J. Nicks	Opp.	PV	W. J. Nicks	Opp.
19	Langston U.	14	21	Camp Wood	6
58	Bishop College	0	40	Bishop College	19
53	Wiley College	0	61	Jackson State	0
7	Florida A&M	13	32	Wiley College	0
39	Arkansas AM&N	13	27	Morris Brown	15
44	Texas College	12	34	Arkansas AM&N	6
25	Grambling	13	27	Texas College	7
18	Langston U.	0	32	Grambling	0
31	Southern U.	6	27	Langston U.	0
275		34	20	Southern U.	0
12	Texas Southern	13	321		53
	7-2-0			12-0-0	
1954			1955		
PV	W. J. Nicks	Opp.	PV	W. J. Nicks	Opp.
26	Camp Hood	21	26	Morris Brown	0
53	Bishop College	0	31	Jackson State	6
26	Jackson State	6	18	Texas Southern	27
19	Wiley College	6	60	Bishop College	0
7	Florida A&M	19	34	Wiley College	7
26	Arkansas AM&N	0	26	Arkansas AM&N	0
19	Texas College	6	34	Texas College	13
20	Southern U.	13	7	Grambling	26
241		104	19	Southern U.	19
	Prairie View Bowl		278		117
14	Texas Southern	12		Prairie View Bowl	
	10-1-0		59	Fisk U.	0
				8-2-1	
1956			1957		
PV	W. J. Nicks	Opp.	PV	W. J. Nicks	Opp.
12	Jackson	20	22	Jackson State	7
7	Texas Southern	13	7	Texas Southern	6
0	Tennessee State	45	25	Grambling	14
43	Arkansas AM&N	6	28	Arkansas AM&N	0
35	Texas College	12	20	Texas College	13
0	Grambling	46	7	Tennessee	32
12	Langston U.	0	19	Langston U.	0
14	Southern U.	6	13	Southern U.	18
0	Wiley College	27	6	Wiley College	14
124		175	147		110
	Prairie View Bowl			Prairie View Bowl	
27	Texas Southern	6	6	Texas Southern	6
	5-5-0			6-3-1	
1958			1959		
PV	W. J. Nicks	Opp.	PV	W. J. Nicks	Opp.
53	Fort Hood	0	52	Jackson State	6
14	Jackson State	14	67	Allen U.	12
26	Texas Southern	19	34	Texas Southern	15
44	Grambling	6	35	Grambling	6
37	Arkansas AM&N	13	29	Arkansas AM&N	0
43	Texas College	0	23	Texas College	11
59	Mississippi Voc.	19	36	Mississippi Voc.	0
13	Wiley College	0	21	Wiley College	12
20	Southern U.	14	6	Southern U.	20
34	Langston U.*	8	7	Florida AM&N*	28
343		93	47	Wiley College**	10
	*Prairie View Bowl			*Orange Blossom Classic	
	9-0-1			**Prairie View Bowl	
				9-2-0	

1960

PV	W. J. Nicks	Opp.
21	Tennessee State	0
24	Jackson State	12
35	Texas Southern	28
36	Wiley College	8
0	Grambling	26
17	Arkansas AM&N	8
37	Texas College	6
45	Bishop College	15
23	Southern U.	15
9	Allen U.	6
247		139

9-1-0

1962

PV	W. J. Nicks	Opp.
7	Jackson State	41
14	Texas Southern	21
26	Wiley College	17
15	Grambling	23
25	Arkansas AM&N	0
23	Bishop College	0
59	Alcorn A&M	7
34	Southern U.	14
37	Central State*	16
240		139

*Prairie view Bowl

6-3-0

1964

PV	W. J. Nicks	Opp.
27	Lackland AFB	16
36	Jackson State	13
22	Grambling	14
16	Texas Southern	13
39	Wiley College	13
31	Arkansas AM&N	13
28	Bishop College	14
44	Alcorn A&M	0
60	Southern U.	14
303		110

9-0-0

1966

PV	Hoover Wright	Opp.
7	Jackson State	14
0	Southern U.	35
10	Grambling	10
21	Wiley College	0
30	Arkansas AM&N	0
17	Mississippi Valley	8
30	Bishop College	16
10	Alcorn A&M	19
31	Texas Southern	18
156		120

5-3-1

1961

PV	W. J. Nicks	Opp.
21	Tennessee State	21
14	Jackson State	20
14	Texas Southern	29
48	Wiley College	13
14	Grambling	34
25	Arkansas AM&N	16
41	Texas College	0
20	Bishop College	2
37	Alcorn A&M	7
7	Southern U.	14
241		156

5-4-1

1963

PV	W. J. Nicks	Opp.
22	Lackland AFB	14
28	Jackson State	12
44	Texas Southern	6
27	Wiley College	10
28	Grambling	7
36	Arkansas AM&N	21
53	Bishop College	14
44	Alcorn A&M	20
35	Southern U.	0
20	Kearney State*	7
27	St. John's**	33
364		144

*NAIA Playoff

**Camellia Bowl

10-1-0

1965

PV	W. J. Nicks	Opp.
7	Jackson State	7
13	Southern U.	28
7	Grambling	44
16	Wiley College	7
24	Arkansas AM&N	14
18	Ed Waters	11
19	Bishop College	0
17	Alcorn A&M	14
0	Texas Southern	16
121		140

5-3-1

1967

PV	Hoover Wright	Opp.
6	Jackson State	19
20	Southern U.	3
10	Grambling	13
31	Bishop College	7
7	Arkansas AM&N	65
14	Mississippi Valley	13
46	Alcorn	21
3	Texas Southern	13
16	Wiley College	13
160		220

5-5-0

1968			1969		
PV	Hoover Wright	Opp.	PV	Alexander Durley	Opp.
10	Jackson State	8	21	Jackson State	13
0	Southern	20	6	Southern	13
14	Grambling	22	25	Grambling	58
10	Bishop	13	21	Bishop	36
0	Arkansas AM&N	9	22	Arkansas AM&N	14
19	Mississippi Valley	7	12	Mississippi Valley	10
20	Allen	2	33	Maryland State	0
3	Alcorn	17	14	Alcorn	29
14	Texas Southern	22	0	Texas Southern	10
22	Wiley College	15	132		183
126		135			
	4-6-0			4-5-0	

1970			1971		
PV	Alexander Durley	Opp.	PV	Jim Hillyer	Opp.
13	McMurry	30	14	Angelo State	21
14	Jackson State	7	14	Jackson State	12
13	Southern U.	13	21	Southern Univ.	3
6	Grambling	57	7	Grambling	30
35	Lane	6	20	Tennessee State	42
29	Bishop College	26	17	Marines	18
38	Mississippi Valley	17	7	MVSC	37
3	Texas Lutheran	10	16	Texas Lutheran	7
3	Alcorn	27	13	Alcorn	33
7	Texas Southern	17	6	Texas Southern	16
161		210	134		219
	4-5-1			3-7-0	

1972			1973		
PV	T. Danzy	Opp.	PV	Hoover Wright	Opp.
16	Cal. St.	0	17	TLC	7
3	Jackson State	16	7	Jackson	32
7	Southern U.	20	0	Southern	9
0	Grambling	36	12	Grambling	37
2	Texas Lutheran*	0	25	Bishop	3
7	Arkansas AM&N	0	6	MVSC	13
14	Bishop	10	7	Arkansas	7
9	M.V.S.C.	6	0	Alcorn	44
0	Alcorn	13	14	TSU	41
0	Texas Southern	13	88		193
58		114			
	5-5-0			2-6-0	

*Forfeited

1974		
PV	Hoover Wright	Opp.
0	ETS	26
7	Jackson	67
7	Southern	34
0	Grambling	61
28	Univ. Nevada	63
14	Bishop	21
7	MVSU	30
5	Ark.	13
0	Alcorn	48
20	TSU	30
88		393
	0-10	

PART NINE

MARCHING BAND

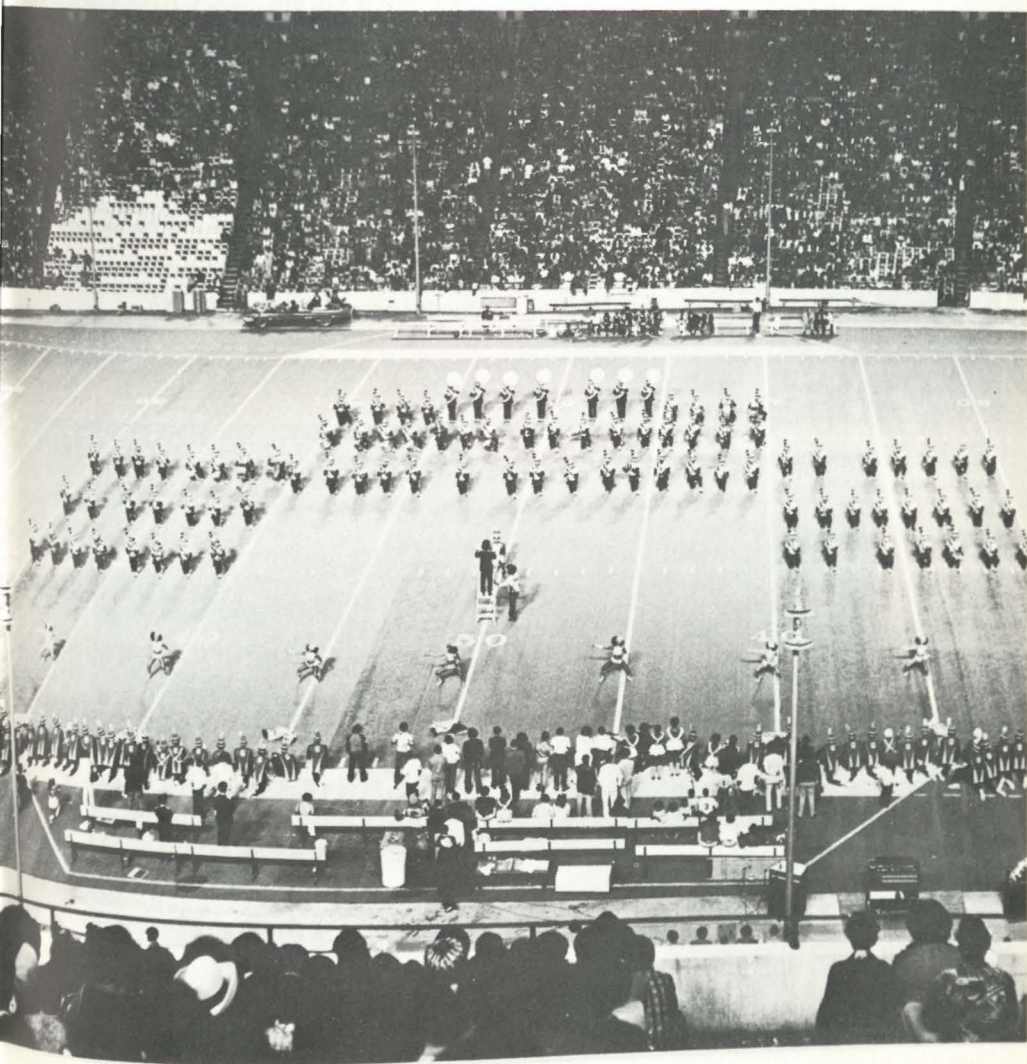

PRAIRIE VIEW A&M UNIVERSITY MARCHING BAND

"The World's Greatest Impact" — Music. The marching band is an essential part of the instrumental program of most colleges and universities.

Wherever the Prairie View A&M University Marching Band has performed, it has established a superior reputation for its excellence and entertainment. The pre-game, half-time, and post-game performances incorporate a broad spectrum of techniques and concepts. This has been exemplified by the originality in patterns-in-motion, animated formations, step-two precision drills, kaleidoscope formations, exciting entrances, exits colorful pageantry, brilliant fanfares, excellent musical arrangements, and dazzling showmanship and dance choreography without even one whistle.

An outstanding attraction of the Prairie View A&M University Marching Band is its majorettes, popularly known as "The Foxes," who, in addition to being excellent marchers, combine beauty and dance choreography into a well coordinated program that highlights the show theme presented by the band at each half-time performance.

Prairie View A&M University Marching Band has received an invitation to participate in the 1976 New Orleans Mardi Gras Parade.

Prairie View A&M University Marching Band has performed for several outstanding occasions — the Governor's inauguration, T.V. appearances, and many others.

The Prairie View A&M University Marching Band will begin this fall under the direction of Victor E. Hebert. Mr. Hebert received his BA degree here at PV in 1964 and the Masters of Music degree at the University of Houston in 1971. There will be a fine staff of very competent personnel to help in the development of the Marching Band. Other staff members include: Dr. Lucius Wyatt, Upper-Brass; Dr. Aaron Home, Upper-Woodwinds; and Larry Jones, Percussion. Ms. Margaret Sherrod will be the guiding force behind the celebrated "Foxes."

The band will consist of one hundred-thirty exciting, enthusiastic members and expects a great season of performances. This year there is a possibility of financial aid to marching band members who meet certain pre-prescribed qualifications. Details can be furnished by the Director of the Marching Band. The marching band will exemplify the principles of Operation Success and Project Vanguard. A major goal of the University Marching Band is to amplify successful operations and help student members keep the status to which they were born, namely — They were born to Win!!! They were born to Succeed!!!!

Operation Success for the University Marching Band is based on the philosophy that the University will organize its human material resources into such systems that will maximize the academic success, personal-social success, cultural success, career awareness and vocational attainment of each student enrolled . . . *BE WITH US IN 1976!*

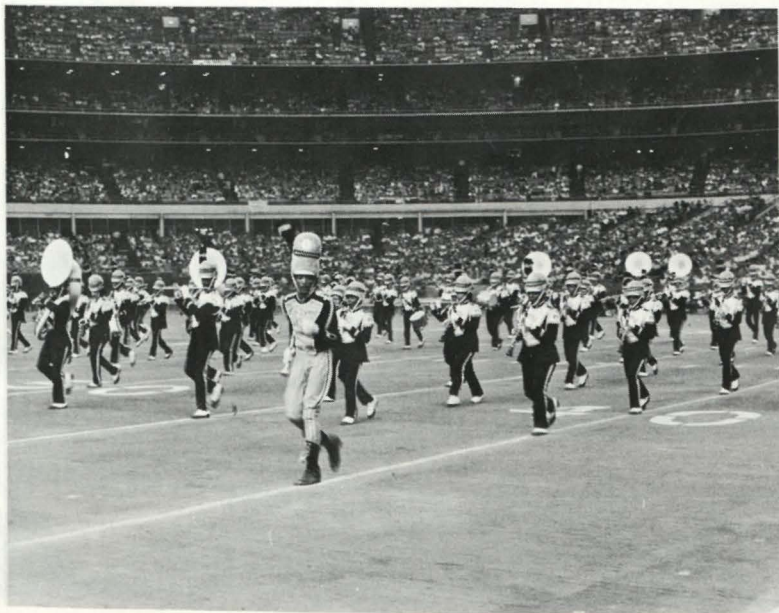

PANTHER MARCHING BAND AND FAMOUS FOXES



HISTORY OF THE SOUTHWESTERN ATHLETIC CONFERENCE

One Sunday morning in September of 1920, representatives from Bishop, Wiley, Samuel Huston, Paul Quinn and Prairie View colleges, known collectively as the "Big Five," met in Houston at the Old Oriental Hotel on San Felipe street and before the meeting was adjourned, they had founded the Southwestern Athletic Conference.

The purpose of the conference at that time was to coordinate the intercollegiate athletic activities (football and baseball) of the five colleges. In 1922 Texas College joined the conference and basketball was recognized as an official conference sport.

Later track, tennis and golf were added to the list. Langston, Southern and Arkansas joined the loop in the 1930's.

In the beginning, except for Prairie View, the members of the conference had been church affiliated schools. By the early fifties, the rising expense of college athletic programs plus the cost of staying competitive with state supported institutions caused a change in the conference membership pattern.

Bishop, Samuel Huston and Paul Quinn dropped out of the conference to be replaced by TSU in 1956 and Jackson State and Grambling in 1958 and 1959 respectively. Langston ended its affiliation midway in the decade.

Texas College discontinued football following the 1960 campaign and was replaced by Alcorn A&M. By now, Wiley, one of the original charter members, was the only remaining church school and the Wildcats departed in 1967. Mississippi Valley was the replacement.

In 1970, Arkansas joined the Arkansas Intercollegiate Conference and the number eight SWAC team has yet to be replaced. SWAC has seven members with Prairie View the only school left of the original group. Southern, gaining admittance in the thirties, is the second oldest member with TSU, Jackson, Grambling, Alcorn and Mississippi Valley following in that order.

In June, 1972 the conference took a major administrative move when the Council of Presidents selected Andrew Brown, then administrative assistant and director of personnel in the department of athletics at Sanford University, as Commissioner of the 51 year old organization.

The Southwestern Athletic Conference ranks as one of the top collegiate conferences in the nation in its output of outstanding athletics in football, basketball, track and baseball. Its production of pro athletes in football, basketball and baseball is well-known.



**Andrew Brown
Commissioner**

SWAC FOOTBALL CHAMPIONS FROM THE BEGINNING TO PRESENT

1921 — Wiley College	1941 — No Champion (PV declared ineligible)	1959 — Southern University
1922 — Paul Quinn	1942 — Texas College	1960 — PV, Southern, Grambling
1923 — Wiley College	1943 — No Champion (War)	1961 — Jackson State
1924 — Paul Quinn	1944 — Wiley, Langston, Texas College	1962 — Jackson State
1925 — Bishop College	1945 — Wiley College	1963 — Prairie View
1926 — Sam Houston	1946 — Southern University	1964 — Prairie View
1926 — Wiley College	1947 — Southern University	1965 — Grambling
1928 — Wiley College	1948 — Southern University	1966 — TSU, Southern Grambling, Arkansas
1929 — Wiley College	1949 — Southern University	1967 — Grambling
1930 — Wiley College	1950 — Southern University	1968 — Alcorn, TSU, Grambling
1931 — Prairie View	1951 — Prairie View	1969 — Alcorn
1932 — Wiley College	1952 — Prairie View	1970 — Alcorn
1933 — Langston, PV, Wiley	1953 — Prairie View	1971 — Grambling
1934 — Texas College	1954 — Prairie View	1972 — Grambling, Jackson
1935 — Texas College	1955 — Southern University	1973 — Grambling, Jackson
1936 — Langston, Texas College	1956 — TSU, Wiley	1974 — Grambling, Alcorn State
1937 — Texas College	1957 — Wiley College	1975 — Southern, Jackson
1938 — Langston, Southern	1958 — Prairie View	
1939 — Langston		
1940 — Langston, Southern		

HOUSTON AREA NEWS MEDIA

NOTE TO PVU OPPONENT: THESE ARE THE HOUSTON AREA WRITERS AND BROADCASTERS WHO COVER PVU EVENTS REGULARLY. PLEASE PLACE THEM ON YOUR MAILING LISTS.

NEWSPAPERS

CORLOS HOLT, HOUSTON POST, 4747 Southwest Freeway, Houston, Texas 77001
WILLIAM STICKNEY, HOUSTON CHRONICLE, 512 Travis, Houston, Texas 77002
BUD JOHNSON, FORWARD TIMES, 4411 Almeda, Houston, Texas 77004
SPORTS DESK, VOICE OF HOPE, P. O. Box 21098, Houston, Texas 77020
CLIFF RICHARDSON, HOUSTON DEFENDER, 4406 Chartres, Houston, Texas 77004
SPORTS DESK, TIPS NEWS ILLUSTRATED, 2413 Dowling, Houston, Texas 77004
SPORTS DESK, TEMPO, 4403 Providence, Houston, Texas 77016
ALEX DURLEY, HOUSTON INFORMER, P. O. Box 3086, Houston, Texas 77001
MR. F. G. FRY, PRAIRIE VIEW CITY NEWS, Prairie View, Texas 77445
BRYAN DAILY EAGLE, 124 E. 26th, Bryan, Texas 77801
SPORTS DESK, WALLER COUNTY NEWS, Hempstead, Texas
SPORTS DESK, PRAIRIE VIEW PANTHER, Prairie View, Texas 77445

WIRE SERVICES

ASSOCIATED PRESS (AP), 4747 Southwest Freeway, Houston, Texas 77001
UPI, Chronicle Bldg., 512 Travis, Houston, Texas 77002

RADIO

SPORTS DIRECTOR, KYOK RADIO, 3001 LaBranch, Houston, Texas 77004
SPORTS DIRECTOR, KCOH RADIO, 5011 Almeda, Houston, Texas 77004
SPORTS DIRECTOR, KPRC RADIO, Box 2222, Houston, Texas 77001
SPORTS DIRECTOR, KTRH RADIO, Rice Hotel, Annex, Houston, Texas 77025
SPORTS DIRECTOR, KULF, 2100 Travis, Houston, Texas 77002
SPORTS DIRECTOR, KILT RADIO, 500 Lovette, Houston, Texas 77006
SPORTS DIRECTOR, KAUM, 1602 Fannin Bank Bldg., Houston, Texas 77025
SPORTS DIRECTOR, KXYZ, 1602 Fannin Bank Bldg., Houston, Texas 77025
SPORTS DIRECTOR, KLYX, 3100 Richmond, Suite 210, Houston, Texas 77006
SPORTS DESK, KACO RADIO, P.O. Box 100, Bellville, Texas 77418

TELEVISION

RON FRANKLIN, SPORTS DIRECTOR, KHOU — 11, Houston, Texas 77001
BOB ALLEN, SPORTS DIRECTOR, KPRC-TV, Box 13, Houston, Texas 77001
BILL WORRELL, SPORTS DIRECTOR, KPRC-TV, Box 2222, Houston, Texas 77001
SPORTS DESK, CHANNEL 3-TV, Bryan, Texas 77801

SCOREBOARD SINCE 1926

Football

10 Southwestern Athletic Conference Titles: 1931, 33, 1951, 52, 53, 54, 58, 1960, 63, 64
5 National Championships: 1953, 54, 58, 1963, 64

Basketball

4 Southwestern Conference Titles: 1950, 60, 61, 62

Track

18 Southwestern Conference Titles: 1934, 35, 36, 37, 38, 1941, 42, 44, 46, 48, 49, 1950, 51, 53, 56, 58, 1969, 1970

Golf

10 Southwestern Athletic Conference Titles: 1959, 1963, 64, 66, 67, 68, 69, 1970, 71, 72, 73

Tennis

18 Southwestern Athletic Conference Titles: 1938, 1947, 48, 49, 1950, 57, 58, 59, 1960, 61, 62, 64, 65, 66, 67, 68, 69, 1970

Baseball

2 N.A.I.A. District Titles: 1970, 71

4 N.A.I.A. Zone Titles: 1970, 71, 73, 75

NOTE: W. J. Nicks coached the Football Team 1952 to 1965.

1976 COMPOSTIVE SWAC FOOTBALL SCHEDULE

- SEPT. 4- Texas A&I at Texas Southern (Dome), 7:30 p.m.
- Langston at Mississippi Valley
- Grambling VS Morgan State-Washington, D.C., 2:00 p.m.
- Jackson State at Alabama State University, 7:30 p.m.
- SEPT. 10- **East Texas State at Prairie View Dallas (Cotton Bowl), 7:30 p.m.**
11- Mississippi Valley at Lincoln (Mo.)
- TSU at Bethune-Cookman (Miami, Fla.), 7:30 p.m.
- Alcorn at Grambling-Shreveport, 2:00 p.m.
- Southern at Tuskegee-Montgomery, Ala., 7:30 p.m.
- Jackson State at Tennessee State, 1:30 p.m.
- SEPT. 18- **Prairie View at Jackson State, 7:30 p.m.**
- Southern at Texas Southern, 7:30 p.m.
- Mississippi Valley at UAPB (Ark)
- Grambling at Temple-Philadelphia, 2:00 p.m.
- SEPT. 25- **Prairie View at Southern, 6:30 p.m.**
- North Carolina Central at Alcorn
- Tennessee State at Texas Southern, 7:30 p.m.
- Mississippi Valley at Jackson State
- OCT. 2- **Grambling at Prairie View, 1:30 p.m.**
- Mississippi Valley at Southern, 6:30 p.m.
- Alcorn at South Carolina State
- OCT. 9- **Prairie View at S.W. Texas State, 7:30 p.m.**
- Southern at Bishop, 8:00 p.m.
- Texas Southern at Alcorn
- Tennessee State at Grambling, 2:00 p.m.
- University of Nebraska-Omaha at Jackson, 7:30 p.m.
- OCT. 16- **Texas Lutheran at Prairie View, 1:30 p.m.**
- Jackson State at Southern, 6:30 p.m.
- Texas Southern at Bishop, 8:00 p.m.
- Grambling at Mississippi Valley, 2:00 p.m.
- OCT. 23- **Prairie View VS Bishop-Dallas (Cotton Bowl), 7:30 p.m.**
- Southern at Alcorn, 2:00 p.m.
- Mississippi Valley at TSU, 7:30 p.m.
- Jackson State at Grambling, 2:00 p.m.
- OCT. 30- **Prairie View at Mississippi Valley, 1:30 p.m.**
- Southern at Tennessee State, 7:30 p.m.
- Bishop at Alcorn
- Grambling at Texas Southern, 8:00 p.m.
- NOV. 6- **Univ. of Ark-Pine Bluff at Prairie View (Homecoming), 1:30 p.m.**
- Howard Univ. at Southern, 6:30 p.m.
- Alcorn at Miss. Valley
- Texas Southern at Jackson State, 7:30 p.m.
- Grambling at North Carolina A&I-Pontiac, Mich., 7:30 p.m.
- NOV. 13- **Alcorn at Prairie View, 1:30 p.m.**
- Florida A&M at Southern, 6:30 p.m.
- Texas Southern at Langston
- Norfolk State at Grambling, 2:00 p.m.
- NOV. 20- **Prairie View VS Texas Southern (Dome), 7:30 p.m.**
- Jackson State at Alcorn, 1:30 p.m.
- Mississippi Valley at Bishop
- NOV. 27- Grambling at Southern-New Orleans, 1:30 p.m.