

Prairie View A&M University

## Digital Commons @PVAMU

---

Football Media Guides

Athletics

---

9-14-1974

### Football Media Guide- 1974

Prairie View A&M University

Follow this and additional works at: <https://digitalcommons.pvamu.edu/football-media-guides>

---

#### Recommended Citation

Prairie View A&M University. (1974). Football Media Guide- 1974. Retrieved from <https://digitalcommons.pvamu.edu/football-media-guides/7>

This Book is brought to you for free and open access by the Athletics at Digital Commons @PVAMU. It has been accepted for inclusion in Football Media Guides by an authorized administrator of Digital Commons @PVAMU. For more information, please contact [hvkoshy@pvamu.edu](mailto:hvkoshy@pvamu.edu).

1974  
Prairie View A&M University  
Football Media Guide



## 1974 PVU FOOTBALL SCHEDULE

Date	Opponent	Site	Time
Sept. 14*	East Texas State	Dallas (Cotton Bowl)	8:00 P.M.
Sept. 21 +	Jackson State	Jackson, Miss.	1:00 P.M.
Sept. 28 +	Southern	Baton Rouge, La.	6:30 P.M.
Oct. 5* +	Grambling	Dallas (Cotton Bowl)	8:00 P.M.
Oct. 12	Univ. of Nevada	Las Vegas, Nevada	8:15 P.M.
Oct. 26	Bishop College	Dallas, Texas	7:30 P.M.
Nov. 2+	Miss. Valley St.	Itta Bena, Miss.	1:30 P.M.
<b>Nov. 9 HC</b>	<b>Univ. Ark.-Pine Bluff</b>	<b>Prairie View, Tex.</b>	<b>2:00 P.M.</b>
<b>Nov. 16 +</b>	<b>Alcorn</b>	<b>Prairie View, Tex.</b>	<b>2:00 P.M.</b>
Nov. 23* +	Texas Southern	Houston (Dome)	7:30 P.M.

\*PV Home team at Neutral site. HC Homecoming. + Conference game.

### 1973 RESULTS (2-6-1)

Opponent	Site	WE	THEY
Jackson State	Prairie View	7	32
Southern	Baton Rouge, La.	0	9
Grambling	Grambling, La.	12	37
Univ. Ark.	Pine Bluff, Ark.	7	7
Texas Lutheran (HC)	Prairie View, Tex.	17	7
Bishop	Dallas (Cotton Bowl)	25	3
Miss. Valley	Itta Bena, Miss.	6	13
Alcorn	Lorman, Miss.	0	44
Texas Southern	Houston (Dome)	14	41

### MEMO TO PRESS, RADIO, TV

The Sports Publicity Office is always available to members of the various news media seeking information about Prairie View sports.

**PRESS BOX...** The Press Box is located on the West side of the stadium. Complete statistics, play-by-play (when requested), and game programs will be available to each member of the working press.

**WORKING PRESS PASSES...** Working Press Passes will be given to news media who will be covering Prairie View athletic events upon request (usually two weeks in advance). Women and children are not admitted in the press box unless they are directly involved in covering the game.

**COACHES AND NON-WORKING PRESS...** Coaches who are to scout PV games are asked to request press box passes two weeks in advance of the game. Because of a lack of space priority in the press box will be given to the coach whose team plays PVU next. All other non-working people are asked to take seats elsewhere.

**PHOTOGRAPHERS...** Sideline or working press passes will be given to members of the press who will be shooting pictures of the game. Sideline or working press passes are to be requested two weeks prior to coming to cover the game.

For additional information, photos, etc., please contact:

Joe Booker, Sports Publicity Director  
 Prairie View A&M University  
 Prairie View, Texas 77445  
 Phone: AC 713/857-2810

# 1974 PANTHERS HOME ON THE ROAD

East Texas State—LaQuinta Motor Inn Industrial Bldg.,  
Dallas, Texas. Phone: AC 214/741-5041

Jackson State—Ramada Inn - West. 948-5561

Southern University—Bellemont Hotel. Baton Rouge,  
Louisiana. Phone: 504/357-8612

Grambling—Holiday Inn Mesquite, Texas Phone: . Phone:  
214/279-6561

University of Nevada—Holiday Inn (South). Las Vegas.  
702/735-1167

Bishop College—LaQuinta Motor Inn - Industrial Bldg.  
Dallas, Texas. Phone 741-5041

Mississippi Valley—Ramada Inn, 900 W. Park, Greenwood,  
Mississippi Phone 601/455-2321

## How To Reach US

### AC 713

Marion Henry, Director of Athletics .....	857-2012
Hoover Wright, Head Football Coach .....	857-2413
Robert Kinney, Assistant Football Coach .....	857-2413
Clifton Gilliard, Assistant Football Coach .....	857-2413
J. C. Williams, Assistant Football Coach .....	857-2413
Cornelius Cooper, Assistant Football Coach .....	857-2413
John Tankersley, Assistant Football Coach .....	857-4319
Leon English, Athletic Business Manager .....	857-2410
Joe Booker, Sports Information Director .....	857-2810

**HOUSTON-AREA  
PRAIRIE VIEW A & M UNIVERSITY  
FRIENDS IN THE NEWS**

**PRESS**

FORWARD TIMES  
4411 Almeda  
Houston, Texas 7704

HOUSTON POST  
4747 S. W. Freeway  
Houston, Texas 7701

VOICE OF HOPE  
2805 Winbern  
Houston, Texas 77020

**WIRE SERVICE**

U.P.I.  
Chronicle Bldg.  
Houston, Texas

ASSOCIATED PRESS  
Chronicle Bldg  
Houston, Texas

**RADIO**

KYOK  
3001 LaBranch  
Houston, Texas

KTRH  
Rice Hotel Annex  
Houston, Texas 77052

KNUZ  
4701 Caroline  
Houston, Texas

**TELEVISION**

HOUSTON CHRONICLE  
512 Travis  
Houston, Texas

PRAIRIE VIEW CITY  
NEWS  
Prairie View, Tex.  
77445

BRYAN DAILY EAGLE  
124 E. 26th  
Bryan, Texas 77801

HOUSTON INFORMER  
1609 Binz  
Houston, Texas 77003

HOUSTON DEFENDER  
4406 Chartres  
Houston, Texas 77004

TEMPO NEWS  
P.O. Box 10357  
Houston, Texas 77004

GLOBE ADVOCATE  
3232 Southmore  
Houston, Texas 77004

KPRC-TV (2) NBC  
Box 2222  
Houston, Texas 77001

KHOU (11) CBS  
Box 11  
Houston, Texas 77001

KTRK (13) ABC  
Box 13  
Houston, Texas 77001

KHTV (39)  
7700 Westpark  
Houston, Texas

CHANNEL 3-TV  
Bryan, Texas

CHANNEL 26  
3935 Westheimer  
Houston, Texas

KODA  
4808 San Felipe Rd  
Houston, Texas

KPRC  
Box 222  
Houston, Texas 77001

KTHT  
2100 Travis  
Houston, Texas

KQUE  
4701 Caroline  
Houston, Texas 77001

KCOH  
5511 Almeda  
Houston, Texas 77004

KILT  
500 Lovett  
Houston, Texas 77006

## THE ATHLETIC COUNCIL

Athletics at Prairie View A&M University are controlled by a faculty committee appointed by Dr. Alvin I. Thomas, President at Prairie View A&M University.

Dr. Marion Henry, who is director of the Learning Resources Center at Prairie View is the Chairman of the Athletic Council. Dr. Henry has been on the athletic council since 1960.

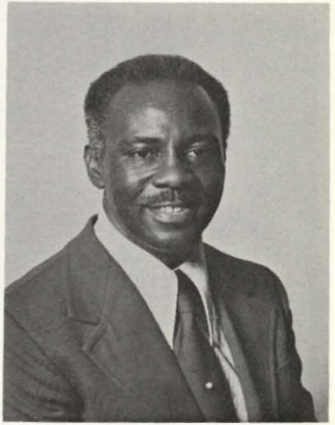

**Dr. Marion Henry, Chairman**

Dr. Harold Bonner, Director of Manpower; Dr. Samuel Lindsay, Professor of Health and Physical Education; Mr. Charles Edwards, Professor of Industrial Education and Technology; Mrs. Sandra Davis, Accountant and Mr. Brutus Jackson, Director of the Career Planning and Placement Center, complete the Athletic Council.





### **JOE BOOKER, Sports Publicity Director**

Joe Booker, Sports Information Director, at Prairie View A&M University has held this position since 1968. He is the first full-time SID hired by the university.

He is a graduate of Prairie View and has coached and taught school for seven years. He has been named both coach and teacher-of-the-year. He has also served as sports editor of the *FORWARD TIMES* Newspaper in Houston, Texas.

He is a member: N.A.I.A. — Sports Information Directors Association, College Sports Information Directors Association of America, Basketball Writers Association of America, Texas Sports Writers Association, SWAC Sports Information Directors Association and Phi Delta Kappa. He is a former president of the SWAC Sports Information Directors Association.

He has recently been named: one of the Outstanding Personalities of the South, Distinguished Young Black Americans of the South, and one of Two Thousand Men of Achievement. He was named to the N.A.I.A. District 8 executive committee in March, 1973, and is presently Secretary of the N.A.I.A. Sports Information Directors Association.

### **ATHLETIC BUSINESS MANAGER**

English is a graduate of Prairie View and was an outstanding track star four years at PV. His great background in athletics gives the athletic business office a wealth of experience. He came to PV in 1969 as professor of Health and Physical Education. He has coached high school football, basketball, and track. He is chairman of the Men's Department of Health and Physical Education.



**Leon English**

## MEET THE COACHES

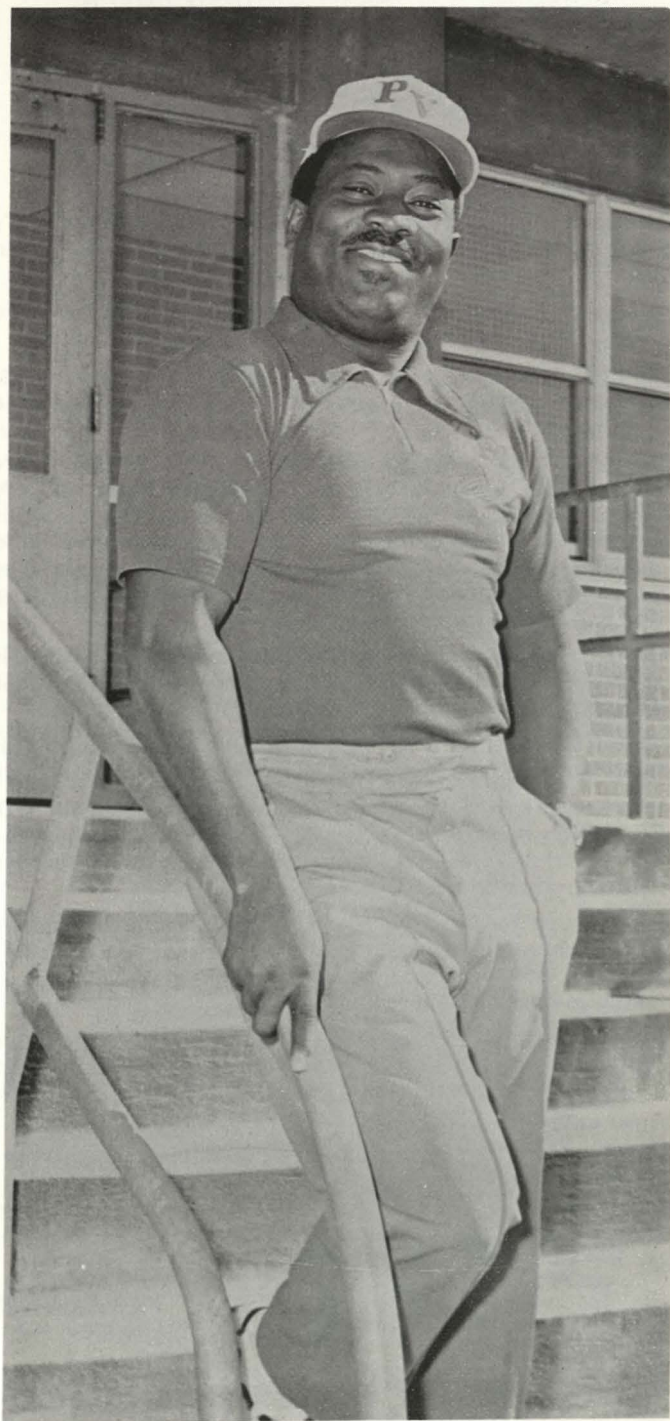





**HEAD FOOTBALL COACH,  
ASSOCIATE  
ATHLETIC DIRECTOR  
Hoover J. Wright**

Hoover J. Wright, a native of Maryland became Prairie View's fourth head football coach since Billy Nicks stepped down in 1965.

Wright, a 1948 graduate of Maryland State, came to Prairie View in 1961 as an assistant football coach to Billy Nicks.

When Billy Nicks stepped down in 1965, Nicks named Wright to succeed him and in his first season (1966) Wright posted a 5-3-1 record.

In 1968, Wright stepped down from football to devote more time to track, which he has been head coach since 1961. He was a member of the 1972 Olympics coaching staff and is currently President of the NAIA track Coaches Association. In track he has been twice named NAIA and SWAC coach of the year and has coached the Panther track teams to four national and two SWAC titles.

In 1973, then Panther head football coach T. Danzy, was stricken with a heart attack and Wright was asked to serve the year out.

Wright will direct the 1974 Panther team and bring a 10-year head football coaching record (4 at PV) of 43-38-2 with him.

Wright was born in Hebron, Maryland and graduated from F.D. St. Clair High School in Cambridge, Maryland, where he was a member of the soccer team, captain of the basketball team and a star sprinter in track.

He attended college at Maryland State (now Maryland Eastern Shore) where he was a star halfback on the 1947 undefeated team. He was basketball captain as a junior and senior, outfielder in baseball and sprinter in track.

He received the Master of Education degree from Penn State in 1951, with emphasis on Physical Education. He has done advanced study at the University of Iowa, and North Texas State.

After several years of playing semi-pro basketball, working with Boy Scout troops and attending graduate school, Wright began coaching college athletics at Shorter College at North Little Rock, Arkansas in 1951. He was an instructor of physical education, football coach, men and women's basketball and track coach.

In 1952, he went to Paul Quinn in Waco, where he later became head coach and won championships in every major sport.

In 1961, he came to Prairie View as an assistant to Billy Nicks. Wright was married in 1951, to Miss Eloise McCreary of Waco, Texas. They have three daughters and one son.



**ROBERT KINNEY**

Assistant Coach  
Defensive Line

Kinney came to Prairie View with Coach Hillyer's staff and has a variety of experience. He is a graduate of Lanier High School in Jackson, Mississippi, where he was an all-round athlete. Kinney attended college at Wiley in Marshall, Texas. At Wiley he was a mainstay tackle for the late legendary "Pop" Long. His senior year he was named to the *Pittsburgh Courier* All-American team.

After graduating from Wiley in 1965, he signed with the Kansas City Chiefs. He returned to Wiley in 1965 and joined the staff as head defensive coach, golf coach and Dean of the Athletic Dormitory. In 1966, he served as assistant football coach and head golf coach. When Wiley dropped football, Kinney went to Arkansas A.M. & N. at Pine Bluff as assistant defensive coach and remained until coming to Prairie View.



**J.C. WILLIAMS**

Assistant Coach

"J.C." as he's often called, was a pupil of Danzy at Alcorn. He was a two-time All-SWAC linebacker at Alcorn, where he graduated in 1967.

He attended high school in Ruleville, Mississippi, where he was All-Big 8 in football three years, and two years in basketball. He captained Alcorn's 1966-67 team and was voted the Best Defensive player in his senior year.

He served as assistant coach at Rosa Temple, in Vicksburg, Mississippi, from 1967 to 1971, where the team went 40-0-2. In 1971, he went to South Vicksburg High, where the team went 7-3.



**CORNELIUS COOPER**  
Line Coach

Cooper joined the Panther staff July, 1974. He came to PV from Jefferson County High School in Monticello, Florida.

He is a former PV All SWAC performer and was drafted by the Miami Dolphins in 1969.

He coached at Jefferson County High four years where from 1971-73 his team won 33 games and lost 2. They won the Florida Crown title in 1971-73 and the class 2A state in 1972.



**JOHN TANKERSLEY**  
Line Coach

Tankersley joined the PV staff in January, 1974. He came to PV from Wiley College in Marshall, Texas.

He is a former all around athlete at Booker T. Washington High School in Dallas, Texas. He was an All-American tackle at Wiley College.

He has coached at Worthing High in Houston, Yates (Houston) and Booker T. Washington (Houston). He formerly coached football and baseball at PV from 1969 through 1970.



**CLIFTON GILLIARD**  
Backfield

Cliff joined the Panther staff July, 1974. Came to PV from Galena Park High School in Galena Park, Texas.

He is a former PV All SWAC halfback on the Panther 1958 National Championship team. He lettered three years at PV.

Cliff was a standout high school athlete at Fidelity Manor where he lettered in football, basketball and track. He began coaching at Fidelity in 1960. In 1970 he went to Galena Park as an assistant.



# 1974 OUTLOOK

Hoover Wright, head football coach of the Prairie View Panthers feels that pieces are being put back together and sometime around midseason the Panthers could pull a few surprises.

Returning to PVU are 19 lettermen from last year's 2-6-1 season. Twelve starters return, 6 on offense and 6 on defense.

Wright took over last season the day fall practice started and still gave the Panthers a respectable look.

Wright will bank most of his offensive hope on senior quarterback Stephen Francis, a fleet 6-2, 190 pounder and Ellis Cable, 6-4, 225 pound All American offensive tackle.

## OFFENSE

**QUARTERBACK**—Steve Francis (6-2, 190) returns as the starting field general. Also, back will be Curtis Ceasar (6-3, 220), who will be fighting for the quarterback slot. Sam Maxie, a sophomore will be waiting on the wing, if needed.

**RUNNING BACK**—This could be a blessing in disguise with Billy Isaac (6-2, 225), and David Bohannon, (6-2, 230). Jim Sweet and Vaugh Craddock, will add depth. Harvey Hardeman is a returning letterman, along with Doug Bolden.

**WIDE RECEIVER**—Phillip Brazille, (6-2, 180) should give the Panthers a lot of class here. Walter Mitchell and Ernest Burke, will also be looking for a spot.

**INTERIOR LINE**—All American tackle Ellis Cagle (6-4, 225), heads the offensive line. Jesse Simon, (6-1, 250), James Cole, (240), John Hunt (225), Tyrone Harland (250), Aaron Brown (235), add experience.

**KICKING GAME**—Charlie Jackson is expected to do most of the kicking. Leroy Clark, who graduated, leaves a big loss in the punting game.

## DEFENSE

**FRONT FOUR**—Kenneth Austin (240), John Montgomery (190) and John Hunt (250), head the front line. Additional help will come from returning squadmen.

**LINEBACKERS**—Charlie Jackson (230) heads the linebacking crew. Lonnie Lewis (220) will get a shot there, also.

**SECONDARY**—All SWAC David Shaw heads a crew of speedsters that include Carl Gude, Halving Young and Samuel Maxie.

# 1973 PVU FINAL FOOTBALL STATISTICS

	PVU	OPP
<b>TOTAL OFFENSE</b>		
Total plays	505	599
Total Yds	1602	2466
Average per game	178	274
Touchdowns	12	27
<b>RUSHING PLAYS</b>	327	429
Net yards gained	793	1444
Average per game	88.1	160.4
Average per play	2.4	3.4
Touchdowns	10	18
<b>PASSING ATTEMPTS</b>	178	170
Completions	59	69
Yards	809	1022
Had Intercepted	12	8
Percentage	33.1	40.5
Average per completion	13.7	14.8
Average per game	90.0	113.5
Touchdowns	2	9
<b>PASSES INTERCEPTED BY</b>	12	14
Yards returned	202	167
Average return	16.8	12.0
<b>KICKOFF/YDS RETURNED</b>	823	735
<b>NO. OF PUNTS</b>	65	61
Yards	2678	2523
Average per punt	41.3	41.2
Blocked	1	1
<b>TOTAL FIRST DOWNS</b>	95	123
Rushing	46	71
Passing	34	32
Penalties	15	20
<b>PENALTIES/YARDS</b>	3/789	84/878
<b>FUMBLES/LOST</b>	34/19	18/10
<b>TOTAL POINTS</b>	88	194
Touchdowns	12	27
<b>PAT</b>		-
Kicking	9	14
Passing	-	-
Rushing	-	-
Field Goals	2	4
Safeties	2	0

<b>SCORE BY QUARTERS</b>					
	1	2	3	4	T
PVU	29	26	29	0	88
OPP	40	40	36	77	193

<b>SCORE BY QUARTERS</b>	
Jackson St. 32	Prairie V. 7
Southern U. 9	Prairie V. 0
Prairie V. 17	Texas Luth. 7
Prairie V. 7	U. Ark. 7
Grambling 37	Prairie V. 12
Prairie V. 25	Bishop 3
Alcorn 44	Prairie V. 0
MVSC 13	Prairie V. 6
TSU41	Prairie V. 14

<b>INTERCEPTIONS</b>	<b>NO</b>	<b>YDS</b>	<b>AVG</b>	<b>TD</b>
Morgan	2	76	38.0	0
Gude	1	27	27.0	0
Cox	6	46	7.4	0
Young	3	20	6.2	0
<b>TOTALS</b>	12	149	12.5	0
<b>KICKOFF RETURN</b>	<b>ATT</b>	<b>YDS</b>	<b>AVG</b>	<b>TD</b>
Shaw	13	209	16.1	0
Whittington	6	73	12.1	0
Morgan	1	6	6.0	0

SEASON RECORD: 2-6-1 SWAC RECORD: 0-6-0

SCORING	TD	FG	PAT	R/P	S	TD
Lewis	2	0	0	R	0	12
Hardeman	2	0	0	R	0	12
Bolden	1	0	0	R	0	6
Moore	1	0	0	R	?	6
Tanner	1	0	0	P	0	6
Riley	0	1	6	O	0	9
Francis	1	0	0	R	0	6
Harrison	2	0	0	R	0	12
Parker	1	0	0	R	0	6
Whittington	0	0	0	O	1	2
Jackson	0	1	0	O	0	3
Simon	0	0	0	O	1	2
Berry	1	0	0	O	0	6
<b>TOTALS</b>	<b>12</b>	<b>2</b>	<b>6</b>	<b>-</b>	<b>2</b>	<b>80</b>

TOTAL OFF	G	PL	RUSH	PASS	YDS
	G	545	781	821	1602

PASSING	ATT	COM	YDS	INT	GA	PCT
Parker	92	32	410	7	58.4	34.7
Stewart	16	6	156	0	52.0	37.5
Francis	39	14	159	2	22.5	35.8
Smith	11	4	32	0	8.0	36.3
Maxie	20	3	78	3	17.3	15.0
<b>TOTALS</b>	<b>178</b>	<b>59</b>	<b>825</b>	<b>12</b>	<b>37.5</b>	<b>33.1</b>

RECEIVING	G	NO	YDS	LP	APC	TD
Moore	8	17	326	74	19.3	1
Tanner	6	9	106	41	11.7	1
Brazille	5	8	126	40	15.6	0
Hardeman	3	3	32	12	10.2	0
Harrison	1	1	15	15	15.0	0
Sweet	2	3	62	28	20.2	0
Bolden	4	3	4	4	1.1	0
Lewis	5	5	25	13	5.0	0
Rideaux	9	10	113	13	11.3	0
<b>TOTALS</b>	<b>9</b>	<b>59</b>	<b>909</b>	<b>74</b>	<b>15.5</b>	<b>2</b>

RUSHING	G	ATT	T.YDS.	LOSS	NET	V.	TD
Harrison	8	84	329	60	269	3.9	2
Francis	7	65	233	59	184	3.5	1
Hardeman	7	52	179	58	122	2.3	2
Bolden	6	20	66	0	66	3.3	1
Lewis	7	39	100	50	50	1.2	2
Craddock	3	9	31	0	31	3.4	0
Cox	2	10	22	0	22	2.2	0
Parker	8	25	100	80	20	0.8	1
Price	2	3	19	0	19	6.3	0
Moore	1	1	13	0	13	13.0	0
Maxie	5	10	20	15	5	2.0	0
Berry	1	4	8	0	8	2.0	1
Smith	3	5	0	16	0	0	0
<b>TOTALS</b>	<b>9</b>	<b>327</b>	<b>1040</b>	<b>339</b>	<b>793</b>	<b>2.4</b>	<b>10</b>

PUNTING	NO	YDS	LG	AVG	BL
Leroy Clark	65	2678	75	41.3	1

PUNT RETURN	ATT	YDS	AVG	TD
Blackmon	1	-3	-3.0	0
Shaw	14	250	18.0	0
Morgan	1	6	6.0	0
Whittington	4	63	16.0	0
<b>TOTALS</b>	<b>20</b>	<b>346</b>	<b>17.3</b>	<b>0</b>

KICKOFF RET	ATT	YDS	AVG	TD
Blackmon	1	-3	-3.0	0
Cox	11	99	99.0	0

# 1974 PANTHER LETTERMEN (Returning, Lost)

## 19 RETURNING LETTERMEN

ENDS—P. Brazille (O), K. Austin (D), J. Montgomery (D)  
TACKLES—J. Simon (O), J. Cole (O), J. Hunt (D)  
GUARDS—G. Austin (O), L. Lincoln (O), E. Caple (O)  
CENTERS—Tyrone Harland (O)  
LINEBACKERS—C. Jackson, Lonnie Lewis  
QUARTERBACKS—Steve Francis, S. Maxie  
RUNNING BACKS—D. Bolden, Harvey Hardeman  
FULLBACKS—None  
CORNERBACKS—David Shaw  
FREE SAFETY—Carl Gude, Sam Maxie  
STRONG SAFETY—Halving Young

## 11 LETTERMEN LOST

John Moore (OE), Gerald Rideaux (OE), Joe Bowden (OG),  
Jessie Wolf (DT), James Wolf (DE), Gus Rich (DE), Dufry  
Thompson (LB), C. L. Whittington (DB), Leroy Clark (P), Lonnie  
Parker (QB), Lester Morgan (DB)

## 1974 PVU FOOTBALL DEPTH CHART

### OFFENSE

SPLIT END—Phillip Brazille - Walter Mitchell  
LEFT TACKLE—Jessie Simon - James Cole  
LEFT GUARD—Gregory Austin - Lewis Lincoln  
CENTER—Tyrone Harland - Elroy Stevenson  
RIGHT GUARD—Ellis Caple - Harold Richardson  
RIGHT TACKLE—Aaron Brown - Elbert Roberson  
TIGHT END—Earnest Burke - Lonnie Lewis  
FLANKER—Douglass Bolden - Harvey Hardeman  
RUNNING BACK—Vaughn Craddock - Ellis Berry  
FULLBACK—David Bohannon - Billy Issac  
QUARTERBACK—Stephen Francis - Samuel Maxie - Curtis  
Ceasar

### DEFENSE

END—Kenneth Austin - Mike Smith - Charlie Baiety  
TACKLE—Elbert Robinson - Maurice Gindratte  
TACKLE—John Hunt - Edward Williams  
END—John Montgomery - Morris Richardson  
LINEBACKER—Charlie Jackson - Lonnie Lewis  
LINEBACKER—Daniel Bennett - Billy Issac  
LINEBACKER—Ronald Thompson - Douglass Bolden  
CORNERBACK—David Shaw - Harvey Osborne  
CORNERBACK—Steve Breed - Warren McCloud  
FREE SAFETY—Carl Gude - Samuel Maxie  
STRONG SAFETY—Halving Young - Calvin Hearne



# MEET THE PANTHERS



## MEET THE PANTHERS



G. Austin



K. Austin



A. Brown

65-GREGORY AUSTIN — DG-5-11-237-SOPH-1L- Sweeney, Texas

PVU: Greg is considered as an outstanding prospect by the Panther coaching staff. He earned a letter last season as a part-time starter. After one year in SWAC he could be ready for the hard knocks.

HIGH SCHOOL: Was a two year letterman and an all district performer at Sweeny High.

PERSONAL: Business Administration major. He is the brother of Panther defensive end Kenneth. He is the son of Mrs. Delores Austin, who resides at Rte 1, Box 534, Brazoria, Texas . . . phone number is 964-3829. His favorite TV program is Good Times and hobby is swimming and bowling. Born June 13, 1955 in Galveston.

78-KENNETH AUSTIN—DE-5-11-240-SOPH-1L-Sweeny, Texas

PVU: Started the season as a defensive tackle, but was moved to defensive end where he seemed at home and became a part-time starter. Earned a letter last season. Coaches expect a lot of things from him this season.

HIGH SCHOOL: Was a three year letterman and all district tackle at Sweeny High School.

PERSONAL: Industrial Education major. Has a brother (Gregory) playing defensive end for PV. He is the son of Mrs. Delores Austin, who resides at Rte 1, Box 534, Brazoria, Texas . . . phone number is 964-3829. Born April 29, 1954, Galveston.

73-AARON BROWN—OT-6-0-250-SR-1L-Houston, Texas

PVU: Brown is one of the most promising offensive linemen the Panthers have. He's tough and likes to mix things up. However, he is still away from predicted expectations. Maybe he'll put it all together this year.

HIGH SCHOOL: Played for Coach Robert Brown at M.C. Williams, where he was honorable mention all district. He was a two year letterman at Williams.

PERSONAL: Business Administration major. He is the son of Mr. and Mrs. Aaron Brown, who reside at 800 Knox, Houston . . . phone number is 448-2807. Father is a retired postman. His hobbies are art, music, basketball and weightlifting. Born July 20, 1950.

# MEET THE PANTHERS



D. Bolden



E. Caple

26-DOUGLAS BOLDEN—RB-6-1-195-SOPH-1L-Waco, Texas

PVU: Started the season with a big bang, but was slowed down with an injury. Could develop into one of the fine running backs in SWAC.

HIGH SCHOOL: Was an all district running back at Jefferson Moore.

PERSONAL: Industrial Education Major. He is the son of Mrs. Esther Cherry, who resides at 1248 Edgeway, Waco, Texas. Phone number is PL6-0235. Born March 6, 1954.

70-ELLIS CAPLE—OT-6-4-250-SR-2L-Benton, Arkansas.

PVU: Has developed into one of the finest offensive linemen in the nation. Blocks with the best. Has great speed (4.9,40) and quickness. Could be a standout on defense. Was named all SWAC, All district and Pittsburgh Courier All American last season. Should be on everybody's All America team this season. Coaches started to move him to fullback. Very Coachable and good attitude.

HIGH SCHOOL: Was an all state lineman at Benton High. Played tight-end, defensive end and defensive tackle. Led team to a 9-0 record in 1967 and the state class AAA Championship. Team was 8-2 and Conference Champs in 1969. He played in the State High School All Star game and was named the most outstanding lineman.

PERSONAL: Physical Education major. He is the son of Mr. & Mrs. Alexander Caple, who reside at 407 Brauin, Benton, Arkansas. Their phone number is 778-7507. His hobbies are swimming, dancing, and drawing. He also sings. He was born December 9, 1953, Hope, Arkansas.



# MEET THE PANTHERS

Photo  
Not  
Available

P. Brazille



C. Ceasar

Photo  
Not  
Available

J. Cole

23-PHILLIP BRAZILLE—WR-6-2-185-SR-1L-Beaumont, Texas.

PVU: Could become one of the premier receivers in the Southwestern Athletic Conference. Has good hands and runs good patterns. Caught 8 passes for 126 yards and a long of 40 last season in 5 games. Averaged 15 yards per catch.

HIGH SCHOOL: Was an All district and all state split end on Hebert's 1970 state semi-finalist team that went 12-2. He caught 48 passes for 16 TD's as a senior. Also played free safety, ran track and played basketball.

PERSONAL: Industrial Education major. He is the son of Mrs. Rosa Good, who resides at 3920 Octavia St., Beaumont . . . phone number is 842-2021. Born December 9, 1951, Beaumont.

11-CURTIS CEASAR—QB-6-4-215-SR-1L-Beaumont, Texas

PVU: Had a great freshman year when he passed for 416 yards, completing 33 of 41 attempts for a fantastic 80 per cent. He also threw 5 TD passes. Withdrew from school as a sophomore and now returns hoping to continue at the pace he left. Good leadership qualities and has a strong-accurate arm.

HIGH SCHOOL: Curtis was a two year all district and an all state quarterback at Hebert. He led Hebert to the state semifinalist in 1969 and a 12-2 record. He threw for 1500 yards and 34 TD passes. In three years he passed for 64 TD's and 2500 yards.

PERSONAL: Industrial Education major. He is the son of Nolice Ceasar, who resides at 1701 Burton St., Beaumont . . . phone number is VI2-0339.

68-JAMES COLE—OT-5-11-229-SOPH-1L-Vicksburg, Miss.

PVU: Is one of the coming prospects. Played enough to earn a letter last season.

HIGH SCHOOL: Was an all Conference offensive tackle at North. Team went undefeated two years. Played under PV defensive Coach J. C. Williams one year.

PERSONAL: Industrial Education major. He is the son of Mrs. Hattie Cole, who resides at 2106 Pearl, Vicksburg, Mississippi . . . phone number (601) 638-5925. Born August 1, 1953, Vicksburg.

# MEET THE PANTHERS



**S. A. Francis**



**C. Gude**

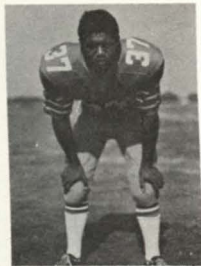

**H. Hardeman**

**10-STEPHEN A. FRANCIS—QB-6-1-185-SR-1L-Houston, Texas**

**PVU:** Became the Panther's starting quarterback at midseason. Has a lot of leadership qualities. Was elected team captain. Passed for 159 yards last season, completing 14 of 39. He also rushed for 184 yards. Is billed as an All SWAC Candidate. Probably is the most talented player on the team. Can play running back, defensive back or wide receiver. Has 4.6 speed in 40.

**HIGH SCHOOL:** Was an all city quarterback and defensive back at Lincoln for Coach James "Bo" Humphrey. He also played basketball, baseball, and ran 9.5 in track.

**PERSONAL:** Industrial Education major. He is the son of Mr. & Mrs. Wilford Francis, who reside at 1305 Summer St., Houston. Phone is 222-2502. His brother (David) plays football for PV. Born Dec. 18, 1951.

**27-CARL GUDE—DB-5-10-165-JR-2L-Marlin, Texas**

**PVU:** Came to PV on a track Scholarship and is giving football a try. Was one of the Panther Starting defensive backs last season.

**HIGH SCHOOL:** Was honorable mention all district at Marlin High. Also ran Track.

**PERSONAL:** Business Administration Major. He is the son of Mr. & Mrs. Melvin Renfro, who reside at 604 Commerce St., Marlin. Born September 24, 1954.

**37-HARVEY HARDEMAN—RB-5-11-180-SR-1L-San Antonio, Texas**

**PVU:** Was one of the Panther's most productive runners last season. Rushed for 179 yards on 52 carries in 7 games and 2 touchdowns. Could come into his own. Is a starting leftfielder on the Panthers Zone Championship baseball team.

**HIGH SCHOOL:** Was a three year all district performer at Wheatley High. In his first game as a sophomore he ran 4 touchdowns and rushed for 180 yards. Rushed 700 yards and scored 12 touchdowns as a senior. Also played baseball and ran track. Can play the trombone.

**PERSONAL:** Physical Education major. He is the son of Mr. & Mrs. Harvey Hardeman, Sr., who reside at 627 Potomac, San Antonio. Phone number is 223-3576. Born December 25, 1950, San Antonio. Hobby is reading.

## MEET THE PANTHERS



**T. Harland**



**C. Jackson**



**L. Lewis**

**50-TYRONE HARLAND—OC-6-1-250-SR-2L-Houston, Texas**

**PVU:** Tyrone is one of the hardest working players on the team. He has lettered two years and has been a starter.

**HIGH SCHOOL:** Was an honorable mention all district center at Kashmere for coach Johnny B. Felder. Team posted a 12-1 record in 1969.

**PERSONAL:** Business Administration major. He is the son of Mr. and Mrs. K. Harland, who reside at 3506 Bain, Houston . . . phone number is 622-7752. Ranked 86th in a senior class of 360. Born January 19, 1952.

**53-CHARLIE JACKSON—LB-6-1-230-SOPH-1L-Vicksburg, Mississippi**

**PVU:** Broke into the starting lineup as a freshman. Will be one of the real fine linebackers in SWAC. Loves contact.

**HIGH SCHOOL:** Was an All Big Eight linebacker at North High where his defensive coach was J. C. Williams. Lettered 3 years on a team that went 33-4 in his three years.

**PERSONAL:** Business Education major. He is the son of Mr. and Mrs. James Jackson, who reside at 353 Anse St., Vicksburg, Mississippi . . . phone number is (601) 628-4197. His hobby is playing football. Favorite TV program is NFL Highlights. Favorite movie star is Fred Williamson, and favorite actress is Pam Grier. Born December 4, 1952, Vicksburg.

**88-LONNIE LEWIS—LB-6-2-220-JR 2L-Hubbard, Texas**

**PVU:** Came to PV as an offensive tackle, but was moved to tightend and now is being tried at linebacker.

**HIGH SCHOOL:** Was a three year letterman in football, basketball, baseball and track at Hubbard High. Was all district three years in football and all state as a senior.

**PERSONAL:** Computer Science major. He is the son of Mr. and Mrs. David Lewis, who reside at Box 201, Hubbard Texas . . . phone number is 699-2452. Born September 6, 1954. Hobby is fishing.

# MEET THE PANTHERS

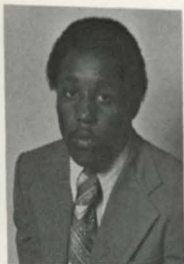

S. Maxie



J. Montgomery

14-SAMUEL MAXIE—QB-6-1-185-1L-SOPH-Atlanta, Texas

PVU: Came to PV as a quarterback, but saw little action at the position. He saw a lot of action at defensive back where he'll spend most of this season. Had good talent. Throws the Javelin in track.

HIGH SCHOOL: Was an all district performer at Atlanta High. Was Vice-President of the senior class.

PERSONAL: Engineering major. He is the son of Mr. and Mrs. George Maxie, who reside at P.O. Box 7006, Bivins, Texas. No phone. Born February 27, 1955, Atlanta, Texas. Hobby is art. Favorite TV program is Good Times. Favorite actor is Jim Brown.

82-JOHN MONTGOMERY—DE-6-1-190-JR-1L-Poteau, Oklahoma

PVU: Came to PV as a split end, but was moved to linebacker and later to defensive end. Has a lot of hustle.

HIGH SCHOOL: Was an honorable mention All district linebacker at Poteau High. Had 15 unassisted tackles in one game.

PERSONAL: Sociology major. He is the son of Dr. and Mrs. John Montgomery who reside at 1210 Dewey Ave., Poteau, Oklahoma . . . phone number is 647-3426. His father is a former PV All American at Prairie View. Born September 4, 1954, Poteau, Oklahoma.



# MEET THE PANTHERS



D. Shaw



J. Simon



H. Young

24-DAVID SHAW—DB-5-11-180-3L-SR-Dallas, Texas

PVU: One of the real fine defensive backs in the nation. Was named All SWAC, All NAIA district and All Texas last season. Was the 6th leading punt returner in NAIA last season with 250 yards in 14 returns for a 17.8 gain per return. Has not had an interception in three years. Opponents refuse to throw his way. Has been clocked in a 4.4 40.

HIGH SCHOOL: Was an all district and all North Zone quarterback at Wilmer Hutchin High. Played football, basketball, baseball, and ran track. Was sought by the majors in baseball.

PERSONAL: Industrial Education major. He is the son of Mr. and Mrs. Horace Shaw, who reside at 2715 Palo Alto, Dallas. Is a good vocalist. Born March 11, 1953, Idaho . . . phone number 224-2243.

61-JESSIE SIMON—OG-6-1-250-3L-SR-Dallas, Texas

PVU: One of the finest offensive guards in the country. Should make all league honors this season. Has been a starter since freshman year.

HIGH SCHOOL: Was an All State, All Metro Dallas and All District tackle at Wilmer Hutchin, where he was a teammate of David Shaw. Was defensive tackle of the year in district 9-AAA as a senior. Played in Texas high school All Star Game. Was salutatorian of senior class.

PERSONAL: Industrial Education major. He is the son of Mr. and Mrs. Jesse Simon, who reside at 6617 Maxine Dr., Dallas. Phone number is 225-1419. Mother is a school teacher. Born March 8, 1953, Dallas.

36-HALVING YOUNG—DB-5-10-161-1L-SOPH-Vicksburg, Mississippi

PVU: Broke into the starting lineup at midseason. Is expected to be one of the top defensive backs on the Panther team.

HIGH SCHOOL: Was an all district linebacker at North High School. Intercepted 5 passes for 2 TDs as a senior. Team was 10-0 in sophomore and junior year.

PERSONAL: Physical Education major. He is the son of Mr. and Mrs. Albert Young, who reside at 1153 North, Vicksburg, Mississippi . . . phone number is 636-8825. Born January 11, 1955, Vicksburg. Hobby is swimming. Redd Foxx is favorite TV program.



# 1974 PRAIRIE VIEW SPRING FOOTBALL ROSTER

Name	Pos.	Ht.	Wt.	Class	Exp.	Hometown
Kenneth Austin	DG	5-11	240	Soph	1L	Sweeney, Texas
Gregory Austin	OG	5-11	237	Soph	1L	Sweeney, Texas
Steve Francis	QB	6-0	180	Sr	1L	Houston, Texas
Andrew Smith	QB	5-10	185	Sr	1L	Bay City, Texas
Sammy Maxie	QB	6-0	180	Soph	SQD	Atlanta, Texas
Roland Ephrian	DB	5-8	170	Fr	HS	Denver, Colorado
Phillip Brazille	WR	6-2	180	Sr	1L	Beaumont, Texas
David Shaw	DB	5-11	180	Sr	2L	Dallas, Texas
Douglas Bolden	RB	6-1	195	Soph	1L	Waco, Texas
Billy Isaac	FB	6-2	235	Sr	SQD	Pittsburgh, Texas
Carl Gude	DB	5-11	170	Jr	2L	Marlin, Texas
Harvey Hardeman	RB	5-9	180	Sr	1L	San Antonio, Texas
Sammy Harrison	RB	5-9	170	Soph	SQD	Snyder, Texas
Halving Young	DB	5-11	171	Soph	1L	Vicksburg, Mississippi
Harvey Osborne	DB	5-9	175	Fr	SQD	Washington, Texas
David Bohannon	FB	6-2	247	Fr	HS	Dekalb, Texas
Steve Breed	DB	5-10	189	Soph	SQD	Kirbyville, Texas
Walter Mitchell	TE	6-2	220	Soph	SQD	LaMarque, Texas
Ronald Thompson	LB	6-2	193	Soph	1L	Houston, Texas
Ellis Berry	RB	5-10	175	Soph	SQD	Little Rock, Arkansas
Daniel Bennett	LB	6-0	230	Soph	1L	Houston, Texas
James Cole	OT	5-11	228	Soph	1L	Vicksburg, Mississippi
Jessie Simon	OB	6-2	255	Sr	3L	Dallas, Texas
Tyrone Harland	C	6-1	265	Sr	2L	Houston, Texas
Ell-Roy Stevenson	C	6-2	242	Soph	1L	Houston, Texas
Charlie Jackson	LB	6-1	230	Soph	1L	Vicksburg, Mississippi
Ellis Caple	OT	6-4	250	Sr	2L	Benton, Arkansas
Aaron Brown	OT	6-1	250	Sr	0	Houston, Texas
Harold Richardson	DG	5-10	220	Fr	HS	LaMarque, Texas
Mike Smith	DE	6-5½	235	Fr	HS	Alto, Texas
Edward Williams	DT	6-1	250	Soph	SQD	Birmingham, Alabama
Calvin Hearne	LB	6-5½	197	Fr	HS	Elysian Fields, Texas
Elbert Robinson	DE	6-3	225	Jr	0	San Antonio, Texas
John Hunt	DG	5-11	275	Fr	HS	Garland, Texas
Ernest Burke	TE	6-0	197	Soph	SQD	Birmingham, Alabama
Lonnie Lewis	LB	6-2	220	Fr	1L	Hubbard, Texas
John Montgomery	DE	6-1	190	Jr	1L	Poteau, Oklahoma
Charles Bailey	DT	6-3	260	Soph	1L	Birmingham, Alabama
Lewis Lincoln	OG	6-1	240	Soph	SQD	Atlanta, Texas
Vaughn Craddock	RB	5-10	200	Soph	SQD	Dallas, Texas
Jimmy Sweet	RD	5-8	170	Soph	SQD	Vicksburg, Mississippi

# OUR OPPONENTS



East Texas State



Grambling

Univ. of Nevada



Southern

Bishop



Jackson State



Alcorn A&M



Miss. Valley State



Texas Southern



Univ. Arkansas Pine Bluff

# EAST TEXAS STATE UNIVERSITY

September 14, 1974, Dallas, Texas

Kickoff: 8 P.M. . . . Cotton Bowl

College: East Texas State University	Stadium: Memorial
Location: Commerce, Texas	Capacity: 10,000
President: Dr. F. H. McDowell	Nickname: Lions
Enrollment: 9,013	Colors: Blue & Gold
Conference: Lone Star	1973 Record: Won 7, Lost 4
Athletic Director: Dr. J. J. Hawthorne	1973 Conference Record: Won 6, Lost 3
Head Coach: Ernest Hawkins	Conference Standing: Third Place Tie
Years As Head Coach: 10	Lettermen Returning: 25
Record: 57-44-3	Top Returning Lettermen: Jackie Wood (OG), Ronnie Gant (DG), Autry Beamon, (RS), Tim Collier (CB)
Assistant Coaches: Boley Crawford, Bobby Fox, Jim Walker, Charles Goodall	
Athletic Phone: 468-2263	
SID: George Foster	
Phone: 468-2283	

## SERIES HISTORY: First Time Played.

1974 SCHEDULE		1973 RESULTS (Won 7, Lost 14)	
Date	ETSU	Opp.	Opp.
Sept. 14 Prairie View (Cotton Bowl)	22	East Central State	7
Sept. 21 East Central St. (Oklahoma)	48	Sam Houston St.	6
Sept. 28 at Sam Houston State	14	Howard Payne	21
Oct. 5 Howard Payne College	28	Texas A&I	7
Oct. 12 Texas A&I Univ.	15	Abilene Christian	18
Oct. 19 at Abilene Christian	20	Stephen F. Austin	49
Oct. 26 at Stephen F. Austin	28	Southwest Texas State	14
Nov. 2 Southwest Texas State	45	Sul Ross State	0
Nov. 9 at Sul Ross State	38	Angelo State	0
Nov. 16 Angelo State	42	Tarleton State	13
Nov. 23 at Tarleton State			

## OUTLOOK

"We'll have a pretty representative team in 1974," says East Texas State head coach Ernest Hawkins. "And it could be better than average in the Lone Star Conference, depending on how our quarterbacks do."

Aside from quarterback, most positions are fairly settled. The Lions have a lot of beef up front on the offensive line, and that may be the key to improving ETSU's 1973 7-4 season record. The defense will have size too.

# JACKSON STATE COLLEGE UNIVERSITY

September 21, 1974 at Jackson, Mississippi

Kickoff: 1 P.M. . . . Memorial Stadium

College: Jackson	Stadium: Tiger
Location: Jackson, Mississippi	Capacity: 4,000
President: Dr. J. A. Peoples, Jr.	Nickname: Tigers
Enrollment: 5,200	Colors: Blue and White
Conference: Southwestern Athletic	1973 Record: Won 9, Lost 2
Athletic Director: T. B. Ellis	1973 Conference Record: Won 5, Lost 1
Head Coach: Robert (Bob) Hill	Conference Standing: First Place Tie
Years As Head Coach: 3	Lettermen Lost: 18
Record: 26-6-1	Lettermen Returning: 38
Assistant Coaches: W. C. Gordon, Melvin Pete, Robert Hughes, Shirley J. Harris, Ben McGee, Sylvester Collins	Top Returning Lettermen: Walter Payton (RB), Jimmy Lewis (QB), Jackie Slater (OT), Robert Braizile, John Tate.
Athletic Phone: AC 601/948-8533	
SID: Samuel J. Jefferson	
Phone: 948-8533 Ext. 291	

## SERIES HISTORY: YRS. 21, GAMES 21 WE WON 12, LOST 7, TIED 2

Jackson State won last year 32, 7. See Page 53.

### 1974 SCHEDULE

### 1973 RESULTS (WON 9, Lost 2)

Date - Opp	We	Opp.	They
Sept. 7 - Morgan State	17	U. Neb. - Omaha	0
Sept. 14 - Open	32	Prairie View	7
Sept. 21 - Prairie View	26	Miss. Valley	22
Sept. 28 - Mississippi Valley	7	Kentucky St.	9
Oct. 5 - U. Neb. - Omaha	60	Bishop	12
Oct. 12 - At Bishop	28	Southern	3
Oct. 19 - At Southern	12	Grambling	19
Oct. 26 - At Grambling	42	Bethune-Cookman	32
Nov. 2 - Bethune-Cookman (Tampa, Fla.)	44	Texas Southern	14
Nov. 9 - Texas Southern	47	Morris Brown	7
Nov. 16 - At Morris Brown	21	Alcorn	7
Nov. 23 - At Alcorn			

## OUTLOOK

In three previous campaigns, Coach Bob Hill has compiled a 26-6-1 record. But last year's conference co-championship squad surrenders 21 lettermen. On the other hand, only three offensive starters are gone.

The Tigers retain All American running back Walter Payton, who led the league in rushing (1139) and the nation in scoring with 160 points on 24 TDs, 13 PATs and one FG. Jimmy Lewis is All SWAC quarterback.

The big building job is on defense where seven seniors have vacated. Heading the list of returning stars are LBs Robert Braizile, Al Simmons and defensive tackle Charles Braddy.

## SOUTHERN UNIVERSITY

September 28, 1974, at Baton Rouge

Kickoff: 6:30 P.M. . . . Jaguar Stadium

College: Southern University	Stadium: Jaguar
Location: Baton Rouge, La.	Capacity: 18,000
President: Dr. Jessie Stone	
Enrollment: 9,000	Nickname: Jaguars
Conference: Southwestern Athletic	Colors: Blue and Gold
	1973 Record: 6-4-0
Athletic Director: U.S. Jones, Sr.	1973 Conference Record: 3-3
Head Coach: Charlie Bates	Conference Standing: Third Place
Years as Head Coach: 2	Lettermen Returning: 34
Record: 8-10-1	Lettermen Lost: 12
Assistant Coaches:	Top Returning Lettermen:
Harry Gunner, James Shaw,	Henry Greene (HB), Armond
Gerald Kimble, and Ken Tillage	Brown (LB), Elton Williams (FS)
Athletic Phone: AC 504/771-4500	
SID: Fred Hearn	
Phone: 771-2160	

### SERIES HISTORY: YRS. 41, GAMES 41 WE WON 20, LOST 3, TIED 18

Southern won last year, 9-0. See Page 54 for records.

#### 1974 SCHEDULE

#### 1973 RESULTS

(WON 20, LOST 3, TIED 18)

Date - Opp.	We	Opp.	They
Sept. 14 - at Tuskegee	21	Tuskegee	13
Sept. 21 - at Texas Southern	23	Texas Southern	15
Sept. 28 - Prairie View	9	Prairie View	0
Oct. 5 - at Mississippi Valley	19	Mississippi Valley	14
Oct. 19 - Jackson State	34	Univ. Ark. Pine Bluff	13
Oct. 26 - at Alcorn	3	Jackson State	28
Nov. 2 - at U. Neb. - Omaha	0	Alcorn	6
Nov. 8 - at Los Angeles State	6	Tenn. State	21
Nov. 16 - Florida A&M	14	Florida A&M	10
Nov. 30 - Grambling	14	Grambling	19

### OUTLOOK

Coach Charlie Bates will be going into his third season with the Wishbone. He is expected to improve on last year's 6-4 record. Twelve lettermen are gone from last year, but 34 return, headed by All SWAC halfback Henry Greene, who averaged 5 yards per carry last season.

Bates and his followers look for a big year also from linebackers Armond Brown and Chester Jones.

The Jags attack may succeed or fail on the offensive line. Four of last year's starters are gone.

# GRAMBLING COLLEGE

October 5, 1974 at Dallas, Texas

Kickoff: 8 P.M. . . . Cotton Bowl

College: Grambling	Stadium: Tiger
Location: Grambling, La.	Capacity: 18,000
President: Dr. R.W.E. Jones	Nickname: Tigers
Enrollment: 4000	Colors: Black and Gold
Conference: Southwestern Athletic	1973 Record: 10-3
Athletic Director: Eddie Robinson	1973 Conference Record: 5-1
Head Coach: Eddie Robinson	Conference Standing: First Place Tie
Years as Head Coach: 33	Returning Lettermen: 35
Record: 225-79-11	Lettermen Lost: 13
Assistant Coaches: Melvin Lee, Fred Hobdy, Julian Spence, Edwin Stevens, Fred Collins and Earnest Sterling	Top Returning Lettermen: Gary Johnson (DT), Andrew Jackson (OG) Sammy White (WR)
Athletic Phone: 318/247-8231	
SID: Collie J. Nicholson	
Phone: 247-8343	

## SERIES HISTORY: YRS. 26, GAMES 26 WE WON 10, LOST 15, TIED 1

Grambling won last year, 37-12. See Page 53 for records.

## 1973 RESULTS (WON 10, LOST 3)

### 1974 SCHEDULE

Date - Opp.	We	Opp.	THEY
Sept. 14 - Northwestern	29	Cal. St. Long Beach	16
Sept. 21 - Alcorn	22	Alcorn	6
Sept. 28 - Morgan State	31	Morgan State	14
Oct. 5 - Prairie View (Cotton Bowl)	38	Prairie View	12
Oct. 12 - Tennessee State	13	Tennessee State	19
Oct. 19 - at Mississippi Valley	17	Mississippi Valley	0
Oct. 26 - Jackson State	19	Jackson State	12
Nov. 2 - at Texas Southern	21	Texas Southern	35
Nov. 9 - At North Carolina A&T	62	No. Carolina State	6
Nov. 16 - Norfolk State	32	Norfolk State	6
Nov. 30 - Southern	19	Southern	14
	17	Delaware	8
	20	Western Kentucky	28

## OUTLOOK

Can Grambling keep rambling? Coach Eddie Robinson thinks so, providing his Tigers can "eliminate costly mental errors" and "display an affirmative attitude." And also blow the other people out of the park. Last year's 9-2 outfit was slightly erratic and penalties, on occasion, hurt.

Defense looks big. Pro scouts will be feasting their eyes on dudes like All American Gary Johnson (261), Jesse O'Neal (267), Robert Barber (243) and James Holmes (238). David Dixon (235) lead the rushers.

# UNIVERSITY OF NEVADA

October 12, 1974 at Las Vegas, Nevada

Kickoff: 8:15 P.M.

College: Univ. of Nevada	Stadium:
Location: Las Vegas, Nevada	Capacity:
President: Dr. Donald Baepler	Nickname: Rebels
Enrollment: 6,500	Colors: Scarlet & Grey
Conference: Independent, NCAA College Division II	1973 Record: Won 8, Lost 3
Athletic Director: Bill Ireland	1973 Conference Record: First Year Played
Head Coach: Ron Meyer	Conference Standing: None
Years As Head Coach: 1	Lettermen Lost: 21
Record: 8-3-0	Lettermen Returning: 24
Assistant Coaches: Doug Carder	Top Returning Lettermen:
Steve Sidwell, Chris Ault,	Mike Thomas (RB), Joe
Larry Kennan, Ralph Readout,	Ingersoll (DT), Marlon
John Chura, Ron Smeltzer	Beavers (DB)
Athletic Phone: 702/739-3483	
SID: Dominic Clark	
Phone: 739-3207	

## SERIES HISTORY: First Time Played

### 1974 SCHEDULE

### 1973 RESULTS (Won 8, Lost 0)

Date - Opp.	We	Opp.	Opp.
Sept. 14 - at Weber State	38	State Col. of Ark.	6
Sept. 21 - at Northern Arizona	42	Cal. State, L.A.	7
Sept. 28 - U. of Montana	31	Marshall Univ.	9
Oct. 5 - U. of Santa Clara	3	Utah State Univ.	7
Oct. 12 - Prairie View U.	26	Northeast La.	0
Oct. 19 - Boise State	24	Boise State	19
Oct. 26 - U. of Hawaii	35	U. of Wisconsin - Mil.	24
Nov. 2 - New Mexico Highlands	29	U. Hawaii	31
Nov. 9 - South Dakota St.	31	Univ. Santa Clara	15
Nov. 16 - U. of Nevada, Reno	42	Northern Arizona	14
Nov. 23 - Idaho State	3	U. of Nevada, Reno	19

## OUTLOOK

Any high rollers in Las Vegas? Well, Coach Ron Meyers is switching last year's starting quarterback, Mike Pry, to defense. Jesse Roberts will be doing the catching. The fastest 100 yard dash man in Rebel history is Derek Cardell (9.6), returning at fullback. But the Blue Chip in the backfield is All American RB Mike Thomas, who does the 40 in 4.5. His 1741 yards were tops in the land last year. He scored 21 TDs.

# BISHOP COLLEGE

October 26, 1974, Dallas, Texas

Kickoff: 7:30 P.M. . . . Cotton Bowl

College: Bishop	Stadium: Tiger Field
Location: Dallas, Texas	Capacity: 8,000
President: Dr. Milton Curry, Jr.	Nickname: Tigers
Enrollment: 1,431	Colors: Azure Blue & White
Conference: Independent	1973 Record: Won 2, Lost 9, Tied 0
Athletic Director: Shannon D. Little	1973 Conference Record: Won 21, Lost 18, Tied 7
Head Coach: Shannon D. Little	Returning Lettermen: 38
Year as Head Coach: 5	Lettermen Lost: 9
Assistant Coaches: Edmond Peters, William A. Thomas, Don Pinson, Craig Gilliam, and Maceo Coleman	Top Returning Lettermen: Joe Pierce(WR), Robert Roberts (WR), Waymon West (T), Richard Bryant (RB), Michael Colston (RB), Bennie Wright (CT), and Victor Kennedy (G)
Athletic Phone: 214/376-4311 Ext. 227	
SID: John Lark	
Phone: 214/376-0187, 376-4311, Ext. 202/213	

## SERIES HISTORY: YRS. 36, GAMES 36 WE WON 27, LOST 9, TIED 1

PV won last year, 25-3. See Page 54 for records.

### 1974 SCHEDULE

### 1973 RESULTS (Won 2, Lost 9)

Date - Opp. We		Opp.	They
Sept. 7 - Langston Univ.	13	Langston	46
Sept. 14	19	Ouachita	40
Sept. 21 - Ouachita Baptist	7	NW Louisiana	28
Sept. 28	31	McMurry	15
	12	Jackson State	60
Oct. 5 - Southern State (Ark.)	7	Texas Southern	41
Oct. 12 - Jackson State	3	Prairie View	25
Oct. 19 - Texas Southern	0	Alcorn A&M Univ.	45
Oct. 26 - Prairie View College	9	Texas Luthern	26
	40	Univ. of Ark. (Pine Bluff)	7
Nov. 2 - Alcorn College			
Nov. 9 - Texas Lutheran	13	Trinity Univ.	16
Nov. 16 - Univ. of Ark. (Pine Bluff)			349
Nov. 23 - Mississippi Valley St.			

## OUTLOOK

Coach Shannon Little is thinking big as he contemplates his new job in Dallas. Half the games lost by the Tigers in '73 were lost in the second half. Coach Little thinks the boys could be a little bit better conditioned. He is confident the talent is there to do better than the 2-9 last year. For starters, he has 38 lettermen around, with seven who started on offense and six who started on defense.



# MISSISSIPPI VALLEY STATE UNIVERSTIY

November 2, 1974 at Itta Bena, Mississippi

Kickoff: 1:30 P.M. . . . Magnolia Stadium

College: Mississippi Valley  
State Univ.

Location: Itta Bena, Mississippi

President: Dr. E. A. Boykins

Enrollment: 2,588

Conference: Southwestern  
Athletic

Athletic Director: D. Weathersby

Head Coach: Davis Weathersby

Years as Head Coach: 4

Record: Won 13, Lost 25

Assistant Coaches: James Sorey,  
Robert Brown

Athletic Phone: 254-2321, Ext.32

SID: Charles J. Prophet

Phone: 601/234-2321, Ext. 84

Stadium: Magnolia

Capacity: 8,000

Nickname: Delta Devils

Colors: Green and White

1973 Record: Won 3, Lost 5

1973 Conference Record:  
Won 2, Lost 4

Conference Standing: Tied (5 & 6)

Lettermen Returning: 45

Lettermen Lost: 3

Top Returning Lettermen:

Dickinson, Gaddis, McGill

Townsend, Porter, Jackson,

Hodges, Moore, Erves, Cook

## SERIES HISTORY: YRS. 10, GAMES 10 WE WON 8, LOST 2

PV lost 13-6, last season. See page 53 for series record.

### 1974 SCHEDULE

### 1973 RESULTS (Won 3, Lost 5)

Date - Opp.	We	Opp.	They
Sept. 14 - Alabama A&M U.	13	Alabama A&M U.	41
Sept. 21 - at Univ. of Ark.	19	Univ. of Arkansas	0
Sept. 28 - at Jackson State College	22	Jackson State College	26
Oct. 5 - Southern University	14	Southern Univ.	19
Oct. 19 - Grambling College	0	Grambling College	17
Oct. 26 - at Texas Southern	15	Texas Southern	6
Nov. 2 - Prairie View A&M	13	Prairie View	9
Nov. 9 - Alcorn A&M Col.	0	Alcorn A&M College	44
Nov. 23 - at Bishop College			
Nov. 28 - at Alabama State			

### OUTLOOK

They looked like the very devils sometimes last Fall when they limped home 3-5, but Coach Davis Weathersby hopes to have exercised all the bad wishes from his Delta Devils and look for improvement. All purpose quarterback Parnell Dickinson is tops among 45 lettermen that also include WR Robert Gaddis.

# UNIVERSITY OF ARKANSAS AT PINE BLUFF

November 9, 1974 at Prairie View

Kickoff: 2:00 P.M. . . . . Blackshear Field (Homecoming)

College: University of Arkansas at Pine Bluff	Stadium: Pumphrey
Location: Pine Bluff, Arkansas	Capacity: 5,000
President: Dr. Lawrence A. Davis	Nickname: Golden Lions
Enrollment: 2,200	Colors: Black and Gold
Conference: Independent	1973 Record: Won 3, Lost 5 Tied 1
Athletic Director: Dr. Vannette Johnson	Lettermen Returning 24
Head Coach: Donzell Young	Lettermen Lost: 10
Years as Head Coach: 1	
Athletic Phone: 501/535-5250 Ext. 280	
SID: Lugene Jasper	
Phone: 535-5250	

## SERIES HISTORY: YRS. 38, GAMES 38 WE WON 32, LOST 3, TIED 3

Tied last year, 7-7. See Page 55 for series record.

### 1974 SCHEDULE

### 1973 RESULTS

(Won 3, Lost 5, Tied 1)

Date - Opp.	We	Opp.	They
Sept. 14 - Alcorn State U.	14	Alcorn	31
Sept. 21 - Mississippi Valley State	0	Miss. Valley State	19
Sept. 28 - Lincoln Univ.	26	Lincoln Univ.	0
Oct. 5 - OPEN			
Oct. 12 - Southern Univ.	13	Southern Univ.	34
Oct. 19 - Henderson St. College			
Oct. 26 - Kentucky State U.	28	Kentucky	0
Nov. 2 - OPEN			
Nov. 9 - Prairie View A&M	7	Prairie View	7
Nov. 16 - Bishop College	7	Bishop College	40
Nov. 23 - OPEN			

## OUTLOOK

Second-year Coach Donzell Young has eight defensive and six offensive starters among 28 lettermen from a 3-5-1 club, and sees nothing ahead but improvement.

"We graduated some Key people," he said, "but we played a lot of freshmen last year, and they have some great potential. Just how fast it develops collectively is the big question mark."

# ALCORN A&M COLLEGE

November 16, 1974 at Prairie View

Kickoff: 2:00 P.M. . . . Blackshear Field

College: Alcorn	Stadium: Henderson
Location: Lorman, Mississippi	Capacity: 5,000
President: Dr. Walter Washington	Nickname: Braves
Enrollment: 3,000	Colors: Purple and Gold
Conference: Southwestern Athletic	1973 Record: Won 7, Lost 1 Tied 2
Athletic Director Marino Casem	Returning Lettermen: 20
Head Coach: Marino Casem	Lettermen Lost: 20
Years as Head Coach: 10	Top Returning Lettermen:
Record: 61-26-7	Dennis Thomas, Larry Cameron,
Assistant Coach: Johnny "Jack" Spinks	Jimmy Davis, Bobby Huell,
SID: J. I. Hendrick, Jr.	Oscar McAdory, Billy Howard,
Phone: 601/877-3711, ext. 112	and Leonard Fairley

## SERIES HISTORY: YRS. 17, GAMES 17 WE WON 9, LOST 8

Alcorn won 44-0 last year. See Page 54 for series record.

### 1974 SCHEDULE

### 1973 RESULTS

Date - OPP.	We	Opp.	They
Sept. 14 - Univ. of Ark. at Pine Bluff	31	Univ. of Ark.	14
Sept. 21 - at Grambling Col.	6	Grambling College	22
Sept. 28 - North Carolina Central State	10	North Carolina	8
Oct. 5 - at S. C. State U.	14	Texas Southern Univ.	14
Oct. 12 - Texas Southern U. Oct. 19			
Oct. 26 - Southern University	6	Southern Univ.	0
Nov. 2 - Bishop College (Homecoming)	45	Bishop College	0
Nov. 9 - at Miss. Valley St. U.	44	Miss. Valley State	0
Nov. 16 - at Prairie View	44	Prairie View Univ.	0
Nov. 23 - Jackson State U.	7	Jackson State Univ.	21

## OUTLOOK

Gone from the camp of the Braves are 21 key seniors of whom 19 were starters at one time or another last year. But Coach Marino Casem isn't discouraged. He points to a solid offensive backfield and corps of receivers and expects the missing links to be developed.

# TEXAS SOUTHERN UNIVERSITY

November 23, 1974, Houston, Texas

Kickoff: 7:30 P.M. . . . Astrodome

College: Texas Southern	Stadium: Astrodome
Location: Houston	Capacity: 52,000
President: Dr. Granville Sawyer	Nickname: Tigers
Enrollment: 7,100	Colors: Maroon and Gray
Conference: Southwestern Athletic	1973 Record: 4-5-1
Athletic Director: Dr. R. Paige	1973 Conference Record: 2-3-1
Head Coach: Dr. R. Paige	Conference Standing: Tie 5th Place
Years as Head Coach: 3	Lettermen Returning: 37
Record: 16-14-2	Lettermen Lost: 17
Assistant Coaches: Henry Lattimore, Tommy Williams	Top Returning Lettermen: Garland Montgomery (QB)
Coger Coverson, Tony Sexton and Hylon Adams	Ernest Pough (RB), Jack Holmes (FB)
SID: Billy Morris	
Phone: (713) 528-0611	

## SERIES HISTORY: YRS. 34, GAMES 34

WE WON 15, LOST 13

TSU won last year 41-44. See Page 54 for series record.

### 1974 SCHEDULE

### 1973 RESULTS

Date - Opp.	We	Opp.	They
Sept. 14 - Sam Houston St.	24	Sam Houston	14
Sept. 21 - Southern Univ.	15	Southern Univ.	23
Sept. 28 - at Tennessee St.	20	Tennessee St.	23
Oct. 12 - at Alcorn A&M	14	Alcorn	14
Oct. 19 - Bishop College	41	Bishop	7
Oct. 26 - Mississippi Valley	6	MVSC	15
Nov. 2 - Grambling College	35	Grambling	21
Nov. 9 - at Jackson State Col	14	Jackson	44
Nov. 16 - at Langston Univ.	7	Langston	14
Nov. 23 - Prairie View Univ.	41	Prairie View	14

## OUTLOOK

For the first time in nearly four years the quarterback position, with junior ALL SWAC star Garland Montgomery running the team, will be firmed up going into September and this could be the key to the 1974 TSU Tigers. Returning also are ALL SWAC players running back Ernest Pough, fullback Jack Holmes, cornerback Willie Moore, safety Kelvin Calloway and tackle Alonzo Pickett. Defensively the Tigers will have 21 lettermen returning.

# WHAT HAPPENED LAST YEAR

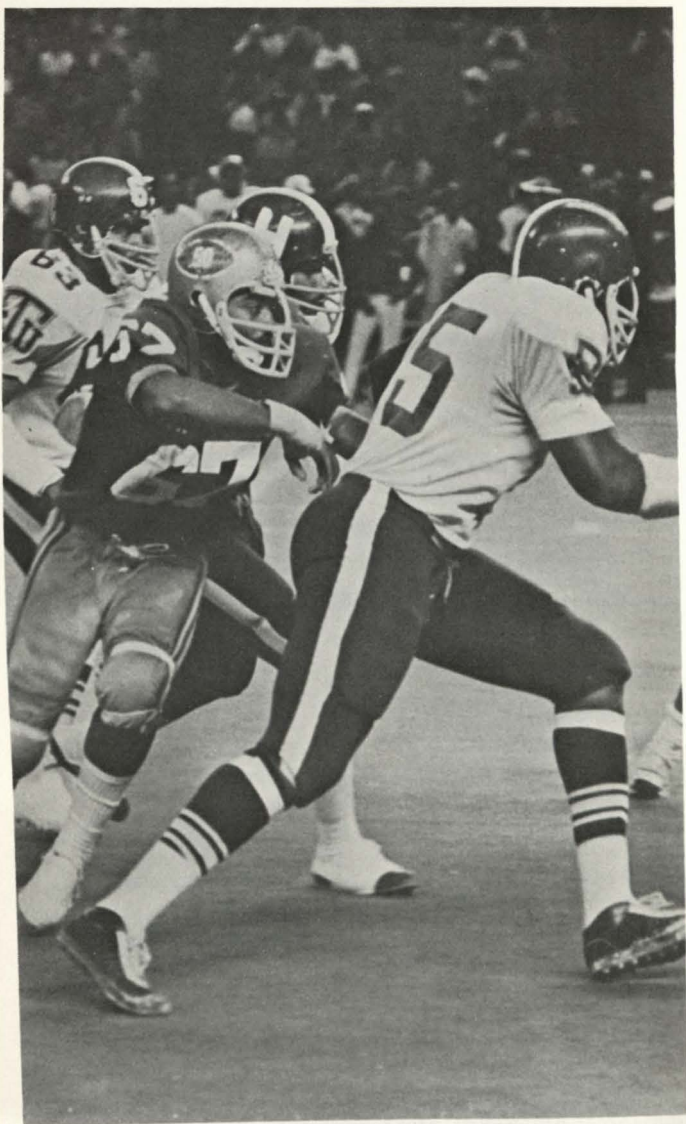

# 1972 IN REVIEW

## JACKSON STOPS PV

A fourth quarter quarterback sneak by Jimmy Lewis of Jackson sealed a 32-7 win over the Prairie View Panthers at Prairie View, Saturday afternoon.

The Tigers, favored to win the Southwestern Athletic Conference title, got a 20-0 jump on Prairie View in the first half with the help of a second period touchdown by Walter Payton, and Panther errors. The Panther center twice snapped the ball over the kicker's head for Tiger recoveries in the end zone.

Prairie View's only score was a third quarter touchdown by Edward Lewis, with Eddie Riley making the extra point.

## LATE SOUTHERN RALLY TOPS PV

Southern University Jaguars finally shook off surprisingly strong Prairie View in the second half Saturday night to score a 9-0 SWAC win.

It was a scoreless tie until late in the third quarter when John Hale kicked a 29 yard field goal. With 7:17 to play, James Johnson passed nine yards to Randy Allen for a touchdown.

## GRAMBLING SECOND HALF RALLY TOPS PV

The Prairie View Panthers on a 73 yard touchdown pass from freshman quarterback Lonnie Parker to end John Moore, which gave the Panthers a 6-3 halftime lead.

The Tigers bounced back to score five touchdowns in the second half to take a 37-12 SWAC win at Grambling Saturday afternoon.

## PV WINS HOMECOMING 17-7

Running backs Samuel Harrison and Harvey Hardeman of the Panthers thrilled a packed homecoming crowd with a 17-7 win over the Texas Lutheran Bulldogs. PV scored on an 89 yard drive in the first quarter, which was climaxed by Harrison's 14 yard run. Eddie Riley kicked a 25 yard field goal and Hardeman ran over for 5 yards for the Panthers other scores.

## PV TIES ARKANSAS

The Panthers and Golden Lions played a demanding defensive game as the Golden Lions scored first to take a 7-0 lead. However, the Panthers came back to even it up at 7-7, to preserve a tie.

## PV BOBS BISHOP

The Panthers piled up 243 yards to defeat the Bishop Tigers before 22,000 Cotton Bowl fans 25-3.

Bishop opened a 31 yard field goal by Richard Bryant with 13:12 left in the first quarter. PV scored its first time on a safety by C.L. Whittington. Lonnie Parker, PV quarterback scored on 5 yards after a 79 yard drive in 9 plays. The rest of the night belonged to the Panthers.

## MVSC UPSETS PV 13-6

The Panthers made costly mistakes as the Mississippi Valley Delta Devils took advantage of them to score a 13-6 Southwestern Athletic Conference win at Itta Bena.

## PV DEFEATED BY ALCORN

Fullback Augusta Lee scored three touchdowns Saturday afternoon as the Alcorn Braves defeated Prairie View 44-0.

## TSU STOPS PV 41-14

Quarterback Lonnie Parker threw a 5 yard touchdown pass to half-back Ed Lewis to put the Panthers on the scoreboard first. The Tigers tied the score and both teams went in at halftime 7-7.

# THE RECORD BOOK

BY SPORTS ILLUSTRATED

...the ... ..  
... ..  
... ..

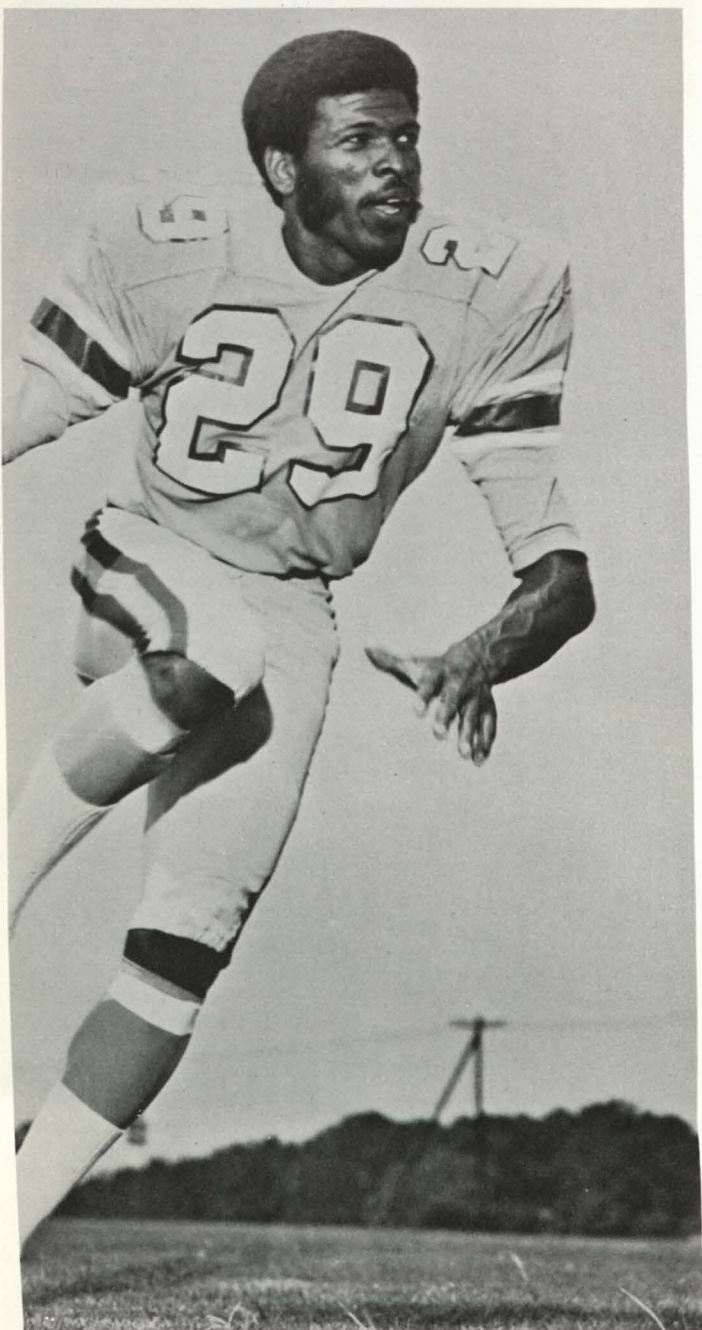

# INDIVIDUAL RECORDS

## SINGLE GAME

- Most Rushing Attempts*  
Ray Don Dillion, 29 (1951)
- Most Yards Rushing*  
Archie Seals, 230 (1958)
- Most Passes Completed*  
Charles Brackins, 28 (1952)
- Most Yards Passing*  
Charles Brackins, 436 (1952)
- Most Interceptions Thrown*  
Hardy Malvo, 4 (1971)
- Touchdowns Scored From Scrimmage*  
Archie Seals, 4 (1958)  
Edward Price, 4 (1952)
- Most Touchdown Passes Thrown*  
Charles Brackins, 5 (1952)
- Most Touchdown Passes Caught*  
Charles Wright, 5 (1952)
- Most Passes Intercepted*  
Tommy Williams, 4 (1960)
- Most Yards Pass Receiving*  
Otis Taylor, 198 (1964)
- Most Extra Points Kicked*  
Charles Brackins, 12 (1951)
- Most Passes Caught*  
Otis Taylor, 12 (1963)
- Most Field Goals*  
James Harris, 3 (1962)  
Randy McGraw, 3 (1971)
- Most Points Scored*  
Archie Seals, 24 (1958)
- Longest Run From Scrimmage*  
Archie Seals, 95 (1958)
- Longest Pass Play*  
D. Webster to J. Farrington, 90 (1958)
- Longest Field Goal*  
John Harris, 50 (1962)  
James Williams, 50 (1967)
- Longest Kickoff Return*  
Archie Seals, 90 (1960)
- Longest Punt Return*  
Uriel Johnson, 85 (1968)
- Most Tackles Made*  
Lee Von Spencer, 33 (1968)
- Longest Punt*  
Joel Smith, 74 (1961)
- Most Yards Punt Returns*  
John Oliphant, 230, (1954)
- Most Yards Kickoff Returns*  
Charlie Warner, 170 (1960)
- Best Punting Average*  
Joel Smith, 56.2 (1961)
- Longest Interception Return*  
Bivian Lee, 105 (1969)

## SEASON

- Most Rushing Attempts*  
John Payton, 211 (1954)
- Most Yards Rushing*  
Archie Seals, 1,285 (1958)
- Most Yards Passing*  
Charles Brackins, 1,503 (1954)
- Most Passes Completed*  
Charles Brackins, 122 (1952)
- Most Interceptions Thrown*  
Hardy Malvo, 17 (1971)
- Most Yardage Passing-Rushing*  
Jim Kearney, 1,858 (1964)
- Most Touchdown Passes Thrown*  
Charles Brackins, 20 (1954)
- Most Passes Caught*  
Charles Wright, 51 (1954)
- Most Touchdowns From Scrimmage*  
Archie Seals, 17 (1958)
- Most Touchdown Passes Caught*  
Charles Wright, 15 (1954)
- Most Yards Pass Receiving*  
Otis Taylor, 1,015 (1963)
- Most Passes Intercepted*  
Tommy Williams 10 (1960)
- Most Points Scored*  
Archie Seals, 94 (1958)
- Most Extra Points*  
John Harris, 27 (1960)
- Most Field Goals*  
John Harris, 9 (1960)
- Most Yards Kickoff Returns*  
William Stell, 209 (1955)
- Most Yards Punt Returns*  
Uriel Johnson, 601 (1967)
- Most Yards Interception Returns*  
Tommy Williams, 200 (1960)
- Best Punting Average*  
Leroy Clark, 46.7 (1970)

## CAREER

- Most Rushing Attempts*  
Ray Don Dillion, 421 (1948-51)
- Most Yards Rushing*  
Archie Seals, 2,649 (1958-61)
- Most Yards Passing*  
Charles Brackins, 3,644 (1951-54)
- Most Touchdown Passes Thrown*  
Charles Brackins, 51 (1951-54)
- Most Passes Attempted*  
Charles Brackins, 611 (1951-54)
- Most Touchdowns From Scrimmage*  
Archie Seals, 37 (1958-62)
- Most Passes Caught*  
Otis Taylor, 160 (1961-64)
- Most Touchdowns Passes Caught*  
Otis Taylor, 38 (1961-64)
- Most Points Scored*  
Otis Taylor, 228 (1961-64)
- Most Passes Completed*  
Charles Brackins, 307 (1951-54)
- Most Interceptions*  
Charles Brackins, 26 (1951-54)
- Most Yardage Passing-Rushing*  
Jim Kearney, 4,021 (1961-64)
- Most Passes Intercepted*  
Bivian Lee, 21 (1967-70)
- Most Field Goals*  
John Harris, 18 (1959-62)
- Most Extra Points*  
John Harris, 94 (1959-62)
- Most Extra Points*  
John Harris, 94 (1959-62)
- Most Yards Kickoff Returns*  
Uriel Johnson, 1,020 (1965-68)
- Most Yards Punt Returns*  
Charles Warner, 1,994 (1958-61)



## TEAM RECORDS

### Single Game

Carries: 73, (vs Bishop), 1951  
 Yards Rushing: 548 (vs Bishop), 1951  
 Passes Attempted: 33 (vs. Maryland State), 1969  
 Passes Completed: 21 (vs Wiley), 1952  
 Total Yards: 654 (vs Bishop), 1951  
 Total Plays: 89 (vs Bishop), 1951  
 Most Points: 72-0 (vs Bishop), 1951  
 Touch Downs: 10 (vs Bishop), 1951  
 Extra Points: 12 (vs Bishop), 1951  
 Field Goals: 3 (Texas Lutheran), 1971  
 Fewest Yards Allowed Rushing: 10 (vs Texas College), 1958  
 Fewest Yards Allowed Passing: 25 (vs Texas College), 1958  
 Fewest Total Yards Allowed: 35 (vs Texas College), 1958  
 Most Interceptions: 6 (vs Southern), 1964  
 Most Yards Rushing by Opponent: 501 (vs Grambling), 1970  
 Worst Defeat: 65-7 (vs Arkansas A.M. & N.), 1967

### Season

Carries: 465, (1964)  
 Yards Rushing: 3,240, (1964)  
 Passes Attempted: 215, (1954)  
 Passes Completed: 129, (1954)  
 Yards Passing: 1,603, (1954)  
 Touchdowns: 44, (1954)  
 Touchdown Passes: 24, (1954)  
 Total Plays: 604, (1964)  
 Total Yards: 436, (1964)  
 Points: 303, (1964)  
 Extra Points: 25, (1964)  
 Fewest Yards Allowed Rushing: 589, (1964)  
 Fewest Yards Allowed Passing: 1,124, (1964)  
 Fewest Interceptions: 16, (1960)  
 Fewest Points Allowed: 19, (1933)  
 Longest Win Streak: 24, (1963-'64)

## TOP-FIVE ALL-TIME CAREER LEADERS

### Total Offense

#### Yards

1. Jim Kearney	4,021	1961-64
2. Charlie Brackins	3,897	1951-54
3. David Webster	2,893	1956-59
4. Luther Hudson	1,940	1968-71
5. Carl Jackson	1,708	1959-62

#### Passing

1. Charlie Brackins	3,644	1951-54
2. Jim Kearney	3,608	1961-64
3. David Webster	2,201	1961-64
4. Luther Hudson	1,748	1968-71
5. Leon Brooks	1,706	1954-58

#### Rushing

1. Archie Seals	2,649	1958-61
2. Ray Don Dillion	2,368	1947-50
3. John Payton	2,306	1952-55
4. Johnny Price	1,940	1950-53
5. William Stell	1,936	1954-57

#### Passes Caught

1. Otis Taylor	160	1961-64
2. Charles Wright	120	1951-54
3. Olen Moore	112	1950-53
4. John Farrington	103	1956-59
5. Frank McKee	96	1956-59

## Season-By-Season Leaders

### PASSING

YEAR	PLAYER	YARDS
1973	Lonnie Parker	410
1972	Hardy Malvo	346
1971	Hardy Malvo	1,407
1970	Luther Hudson	605
1969	Luther Hudson	768
1968	Robert Hamilton	229
1967	Robert Hamilton	503
1966	Leon Carr	351
1965	Billy Hall	467
1964	Jimmy Kearney	1,291
1963	Jimmy Kearney	1,105
1962	Jimmy Kearney	501
1961	Jimmy Kearney	475
1960	Joel Smith	564
1959	David Webster	892
1958	David Webster	740
1957	David Webster	512
1956	James Ricketts	710
1955	Leon Brooks	403
1954	Charles Brackins	1,503
1953	Charles Brackins	1,101
1952	Charles Brackins	840
1951	Charles Brackins	670
1950	Joe Henry	468

## Season-By-Season Leaders

### TOTAL OFFENSE

YEAR	PLAYER	RUSH	PASS	TOTAL
1973	Steve Francis	184	159	343
1972	Hardy Malvo	51	346	397
1971	Hardy Malvo	39	1,407	1,446
1970	Luther Hudson	147	605	852
1969	Luther Hudson	50	768	816
1968	Robert Hamilton	26	229	355
1967	Robert Hamilton	10	503	513
1966	Leon Carr	121	351	472
1965	Billy Hall	257	467	724
1964	Jimmy Kearney	567	1,291	1,858
1963	Jimmy Kearney	443	1,105	1,548
1962	Jimmy Kearney	221	501	722
1961	Jimmy Kearney	0	475	475
1960	Carl Jackson	110	300	410
1959	David Webster	112	892	1,004
1958	David Webster	126	740	866
1957	David Webster	65	512	577
1956	James Ricketts	10	710	710
1955	Leon Brooks	15	403	418
1954	Charles Brackens	301	1,603	1,804
1953	Charles Brackens	245	1,001	1,346
1952	Charles Brackens	210	540	750
1951	Charles Brackens	100	500	600
1950	Joe Henry	112	468	580

## Season-By-Season Leaders

### PASS RECEIVING

YEAR	PLAYER	CATCHES
1973	John Moore	17
1972	Enoch Morgan	18
1971	John Moore	48
1970	John Moore	32
1969	James Wilson	31
1968	James Mitchell	25
1967	James Mitchell	32
1966	Uriel Johnson	21
1965	Douglas Broadus	17
1964	Otis Taylor	50
1963	Otis Taylor	45
1962	Otis Taylor	30
1961	Otis Taylor	35
1960	Charlie Warner	15
1959	John Farrington	42
1958	James White	25
1957	John Farrington	33
1956	Frank McKee	41
1955	Heron Tibbs	20
1954	Charles Wright	51
1953	Olen Moore	49
1952	Charles Wright	40
1951	Charles Wright	21

## Season-By-Season Leaders

### RUSHING

YEAR	PLAYER	YARDS
1973	Tony Harris	269
1972	Allen Merchant	178
1971	Jerry Jefferson	256
1970	Enoch Morgan	225
1969	Jerry Jefferson	305
1968	Westly Davidson	506
1967	Uriel Johnson	480
1966	Leon Carr	389
1965	Richard Seals	326
1964	Jim Kearney	567
1963	Ezell Seals	742
1962	Mack Green	402
1961	Carl Jackson	603
1960	Charlie Warner	604
1959	Archie Seals	763
1958	Archie Seals	1,285
1957	John Oliphant	743
1956	William Stell	781
1955	William Stell	952
1954	John Payton	978
1953	John Payton	1,146
1952	Johnny Price	1,003
1951	Johnny Price	899

## A LOOK AT THE PAST

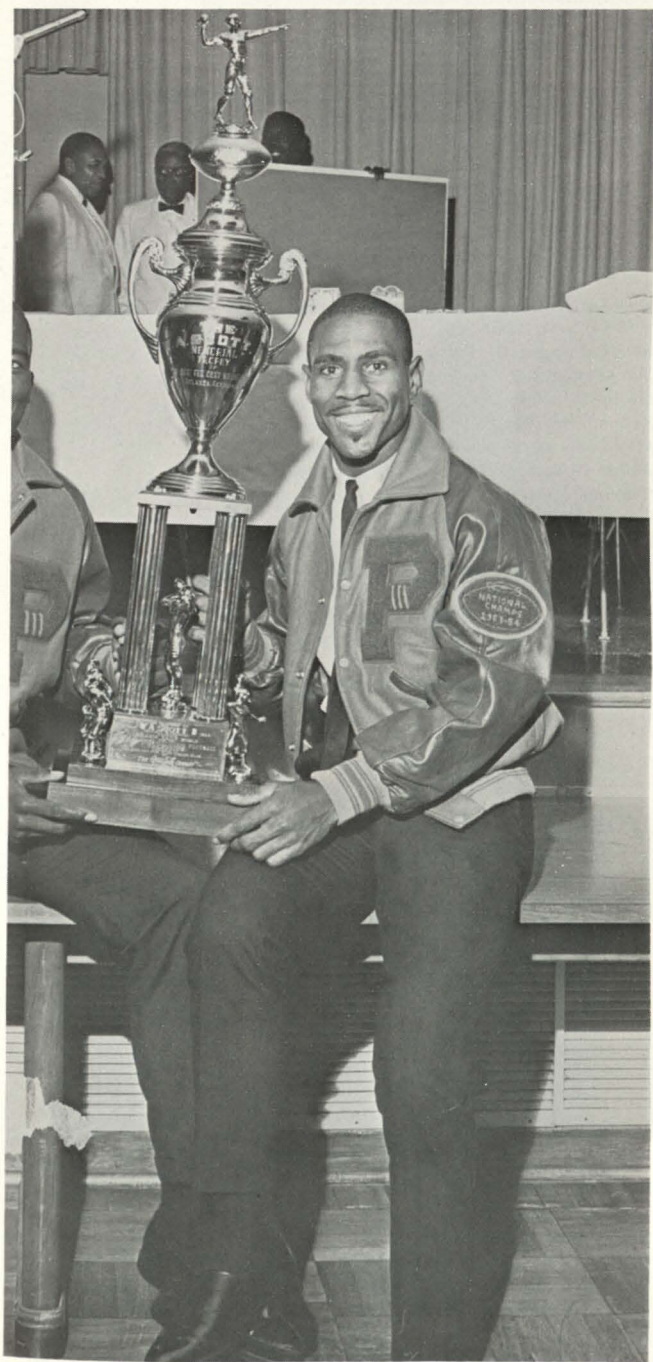

## PANTHER ALL-AMERICANS SINCE 1949

- Ray Don Dillion, FB, *Pittsburgh Courier*, (1950, '51)  
Charles Wright, OE, *Pittsburgh Courier*, (1952, '53, '54)  
Charles Brackens, QB, *Pittsburgh Courier*, (1953, '54)  
Elijah Childress, DT, *Pittsburgh Courier*, (1954)  
John Payton, HB, *Pittsburgh Courier*, (1954)  
Heron Tibbs, *Pittsburgh Courier*, (1955, '56)  
Gentris Hornsby, *Pittsburgh Courier*, *Atlanta Times*, (1957, '58, '59)  
Rufus Granderson, DT, *Pittsburgh Courier*, (1958, '59)  
Calvin Scott, FB, *Pittsburgh Courier*, (1959)  
Jim Hunt, DT, *Pittsburgh Courier*, (1959)  
John Farrington, OE, *Pittsburgh Courier*, *Atlanta Times*, (1959)  
David Webster, QB, *Atlanta Times*, (1959)  
Charlie Malone, C, *Pittsburgh Courier*, (1960)  
Archie Seals, HB, *Pittsburgh Courier*, (1961)  
Carl Robinson, OT, *Pittsburgh Courier*, (1961)  
Otis Taylor, OE, *Pittsburgh Courier*, *AP*, *UPI*, *Sporting News*,  
*NAIA*, *Look*, (1963, '64)  
Seth Cartwright, DT, *Pittsburgh Courier*, (1964)  
Jim Kearney, QB, *Pittsburgh Courier*, *NAIA*, (1963, '64)  
George Dearborne, OG, *Pittsburgh Courier*, (1964)  
Kenneth Houston, LB, *Pittsburgh Courier*, (1967)  
Ezell Seals, FB, *Pittsburgh Courier*, (1964)  
Alonza Wallace, C., *Pittsburgh Courier*, (1967)  
Clarence Williams, OT, *Pittsburgh Courier*, (1968)  
Finnis Taylor, DB, *NEA*, (1968)  
Charles Williams, OE, *Pittsburgh Courier*, (1969)  
Bivian Lee, DB, *Pittsburgh Courier*, *NAIA*, *AP*, *UPI*, *Sporting News*, (1969-'70)  
John Moore, OE, *Pittsburgh Courier*, (1971)  
Ellis Caple, OT, *Pittsburgh Courier*, (1973)

## U.P.I. ALL-TEXAS TEAM SINCE 1971

First Team Only

- Lester Morgan, DB, (1971)  
Dewey Rogers, DE, (1971)  
Ernest Jones, 1972  
Jessie Wolf, 1972

## FORMER PANTHERS IN PROFESSIONAL FOOTBALL

- Otis Taylor, Chiefs, (1965)  
Jim Kearney, Chiefs, (1965)  
Otto Brown, Giants, (1969)  
James Mitchell, Falcons, (1969)  
Sam Adams, Patriots, (1969)  
Clarence Williams, Packers, (1969)  
Bivian Lee, Saints, (1971)  
Glen Woods, Canada, (1969)  
Nolan Baily, Canada, (1969)  
Allen Aldridge, Browns, (1967)  
Alvin Reed, Redskins, (1967)  
Ken Houston, Redskins, (1967)  
Hise Austin, Packers, (1972)  
Louis Neal, Falcons, (1972)  
John Moore, Oilers, (1973)  
C. L. Whittington, Oilers, (1973)  
Leroy Clark, Chiefs, (1973)  
James Wolf, Steelers, (1973)  
Jessie Wolf, Dolphins, (1973)  
Joe Bowden, Falcons, (1972)

## PANTHER ALL-STARS

- All-American Game, Atlanta, Georgia, 1969, James Mitchell,  
Flanker  
College All-Star Game, Chicago, Illinois, 1970  
Charles Williams, Split End  
North - South Game, Miami, Florida, 1971, Bivian Lee, DB

# PANTHER COACHING RECORD

1926

PV	Coach J. F. Law	Opp.
46	Houston H. S.	0
0	Samuel Huston	31
0	Langston	21
6	Paul Quinn	6
27	Bishop College	0
3	Wiley College	0
72	Texas College	12
154		49
4 - 2 - 1		

1927

PV	Coach J. F. Law	Opp.
44	Beaumont H. S.	0
6	Langston U.	13
2	Wiley College	7
2	Paul Quinn	
20	Bishop College	7
9	Samuel Huston	0
12	Texas College	12
95		39
4 - 2 - 1		

1928

PV	Coach J. F. Law	Opp.
24	Beaumont	6
32	Houston J. C.	6
19	Langston U.	19
6	Bishop College	26
15	Wiley	19
38	Texas College	0
6	Samuel Huston	2
20	Paul Quinn	6
0	Atlanta U.	7
5 - 3 - 1		
160		91

1929

PV	Coach J. F. Law	Opp.
110	Conroe	0
28	Bryan Acad.	0
6	Beaumont "Y"	0
32	Houston J. C.	0
0	Wiley College	0
73	Jarvis College	0
6	Bishop College	14
7	Samuel Huston	0
6	Alcorn A&M	0
0	Fisk A&M	20
274		40

1930

PV	Arthur J. Willis	Opp.
15	Houston J. C.	0
49	Beaumont "Y"	0
0	Langston U.	6
13	Wiley College	17
24	Alcorn A&M	6
69	Texas College	0
20	Bishop College	0
43	Samuel Huston	0
13	Southern U.	0
7	Tuskegee**	19
271		48
8 - 3		

1931

PV	Sam B. Taylor	Opp.
32	Houston J. C.	0
6	Langston	0
20	Wiley	0
26	Arkansas A M&N	0
39	Alcorn A&M	0
47	Texas College	0
26	Bishop College	0
0	Tuskegee	21
25	Samuel Huston	0
27	Alabama State	2
248		29
9 - 1		

1932

PV	Sam B. Taylor	Opp.
25	Houston J. C.	0
7	Alabama A&M	9
0	Wiley College	13
23	Arkansas A M&N	0
19	Samuel Huston	0
23	Bishop	0
0	Langston U.	13
6	Texas College	6
23	Paul Quinn	0
14	Tuskegee	0
140		41
6 - 3 - 1		

1933

PV	Sam B. Taylor	Opp.
40	Paul Quinn	0
0	Wiley University	6
13	Arkansas A M&N	0
13	Samuel Huston	0
14	Southern	1
25	Bishop	0
20	Langston U.	7
151		19
7 - 1 - 0		

1934

PV	Sam B. Taylor	Opp.
33	Paul Quinn	0
59	Mary Allen	0
13	Wiley College	0
27	Samuel Huston	0
13	Arkansas A M&N	6
7	Texas College	17
0	Langston	7
5 - 4 - 0		

1935

PV	Sam B. Taylor	Opp.
47	Paul Quinn	0
47	Wiley College	0
19	Arkansas A M&N	0
0	Texas College	7
0	Bishop College	0
0	Langston	0
19	Samuel Huston	0
4 - 3 - 4		

\*\*New Years Day

# PANTHER COACHING RECORD

1936

PV	Sam B. Taylor	Opp.
0	Texas College	0
0	Arkansas A M&N	0
0	Wiley College	7
13	Lincoln U.	0
6	Xavier	0
0	Bishop College	19
0	Langston	3
13	Southern U.	0
6	Florida A&M	0
0	Tuskegee	6
38		35
4 - 4 - 2		

1937

PV	Sam B. Taylor	Opp.
46	Samuel Huston	0
0	Texas College	6
0	Arkansas A M&N	7
13	Wiley College	0
32	Tillotson	0
0	Xavier	28
14	Bishop College	0
14	Langston	9
13	Southern U.	7
0	Tuskegee	6
132		63
6 - 4 - 0		

1938

PV	Sam B. Taylor	Opp.
7	Texas College	14
6	Wiley College	6
13	Arkansas A M&N	6
0	Xavier	0
12	Southern U.	20
31	Bishop College	19
0	Langston U.	0
27	Bishop College	7
40	Tillotson	0
34	Tuskegee	0
170		72
5 - 2 - 3		

1939

PV	Sam B. Taylor	Opp.
14	Texas College	18
6	Wiley College	13
32	Tillotson	0
22	Arkansas A M&N	0
13	Bishop College	0
7	Langston U.	7
13	Southern U.	0
7	Xavier U.	6
114		44
5 - 2 - 1		

1940

PV	Sam B. Taylor	Opp.
56	Tillotson	0
0	Langston	8
2	Southern U.	7
0	Xavier U.	13
18	Wiley College	0
2 - 3		

1941\*

PV	Sam B. Taylor	Opp.
32	Wiley College	7
7	Texas College	7
19	Southern U.	7
21	Xavier U.	6
0	Langston	0
195		68

\*Forfeited All Conference Games due to ineligible player!

1942

PV	Sam B. Taylor	Opp.
0	Texas College	6
14	Xavier U.	0
6	Wiley College	0
24	Southern U.	0
13	Langston U.	12
33	Camp Wallace	0
13	Langston	18
103		36
5 - 2		

1943

PV	Sam B. Taylor	Opp.
0	Wiley College	0
6	Wiley College	0
0	Texas College	13
38	Langston	12
61	Langston	0
6 - 2 - 1		

1944

PV	L. T. Walker	Opp.
0	Samuel Huston	6
0	Wiley College	28
6	Xavier U.	7
40	Arkansas A M&N	6
6	Texas College	26
2	Samuel Huston	0
6	Langston U.	14
6	Southern U.	0
0	Wiley College	26
66		113
3 - 6 - 0		

1945

PV	L. T. Walker	Opp.
0	Samuel Huston	0
7	Wiley College	35
16	Tillotson	13
0	Texas College	12
8	Samuel Huston	12
13	Langston U.	27
6	Southern U.	46
20	Arkansas A M&N	0
12	Tuskegee	0
82		145
3 - 5 - 1		

# PANTHER COACHING RECORD

1946			1947		
PV	W. J. Nicks	Opp.	PV	Fred Long	Opp.
0	Samuel Huston	0	6	Arkansas A M&N	0
0	Wiley College	19	8	Bishop College	6
7	Arkansas A M&N	7	19	Langston U.	7
6	Houston City	0	12	Sam Huston	0
12	Texas College	0	12	Southern U.	44
16	Grambling	6	6	Texas College	9
25	Langston U.	12	12	Wiley College	6
0	Southern U.	35	75		72
14	Lincoln U.	0		5 - 2 - 0	
80		79			
	5 - 2 - 2				

1948			1949		
PV	Jimmy Stevens	Opp.	PV	Jimmy Stevens	Opp.
26	Sam Huston	6	27	Sam Huston	0
0	Bishop College	0	13	Bishop College	9
15	Tillotson	0	21	Tillotson	20
19	Wiley College	0	27	Wiley College	7
15	Arkansas A M&N	6	55	Arkansas A M&N	7
21	Texas State	0	13	Texas State	0
20	Texas College	6	14	Texas College	6
12	Grambling	34	13	Grambling	14
0	Langston	13	6	Langston U.	27
0	Southern U.	19	0	Southern U.	39
128		84	189		129
	Prairie Bowl			Prairie Bowl	
0	Wilberforce	6	27	Fisk U.	6

1950			1951		
PV	Jimmy Stevens	Opp.	PV	W. J. Nicks	Opp.
38	Samuel Huston	13	64	Samuel Huston	0
0	Bishop College	13	72	Bishop College	0
6	Wilberforce	18	34	Wiley College	0
47	Wiley College	0	38	Wiley College	0
21	Arkansas A M&N	7	26	Langston U.	0
32	Texas State	6	33	Texas College	6
13	Texas College	6	20	Arkansas A M&N	6
40	Grambling	7	0	Southern U.	25
21	Langston U.	10	33	Texas Southern	13
0	Southern Univ.	3	320		44
	7 - 3			Prairie View Bowl	
			27	Arkansas A M&N	26
				9 - 1 - 0	

1952			1953		
PV	W. J. Nicks	Opp.	PV	W. J. Nicks	Opp.
19	Langston U.	14	21	Camp Hood	6
58	Bishop College	0	40	Bishop College	19
53	Wiley College	0	61	Jackson State	0
7	Florida A&M	13	32	Wiley College	0
39	Arkansas A M&N	13	27	Morris Brown	15
44	Texas College	12	34	Arkansas A M&N	6
25	Grambling	13	27	Texas College	7
18	Langston U.	0	32	Grambling	0
31	Southern U.	6	27	Langston U.	0
275		34	20	Southern U.	0
12	Texas Southern	13	321		53
	7 - 2 - 0			12 - 0 - 0	



# PANTHER COACHING RECORD

1954

PV	W. J. Nicks	Opp.
26	Camp Hood	21
53	Bishop College	0
26	Jackson State	6
19	Wiley College	6
7	Florida A&M	19
26	Arkansas A M&N	0
19	Texas College	6
20	Southern U.	13
241		104
Prairie View Bowl		
14	Texas Southern	12
10 - 1 - 0		

1956

PV	W. J. Nicks	Opp.
12	Jackson	20
7	Texas Southern	13
0	Tennessee State	45
43	Arkansas A M&N	6
35	Texas College	12
0	Grambling	46
12	Langston U.	0
14	Southern U.	6
0	Wiley College	27
124		175
Prairie View Bowl		
27	Texas Southern	6
5 - 5 - 0		

1958

PV	W. J. Nicks	Opp.
53	Fort Hood	0
14	Jackson State	14
26	Texas Southern	19
44	Grambling	6
37	Arkansas A M&N	13
43	Texas College	0
59	Mississippi Voc.	19
13	Wiley College	0
20	Southern U.	14
34	Langston U.	8
343		93
*Prairie View Bowl		
9 - 0 - 1		

1960

PV	W. J. Nicks	Opp.
21	Tennessee State	0
24	Jackson State	12
35	Texas Southern	28
36	Wiley College	8
0	Grambling	26
17	Arkansas A M&N	8
37	Texas College	6
45	Bishop College	15
23	Southern U.	15
9	Allen U.	6
247		139
9 - 1 - 0		

1955

PV	W. J. Nicks	Opp.
26	Morris Brown	0
31	Jackson State	6
18	Texas Southern	27
60	Bishop College	0
34	Wiley College	7
26	Arkansas A M&N	0
34	Texas College	13
7	Grambling	26
19	Southern U.	19
278		117
Prairie View Bowl		
59	Fisk U.	0
8 - 2 - 1		

1957

PV	W. J. Nicks	Opp.
22	Jackson State	7
7	Texas Southern	6
25	Grambling	14
28	Arkansas A M&N	0
20	Texas College	13
7	Tennessee	32
19	Langston U.	0
13	Southern U.	18
6	Wiley College	14
147		110
Prairie View Bowl		
6	Texas Southern	6
6 - 3 - 1		

1959

PV	W. J. Nicks	Opp.
52	Jackson State	6
67	Allen U.	12
34	Texas Southern	15
35	Grambling	6
29	Arkansas A M&N	0
23	Texas College	11
36	Mississippi Voc.	0
21	Wiley College	12
6	Southern U.	20
7	Florida A M&N*	28
47	Wiley College**	10
*Orange Blossom Classic		
**Prairie View Bowl		
9 - 2 - 0		

1961

PV	W. J. Nicks	Opp.
21	Tennessee State	21
14	Jackson State	20
14	Texas Southern	29
48	Wiley College	13
14	Grambling	34
25	Arkansas A M&N	16
41	Texas College	0
20	Bishop College	2
37	Alcorn A&M	7
7	Southern U.	14
241		156
5 - 4 - 1		

# PANTHER COACHING RECORD

1962

PV	W. J. Nicks	Opp.
7	Jackson State	41
14	Texas Southern	21
26	Wiley College	17
15	Grambling	23
25	Arkansas A M&N	0
23	Bishop College	0
59	Alcorn A&M	7
34	Southern U.	14
37	Central State*	16
240		139
*Prairie View Bowl		
6 - 3 - 0		

1963

PV	W. J. Nicks	Opp.
22	Lackland AFB	14
28	Jackson State	12
44	Texas Southern	6
27	Wiley College	10
28	Grambling	7
36	Arkansas A M&N	21
53	Bishop College	14
44	Alcorn A&M	20
35	Southern U.	0
20	Kearney State*	7
27	St. John's**	33
364		144

\*NAIA Playoff

\*\*Camellia Bowl

10 - 1 - 0

1964

PV	W. J. Nicks	Opp.
27	Lackland AFB	16
36	Jackson State	13
22	Grambling	14
16	Texas Southern	13
39	Wiley College	13
31	Arkansas A M&N	13
28	Bishop College	14
44	Alcorn A&M	0
60	Southern U.	14
303		110
9 - 0 - 0		

1965

PV	W. J. Nicks	Opp.
7	Jackson State	7
13	Southern U.	28
7	Grambling	44
16	Wiley College	7
24	Arkansas A M&N	14
18	Ed. Waters	11
19	Bishop College	0
17	Alcorn A&M	14
0	Texas Southern	16
121		140
5 - 3 - 1		

1966

PV	Hoover Wright	Opp.
7	Jackson State	14
0	Southern U.	35
10	Grambling	10
21	Wiley College	0
30	Arkansas A M&N	0
17	Mississippi Valley	8
30	Bishop College	16
10	Alcorn A&M	19
31	Texas Southern	18
156		120
5 - 3 - 1		

1967

PV	Hoover Wright	Opp.
6	Jackson State	19
20	Southern U.	3
10	Grambling	13
31	Bishop College	7
7	Arkansas A M&N	65
14	Mississippi Valley	13
46	Alcorn	21
3	Texas Southern	13
16	Wiley College	13
160		220
5 - 5 - 0		

1968

PV	Hoover Wright	Opp.
10	Jackson State	8
0	Southern	20
14	Grambling	22
10	Bishop	13
0	Arkansas A M&N	9
19	Mississippi Valley	7
20	Allen	2
3	Alcorn	17
14	Texas Southern	22
22	Wiley College	15
126		135
4 - 6 - 0		

1969

PV	Alexander Durley	Opp.
21	Jackson State	13
6	Southern	13
25	Grambling	58
21	Bishop	36
22	Arkansas A M&N	14
12	Mississippi Valley	10
33	Maryland State	0
14	Alcorn	29
0	Texas Southern	10
132		183
4 - 5 - 0		

# PANTHER COACHING RECORD

1970

PV	Alexander Durley	Opp.
13		30
14	Jackson State	7
13	Southern U.	13
6	Grambling	57
35	Lane	6
29	Bishop College	26
38	Mississippi Valley	17
3	Texas Lutheran	10
3	Alcorn	27
7	Texas Southern	17
161		210

4 - 5 - 1

1971

PV	Jim Hillyer	Opp.
14	Angelo State	21
14	Jackson State	12
21	Southern Univ.	3
7	Grambling	30
20	Tennessee State	42
17	Marines	18
7	MVSC	37
16	Texas Lutheran College	7
13	Alcorn	33
6	Texas Southern	16
134		219

3 - 7

1972

PV	T. Danzy	Opp.
16	Cal. St.	0
3	Jackson State	16
7	Southern U.	20
0	Grambling	36
2	Texas Lutheran*	0
7	Arkansas A M&N	0
14	Bishop	10
9	M.V.S.C.	6
0	Alcorn	13
0	Texas Southern	13
58		114

5 - 5

1973

PV	Hoover Wright	Opp.
17	TLC	7
7	Jackson	32
0	Southern	9
12	Grambling	37
25	Bishop	3
6	MVSC	13
7	Arkansas	7
0	Alcorn	44
14	TSU	41
88		193

2 - 6

\*Forfeited



### KENTUCKY STATE

1941, Kentucky St., 19-13

1942, Kentucky St., 19-13

Games played 2 — Won 0 — Tied 0 — Lost 2

### ALABAMA STATE

1940, PV, 7 - 6

Games Played 1 — Won 1 — Tied 0 — Lost 0

### TUSKEGEE

1934, Tuskegee, 15-6

1935, Tuskegee, 7-6

Games Played 2 — Won 0 — Tied — Lost 2

### SAMUEL HUSTON (TILLOTSON)

1923, PV, 6-0

1932, PV, 19-0

1944, Tillotson, 6-0

1924, PV, 23-0

1933, PV, 13-0

1945, Tied, 0-0

1925, PV, 19-7

1934, PV, 27-0

1946, Tied, 0-0

1926, SH, 31-0

1935, PV, 19-0

1947, PV, 12-0

1927, PV, 9-0

1937, PV, 46-0

1948, PV, 12-0

1928, PV, 6-2

1938, PV, 40-0

1949, PV, 26-6

1929, PV, 7-0

1939, PV, 32-0

1950, PV, 38-13

1830, PV, 18-7

1940, PV, 56-0

1951, PV, 64-0

1931, PV, 25-0

Games Played 25 — Won 21 — Tied 2 — Lost 2

### GRAMBLING

1946, PV, 16-6

1957, PV, 25-14

1966, Tied, 10-10

1948, Gr, 34-12

1958, PV, 44-6

1967, Gr, 13-10

1949, Gr, 14-13

1959, PV, 35-6

1968, Gr, 22-14

1950, PV, 40-7

1960, Gr, 26-0

1969, Gr, 58-25

1952, PV, 25-13

1961, Gr, 34-14

1970, Gr, 57-6

1953, PV, 32-0

1962, Gr, 23-15

1971, Gr, 30-7

1954, PV, 26-19

1963, PV, 28-7

1972, Gr, 36-0

1955, Gr, 26-7

1964, PV, 22-14

1973, Gr, 37-12

1956, Gr, 46-0

1965, Gr, 44-7

Games Played 26 — Won 10 — Tied 1 — Lost 15

### JACKSON STATE

1953, PV, 61-0

1960, PV, 24-12

1967, JS, 19-6

1954, PV, 26-6

1961, JS, 21-14

1968, PV, 10-8

1955, PV, 31-6

1962, JS, 41-7

1969, PV, 21-13

1956, JS, 20-12

1963, PV, 28-12

1970, PV, 14-7

1957, PV, 22-7

1964, PV, 36-13

1971, PV, 13-12

1958, Tied, 14-14

1965, Tied, 7-7

1972, JS, 16-3

1959, PV, 52-6

1966, JS, 14-7

1973, JS, 32-7

Games Played 21 — Won 12 — Lost 7 & Tied 2

### MISSISSIPPI VALLEY

1958, PV, 59-19

1967, PV, 14-13

1970, PV, 38-17

1959, PV, 36-0

1968, PV, 19-7

1971, MVSC, 37-7

1966, PV, 17-8

1969, PV, 12-10

1972, PV, 9-6

1973, MVSC, 13-6

Games Played 10 — Won 8 — Lost 2

### FLORIDA A&M

1936, PV, 6-0

1953, PV, 33-27

1937, PV, 27-13

1954, Fla., 19-7

Games Played 4 — Won 3 — Tied 0 — Lost 1

### TEXAS SOUTHERN

1946, PV, 7-0	1956, PV, 27-6	1966, PV, 31-18
1947, TSU, 12-6	1957, PV, 7-6	1967, TSU, 13-3
1948, PV, 21-0	1958, PV, 26-19	1968, TSU, 22-14
1949, PV, 13-0	1959, PV, 34-15	1969, TSU, 10-0
1950, PV, 32-6	1960, PV, 35-28	1970, TSU, 17-7
1951, PV, 33-13	1961, TSU, 29-14	1971, TSU, 16-6
1952, TSU, 13-12	1962, TSU, 23-14	1972, TSU, 13-0
1953, PV, 33-8	1963, PV, 44-0	1973, TSU, 41-14
1954, PV, 13-12	1964, PV, 16-13	
1955, TSU, 27-18	1965, TSU, 16-0	

Games Played 28 — Won 15 — Lost 13 — Tied 0.

### SOUTHERN

1930, PV, 13-0	1947, SU, 44-12	1961, SU, 24-7
1933, PV, 14-0	1948, SU, 19-0	1962, PV, 34-14
1934, SU, 7-0	1949, SU, 39-0	1963, PV, 36-0
1935, Tied, 6-6	1950, SU, 3-0	1964, PV, 36-16
1936, PV, 13-0	1951, Tied, 0-0	1965, SU, 28-13
1937, PV, 13-7	1952, PV, 31-6	1966, SU, 35-0
1938, SU, 20-12	1953, PV, 20-0	1967, PV, 20-3
1939, PV, 13-0	1954, PV, 20-13	1968, SU, 26-0
1940, SU, 7-2	1955, PV, 21-19	1969, SU, 13-6
1941, PV, 19-7	1956, PV, 24-6	1970, Tied, 13-13
1942, PV, 24-0	1957, SU, 18-13	1971, PV, 21-3
1944, PV, 6-0	1958, PV, 14-10	1972, SU, 20-7
1945, SU, 46-6	1959, SU, 20-7	1973, SU, 9-0
1946, SU, 35-0	1960, PV, 23-15	

Games Played 41 — Won 20 — Tied 3 — Lost 18

### ALCORN

1929, PV, 6-0	1963, PV, 44-20	1969, Alcorn, 29-14
1930, PV, 24-6	1964, PV, 44-0	1970, Alcorn, 27-3
1931, PV, 39-0	1965, PV, 17-14	1971, Alcorn, 33-13
1932, PV, 23-0	1966, Alcorn, 19-10	1972, Alcorn, 13-0
1961, PV, 37-7	1967, Alcorn, 46-21	1973, Alcorn, 44-0
1962, PV, 59-7	1968, Alcorn, 17-3	

Games Played 17 — Won 9 — Lost 8 — Tied 0

page 56

### LANGSTON

1925, Langston, 19-0	1935, Tied, 0-0	1943, PV, 38-12
1926, Langston, 21-0	1936, Langston, 3-0	1944, Langston, 14-6
1927, Langston, 13-6	1937, PV, 14-9	1954, PV, 19-14
1928, Tied, 19-19	1938, Tied, 0-0	1955, Tied, 19-19
1930, Langston, 6-0	1939, Tied, 7-7	1956, PV, 12-0
1931, PV, 6-0	1940, Langston, 7-0	1957, PV, 19-0
1932, Langston, 13-0	1941, Tied 0-0	1958, 34-8
1933, PU, 20-7	1941, PV, 20-19	
1934, Langston, 7-0	1942, PV, 13-12	

Games Played 25 — Won 10 — Tied 6 — Lost 9

### BISHOP

1923, Bishop, 22-0	1935, Bishop, 19-0	1962, PV, 23-0
1924, Bishop, 6-0	1937, PV, 14-0	1963, PV, 53-14
1925, Bishop, 13-3	1938, PV, 31-19	1964, PV, 28-14
1926, PV, 27-0	1940, PV, 12-7	1965, PV, 19-0
1927, PV, 20-7	1941, PV, 18-7	1966, PV, 16-10
1928, Bishop, 26-6	1950, PV, 6-0	1967, PV, 31-7
1929, Bishop, 14-6	1951, PV, 72-0	1968, Bishop, 13-0
1930, PV, 20-0	1952, PV, 58-0	1969, Bishop, 36-21
1931, PV, 26-0	1953, PV, 40-19	1969, PV, 20-2
1932, PV, 23-0	1954, PV, 53-0	1970, PV, 29-26
1933, PV, 25-0	1955, PV, 60-0	1972, PV, 14-10
1934, Tied, 0-0	1961, PV, 20-2	1973, PV, 25-3

Games Played 36 — Won 27 — Tied 1 — Lost 9

### ARKANSAS AM&N

1931, PV, 26-0	1947, PV, 6-0	1960, PV, 17-8
1932, PV, 23-0	1948, PV, 15-6	1961, PV, 25-16
1933, PV, 13-0	1949, PV, 55-7	1962, PV, 25-0
1934, PV, 13-6	1950, PV, 21-7	1963, PV, 36-21
1935, PV, 19-0	1951, PV, 27-26	1964, PV, 31-13
1936, Tied, 0-0	1952, PV, 39-13	1965, PV, 24-14
1937, Ark, 7-0	1953, PV, 34-13	1966, PV, 28-0
1938, PV, 13-6	1954, PV, 26-0	1967, Ark, 65-7
1939, PV, 22-6	1955, PV, 34-13	1968, Ark, 9-7
1941, PV, 39-14	1956, PV, 36-12	1969, PV, 22-14
1944, PV, 40-6	1957, PV, 20-13	1972, PV, 7-0
1945, PV, 20-0	1958, PV, 37-13	1973, Tied, 7-7
1946, Tied, 7-7	1959, PV, 29-0	

Games Played 38 — Won 32 — Tied 3 — Lost 3

page 56

### WILEY

1921, Wiley, 7-3	1938, Tied, 6-6	1953, PV, 19-6
1922, PV, 19-6	1939, Wiley, 13-6	1954, PV, 19-0
1923, Wiley, 10-6	1940, PV, 18-0	1955, PV, 34-7
1924, PV, 3-0	1941, PV, 32-7	1956, Wiley, 27-0
1925, PV, 12-6	1942, PV, 6-0	1957, Wiley, 14-6
1926, PV, 3-0	1943, PV, 7-6	1958, PV, 13-0
1927, Wiley, 7-2	1944, Wiley, 28-0	1959, PV, 21-12
1928, Wiley, 19-15	1945, Wiley, 35-7	1960, PV, 36-15
1929, Tied, 0-0	1946, Wiley, 19-0	1961, PV, 26-17
1930, Wiley, 17-13	1947, PV, 12-6	1963, PV, 27-10
1931, PV, 20-0	1948, PV, 19-0	1964, PV, 39-13
1932, Wiley, 13-0	1949, PV, 27-7	1965, PV, 16-7
1933, Wiley, 6-0	1950, PV, 34-0	1966, PV, 21-0
1934, PV, 13-12	1951, PV, 38-0	1967, PV, 16-13
1935, Wiley, 7-6	1951, PV, 52-0	1968, PV, 22-15
1936, Wiley, 7-0	1952, PV, 32-0	
1937, PV, 13-0	1953, PV, 6-0	

Games Played 49 — Won 32 — Lost 15 Tied 2

### TEXAS COLLEGE

1923, PV, 15-0	1935, Texas, 7-0	1951, PV, 33-6
1924, PV, 16-0	1936, Tied, 0-0	1952, PV, 44-12
1925, PV, 34-0	1937, Texas, 6-0	1953, PV, 27-7
1926, PV, 72-12	1938, Texas 14-7	1954, PV, 19-6
1927, Tied, 12-12	1939, Texas 18-14	1955, PV, 34-13
1928, PV, 38-0	1941, Tied, 7-7	1956, PV, 36-12
1929, Tied, 6-6	1942, Texas, 6-0	1957, PV, 20-13
1930, PV, 69-0	1943, Texas, 13-0	1958, PV, 43-0
1931, PV, 47-0	1945, Texas, 12-0	1959, PV, 23-11
1932, Tied, 6-6	1946, PV, 12-0	1960, PV, 37-6
1933, PV, 26-6	1948, PV, 20-6	1961, PV, 41-0
1934, Texas, 17-7	1950, PV, 13-6	

Games Played 35 — Won 22 — Lost 8 — Tied 5

### PAUL QUINN

1922, Paul Quinn, 13-7	1928, PV, 20-6
1923, PV, 12-7	1932, PV, 23-0
1924, Tied, 0-0	1933, PV, 40-0
1925, Paul Quinn, 13-6	1934, PV, 33-0
1926, Tied, 6-6	1935, PV, 47-0
1927, PV, 2-0	

Games Played 11 — Won 7 — Lost 2 — Tied 2

**SOUR LAKE NORMAN**

1923, PV, 59-0

1924, PV, 74-0

Games Played 2 — Won 2 — Tied 0 — Lost 0

**CENTRAL TEXAS COLLEGE**

1923, PV, 57-0

Games Played 1 — Won 1 — Tied 0 — Lost 0

**SOUTHWESTERN**

1924, PV, 21-0

Games Played 1 — Won 1 — Tied 0 — Lost 9

**NEW ORLEANS UNIVERSITY**

1925, PV, 49-6

Games Played 1 — Won 1 — Tied 0 — Lost 0

**SOUTHERN PACIFIC UNIVERSITY**

1925, PV, 44-0

Games Played 1 — Won 1 — Tied 0 — Lost 0

**XAVER**

1935, PV, 7-0

Games Played 1 — Won 1 — Tied 0 — Lost 0

**ALLEN UNIVERSITY**

1967, PV, 25-22

Games Played 1 — Won 1 — Tied 0 — Lost 0

**TEXAS LUTHERAN**

1970, TL, 10-3

1972, PV, 2-0

1971, PV, 16-7

1973, PV, 17-7

Games Played 4 — Won 3 — Tied 0 — Lost 1

**PRAIRIE VIEW BOWL GAMES**

1929, Atlanta, 6-0

1941, PV, 7-6

1951, Bishop, Tied, 6-6

1930, Fisk, 6-0

1942, PV, 20-19

1952, PV, 27-26

1931, Tuskegee, 13-7

1943, Kentucky, 19-13

1953, TSU, 13-12

1932, PV, 20-2

1944, PV, 7-6

1954, PV, 33-8

1933, PV, 13-6

1945, Wiley, 26-0

1955, PV, 14-12

1934, PV, 21-0

1946, PV, 12-0

1956, PV, 59-0

1935, Tuskegee, 12-7

1947, PV, 12-0

1957, PV, 27-6

1936, Wiley, 0-0

1947, PV, 14-0

1958, Tied, 6-6

1937, PV, 19-6

1948, TSU, 12-0

1959, PV, 27-10

1938, PV, 27-13

1949, Wilberforce, 6-0

1960, PV, 27-10

1939, PV, 34-0

1950, PV, 27-6

1960, PV, 19-8

1940, PV, 7-6

## THE PANTHERS NATIONAL CHAMPIONSHIP RECORD

**1953**

PV		
21	Fort Hood	6
40	Bishop College	19
61	Jackson College	0
32	Wiley College	0
27	Morris Brown	15
34	Arkansas	6
27	Texas College	6
32	Grambling	0
27	Langston College	0
20	Southern U.	0
33	Florida A&M	27
33	Texas Southern	8
	Won 12 Tied 0 Lost 0	

**1954**

PV		
26	Fort Hood	20
53	Bishop College	0
26	Jackson College	6
19	Wiley College	6
26	Arkansas State	0
19	Texas College	6
26	Grambling	19
19	Langston College	14
20	Southern U.	13
13	Texas Southern	12
7	Florida A&M	19
	Won 10 Tied 0 Lost 1	

Tied with: Tennessee State; Southern University and Florida A&M for the National Championship.

**1958**

PV		
53	Fort Hood	0
14	Jackson College	14
26	Texas Southern	19
44	Grambling	6
37	Arkansas State	13
43	Texas College	0
39	Mississippi Voc.	19
13	Wiley College	0
20	Southern U.	14
28	Florida A&M	8
34	Langston U.	8
	Won 10 Tied 1 Lost 0	

**1963**

PV		
22	Lackland A.F.B.	14
28	Jackson College	12
44	Texas Southern	6
27	Wiley College	10
28	Grambling	7
36	Arkansas State	21
53	Bishop College	14
44	Alcorn College	20
35	Southern U.	0
	Won 9 Tied 0 Lost 0	

### N.A.I.A. NATIONAL PLAY OFF

Prairie View 20 — Kearney State College 7

Prairie View 27 — St. John College 33

**1964**

PV		
27	Lackland A.F.B.	16
36	Jackson College	13
22	Grambling	14
16	Texas Southern	13

**PV**

39	Wiley College	13
31	Arkansas State	13
28	Bishop College	14
44	Alcorn College	0
60	Southern U.	14
	Won 9 Tied 0 Lost 0	



## THE BAND MAJORETTES

The Band Majorettes, better known to audiences as "The Black Foxes," is an ensemble of hard-working, beautiful and shapely eye-catchers.

Not only are these young ladies pleasing to the eye, but they are also an integral part of each half-time, pre-game and post-game show. Their ability to combine the skills of marching and field maneuvering with brilliant dance choreography makes them one of the most highly applauded majorette groups in the Nation.

Each year in the month of August the Director of Bands, in a day of rigorous competition, selects nine young ladies who become the new "Black Foxes" for that coming marching season.

From the nine, he selects a Head Majorette. Her responsibilities will include coordinating the performances and appearances of the young ladies.

Beauty of face and figure, poise, intelligence, personality, and marching and dance ability are the minimum requirements for consideration.

The majorette Sponsor is Mrs. D. M. Hunt, noted lecturer and Home Economics Professor at Prairie View A & M University.

The Director of Bands is James P. Mosley, II

## PRAIRIE VIEW MARCHING BAND

The 140-member swinging-and-swaying, purple-and-gold, rhythmical-stepping Marching Band, consisting of 128 bandsmen, 8 majorettes, 1 head majorette and 3 drum majors, is one of the most outstanding and popular units performing today.

Wherever they travel — whether it is by plane or greyhound — throngs of fans always gather to greet them and to welcome them to their cities. That is why they get down, they always look professional, act professional, and above all, put on the type of action-packed half-time, pre-game shows that the audience comes to see.

Rarely does the band leave the field without having touched the members of the audience to the point that they cannot keep their seats. And they respond warmly—in standing ovations, cheers, and unharnessed applause.

ALL-STATE PLACE PLAYERS  
STATE 1980  
TENNIS



# **PV ALL CONFERENCE PLAYERS**

## **Since 1950**

### **First Team Only**

- 1950: Vance Hurd, Ray Don Dillion
- 1951: Charles Wright (E), Charles Brackins (QB), Ray Don Dillion (FB)
- 1952: Charles Wright (E), Charles Brackins (QB), Johnny Price (HB)
- 1953: Charles Wright (E), Charles Brackins (QB), Elijah Childress (DT)
- 1954: Charles Brackins (QB), Charles Wright (E), John Payton (HB), Elijah Childress (DT)
- 1955: Harry Wright (OG), Winfred Cooper (C)
- 1956: William Stell (HB), Herron Tibbs (E)
- 1957: Gentriss Hornsby (OG), Herron Tibbs (E)
- 1958: Gentriss Hornsby (OG), Calvin Scott (FB), Archie Seals (HB)
- 1959: Gentriss Hornsby (OG), John Farrington (E), Jim Hunt (DT)
- 1960: Johnny Felder (DT), Tommy Williams (DB), Archie Seals (RB), Carl Jackson (QB)
- 1961: John Autry (OG), Archie Seals, Charlie Warner, Jessie Felder
- 1962: Carl Robinson, Charlie Warner, Carl Jackson
- 1963: Jim Kearney (QB), Otis Taylor (E), George Dearborne (OG), Ezell Seals (FB)
- 1964: Jim Kearney (QB), Otis Taylor (E), George Dearborne (OG), Ezell Seals (FB)
- 1965: Eddie Hughes (RB), Alonza Wallace (C), Kenneth Houston (LB), Roy Scott (P)
- 1966: Ken Houston (LB), Ray Scott (Punter)
- 1967: Alonzo Wallace (C), Uriel Johnson (RB)
- 1968:
- 1969: Charles Williams (OE), James Bagby (LB)
- 1970: Billian Lee (DB)
- 1971: John Moore (OE)
- 1972: Talmadge Sharpe (LB)
- 1973: Leroy Clark (P), James Wolf (DE)

## WHERE ARE THEY NOW. . . .

Jim Hunt	(1960)—Retired from Boston Patriots
Otto Brown	(1969)—Defensive Back-N.Y. Giants
Dr. George Stafford	(1948)—Dir. of Admission at Prairie View University
Otis Taylor	(1965)—Flanker-Kansas City Chiefs
McAlvin Collier	(1959)—Head Football Coach
Joe Washington, Sr.	(1950)—Head Football Coach - Port Arthur
Heron Tibbs	(1957)—Engineering Firm - Wash., D.C.
Hensley Sapenter	(1960)—San Antonio Independent School District
Calvin Scott	(1959)—Assistant Athletic Dir. - Dallas Ind. School District
Archie Seals	(1961)—Assistant Football Coach - Bellville High
Ezell Seals	(1964)—Assistant Football Coach - Sam Houston High HISD
Joe Henry, Jr.	(1950)—Counselor - HISD
George Dearborne	(1965)—Head Football Coach - M.C. Williams - HISD
Seth Cartwright	(1965)—Director of a Poverty Program - New York City
David Webster	(1960)—Engineering Firm - Detroit, Michigan
Tommy Williams	(1961)—Insurance Agent - Kansas City, Missouri
Jim Mitchell	(1969)—Tight end-Atlanta Falcons Football Club
Jim Kearney	(1965)—Defensive Back - Kansas City Chiefs
Clarence Williams	(1969)—Defensive End-Green Bay Packers
Donald Grace	(1950)—Supervisor Dallas ISD
Charles Fisher	(1961)—Assistant Principal Dallas ISD
Arthur Gillum	(1960)—Assistant Principal - Dallas ISD
Charles Garcia	(1958)—Talent Scout - NFL
John Payton	(1955)—Assistant Football Coach - Lamar University
Carl F. Jackson	(1962)—Assistant Football Coach - Port Arthur Lincoln
John Oliphant	(1958)—Assistant Football Coach - Worthing - HISD
Richard Seals	(1965)—Assistant Football Coach - Houston ISD
Dr. General Hamilton	(1928)—Dentist - Houston
Marion Bates	(1918)—Restaurant owner - Fort Worth, Texas

James King	(1962)—Assistant Football Coach - Pinkston - Dallas ISD
Johnny Younger	(1962)—Assistant Football Coach - Fort Worth ISD
Johnny Kinard	(1962)—Assistant Football Coach - Fort Worth ISD
Willie Dearion	(1967)—Assistant Football Coach - Dallas ISD
Limuel Cox	(1961)—Assistant Football Coach - Houston ISD
Clemon Daniels	(1959)—Real Estate-Oakland, Cal.
James White	(1959)—Basketball Coach - Beaumont ISD
Gentris Hornsby	(1960)—Assistant Football Coach - Sam Houston - San Antonio ISD
William Stell	(1957)—Assistant Football Coach
Luther Gentry	(1970)—Assistant Football Coach - Lincoln - Dallas ISD
Larry Ray	(1969)—Assistant Football Coach - Pinkston - Dallas ISD
Charles Walton	(1969)—Assistant Football Coach - Pinkston - Dallas ISD
Peyton Womack	(1950)—Football Coach - Houston ISD
Johnny Price	(1952)—Assistant Football Coach - Dallas ISD
Edward Price	(1952)—Assistant Principal - Carter - Dallas ISD
Eugene Lewis	(1958)—Assistant Football Coach - Dallas ISD
Clifton Gilliard	(1960)—Assistant Football Coach - Prairie View
Curley President	(1958)—Teacher - HISD
Quincy Foster	(1960)—Assistant Football Coach - Houston ISD
Curtis Cobb	(1967)—Assistant Football Coach - Dallas ISD
Norris McDaniels	(1956)—Assistant Football Coach - Hearne ISD
Butch Franklin	(1951)—Assistant Football Coach - Navasota ISD
Charles Broussard	(1959)—Assistant Football Coach - Cleveland, Texas
Johnny Jernigan	(1969)—Assistant Football Coach - Victoria
Ray Don Dillion	(1950)—Counselor - Galveston ISD
Leon Carr	(1967)—Assistant Football Coach - La Marque
Artemus Kennedy	(1934)—Retired Liquor Salesman - Houston
Luther Booker	(1956)—Head Football Coach - Yates HISD
Sam Adams	(1969)—Defensive End - New England Patriots
Prenis Williams	(1955)—Assistant Football Coach. Univ. of Texas
Cornelius Cooper	(1969)—Assistant Football Coach, Prairie View
Oliver Spencer	(1968)—Doctorate Candidate, Univ. of Minnesota

## HISTORY OF THE SOUTHWESTERN ATHLETIC CONFERENCE

The Southwestern Athletic Conference had its beginning as an alliance of small Texas schools in the early twenties. By mutual agreement, representatives from Jarvis, Texas College, Bishop, Prairie View, and Paul Quinn met for preliminary consideration of a series of recommendations, resulting in the formal organization of the SWAC.

The function of the Conference, as stated at that time, was to legislate the management and control of all intercollegiate athletics of the schools represented. With the exception of Prairie View, charter membership was composed exclusively of church affiliated schools. Later, Langston (Oklahoma), Arkansas A. M. & N. and Southern University were added by election. They were followed by Grambling, Alcorn A. & M. and Jackson State in the late fifties.

Today, the SWAC ranks as one of the nation's strongest small-college leagues. Conference teams have won national championships in basketball, baseball and track. The SWAC also ranks as one of the most prolific producers of professional football players. Prairie View A & M University has won more SWAC titles and national championships than any other active member.



**Andrew Brown**

Andrew Brown, a Southern University graduate was named the first Commissioner of the Southwestern Athletic Conference. Brown came from Stanford University in California, where he was assistant to the Athletic Director. He assumes full control of the Southwestern Athletic Conference.

## ATHLETIC REMINISCENCES

You don't talk football about the Panthers without eventually getting around to the names of S. Ewell, Dillion, Thompson, Pollard, Martin and Green, or earlier still, little Minor (HB), Allen and Woods (E's) and Barnes (T), in the early 20's when the school colors were yellow and gold . . . or "Snug" Pollard (QB), Capt. Pierson (HB), Bradley (FB), J. Hog Davis (G), A. Davis (E), "Ted" Hunter (T), Sells (T), Sells (T), Barrens (E), All-American "Bull" Bates (G), O'Neil, "Country" Burton (HB), Ewell (G), "Jap" Turner (HB), Saunders (QB), Frands (T), All-American "Burr" Marks (FB), "Stone" Mason (C), and Thompson (HB) of the middle 20's . . . Late 20's and early 30's include M. Saunders, S. Mason, L. Givens, Gentry Powell, the immortal ABNER DAVIS, All-American S. Millard, and "Bull" Nellum.

The middle and late 30's list of greats would include "Hap" Porter, M. Haws, "Blue" Stanley, All-American "Tig" Flowers, "Bill" Pollard, E. Harvey, W. Lee's (Wilmer and Wister), Cannon Brown, "Hogman" Lewis, "Hippo" All-American Hopkins, I.T. Nelson, All-American ends Slider and Marks and O'Neal Baldwin, and Arthur Lilly.

The 40's include All-American A. Young, "Gyp" Gypson, J. Burton, I. Heard, and Don "Tank" Dillon, and M. Richardson, H. Haywood, J. Bradley, Rhodes Garnett, W. Downey, S. Haynes, E. Deo . . . the Beasley brothers, M. Jackson, and M. Bell.

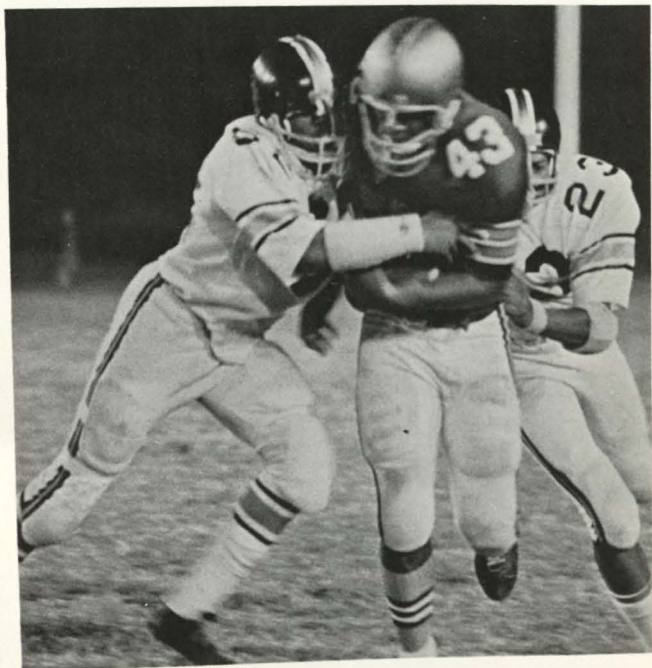

## 1974 SWAC COMPOSITE SCHEDULE

- September 7 Jackson State vs. Morgan State at Philadelphia, Pa. 2 P.M.
- September 14 **Prairie View vs. East Texas State at Cotton Bowl, 8 P.M.**  
Texas Southern vs. Sam Houston at Astrodome, 7:30 P.M.  
Mississippi Valley vs. Ala. A&M at Itta Bena, Miss., 7:30 P.M.  
Grambling vs. N. West State at Shreveport, 7:30 P.M.  
Southern at Tuskegee, 8 P.M.
- September 21 **Prairie View at Jackson State, 1 P.M.**  
Southern at Texas Southern, 2 P.M.  
Alcorn at Grambling, 1:30 P.M.  
MVS at Un. Ark. Pine Bluff, 8 P.M.
- September 28 **Prairie View at Southern, 6:30 P.M.**  
Texas Southern at Tennessee State, 7:30 P.M.  
Alcorn vs. N. Carolina Central, at Alcorn, 2 P.M.  
Grambling vs. Morgan State at Washington, D.C., 2 P.M.  
Miss. Valley at Jackson (Homecoming), 7:30 P.M.
- October 5 **Prairie View vs. Grambling at Cotton Bowl, 8 P.M.**  
Southern at Miss. Valley, 8 P.M.  
Alcorn at So. Carolina State, 7:30 P.M.  
Jackson vs. U. Neb.-Omaha at Jackson, 7:30 P.M.
- October 12 **Prairie View at Univ. of Nevada at Las Vegas, 8:15 P.M.**  
Texas Southern at Alcorn, 2 P.M.  
Tennessee State at Grambling, 7:30 P.M.  
Jackson State at Bishop, 7:30 P.M.  
Southern at Univ. Ark.-Pine Bluff, 7:30 P.M.
- October 19 Bishop at Texas Southern, 7:30 P.M.  
Grambling at Miss. Valley, 1:30 P.M.  
Jackson State at Southern, 6:30 P.M.
- October 26 **Prairie View vs. Bishop at Dallas, 7:30 P.M.**  
Southern at Alcorn, 1:30 P.M.  
Jackson State at Grambling, 2 P.M.  
Mississippi Valley at Texas Southern, 7:30 P.M.
- November 2 **Prairie View at Miss. Valley Homecoming, 1 P.M.**  
Bishop at Alcorn (Homecoming), 1:30 P.M.  
Grambling at Texas Southern (Dome), 7:30 P.M.  
Jackson at Bethune-Cookman, Tampa, Fla., (TBA)  
Southern at Univ. of Nebraska-Omaha, 8 P.M.
- November 8 Southern at Los Angeles State, 8 P.M.
- November 9 **Univ. of Ark.-Pine Bluff at Prairie View Homecoming, 2 P.M.**  
Texas Southern at Jackson, 7:30 P.M.  
Grambling at No. Carolina St., 2 P.M.  
Alcorn at Mississippi Valley, 1:30 P.M.
- November 16 **Alcorn at Prairie View, 2 P.M.**  
Norfolk State at Grambling, 1:30 P.M.  
Jackson State at Morris Brown, 1:30 P.M.  
Florida A&M at Southern, 6:30 P.M.  
Texas Southern at Langston (TBA)
- November 23 **Prairie View vs. Texas Southern (Astrodome), 7:30 P.M.**  
Jackson State at Alcorn, 1:30 P.M.  
Mississippi Valley at Bishop, 2 P.M.
- November 30 Grambling vs. Southern at New Orleans, 2 P.M.



Prairie View A & M University  
Prairie View, Texas 77445  
Phone 857-3311

