

Prairie View A&M University

Digital Commons @PVAMU

Football Media Guides

Athletics

9-15-1973

Football Media Guide- 1973

Prairie View A&M University

Follow this and additional works at: <https://digitalcommons.pvamu.edu/football-media-guides>

Recommended Citation

Prairie View A&M University. (1973). Football Media Guide- 1973. Retrieved from <https://digitalcommons.pvamu.edu/football-media-guides/8>

This Book is brought to you for free and open access by the Athletics at Digital Commons @PVAMU. It has been accepted for inclusion in Football Media Guides by an authorized administrator of Digital Commons @PVAMU. For more information, please contact hvkoshy@pvamu.edu.

1973

PRAIRIE VIEW

MEDIA GUIDE

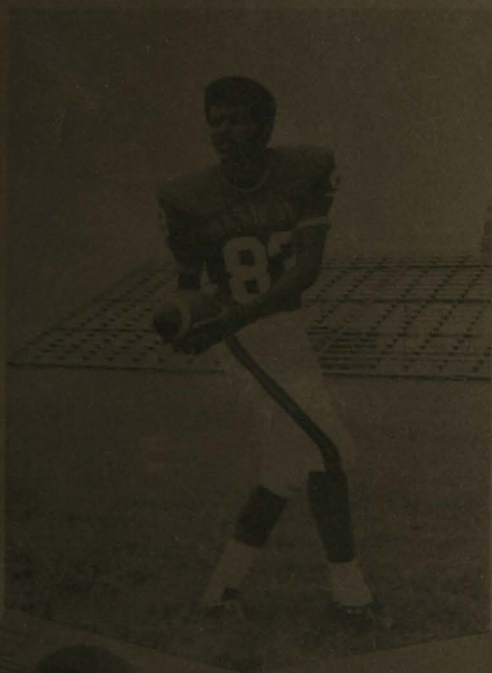

1973 PVU FOOTBALL SCHEDULE

DATE	OPPONENT	SITE	TIME
Sept. 15*	Jackson St.	Prairie View	2:00 P.M.
Sept. 22*	Southern Univ.	Baton Rouge, La.	6:30 P.M.
Sept. 29*	Grambling	Grambling, La.	2:00 P.M.
Oct. 6	Texas Lutheran (HC)	Prairie View	1:30 P.M.
Oct. 13	Univ. of Ark. at Pine Bluff	Pine Bluff, Ark.	7:30 P.M.
Oct. 20#	Bishop (Cotton Bowl)	Dallas, Texas	7:30 P.M.
Oct. 27*	Mississippi Valley	Itta Bena, Miss.	1:30 P.M.
Nov. 10*	Alcorn A&M College	Lorman, Miss.	2:00 P. M.
Nov. 17*	Texas Southern	Houston, Texas	7:30 P.M.

1972 PVU RESULTS (Won 5, Lost 5)

OPPONENT	SITE	WE	THEY
Cal. State	Oakland, Calif.	16	0
Jackson State	Jackson, Miss.	3	16
Southern U.	Baton Rouge, La.	7	20
Grambling	Washington, D.C.	0	36
Texas Lutheran	Seguin, Texas (won by forfeit)	2	0
Univ. of Ark.	Fort Worth, Texas	7	0
Bishop	Dallas, Texas	14	10
Mississippi Valley	Prairie View (HC)	9	6
Alcorn	Prairie View	0	13
Texas Southern	Houston (Dome)	0	13

MEMO to Press, Radio, TV

The Sports Publicity Office is always available to members of the various news media seeking information about Prairie View sports.

PRESS BOX . . . The press box is located on the west side of the stadium. Complete statistics, play-by-play (when requested), and programs will be available to each member of the working press.

WORKING PRESS PASSES . . . Working press passes will be given to news media who will be covering Prairie View athletic events upon request (usually two weeks in advance). Women and children are not admitted in the press box unless they are directly involved in covering the game.

COACHES AND NON-WORKING PRESS . . . Coaches who are to scout PV games are asked to request press box passes two weeks in advance of the game. If space is lacking in the press box priority will be given to the coach whose team plays PV next. All other non-working members are asked not to take up space in the press box because of the small amount of space.

For additional information, photos, etc., please contact:

Joe Booker
Sports Publicity Director
Prairie View A&M University
Prairie View, Texas 77445
Phone: AC 713/857-2810

*Conference Game

#PV Home team

TABLE OF CONTENTS

All American End John Moore	Front Cover
1973 Schedule, '72 Results, Press Box	Inside Front Cover
Table of Contents	1
Facts About The President	2
General Information	3
This is Prairie View	4
Prairie View Area News Media	5
Meet the Coaches	6
Athletic Director, Head Coach	7
Assistant Coaches	8-9
How to Reach Us	9
1973 Panther Outlook	10-11
1972 Final Statistics	12
Returning Lettermen, Lettermen Lost	13
Tentative Depth Chart	14
1973 Panthers	15
Panther Player's Profiles	16-22
1973 Pre-season Roster	23
The Opponents	24
Opponents Information	25-33
What Happened Last Year	34
1972 in Review	35-36
The Record Book	37
The Records	38
A Look at the Past	42
The Past	43-53
The Marching Band	54
Sports Director & Athletic Business Manager	55
Athletic Council-Swac Commissioner	56
History of SWAC	57
Where Are They Now?	58-59
Panthers In The Pros	60
Athletic Reminisce	61
Prairie Marching Band	62
1973 Panther Basketball Schedule	63
1973 Composite Football Schedule	Inside Back Cover
Prairie Black Foxes	Back Cover

Facts About the President . . .



Although he is neck-deep in administrative interest, Dr. A. I. Thomas doesn't hesitate to take time out and attend athletic events at the University.

It is fortunate for Prairie View that this amazingly successful executive is an admirable sports fan.

There is a strong bond between the president and the athletic department. He has always treated it most generously, rewarding them according to merit, even during the less successful season.

He has been president at Prairie View since November, 1966.

He attended the public schools of New Orleans and completed two years of liberal arts work at Xavier University. He received the B. S. and Masters Degree from Kansas State College in 1948 and 1949, respectively.

He received the PH.D Degree in 1957 from Ohio State University and has attended Pennsylvania State College, University of Michigan and the University of Nebraska.

Dr. Thomas has had a wealth of experience as a teacher, supervisor and administrator. He has also served as a consultant to schools and industrial companies. In 1952, he served as a consultant to the Foreign Operation Administration and completed a study entitled "Technical Education in Liberia."

President Thomas is married to the former Iris Butler and is the father of two sons and twin daughters.

Prairie View A. and M. University Athletic and General Information

PRESIDENT	Dr. A. I. Thomas
ADDRESS	Prairie View, Texas
ENROLLMENT	4,200
FIELDHOUSE	Little Dome
SEATING	6,000
COLORS	Purple and Gold
CONFERENCE	Southwest Athletic
NICKNAME	Panthers
PHONE	AC 713/857-3311

Prairie View is an institution — a public institution. But an institution is an empty thing without the beating hearts and yearning souls of mortal men. And down the ninety-six years of Prairie View's existence men have lived and dreamed here until every blade of grass and every rock, in the wise primordial way in which the primitive earth knows and cares, has joined the choir invisible to bless their memory. For every man whose foot has touched this hallowed soil has found a spirit, and has broadened and deepened it until what starts out as an ambitionless meandering stream has become a purposeful river upon human hopes and dreams.

Prairie View A&M University is a part of the Texas A&M University System. It is a four year co-educational institution established in 1876 by the Fifteenth Legislature of the State of Texas.

Prairie View offers training leading to a bachelor's degree in the fields of Agriculture, Engineering, Arts and Sciences, Home Economics, Industrial Education and Nursing Education. A master's degree may be earned in the fields of Agriculture, Arts and Sciences, Industrial Education and Home Economics.

THIS IS PRAIRIE VIEW



**HOUSTON-AREA
PRAIRIE VIEW A & M UNIVERSITY
FRIENDS IN THE NEWS**

PRESS

FORWARD TIMES
4411 Almeda
Houston, Texas 7704

HOUSTON POST
4747 S. W. Freeway
Houston, Texas 7701

VOICE OF HOPE
2751 Lyons
Houston, Texas 77020

WIRE SERVICE

U.P.I.
1606 Patterson
Dallas, Texas

ASSOCIATED PRESS
Times Herald Bldg
Dallas, Texas

RADIO

KYOK
3001 LaBranch
Houston, Texas

KTRH
Rice Hotel Annex
Houston, Texas 77052

KNUZ-Art Casper
4701 Caroline
Houston, Texas

TELEVISION

HOUSTON CHRONICLE
512 Travis
Houston, Texas

KPRC-TV (2) NBC
Box 2222
Houston, Texas 77001

KODA - Gene Arnold
4808 San Felipe Rd
Houston, Texas

PRAIRIE VIEW CITY
NEWS
Prairie View, Tex.
77445

KHOU (11) CBS
Box 11
Houston, Texas 77001

KPRC - Ted Shaw
Box 222
Houston, Texas 77001

BRYAN DAILY EAGLE
124 E. 26th
Bryan, Texas 77801

KTRK (13) ABC
Box 13
Houston, Texas 77001

KTHT -
Frank Broadman
2100 Travis
Houston, Texas

HOUSTON INFORMER
1609 Binz
Houston, Texas 77003

KHTV (39)
7700 Westpark
Houston, Texas

KQUE - Webb Hunt
4701 Caroline
Houston, Texas 77001

HOUSTON DEFENDER
4406 Chartres
Houston, Texas 77004

CHANNEL 3-TV
Bryan, Texas

KCOH
5511 Almeda
Houston, Texas 77004

TEMPO NEWS
P.O. Box 10357
Houston, Texas 77004

CHANNEL 26
3935 Westheimer
Houston, Texas

KILT
500 Lovett
Houston, Texas 77006

GLOBE ADVOCATE
3232 Southmore
Houston, Texas 77004

MEET THE COACHES

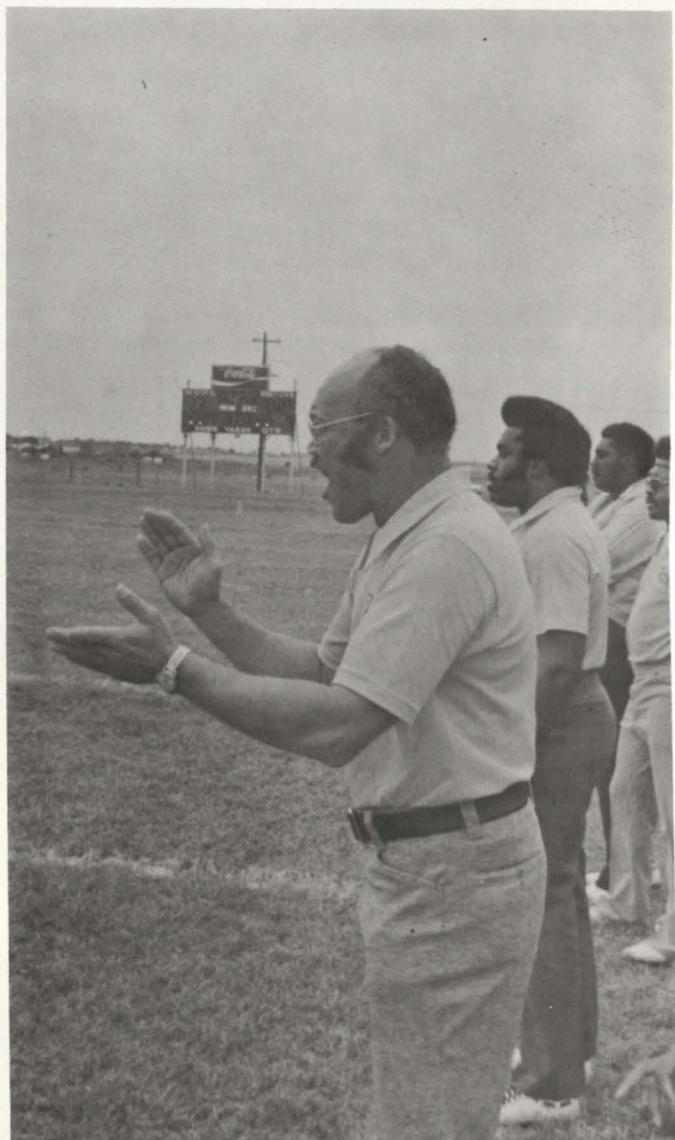

MEET THE COACHES

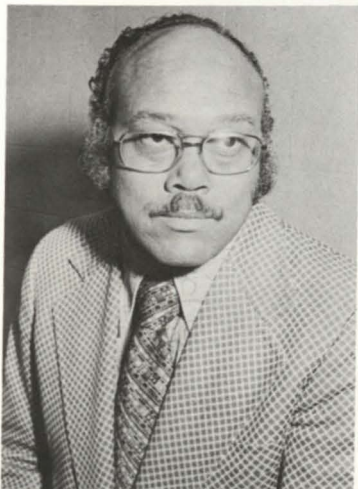

ATHLETIC DIRECTOR
Theophilus Danzy, Sr.

Danzy is in his second year as Prairie View's head football coach and athletic director.

He is a native of Tuscaloosa, Alabama, where he was a four-sport letterman at Druid High School. He played quarterback and defensive back in football. After graduating in 1950, he later entered Tennessee A.&I. University, where he was an offensive end and defensive back.

Danzy began his coaching career in the high school ranks. He first coached in the Memphis public school system for one year 1958-59. In 1959, he accepted the head football job at Holloway high school in Murfreesboro, Tennessee, where in one year he posted a 9-1 record. In 1960, he went back to his Alma Mater — Druid High, where he served as interim coach three years (1960-1963).

In 1963, he went to Alabama State as head assistant football coach to Marino Casem. When Casem was offered the head position at Alcorn in 1964, Danzy was taken along as Alcorn's head assistant and defensive co-ordinator. He helped Alcorn capture four Southwestern Athletic Conference titles and two national championships.

He helped build Alcorn into one of the most feared defensive teams in the nation. Their defensive teams led SWAC in rushing defense from 1967 through 1970. In 1968 the defensive team led the NAIA in total defense. They allowed the opposition only 8.8 yards per game rushing and 94.0 passing a contest.

His primary goal at Prairie View is to build a "winning attitude." This, he feels will come from "desire and dedication."

MEET THE COACHES



EDDIE SHERROD
Offensive Coordinator

Eddie Sherrod, was the first new assistant head coach Danzy brought into his fold. Sherrod is a 1964 graduate of Arkansas A. M. & N. College, where he played football as a quarterback and shortstop in baseball. He was All-Conference in baseball.

The 31 year old Sherrod is a native of Prairie Point, Mississippi, but attended public schools at Druid High in Tuscaloosa, Alabama, the same alma mater as head coach Theophilus Danzy.

All of his coaching experience has been in the college ranks. He started out as offensive backfield coach at Jackson State in 1969, where he coached two years. He went to Alcorn in 1971, where he remained one year until coming to Prairie View with Danzy.



J.C. WILLIAMS
Assistant Coach

"J.C." as he's often called, was a pupil of Danzy at Alcorn. He was a two-time All-SWAC linebacker at Alcorn, where he graduated in 1967.

He attended high school in Ruleville, Mississippi, where he was All-Big 8 in football three years, and two years in basketball. He captained Alcorn's 1966-67 team and was voted the Best Defensive player in his senior year.

He served as assistant coach at Rosa Temple, in Vicksburg, Mississippi, from 1967 to 1971, where the team went 40-0-2. In 1971, he went to South Vicksburg High, where the team went 7-3.



ROBERT KINNEY
 Assistant Coach
 Defensive Line

Kinney came to Prairie View with Coach Hillyer's staff and has a variety of experience. He is a graduate of Lanier High School in Jackson, Mississippi, where he was an all-round athlete. Kinney attended college at Wiley in Marshall, Texas. At Wiley he was a mainstay tackle for the late legendary "Pop" Long. His senior year he was named to the *Pittsburgh Courier* All-American team.

After graduating from Wiley in 1965, he signed with the Kansas City Chiefs. He returned to Wiley in 1965 and joined the staff as head defensive coach, golf coach and Dean of the Athletic Dormitory. In 1966, he served as assistant football coach and head golf coach. When Wiley dropped football, Kinney went to Arkansas A.M. & N. at Pine Bluff as assistant defensive coach and remained until coming to Prairie View.

HOW TO REACH US

Dr. Marion Henry Chairman Athletic Council	(713) 857-3118
Theophilus Danzy, Head Football Coach and Athletic Director	857-2413
Leon English, Athletic Business Manager	857-2410
Joe Booker, Sports Publicity Director	857-2810
Hoover Wright, Head Track Coach	857-4918
Dr. Ted Amundson, Head Golf Coach	857-4918
Barbara Jacket, Women Track Coach	857-4319
Robert Kinney, Assistant Football	857-2413
J.C. Williams, Assistant Football	857-2413
Eddie Sherrod, Assistant Football	857-2413
Elwood Plummer, Basketball Coach	857-2413
Tennis Coach (TBA)	857-2413

1973 PANTHERS

Second year PV Head Coach Theophilus Danzy returns 23 lettermen from last season's club that posted a 5-5 record.

After one full season as head coach in the rugged Southwestern Athletic Conference Danzy feels he can turn the Panther's football fortunes around in a matter of time. 1973 may not be in the year Danzy hopes to change things, but with a few patches here and there and a little luck the Panthers could pull a few surprises.

Danzy's biggest concern has been offense, where the panthers need the largest patch work. With the return of All American split end John Moore, Danzy feels he has a start. Moore led the Southwestern Athletic Conference in pass receiving in 1971 (48 catches, 670 yards). He missed 1972 with injuries.

The offensive line should be stronger, but depth could be an obstacle. Tyrone Harland is the only returning center. But other positions appear well-balanced.

The defense will again keep its long tradition of "hard to penetrate" alive. The entire front four returns. Only Lester Morgan and C.L. Whittington return as starters in the secondary. The linebacking slot lost two starters, but Ricky Lewis and Durfrey Thompson are returning.

OFFENSE

QUARTERBACK—Andrew Smith, 5-10, 179 returns as the starting field general. Smith has fine leadership ability. However, Danzy expects to get immediate help from several newcomers. Newcomer Stephen Francis, 6-1, 190, is another prospect. Several freshmen will get a shot.

RUNNING BACKS—No one will see Coach Danzy laughing out loud in praise of his running game last season. Lack of a big bruising inside game and outside speed was a big handicap. Edward Lewis, 6-0, 205, Tony Harris, 6-1, 185 and Harvey Hardwman, 5-10, 190, are promising backs Danzy will choose from. If Hardeman lives up to his San Antonio Wheatly Clippings, he could be the answer at one position. David Francis, 6-0, 180 has good speed.

WIDE RECEIVERS—John Moore is the best in college ball. He will be joined by Gerald Rideaux, 6-2, 215 and Douglas Wilson, 6-0, 190. This could be the Panthers strongest offensive area.

INTERIOR LINE—All SWAC and all Texas, guard Ernest Jones, leads the interior linemen. Jessie Simon, 6-1, 250, Willie Davis, 6-0, 220, Billy Johnson, 6-2, 240, and Joe Bowden, 6-0, 245, are all returning vets. Harland is the only center in the group. Experience will be the greatest and biggest asset. Ellis Caple, a 6-4, 255 pounder should earn all league honors.

KICKING GAME—Leroy Clark is the premier place-kicker in the conference. He was the Panther's leading scorer with 23 points last season. He kicked 5 of 6 extra points and 5 of 8 field goals. Durfey Thompson kicks off for the team.

DEFENSE

FRONT FOUR—The center of attention around the Southwestern Athletic Conference is all Texas and all SWAC tackle Jessie Wolf, a 6-6, 285 pound All American Candidate. Jessie's twin brother James, 6-4, 250, gains a lot of attention, also. Tom Brock, 6-1, 250 and Gus Rich, 6-3, 210, are the remaining frontliners. Cleo Buford, 6-3, 240, is another stud. This is the Panther's strongest area. The entire starting front four returns.

LINEBACKERS—All SWAC Candidates Durfey Thompson, 6-3, 220 is one of the leagues' best. Rickie Lewis, 6-4, 205, Dennis Blackman, 5-11, 180, and John Montgomery, 6-2, 190, are other prospects.

SECONDARY—Columbus Whittington plays safety like he discovered it. The 6-2, 190 pounder is the team leader. Lester Morgan, 5-11, 180, is an all Texas and all SWAC performer. David Shaw, 6-0, 180, and Joe Benson, 6-1, 180, a 9.5 sprinter has good potential.

1972 PRAIRIE VIEW FINAL FOOTBALL STATISTICS

TEAM STATISTICS	PV	OPP.	SCORING	NG	TD	XP-1	XP-2	FG	TP
FIRST DOWNS	91	115	Clark	5	0	5/6	0	5/8	23
Rushing	46	65	Bradford	1	1	0	0	0	6
Passing	29	35	Moore	1	1	0	0	0	6
Penalty	16	25	Brazille	5	1	0	0	0	6
No. of Rushes	427	397	Rideaux	7	1	0	0	0	6
Yards Gained	753	1179	Sharpe	7	1	0	0	0	6
Lost Rushing	189	172	Merchant	6	1	0	0	0	6
NET YARDS RUSHING	564	1007							
Passes Attempted	191	206	RECEIVING	NG	C	YDS	TD	P.A.	G.A.
Passes Completed	67	72	Morgan	6	18	151	0	8.7	25.1
Had Intercepted	15	14	Rideaux	10	11	131	1	11.9	13.1
NET YARDS PASSING	700	952	Neal	5	10	115	0	11.5	21.0
Total Plays	618	603	Brazille	7	9	115	1	12.7	19.6
TOTAL OFFENSE	1264	1959	Moore	1	2	55	1	27.0	55.0
No. of Punts	84	64	Tennessee	2	3	53	1	17.2	26.1
Punt Yardage	3453	2367	E. Lewis	2	2	24	0	12.0	12.0
PUNTING AVERAGE	42.0	36.6	Bradford	2	2	20	1	10.0	10.0
Punt Returns	20	26	Brown	5	4	18	0	4.5	3.5
Yardage	170	259	Wilson	6	2	9	0	4.1	4.1
KO Returns	22	16	Merchant	2	3	2	2	.33	.33
Yardage	412	295							
INTERCEPTIONS	16	15	PUNT RET.	No.	YDS	AVG	LG	TD	
Yards Returned	139	217	Simmons	14	121	8.9	17	0	
FUMBLES/LOST	30/19	20/17	Shaw	5	51	14.2	20	0	
PENALTIES	83	81	Whittington	1	8	8.0	8	0	
Yards Penalized	1044	929							

RUSHING	NG	C	YG	PLAY	G.A.	TD
Merchant	8	55	178	3.7	22.2	0
Morgan	7	60	163	2.9	23.2	0
Brooks	8	62	159	2.9	19.7	0
Francis	6	32	69	3.3	11.3	0
Lewis	7	57	66	2.9	11.0	0
Hardeman	2	16	26	1.6	19.4	0
Clark	2	3	12	4.0	13.0	0
A. Lewis	1	3	1	0.33	4.0	0
Smith	8	45	52	.000	1.0	0
Malvo	5	19	51	.000	.000	0
R.Lewis	7	16	124	.000	0	

KO RET.	NO	YDS	AVG	LG	TD	
Francis	10	241	24.1	38	0	
Hardeman	4	65	16.1	21	0	
Wilson	1	23	23.0	23	0	
Gude	1	22	22.0	22	0	
E. Lewis	1	15	15.0	15	0	
Brook	2	29	14.1	17	0	
Shaw	1	10	10.0	0		
Merchant	1	5	5.0	5	0	
Rideaux	1	2	.0	2	0	
INTER.	NG	NO	YDS	AVG	LG	TD
Simmons	6	4	72	24.0	35	0
Thompson	5	2	36	18.0	20	0
Brock	7	1	21	21.0	21	0
Gude	3	3	20	10.0	10	0
Collins	5	1	5	5.0	5	0
Borner	1	1	5	5.0		
Austin	5	1	0	0	0	0
Morgan	5	1	0	0	0	0

PASSING	PA	NG	PC	INT	PCT	TD	YDS	G.A.
Malvo	74	6	36	5	.493	2	346	663.5
R. Lewis	48	7	10	2	.208	1	143	20.3
Smith	67	8	20	8	.274	2	174	21.6
Merchant	1	1	1	0	1.000	1	37	37.0

PUNTING	NO	YDS	AVG	LONG
L. Clark	84	3453	42.0	62

SCORE BY QUARTER

PV	17	16	3	22	58
OPP.	19	21	33	41	144

1973 Panther Lettermen (Returning, Lost)

9 LETTERMEN LOST

Hise Austin (DB), Daniel Simmons (DB), Talmadge Sharpe (LB), George Borner (LB), Enoch Morgan (RB), Louis Neal (SE), Allen Merchant (RB), Samuel Bradford (SE), Byron Briggs (C)

22 RETURNING LETTERMEN

ENDS — John Moore (O), Gerald Rideaux (O), Gus Rich (D), James Wolf (D)

TACKLES — Ernest Jones (O), Ellis Caple (O), Lonnie Lewis (O), Jessie Wolf (D), Tom Brock (D)

GUARDS — Willie Davis (O), Jessie Simons (O), Billy Johnson (O)

CENTER — Tyrone Harland (O)

LINEBACKERS — Duffry Thompson

QUARTERBACK — Andrew Smith

RUNNING BACKS — Edward Lewis

FULLBACK — Ronnie Brooks

CORNERBACKS — Lester Morgan, Carl Gude

FREE SAFETY — David Shaw

STRONG SAFETY — C.L. Whittington

PUNTER-KICKER — Leroy Clark

TENTATIVE DEPTH CHART

OFFENSE

SPLIT END — Douglas Wilson,
Phillip Grazille
LEFT TACKLE — Ellis Caple,
Cleo Buford
LEFT TACKLE — Ellis Caple,
Cleo Buford
LEFT GUARD — Jessie Simon,
Willie Davis
CENTER — Tyrone Harland,
Willie Davis
RIGHT GUARD — Billy Johnson,
Joe Bowden
RIGHT TACKLE — Ernest Jones,
Lonnie Lewis
SLOT BACK — Gerald Rideaux,
FLANKER — John Moore,
Curtis Gray
QUARTERBACK — Andrew
Smith, Steve Francis
RUNNINGBACK — Edward
Lewis, Tony Harris
FULLBACK — Harvey Hardman

DEFENSE

LEFT END — James Wolf, John
Montgomery
LEFT TACKLE — Tom Brock,
Cleo Buford
LEFT TACKLE — Tom Brock,
Cleo Buford
RIGHT TACKLE — Jessie Wolf
RIGHT END — Gus Rich, Mack
Harris
LEFT LINEBACKER — Ricky
Lewis, Dennis Blackmon
MIDDLE LINEBACKER — Duffy
Thompson
RIGHT LINEBACKER — Gus
Rich, John Montgomery
RIGHT CORNERBACK — Carl
Gude
LEFT CORNERBACK — Lester
Morgan
SAFETY — David Shaw, Joe
Benson
SAFETY — C. L. Whittington

1973 PANTHERS



PLAYER PROFILES



Brock



Caple

82-TOM BROCK — DT-6-1-250-SR-1L, Beaumont, Texas

PVC: After two seasons in obscurity Tom came through last season in grand style. He had one interception and covered three fumbles. His play earned him the "Most Improved Player" award at the All Sports Banquet. He will again be one of the big reasons the Panthers front four will be hard to penetrate in '73'. He earned a starting position after starter Maurice Gindratt, was injured in the third game last season.

HIGH SCHOOL: Was all district and all state tackle at Charlton Pollard for Coach Willie Ray Smith. Team won 22 games and lost 2 last two years. Lettered in track and baseball.

PERSONAL: Industrial Education major. Parents are Mr. Tom Brock and Mrs. Alice Brock. Mother is a teacher. His hobbies are fishing and painting. Graduated in the upper fourth of senior class. Born May 14, 1951.

70-ELLIS CAPLE-OT-6-4-255-JR-1L-Benton, Arkansas

PVC: Caple became an intermediate starter last year in the panthers offensive line. He could be a star on defense. He could be one of the finest in SWAC this year.

HIGH SCHOOL: Was an all state tackle at Benton. Played on high school team that won 26 games and lost only 2 in three years, which included two 9-0 state titles and 8-2 conference title. Played basketball and participated in field events in track.

PERSONAL: Physical Education major. Is considered as a good vocalist and drummer. Hobbies include swimming, dancing, and drawing. Born December 9, 1953.

PLAYER PROFILES

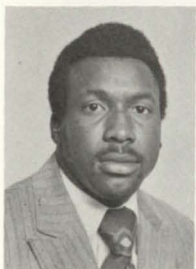

Clark

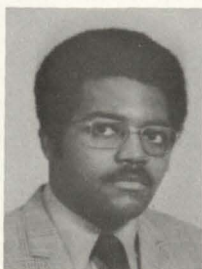

Davis



Harland

11-LEROY CLARK-DB-6-0-195-SR-3L-College Station

PVC: One of the finest punters in the nation, if not the best. Led the nation in punting in 1970 (46.6). Missed the 1971 season, because of academic reason. Had a 42.0 average last season. Had a long of 80 yards in 1970. Can play wide receiver, running back or defensive back. Was named All Southwestern Athletic Conference last season. Was all SWAC in baseball as a pitcher.

HIGH SCHOOL: Was all district in football, basketball, and baseball. Played end and safety in football. Posted a 10-0 record as a pitcher in baseball in senior year. Attended A & M Consolidated.

PERSONAL: Business Administration major. Born January 16, 1950 in Houston, Texas.

67-WILLIE DAVIS-OG-6-0-220-SR-3L-Dallas, Texas

PVC: Willie would like to be like his name sake, but lacks the size. Pound for pound he's one of the best around. Has played a little center.

HIGH SCHOOL: Was an all around performer for Coach Calvin Scott at Pinkston. He played tackle, center and linebacker.

PERSONAL: Sociology major. Father is a truck driver and mother is a nurse. Was in upper 1/4 of a senior class of 230 in high school. Born July 5, 1951.

54-TYRONE HARLAND-C-6-1-250-1L-Houston, Texas

PVC: Was used sparingly as a freshman and sophomore. Was a starter last year and was impressive. Will be one of the top centers in the SWAC.

HIGH SCHOOL: Was an honorable mention all district center at Kashmere. Team had a 12-1 record his senior year.

PERSONAL: Business Administration major. His hobbies are all sports. Born January 19, 1952.

PLAYER PROFILES



Jones



L. Lewis

68-ERNEST JONES-OG-C-6-3-230-SR-3L-Beaumont, Texas

PVC: One of the premier offensive linemen in the Southwestern Athletic Conference. Was named all SWAC, all district, and all Texas last season. Was named the most outstanding offensive player at the All Sports Banquet.

HIGH SCHOOL: Was an all district tackle and linebacker at Charlton Pollard. Team posted a 12-1 record as a senior for Coach Willie Ray Smith.

PERSONAL: Industrial Education major. Mother is a housewife and father Rev. Ernest Jones is a minister. His hobbies are dancing and skating. Born December 18, 1951.

41-EDWARD LEWIS-RB-6-0-205-JR-2L-Kansas City, Mo.

PVC: Was a letterman at linebacker as a freshman. Was moved to runningback last season where he was a part-time starter. Gained 66 yards on 57 carries.

HIGH SCHOOL: Was an all district tailback and defensive end at Southeast. Team had a 8-2 record his junior year.

PERSONAL: Business Administration. His father (Hulan) is an Industrial Fan Builder. His hobbies are participating in all sports. Born July 2, 1951.

60-LONNIE LEWIS-OG-6-2-220-Soph-1L-Hubbard, Texas

PVC: Was a part-time starter in the offensive line as a freshman. He could also play defense. Was a member of the track and field team where he threw the shot and discus.

HIGH SCHOOL: Was a three year all district and all state performer as a senior. Lettered in football, basketball, baseball, and track.

PERSONAL: Computer Science major. His life ambition is to become a computer operator. His hobby is fishin g. His father (David) is a school bus driver and mother (Jewel) is a housewife. Born September 6, 1954.

PLAYER PROFILES



R. Lewis



Moore



Morgan

62-RICKEY LEWIS-LB-6-5-207-JR-1L-Ennis, Texas

PVC: Came on his own last season as a reserve linebacker. Has a height advantage and good ability to be where the ball is. Has lots of desire.

HIGH SCHOOL: Was all district two years and all greater Dallas as a senior at Ennis High for Coach Gerald Meyers. Best game was against Dunconville, where he made 18 tackles and intercepted a pass for a TD. Was all district in basketball and lettered in baseball. Team won the district his senior year with a 12-2 record.

PERSONAL: Industrial Education major. His hobbies are hunting and playing football and basketball. He is the only child in the family. Mother works for Texas Instruments in Dallas. Born August 9, 1952.

83-JOHN MOORE-WR-6-3-180-SR-3L-Houston, Texas

PVC: One of the finest wide receivers to play at Prairie View. Has that great knack of getting free. Blessed with fine hands and tremendous desire and leadership ability. Led SWAC in pass receiving in 1971 with 48 catches for 670 yards and 4 touchdowns. He had a long of 70 yards. Led PV in pass receiving and fourth in SWAC in 1970 with 32 catches for 359 yards and 2 touchdowns. His longest catch was 33 yards. His freshman year he caught 9 passes for 123 yards and 1 touchdown. He ranks sixth on PV's all time receiving record behind Frank McKee, who caught 96. Otis Taylor (160) and Charles Wright (120), Olen Moore (112) and John Farrington (103) are the other all time PV leaders. Has been named All American, All Southwestern Athletic Conference, all Texas, and all district. Missed the 1972 season, because of injury.

HIGH SCHOOL: Was all state and all district end for Coach James Bryant at Booker Washington. He caught 65 passes for 1500 yards as a senior to team with tight end James Cain and quarterback Larry Foster, to lead BTW to a 13-1 record and state runnerup.

PERSONAL: Business Administration major. His hobbies are playing football, basketball, and swimming. Born July 1, 1950.

33-LESTER MORGAN-CB-5-11-185-3L-Bay City

PVC: One of the top defensive backs in the country. Has been named All Southwestern Athletic Conference and All Texas. Has great confidence in his ability to cover. Held former Jackson All American Jerome Barkum to one catch and 10 yards during Barkum's senior year at Jackson.

HIGH SCHOOL: Was an all district flanker at Bay City high for coach Don Haley. He was also a member of the basketball and track team. Team was state champ in 1966 when they posted a 12-1 record.

PERSONAL: Business Administration Major. Born January 30, 1951. Hobbies are playing cards and shooting pool.

PLAYER PROFILES



Rich



Rideaux



Shaw

81-GUS RICH-DE-6-3-210-2L-Milton, Fla.

PVC: Gus is the smallest member of the Panthers front four, but he's one of the toughest. Was used sparingly as a sophomore. Will see linebacker action.

HIGH SCHOOL: He was an All American linebacker at TR. Jackson for Coach J.C. Williams (not related to PV Coach Williams). Team posted a 7-3 record his senior year. Played football, basketball and baseball.

PERSONAL: Business Administration major. He is a cousin of former PV defensive back LT. James Bodley. His mother (Mrs. Maggie Rich) received an award as one of the PV Parents of the Year at PV's Parents Day. His hobbies are playing football and basketball. Born January 24, 1944. He's married.

85-GERALD RIDEAUX-SB-6-2-215-2L-Houston, Texas

PVC: One of the most underrated receivers in SWAC. He's not flashy, but usually gets the job done. Could have his best year. Caught 11 passes for 131 yards and one touchdown last season.

HIGH SCHOOL: Was an all district tight end and all district linebacker at MC Williams for Coach Robert Brown. Team had a 7-3 record his senior year. Played basketball and baseball.

PERSONAL: Business Administration major. His hobbies are playing all sports and watching TV. His father (Leonard) is a cement Finisher and his mother (Ella) is a housewife. Born December 1, 1950.

24-DAVID SHAW-DB-6-0-180-1L-Dallas, Texas

PVC: One of the fastest players on the team. Has quick feet. Could be moved from free safety to the corner. Could be one of the best in SWAC. Has a 4.5 40 speed. Will return kickoffs.

HIGH SCHOOL: Was a four sport letterman, football, basketball, baseball and track at Wilmer Hutchin. Wore number 7 in football. His best game was against Dunconville where he intercepted 4 passes for touchdowns.

PERSONAL: Industrial Education major. His hobbies are playing pool, basketball and baseball. His father (Horace) is a postman and his mother (Ruby) is a housewife. Born April 11, 1953.

PLAYER PROFILES



Simon



Smith



Thompson

61-JESSIE SIMON III-OG-6-1-250-JR-2L-Dallas, Texas

PVC: One of the fine offensive linemen in SWAC. Was a starter as a freshman.

HIGH SCHOOL: Was all state, all Metro Dallas and defensive tackle of the year in district 9-AAA. Played at Wilmer Hutchin. Team won the district in 1968 with a 8-3 record. Was a teammate of PV defensive back David Shaw. Best game was against Terrell where he made 13 tackles and covered 3 fumbles.

PERSONAL: Industrial Education major. His father (Jessie) is a laborer. His mother (Rosa) is a public school teacher. His hobbies are fishing, bowling and swimming. Can play the Alto-sax and sing. Born March 8, 1953.

12-ANDREW SMITH-QB-5-10-179-JR-1L-Bay City

PVC: After a freshman season of playing the opponents quarterback in practice, Andrew got a chance to become the panthers starting quarterback at mid-season last year.

HIGH SCHOOL: Played for Coach Don Haley at Bay City. His best game was against Brazosport where he threw for 125 yards and 3 TDS. Also, ran for 85 yards. He also played basketball.

PERSONAL: Electronics major. He is a cousin of former PV quarterback Carl Jackson. His hobbies are dancing, listening to music and playing sports. He ranked 41 out of a high school senior class of 375. He plays the trumpet and can sing. His father (Moses) is a store manager and his mother (Mildred) is a housewife.

84-DUFFY THOMPSON-LB-6-2-200-SR-2L-Poteau, Okla.

PVC: One of the finest linebackers in the nation. He started out as a runningback but things got too hot over there and he was moved to linebacker where he is making it hot for other runningbacks. A strong All Conference and All American candidate.

HIGH SCHOOL: Was an all district and all state performer at Poteau High. His best game was as a running back when he ran for 4 touchdowns and gained 250 yards.

PERSONAL: Industrial Education major. His hobbies are dancing, hunting and fishing. He also sings. His father (Duffrey) is a mechanic and mother (Martha) is a housewife.

PLAYER PROFILES

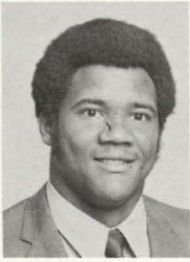

Wolf



Wolf



Whittington

51-JAMES WOLF-DE-6-4-250-SR-3L-Warren, Texas

PVC: James "Little Wolf" is one of the finest defensive ends in the country. Has great speed (4.6) and quickness for his size. Could be all everything this year. Rates with former PV All American Heron Tibbs as one of the all time PV great defensive ends. All-American candidate.

HIGH SCHOOL: Was an all district halfback and linebacker at Warren High. He was also a starting forward on the basketball team.

PERSONAL: Industrial Education major. His twin brother (Jessie) plays defensive tackle for PV. Born March 4, 1952.

79-JESSIE WOLF-DT-6-6-285-SR-3L-Warren, Texas

PVC: They call Jessie the "Big Bad Wolf" around the Southwestern Athletic Conference. There is very little traffic on his side of the field. He was named the most valuable player at the All Sports Banquet. Was named All Southwestern Athletic Conference, all Texas, and all district. A prime All America candidate.

HIGH SCHOOL: At Warren High he was a fullback and defensive tackle, where he was all district in both.

PERSONAL: Industrial Education major. His twin brother (James) is a defensive end for the Panthers. Born March 4, 1952.

25-C. L. WHITTINGTON-DB-6-2-195-SR-2L-Beaumont, Texas

PVC: One of the finest defensive backs on the team. Has great leadership ability. Was named the most coachable player at the All Sports Banquet. Could win all league honors. A real burner. Came to PV as a receiver. Was moved to defensive back in 1971.

HIGH SCHOOL: Was all district for Coach Willie Ray Smith at Charlton Pollard. He was the second leading receiver in the district as a senior. He caught 25 passes for a 19.8 yd per catch average. He also was a starting defensive back.

PERSONAL: Political Science major. His hobbies are swimming, watching sports events and listening to good music. Graduated in upper 1/4 of senior high school class of 315. Born August 1, 1952.

1973 PRAIRIE VIEW TENTATIVE FOOTBALL ROSTER

No.	Name	Pos.	Ht.	Wt.	Class	Exp.	H.S. & Hometown
11	Leroy Clark	DB	6-1	195	SR	3L	C.S., C. Station
23	Phillip Brazille	FLK	6-3	180	SR	SGD	Hebert, Beaumont
24	David Shaw	DB	6-2	190	SR	1L	W.H., Dallas
25	C.L. Whittington	DB	6-2	190	SR	2L	C. Pollard, Beaumont
26	Carl Gude	DB	5-11	175	Soph.	1L	Marlin, Marlin
27	Curtis Gray	SE	6-0	170	Soph.	SQD.	Moore, Waco
28	Al James	RB	6-0	170	Soph.	SQD.	Lincoln, Houston
30	Dennis Blackman	LB	6-0	190	JR	SQD.	Bellville, Belleville
32	Billy Issac	FB	6-2	230	SR	SQD.	Pittsburg, Pittsburg
33	Lester Morgan	DB	5-11	185	SR	3L	Bay City, Bay City
35	Harvey Hardeman	RB	5-10	180	JR	SQD.	Wheatley, Houston
36	Tony Harris	RB	6-0	200	JR	2L	Cleveland, Cleveland
41	Edward Lewis	RB	6-0	190	JR	2L	K.C., Missouri
45	Douglas Bolden	LB	6-1	200	Soph.	SQD.	Waco H , Waco
47	John Montgomery	LB	6-4	215	Soph.	SQD.	Poteau, Oklahoma
51	James Wolf	DE	6-3	230	SR	3L	Warren, Warren
54	Tyrone Harland	C	6-2	230	SR	1L	Kashmere, Houston
61	Jessie Simon	LT	6-0	235	JR	2L	W. Hutchinson, Dallas
62	Rickey Lewis	LB	6-3	195	JR	2L	Ennis H., Ennis
64	Elbert Robinson	LT	6-3	235	Soph.	SQD.	Edgewood, San Antonio
65	Billy Johnson	LT	6-1	235	Soph.	1L	Hallsville, Hallsville
66	Robert Pierre	LG	6-2	216	JR	SQD.	Houston, Houston
67	Willie Davis	LG	6-1	225	SR	3L	Pinkston, Dallas
68	Ernest Jones	LG	6-2	230	SR	2L	C. Pollard, Dallas
69	Joe Bowden	RG	6-1	230	SR	SQD.	Pinkston, Dallas
70	Ellis Caple	RG	6-4	255	JR	1L	Benton H., Arkansas
71	Gus Rich	DE	6-2	210	SR	2L	Milton, Florida
73	Lonnie Lewis	RT	6-3	220	Soph.	1L	Hubbard H., Hubbard
77	Cleo Buford	OT	6-3	250	JR	SQD.	Houston, Houston
79	Jessie Wolf	OT	6-5	295	SR	3L	Warren H., Warren
82	Tom Brock	DT	6-2	250	SR	1L	C. Pollard, Beaumont
83	John Moore	SE	6-2	185	SR	3L	BTW, Houston
84	Duffey Thompson	LB	6-2	225	SR	2L	Poteau, Oklahoma
85	Gerald Rideaux	SB	6-2	215	SR	2L	Williams, Houston

THE OPPONENTS



JACKSON STATE COLLEGE
 September 15, 1973, at Prairie View
 Kickoff: 2 P.M. . . . Blackshear Field

College: Jackson State
 Location: Jackson, Mississippi
 President: Dr. J. A. Peoples, Jr.
 Enrollment: 5,000
 Conference: Southwestern
 Athletic
 Athletic Director: T. B. Ellis
 Head Coach: Robert Hill
 Years As Head Coach: 2
 Record: 16-4-1
 Athletic Phone: AC601/948-
 8533 Ext. 291
 SID: Obra Hackett
 Phone: 948-8533 Ext. 331

Stadium: Tiger
 Capacity: 4,000
 Nickname: Tigers
 Colors: Blue and White
 1972 Record: Won 8, Lost 3
 1972 Conference Record:
 Won 5, Lost 1
 Conference Standing: First
 Place Tie
 Lettermen Returning: 30
 Top Returning Lettermen:
 Walter Payton (RB), James
 Marshall (DB), Larry Jones (C).

SERIES HISTORY (PV WON 12, LOST 4, TIED 2)

Year	PV	JS	Year	PV	JS
1953	61	0	1963	28	12
1954	26	6	1964	36	13
1955	31	6	1965	7	7
1956	12	20	1966	7	14
1957	22	7	1967	6	19
1958	14	14	1968	10	8
1959	52	6	1969	21	13
1960	24	12	1970	13	7
1961	14	20	1971	14	12
1962	7	41	1972	3	16

1973 SCHEDULE

	JS
Sept. 8 at Univ. of Nebraska at Omaha	16
Sept. 15 at Prairie View	72
Sept. 22 at MVSC	28
Sept. 29 at Kentucky St.	22
Oct. 6 at Bishop	22
Oct. 13 Southern	35
Oct. 20 Grambling	17
Oct. 27 Bethune Cookman	29
Nov. 3 at Tex. Southern	14
Nov. 10 Morris Brown	27
Nov. 22 Alcorn	28

1972 RESULTS

Opp.	Opp.
Prairie View	3
Lane	0
Kentucky St.	14
Southern	17
Grambling	26
Bishop	13
Bethune Cookman	22
Texas Southern	7
Morris Brown	20
MVSC	6
Alcorn	14

1973 TEAM OUTLOOK

Things look bright for head mentor Robert "Bob" Hill and his talented squad at Jackson State College. The Bengals are preparing for the "73" season with hopes of improving on last years' 8-3 record, and taking sole possession of the SWAC crown. Last season J-State shared the title with Grambling.

The squad boast the return of some 30 lettermen. This star studded cast is topped by the lies of junior cornerback James Marshall, senior center Larry Jones, senior specialist Roscoe Word, junior punter Raymond Key and the state's premier runningback/Walter Payton.

SOUTHERN UNIVERSITY

September 22, 1973, at Baton Rouge
Kickoff: 6:30 P.M.

College: Southern University
Location: Baton Rouge, La.
President: Dr. G. L. Netterville
Enrollment: 9,000
Conference: Southwestern
Athletic
Athletic Director U.S. Jones, Sr.
Head Coach: Charles Bates
Years as Head Coach: 1
Record: 2-6-1
Athletic Phone: AC 504/771-4500
SID: Fred Hearn
Phone: 771-2160

Stadium: Jaguar
Capacity: 18,000
Nickname: Jaguars
Colors: Blue and Gold
1972 Record: 2-6-1
1972 Conference Record:
Conference Standing: Last
(3 way tie)
Lettermen Returning: 43,
Lettermen Lost: 14
Top Returning Lettermen:
Henry Green (RB), Godwin
Turk (LB), Charlie Johnson (DB)

SERIES HISTORY (PV WON 20, LOST 16, TIED 2)

Year	PV	SU	Year	PV	SU
1930	13	0	1954	20	13
1933	14	1	1955	21	19
1936	13	0	1956	24	6
1937	14	7	1957	13	18
1938	12	20	1958	14	10
1939	13	0	1959	7	20
1940	2	7	1960	35	15
1941	19	7	1961	7	24
1942	24	0	1962	34	14
1944	6	0	1963	36	0
1945	6	46	1964	36	16
1946	0	35	1965	13	28
1947	12	42	1966	0	35
1948	0	19	1967	20	3
1949	0	39	1968	0	26
1950	0	3	1969	6	13
1951	0	0	1970	13	13
1952	31	6	1971	21	3
1953	20	0	1972	7	20

1973 SCHEDULE

Sept. 8 - Tuskegee
Institute
Sept. 15- Texas Southern Univ.
Sept. 22 - Prairie View A&M
Sept. 29 - Mississippi Valley
Oct. - Univ. of Arkansas
-Pine Bluff
Oct. 13 - Jackson State College
Oct. 20 - Alcorn A&M College
Oct. 27 - Tennessee State Univ.
Nov. 10 at Florida A&M College
Nov. 17 at Grambling College
Nov. 22 at Univ., of Sant Clara

1972 RESULTS

TSU	Opp.	Opp.
21	Langston	6
28	Texas A&I	16
37	Southern	0
15	Tennessee St.	38
7	Alcorn	7
32	Bishop	23
44	Mississippi Va.	17
15	Grambling	21
7	Jackson St.	29
13	Prairie View	0

1973 TEAM OUTLOOK

Operation Wishbone—Phase II is alive and doing well at Southern University—so says Jaguar Coach Charlie Bates after the first week of Spring football practice. "We've been doing real well and I look for a lot of improvements," Bates said Monday afternoon prior to the Jaguar's sixth day of spring practice.

"Some of our personnel has been moved to new positions," Bates added, "and I think the experiment is going to pay off real well for us."

Southern lost 18 seniors from last year's team that finished 2-8-1 officially after forfeiting its final two games.

GRAMBLING COLLEGE

September 29, 1973 at Grambling

Kickoff: 2:00 P.M.

College: Grambling
Location: Grambling, La.
President: Dr. R.W.E. Jones
Enrollment: 3700
Conference: Southwestern
Athletic
Athletic Director:
Head Coach: Eddie Robinson
Years as Head Coach: 31,
Record: 215-77-11
Athletic Phone: AC 318/
247-3761, Ext. 216
SID: Collie J. Nicholson
Phone: 247-3761, Ext. 266

Stadium: Tiger
Capacity: 18,000
Nickname: Tigers
Colors: Black and Gold
1972 Record: 11-2
1972 Conference Record: 5-1
Conference Standing: First
Place Tie
Returning Lettermen: 35
Top Returning Lettermen:
James Hunter (DB), Rodney
Tureaud (RB)

SERIES HISTORY (PV WON 10, LOST 14, TIED 1)

Year	PV	GC	Year	PV	GC
1946	16	6	1962	15	23
1948	12	34	1963	28	7
1949	13	14	1964	22	14
1950	40	7	1965	7	44
1952	25	13	1966	10	10
1953	32	0	1967	10	13
1954	26	19	1968	14	22
1955	7	27	1969	25	58
1956	0	46	1970	56	57
1957	25	12	1971	7	30
1958	44	6	1972	0	36
1959	35	6			
1960	0	26			
1961	14	34			

1973 SCHEDULE

Sept. 8 at Cal-St. Long Beach
Sept. 15 at Alcorn
Sept. 22 - Morgan State
Yankee Stadium
Sept. 29 - Prairie View
Oct. 6 at Tennessee State
Oct. 13 - Miss. Valley
Oct. 20 at Jackson State
Oct. 27 at Texas Southern
Nov. 3 - North Carolina A&T
Nov. 10 - Norfolk St.
(Kennedy Stadium, DC)
Nov. 17 - Southern (Shreveport)

1972 RESULTS

GC	Opp.	Opp
6	Morgan State	0
6	Alcorn	9
19	Long Beach St.	25
36	Prairie View	0
27	Tennessee St.	18
27	Mississippi Valley	21
26	Jackson State	13
21	Texas Southern	15
47	Univ. of Hawaii	6
39	Norfolk St.	6
2	Southern	0
37	Univ. of Nevada	3
56	N.C. Central (Pelican Bowl)	6

1973 TEAM OUTLOOK

An eager suitor for big-time status, Grambling College will field an exceptional collection of talent for the 1973 season.

Even coach Eddie Robinson, the venerable architect who has developed numerous championships while compiling a 215-77-11 won-loss career record in 31 campaigns with the Tigers, admits that the squad should express itself vigorously.

If size is any indication, the G-Men will also be capable of undeterred rambling.

TEXAS LUTHERAN COLLEGE

October 6, 1973 at Prairie View

Kickoff: 1:30 P.M. . . . Blackshear Field (Homecoming)

College: Texas Lutheran
Location: Seguin, Texas
President: Dr. Joe K. Menn
Enrollment: 1100
Conference: Independent
Athletic Director:
Dr. Keith Skogman
Head Coach: Dr. Jim Wacker
Years as Head Coach: 2,
Record: Won 8, Lost 13
Athletic Phone: AC/
379-4161
SID: M. H. Alderson
Phone: 379-4878

Stadium: Matador
Capacity: 9,000
Nickname: Bulldogs
Colors: Black and Gold
1972 Record: 3-7
Lettermen Returning: 25
Lettermen Lost: 9
Top Returning Lettermen:
David Wehmeyer (FB), Russ
Garatha (TB, QB), D. W.
Rutledge (LB)

SERIES HISTORY (PV WON 2, LOST 1)

1973 SCHEDULE

Sept. 8 at Howard Payne
Sept. 15 - Southwest Texas St.
Sept. 22 State College of Ark.,
Conway
Sept. 29 Trinity
Oct. 6 at Prairie View A&M Univ.
Oct. 13 at Northern Arizona
Oct. 20 at Austin College
Oct. 27 at McMurry
Nov. 3 Bishop
Nov. 10 Millsaps

1972 RESULTS

TL	Opp.	Opp.
0	Howard Payne	7
12	Southwest Texas	17
14*	State College (of Ark.)	13
0	Trinity	43
2*	Prairie View	0
6	New Mexico Highland	23
40	Austin College	6
21	McMurry	13
49	Bishop	28
7	Millsaps	12

* TLC forfeited two games because of two ineligible players.

1973 TEAM OUTLOOK

Defense may still be Texas Lutheran's strong suit when the 1973 season opens. The Bulldogs lost only two starters on the '72 defensive unit that was particularly strong against the rush.

Some big gaps will have to be filled on offense if TLC is to move the ball. Fullback David Wehmeyer returns for his junior year and if he receives help up front, he could be the big gun in the attack. But replacements at guard, tackle, and end must be found during spring training.

UNIVERSITY OF ARKANSAS AT PINE BLUFF

October 13, 1973 at Pine Bluff

Kickoff: 7:30

College: University of Arkansas
at Pine Bluff

Location: Pine Bluff, Arkansas

President: Dr. Lawrence A. Davis

Enrollment: 2,200

Conference: Independent

Athletic Director:

Dr. Vannette Johnson

Head Coach: Donzell Young

Years as Head Coach: First

Athletic Phone: 501 535-6700

Ext. 280

SID: Lugene Jasper

Phone: 535-5250

Stadium: Pumphrey

Capacity: 5,000

Nickname: Golden Lions

Colors: Black and Gold

1972 Record: Won 4, Lost 3,
Tied 1

Lettermen Returning: 13
Lost: 13

SERIES HISTORY (PV WON 31, LOST 3, TIED 2)

Year	PV	A	Year	PV	A
1931	26	0	1953	34	13
1932	23	0	1954	26	0
1933	13	0	1955	34	13
1934	13	6	1956	36	12
1935	19	0	1957	20	13
1936	0	0	1958	37	13
1937	0	7	1959	29	0
1938	13	6	1960	17	8
1939	22	6	1961	25	16
1944	40	6	1962	25	0
1945	20	0	1963	36	21
1946	7	7	1964	31	13
1947	6	0	1965	24	14
1948	15	6	1966	28	0
1949	55	7	1967	7	67
1950	21	7	1968	7	9
1951	27	26	1969	22	14
1952	39	13	1972	7	0

1973 SCHEDULE

Sept. 8 Alcorn A&M
Sept. 15 at Miss. Valley State
Sept. 22 Lincoln Univ.
Sept. 29 at Central State Ohio
Oct. 6 at Southern La.
Oct. 13 Prairie View A&M
Oct. 20 Trinity
Oct. 27 Kentucky State (HC)
Nov. 11 Bishop

1972 RESULTS

UA	Opp.	Opp.
34	Alabama State	7
6	Miss. Valley	7
7	Quantico Marines	43
23	Central State Ohio	15
7	Southern Univ.	7
0	Prairie View	7
40	Kentucky	34
31	Bishop	3

1973 TEAM OUTLOOK

The loss of thirteen of twenty-six lettermen and the possibility of losing another due to an industrial accident makes the picture look dim in Lion Country. Facing one of the most impressive schedules in their history, the Golden Lions must look to freshmen to fill the many gaps left by the graduation of such stalwarts as Wallace Francis, Terry Nelson, George Miller, Connie Hathorn and Joseph Evans. The Lions return their top running backs Cleophus Miller and Letroy Gathen, their three year starter at center Willie Raven, and split receiver Gary Anderson on offense. On defense line backer Winfred Batch, tackle Claude Curry, end George Staffney, and safety Jackie Foster are the veterans. There are many holes to be filled and it could be a long winter for the Lions.

BISHOP COLLEGE

October 20, 1973 in the Cotton Bowl

Kickoff: 7:30 P.M.

College: Bishop
 Location: Dallas, Texas
 President: Dr. Milton Curry, Jr.
 Enrollment: 2,000
 Conference: Independent
 Athletic Director: Dwight Fisher
 Head Coach: Dwight Fisher
 Years as Head Coach: 29,
 Record: 157-106-6
 Athletic Phone: AC 214/
 376-4311, Ext. 246
 SID: John Lark
 Phone: 376-0187

Stadium: Tiger Field
 Capacity: 3,000
 Nickname: Jaguars
 Colors: Sky Blue and White
 1972 Record: Won 2, Lost 8,
 Tied 0
 Returning Lettermen: 33,
 Lettermen Lost: 10
 Returning Starters: 17,
 Starters Lost: 5
 Top Returning Lettermen: Joe
 Pierce (FLK.), Waymon West
 (OL), Bobby Brooks (CB)

SERIES HISTORY (PV WON 28, LOST 6, TIED 2)

Year	PV	BC	Year	PV	BC
1926	27	0	1951	72	0
1927	20	7	1952	58	0
1928	6	26	1953	40	19
1929	6	14	1954	53	0
1930	20	0	1955	60	7
1931	26	0	1960	45	15
1932	23	0	1961	20	2
1933	25	0	1962	23	0
1935	0	0	1963	53	14
1936	0	19	1964	28	14
1937	14	0	1965	19	0
1938	31	19	1966	30	16
1939	13	0	1967	31	7
1940	12	7	1968	10	13
1947	8	6	1969	21	36
1948	0	0	1970	29	26
1949	13	9	1972	14	10
1950	13	0			

1973 SCHEDULE

Sept. 8 at Langston
 Sept. 15 Ouachita Baptist
 Sept. 22 NW Louisiana State
 Sept. 29 McMurry College
 Oct. 6 at Jackson State
 Oct. 13 Texas Southern (HC)
 Oct. 20 Prairie View
 Oct. 27 at Alcorn
 Nov. 3 at Texas Lutheran
 Nov. 17 at Trinity Univ.

1972 RESULTS

BC	Opp.	Opp.
17	Ouachita Baptist	22
19	Tarleton State	14
28	McMurray College	22
12	Northwestern La. St.	32
10	Jackson State	35
23	Texas Southern	32
10	Prairie View	14
0	Alcorn	34
28	Texas Lutheran	49
3	Univ. of Ark. (Pine Bluff)	31

1973 TEAM OUTLOOK

With 33 returning lettermen, 17 of whom were starters at one time last year, and an excellent crop of recruits, the tigers appear to be ready to face its most challenging schedule ever.

Still without a "big quarterback" the tigers will rely on strength, speed and deception, with hopes of giving Ennis Thomas and Willie Beal a free run of things.

Last year's top tacklers will be back in the persons of James Reed and Bobby Brooks who connected for 66 and 65 tackles respectively... with Brooks also pulling 7 interceptions.

MISSISSIPPI VALLEY STATE COLLEGE

October 27, 1973 at Itta Bena

Kickoff: 1:30 P.M.

College: Mississippi Valley State College	Stadium: Magnolia
Location: Itta Bena, Mississippi	Capacity: 8,000
President: Dr. E. A. Boykins	Nickname: Delta Devils
Enrollment: 2,470	Colors: Green and White
Conference: Southwestern Athletic	1972 Record: Won 5, Lost 5
Athletic Director: D. Weathersby	1972 Conference Record: Won 1, Lost 5
Head Coach: Davis Weathersby	Conference Standing: Tied for Last
Years as Head Coach: 3	Lettermen Returning: 39
Record: Won 9, Lost 29	Top Returning Lettermen: Parnell Dickinson, (QB), Robert Gaddis (WR)
Athletic Phone: AC/601 254-2321 Ext. 32	
SID: Charles J. Prophet	
Phone: 254-2321, Ext. 48	

SERIES HISTORY (PV WON 8, LOST 1)

Year	PV	MVSC
1958	59	19
1959	36	0
1966	17	8
1967	14	13
1968	19	7
1969	12	10
1970	38	17
1971	7	37

1973 SCHEDULE

Sept. 8 at Alabama A&M
Sept. 15 Univ of Ark. Pine Bluff
Sept. 22 Jackson State
Sept. 29 at Southern
Oct. 13 at Grambling
Oct. 20 Texas Southern
Oct. 27 Prairie View A&M Univ.
Nov. 3 at Alcorn

1972 RESULTS

MV	OPP.	Opp.
7	Alabama A&M	6
7	Ark. AM&N	6
27	Federal City	6
23	Southern	13
47	Miles	13
21	Grambling	27
17	Texas Southern	44
6	Prairie View	9
13	Alcorn	23
6	Jackson State	27

1973 TEAM OUTLOOK

Mississippi Valley State College comes off the finest football season the Delta Devils have enjoyed in 7 years. The '73 Delta Devils are expected to make a better showing in the Southwestern Athletic Conference this year, with 39 lettermen returning.

Head Coach Davis "Redskin" Weathersby, expects to improve his last season 5-5 record. The Delta Devils return 17 starters. Heading the group is All SWAC quarterback Parnell Dickinson and flanker Robert Gaddis.

ALCORN A&M COLLEGE

November 10, 1973, at Lorman, Mississippi

Kickoff: 2:00 P.M.

College: Alcorn Location: Lorman, Mississippi President: Dr. Walter Washington Enrollment: 2,520 Conference: Southwestern Athletic Athletic Director: Marino Casem Head Coach: Marino Casem Years as Head Coach: 9, Record: 54-25-5 Athletic Phone: SID: John Hendrick, Jr. Phone:	Stadium: Henderson Capacity: 5,000 Nickname: Braves Colors: Purple and Gold 1972 Record: Won 5, Lost 3, Tied 1 1972 Conference: 4-1-1 Conference Standing: third place Returning Lettermen: Lost: Top Returning Lettermen: William Wooley, (QB), Jimmy Davis (OL)
--	--

SERIES HISTORY (PV WON 8, LOST 7)

Year	PV	AC	Year	PV	AC
1929	6	0	1966	10	19
1930	24	6	1967	21	46
1931	39	0	1968	3	17
1961	37	7	1969	14	29
1962	59	7	1970	3	27
1963	44	20	1971	13	33
1964	44	0	1972	0	13
1965	17	14			

1973 SCHEDULE

September 8, at Arkansas
 September 15, Grambling
 September 22, at North Carolina
 Central
 October 6, at Texas Southern
 October 13, Lincoln
 October 20, at Southern
 October 27, Bishop
 November 3, Mississippi Valley
 November 10, Prairie View
 November 22, at Jackson

1972 RESULTS

AC	Opp.	Opp.
40	Southern	3
13	Prairie View	0
14	Jackson	28
9	Grambling	6
13	Tennessee State	40
14	Lincoln	20
34	Bishop	0
7	TSU	7
23	MVSC	13

1973 TEAM OUTLOOK

After the 1972 season, which ended with a 5-3-1 record, the Braves are looking forward to a much improved 1973 season. Playing in 1972 with an inexperienced offensive line, the main concentration in the spring was with the offensive front. The Braves will have at least nine of the 1973 starters back at the helm in 1973.

William Wooley returns at quarterback. Wooley completed 130 of 280 passes in 1972 for 1,760 yards and 11 touchdowns. Francis Reynolds, All SWAC receiver, returns along with Barry Brady, at wing position.

Defensively, the Braves will be tough. On defense, Alcorn will have such stalwart athletes returning as All SWAC linebacker Larry Cameron.

TEXAS SOUTHERN UNIVERSITY

November 17, 1973, at Houston

Kickoff: 7:30

College: Texas Southern
Location: Houston
President: Dr. Granville Sawyer
Enrollment: 5,500
Conference: Southwestern Athletic
Athletic Director: Dr. R. Paige
Head Coach: Dr. Roderick Paige
Years as Head Coach: 2,
Record: Won 13, Lost 6
Tied 2
SID: Billy Morris
Phone: 528-0611

Stadium: Jeppesen
Capacity: 22,000
Nickname: Tigers
Colors: Maroon and Gray
1972 Record: Won 6, Lost 4, Tied 1
1972 Conference Record: 3-2-1
Conference Standing: Tie 3rd Place
Lettermen Returning: 31,
Lost 16
Top Returning Lettermen: Harold
Hart (RB), David Thomas (DB)

SERIES HISTORY (PV WON 14, LOST 11)

1973 SCHEDULE

Sept. 8 Sam Houston
Sept. 15 Southern (La.)
Sept. 22 Tennessee State
Sept. 29 Hawaii
Oct. 6 Alcorn A&M
Oct. 13 Bishop
Oct. 20 Mississippi Valley
Oct. 27 Grambling
Nov. 3 Jackson State
Nov. 10 Langston
Nov. 17 Prairie View A&M

1972 RESULTS

TSU	Opp.	Opp.
21	Langston	26
28	Texas A&I	16
37	Southern	0
15	Tennessee State	38
7	Alcorn	7
32	Bishop	23
44	Mississippi Valley	17
15	Grambling	21
7	Jackson State	29
13	Prairie View	0

1973 TEAM OUTLOOK

TSU finished the 1972 campaign with a 5-4-1 record and tied for third in the Southwestern Athletic Conference race. Thirty-one lettermen will return for the Tigers in 1973 including All SWACers tailback Harold Hart. Place kicker Charles Stafford and David Thomas who made the all conference defensive team twice; first as a cornerback and then as the punt return specialist. Offensive tackle Alonzo Pickett who made the second team will also be among those returning.

On offense seven starters will be back and on defense five starters will return for the 1973 season.

WHAT HAPPENED LAST YEAR



1972 IN REVIEW

PV TAKES OPENER

Combined Leroy Clark's three field goals with an unyielding defense helped Prairie View to a Saturday afternoon 16-0 win over Cal State of Hayward.

Clark opened the scoring with an 18-yard kick, then put one across from 19 yards out in the second period and another from 26 yards in the final quarter. The only touchdown of the game came on a 44-yard pass from quarterback Hardy Malvo to wide receiver John Moore late in the first period. Malvo completed 11 of 21 passes to pace the Panther's offense.

JACKSON STATE DOWNS PV

Trailing 3-2 at halftime, Jackson State scored twice in the third period to down Prairie View, 16-3, in a Southwestern Athletic Conference opener Saturday night at Mississippi Memorial Stadium.

PV went ahead 3-2, on Leroy Clark's 26-yard field goal with 3:26 left in the opening quarter. Jackson scored on an intercepted pass by James Marshall for 25 yards. Jackson got a two point conversion on a fumble by center Byron Briggs in the end zone. Jackson's final score came on a fumble by PV, which Jackson covered and two plays later Walter Payton ran 14 yards to score.

PANTHERS DEFEATED BY SOUTHERN

Henry Green, Southern's running back scored two touchdowns in the last half Saturday night to give the Jaguars a 20-7 win over PV. The first half ended 7-7.

PV scored first in the first quarter on a 20-yard pass from quarterback Hardy Malvo to Phillip Brazille. Leroy Clark kicked the PAT.

Southern tied the score with 0:27 remaining in the half when Clark, punting from his one-yard line, had the kick blocked by Larry Dupree, who fell on the ball in the end zone. Late in the third period Green circled right end for 11 yards and a go-ahead touchdown. PAT wide and SU led 13-7. With only a minute and nine seconds left in the game Green bolted 28 yards for the final TD. Route's kick was good.

GRAMBLING STOPS PV, 36-0

Quarterback Matthew Reed passed for four touchdowns and 275 yards as Grambling beat Prairie View 36-0 Saturday afternoon at Kennedy Stadium in Washington, D.C. While Reed was leading an offensive machine that jolted Prairie View for 465 yards total offense, Grambling held PV to a minus 105 yards rushing and 23 passing.

TLC NIPS PRAIRIE VIEW

Texas Lutheran defensive tackle Walter Ulbright downed PV quarterback Hardy Malvo in the end zone for a safety and the only scoring of the game in the fourth quarter to give the Bulldogs a 2-0 win. Malvo was trying to pass when he was trapped behind the line. PV was held to a minus 31 yards rushing and the Bulldogs gained 221 and 48 passing.

Texas Lutheran later forfeited its game to Prairie View, because of two ineligible players.

PV DEFENSE BEATS LIONS

One costly mistake and Prairie View's stubborn defense haunted Arkansas AM&N all night long at Fort Worth's Farrington Field Saturday night as the Panthers tamed the Golden Lions 7-0, before 6,000 fans.

A bad snap on a punt late in the second quarter led to Prairie View's only touchdown but it was enough to stifle the Lions. PV scored on a 10 yard pass from quarterback Andrew Smith to end Sam Bradford. Leroy Clark kicked.

BISHOP FALLS TO PANTHERS

The Prairie View Panthers rallied for a fourth quarter touchdown to down the Bishop Tigers, 14-10, in a non-conference contest Saturday night at Cobb Stadium.

It was a halfback pass from Allen Merchant to tight end Gerald Rideaux for 37 yards with 7:48 left that won the contest for the Panthers. Bishop had taken a 10-0 first quarter lead to two touchdown passes. PV bounced back in the second period when linebacker Talmadge Sharpe covered a Bishop fumble in the end zone. Clark kicked the point.

PRAIRIE VIEW TAKES GRID WIN ON HOMECOMING

A 23 yard field goal by Leroy Clark was the difference here Saturday as Prairie downed Mississippi Valley 9-6.

The field goal came in the last seconds of the first half and Prairie View's only other score, in the fourth quarter came on a 13-yard pass from Andrew Smith to Allen Merchant. Clark's try for the extra point was wide. MVSC scored on a one yard run.

ALCORN STOPS PV 13-0

Alcorn scored two touchdowns in the final quarter at Prairie View Saturday to beat Prairie View 13-0 in a Southwestern Athletic Conference contest.

Neither side mounted a threat until the fourth quarter when Alcorn marched to the PV one-yard line and Clifford Davis pushed over for a touchdown. The PAT failed. Three minutes later Alcorn got the ball back and again moved to the Prairie View end of the field with Charles Davis capping the drive on a three-yard plunge.

TSU SCORES 13-0 WIN

Defensive back David Thomas returned a pass interception 98 yards for one touchdown and quarterback Ronald Merthie passed 66 yards to wingback Melvin Baker for another to lead Texas Southern to a 13-0 victory over PV Thursday night in the Astrodome.

THE RECORD BOOK



INDIVIDUAL RECORDS

SINGLE GAME

Most Rushing Attempts

Ray Don Dillion, 29 (1951)

Most Yards Rushing

Archie Seals, 230 (1958)

Most Passes Completed

Charles Brackins, 28 (1952)

Most Yards Passing

Charles Brackins, 436 (1952)

Most Interceptions Thrown

Hardy Malvo, 4 (1971)

Touchdowns Scored From Scrimmage

Archie Seals, 4 (1958)

Edward Price, 4 (1952)

Most Touchdown Passes Thrown

Charles Brackins, 5 (1952)

Most Touchdown Passes Caught

Charles Wright, 5 (1952)

Most Passes Intercepted

Tommy Williams, 4 (1960)

Most Yards Pass Receiving

Otis Taylor, 198 (1964)

Most Extra Points Kicked

Charles Brackins, 12 (1951)

Most Passes Caught

Otis Taylor, 12 (1963)

Most Field Goals

James Harris, 3 (1962)

Randy McGraw, 3 (1971)

Most Points Scored

Archie Seals, 24 (1958)

Longest Run From Scrimmage

Archie Seals, 95 (1958)

Longest Pass Play

D. Webster to J. Farrington, 90 (1958)

Longest Field Goal

John Harris, 50 (1962)

James Williams, 50 (1967)

Longest Kickoff Return

Archie Seals, 90 (1960)

Longest Punt Return

Uriel Johnson, 85 (1968)

Most Tackles Made

Lee Von Spencer, 33 (1968)

Longest Punt

Joel Smith, 74 (1961)

Most Yards Punt Returns

John Oliphant, 230, (1954)

Most Yards Kickoff Returns

Charlie Warner, 170 (1960)

Best Punting Average

Joel Smith, 56.2 (1961)

Longest Interception Return

Bivian Lee, 105 (1969)

SEASON

Most Rushing Attempts

John Payton, 211 (1954)

Most Yards Rushing

Archie Seals, 1,285 (1958)

Most Yards Passing

Charles Brackins, 1,503 (1954)

Most Passes Completed

Charles Brackins, 122 (1952)

Most Interceptions Thrown

Hardy Malvo, 17 (1971)

Most Yardage Passing-Rushing

Jim Kearney, 1,858 (1964)

Most Touchdown Passes Thrown

Charles Brackins, 20 (1954)

Most Passes Caught

Charles Wright, 51 (1954)

Most Touchdowns From Scrimmage

Archie Seals, 17 (1958)

Most Touchdown Passes Caught

Charles Wright, 15 (1954)

Most Yards Pass Receiving

Otis Taylor, 1,015 (1963)

Most Passes Intercepted

Tommy Williams 10 (1960)

Most Points Scored

Archie Seals, 94 (1958)

Most Extra Points

John Harris, 27 (1960)

Most Field Goals

John Harris, 9 (1960)

Most Yards Kickoff Returns

William Stell, 209 (1955)

Most Yards Punt Returns

Uriel Johnson, 601 (1967)

Most Yards Interception Returns

Tommy Williams, 200 (1960)

Best Punting Average

Leroy Clark, 46.7 (1970)

CAREER

Most Rushing Attempts

Ray Don Dillion, 421 (1948-51)

Most Yards Rushing

Archie Seals, 2,649 (1958-61)

Most Yards Passing

Charles Brackins, 3,644

(1951-54)

Most Touchdown Passes Thrown

Charles Brackins, 51 (1951-54)

Most Passes Attempted

Charles Brackins, 611

(1951-54)

Most Touchdowns From Scrimmage

Archie Seals, 37 (1958-62)

Most Passes Caught

Otis Taylor, 160 (1961-64)

Most Touchdowns Passes Caught

Otis Taylor, 38 (1961-64)

Most Points Scored

Otis Taylor, 228 (1961-64)

Most Passes Completed

Charles Brackins, 307 (1951-54)

Most Interceptions

Charles Brackins, 26 (1951-54)

Most Yardage Passing-Rushing

Jim Kearney, 4,021 (1961-64)

Most Passes Intercepted

Bivian Lee, 21 (1967-70)

Most Field Goals

John Harris, 18 (1959-62)

Most Extra Points

John Harris, 94 (1959-62)

Most Extra Points

John Harris, 94 (1959-62)

Most Yards Kickoff Returns

Uriel Johnson, 1,020 (1965-68)

Most Yards Punt Returns

Charles Warner, 1,994

(1958-61)

TEAM RECORDS

Single Game

Carries: 73, (vs Bishop), 1951
 Yards Rushing: 548 (vs Bishop), 1951
 Passes Attempted: 33 (vs. Maryland State), 1969
 Passes Completed: 21 (vs Wiley), 1952
 Total Yards: 654 (vs Bishop), 1951
 Total Plays: 89 (vs Bishop), 1951
 Most Points: 72-0 (vs Bishop), 1951
 Touch Downs: 10 (vs Bishop), 1951
 Extra Points: 12 (vs Bishop), 1951
 Field Goals: 3 (Texas Lutheran), 1971
 Fewest Yards Allowed Rushing: 10 (vs Texas College), 1958
 Fewest Yards Allowed Passing: 25 (vs Texas College), 1958
 Fewest Total Yards Allowed: 35 (vs Texas College), 1958
 Most Interceptions: 6 (vs Southern), 1964
 Most Yards Rushing by Opponent: 501 (vs Grambling), 1970
 Worst Defeat: 65-7 (vs Arkansas A.M. & N.), 1967

Season

Carries: 465, (1964)
 Yards Rushing: 3,240, (1964)
 Passes Attempted: 215, (1954)
 Passes Completed: 129, (1954)
 Yards Passing: 1,603, (1954)
 Touchdowns: 44, (1954)
 Touchdown Passes: 24, (1954)
 Total Plays: 604, (1964)
 Total Yards: 436, (1964)
 Points: 303, (1964)
 Extra Points: 25, (1964)
 Fewest Yards Allowed Rushing: 589, (1964)
 Fewest Yards Allowed Passing: 1,124, (1964)
 Fewest Interceptions: 16, (1960)
 Fewest Points Allowed: 19, (1933)
 Longest Win Streak: 24, (1963-'64)

TOP-FIVE ALL-TIME CAREER LEADERS

Total Offense

Yards			Rushing		
1. Jim Kearney	4,021	1961-64	1. Archie Seals	2,649	1958-61
2. Charlie Brackins	3,897	1951-54	2. Ray Don Dillion	2,368	1947-50
3. David Webster	2,893	1956-59	3. John Payton	2,306	1952-55
4. Luther Hudson	1,940	1968-71	4. Johnny Price	1,940	1950-53
5. Carl Jackson	1,708	1959-62	5. William Stell	1,936	1954-57
Passing			Passes Caught		
1. Charlie Brackins	3,644	1951-54	1. Otis Taylor	160	1961-64
2. Jim Kearney	3,608	1961-64	2. Charles Wright	120	1951-54
3. David Webster	2,201	1961-64	3. Olen Moore	112	1950-53
4. Luther Hudson	1,748	1968-71	4. John Farrington	103	1956-59
5. Leon Brooks	1,706	1954-58	5. Frank McKee	96	1956-59

Season -By-Season Leaders

PASSING

YEAR	PLAYER	YARDS
1972	Hardy Malvo	346
1971	Hardy Malvo	1,407
1970	Luther Hudson	605
1969	Luther Hudson	768
1968	Robert Hamilton	229
1967	Robert Hamilton	503
1966	Leon Carr	351
1965	Billy Hall	467
1964	Jimmy Kearney	1,291
1963	Jimmy Kearney	1,105
1962	Jimmy Kearney	501
1961	Jimmy Kearney	475
1960	Joel Smith	564
1959	David Webster	892
1958	David Webster	740
1957	David Webster	512
1956	James Ricketts	710
1955	Leon Brooks	403
1954	Charles Brackins	1,503
1953	Charles Brackins	1,101
1952	Charles Brackins	840
1951	Charles Brackins	670
1950	Joe Henry	468

Season-By-Season Leaders

TOTAL OFFENSE

Year	Player	Rush	Pass	Total
1972	Hardy Malvo	51	346	397
1971	Hardy Malvo	39	1,407	1,446
1970	Luther Hudson	147	605	852
1969	Luther Hudson	50	768	816
1968	Robert Hamilton	26	229	355
1967	Robert Hamilton	10	503	513
1966	Leon Carr	121	351	472
1965	Billy Hall	257	467	724
1964	Jimmy Kearney	567	1,291	1,858
1963	Jimmy Kearney	443	1,105	1,548
1962	Jimmy Kearney	221	501	722
1961	Jimmy Kearney	0	475	475
1960	Carl Jackson	110	300	410
1959	David Webster	112	892	1,004
1958	David Webster	126	740	866
1957	David Webster	65	512	577
1956	James Ricketts	10	710	710
1955	Leon Brooks	15	403	418
1954	Charles Brackens	301	1,603	1,804
1953	Charles Brackens	245	1,001	1,346
1952	Charles Brackens	210	540	750
1951	Charles Brackens	100	500	600
1950	Joe Henry	112	468	580

Season-By-Season Leaders

PASS RECEIVING

YEAR	PLAYER	CATCHES
1972	Enoch Morgan	18
1971	John Moore	48
1970	John Moore	32
1969	James Wilson	31
1968	James Mitchell	25
1967	James Mitchell	32
1966	Uriel Johnson	21
1965	Douglas Broadus	17
1964	Otis Taylor	50
1963	Otis Taylor	45
1962	Otis Taylor	30
1961	Otis Taylor	35
1960	Charlie Warner	15
1959	John Farrington	42
1958	James White	25
1957	John Farrington	33
1956	Frank McKee	41
1955	Heron Tibbs	20
1954	Charles Wright	51
1953	Olen Moore	49
1952	Charles Wright	40
1951	Charles Wright	21

Season-By-Season Leaders

RUSHING

YEAR	PLAYER	YARDS
1972	Allen Merchant	178
1971	Jerry Jefferson	256
1970	Enoch Morgan	225
1969	Jerry Jefferson	305
1968	Westly Davidson	506
1967	Uriel Johnson	480
1966	Leon Carr	389
1965	Richard Seals	326
1964	Jim Kearney	567
1963	Ezell Seals	742
1962	Mack Green	402
1961	Carl Jackson	603
1960	Charlie Warner	604
1959	Archie Seals	763
1958	Archie Seals	1,285
1957	John Oliphant	743
1956	William Stell	781
1955	William Stell	952
1954	John Payton	978
1953	John Payton	1,146
1952	Johnny Price	1,003
1951	Johnny Price	899

A LOOK AT THE PAST

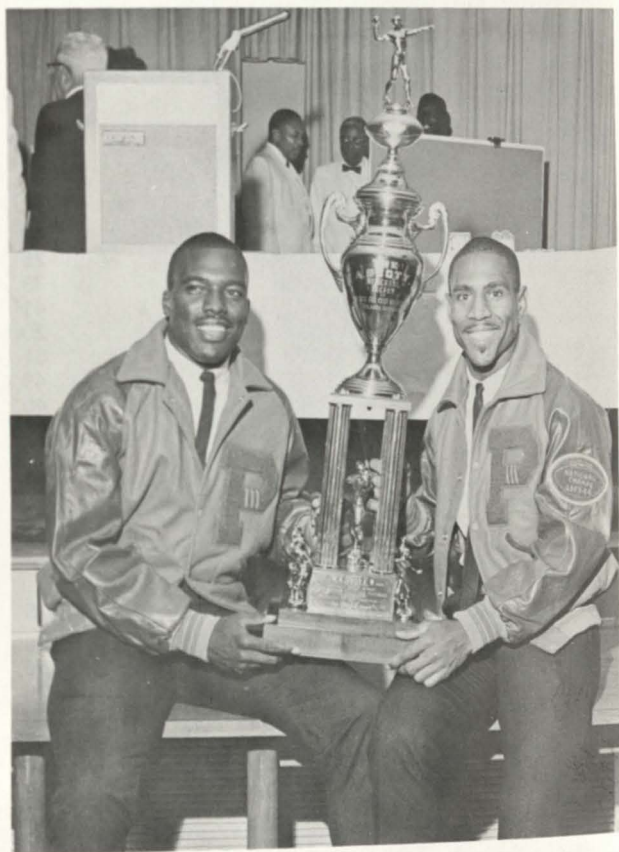

PANTHER ALL-AMERICANS SINCE 1949

- Ray Don Dillion, FB, *Pittsburgh Courier*, (1950, '51)
Charles Wright, OE, *Pittsburgh Courier*, (1952, '53, '54)
Charles Brackens, QB, *Pittsburgh Courier*, (1953, '54)
Elijah Childress, DT, *Pittsburgh Courier*, (1954)
John Payton, HB, *Pittsburgh Courier*, (1954)
Heron Tibbs, *Pittsburgh Courier*, (1955, '56)
Gentris Hornsby, *Pittsburgh Courier*, *Atlanta Times*, (1957, '58, '59)
Rufus Granderson, DT, *Pittsburgh Courier*, (1958, '59)
Calvin Scott, FB, *Pittsburgh Courier*, (1959)
Jim Hunt, DT, *Pittsburgh Courier*, (1959)
John Farrington, OE, *Pittsburgh Courier*, *Atlanta Times*, (1959)
David Webster, QB, *Atlanta Times*, (1959)
Charlie Malone, C, *Pittsburgh Courier*, (1960)
Archie Seals, HB, *Pittsburgh Courier*, (1961)
Carl Robinson, OT, *Pittsburgh Courier*, (1961)
Otis Taylor, OE, *Pittsburgh Courier*, *AP*, *UPI*, *Sporting News*,
NAIA, *Look*, (1963, '64)
Seth Cartwright, DT, *Pittsburgh Courier*, (1964)
Jim Kearney, QB, *Pittsburgh Courier*, *NAIA*, (1963, '64)
George Dearborne, OG, *Pittsburgh Courier*, (1964)
Kenneth Houston, LB, *Pittsburgh Courier*, (1967)
Ezell Seals, FB, *Pittsburgh Courier*, (1964)
Alonza Wallace, C., *Pittsburgh Courier*, (1967)
Clarence Williams, OT, *Pittsburgh Courier*, (1968)
Finnis Taylor, DB, *NEA*, (1968)
Charles Williams, OE, *Pittsburgh Courier*, (1969)
Bivian Lee, DB, *Pittsburgh Courier*, *NAIA*, *AP*, *UPI*, *Sporting News*, (1969-'70)
John Moore, OE, *Pittsburgh Courier*, (1971)

U.P.I. ALL-TEXAS TEAM SINCE 1971

First Team Only

- Lester Morgan, DB, (1971)
Dewey Rogers, DE, (1971)
Ernest Jones, 1972
Jessie Wolf, 1972

FORMER PANTHERS IN PROFESSIONAL FOOTBALL

- Otis Taylor, Chiefs, (1965)
Jim Kearney, Chiefs, (1965)
Otto Brown, Giants, (1969)
Charles Williams, Redskins (1970)
James Mitchell, Falcons, (1969)
Sam Adams, Patriots, (1969)
Clarence Williams, Packers, (1969)
Bivian Lee, Saints, (1971)
Glen Woods, Canada, (1969)
Nolan Baily, Canada, (1969)
Allen Aldridge, Buffalo, (1967)
Alvin Reed, Oilers, (1967)
Ken Houston, Redskins, (1967)
Hise Austin, Packers, (1972)
Louis Neal, Raiders, (1972)

PANTHER ALL-STARS

- All-American Game, Atlanta, Georgia, 1969, James Mitchell,
Flanker
College All-Star Game, Chicago, Illinois, 1970
Charles Williams, Split End
North - South Game, Miami, Florida, 1971, Bivian Lee, DB

PANTHER COACHING RECORD

1926

PV	Coach J. F. Law	Opp.
46	Houston H. S.	0
0	Samuel Huston	31
0	Langston	21
6	Paul Quinn	6
27	Bishop College	0
3	Wiley College	0
72	Texas College	12
154		49

4 - 2 - 1

1927

PV	Coach J. F. Law	Opp.
44	Beaumont H. S.	0
6	Langston U.	13
2	Wiley College	7
2	Paul Quinn	
20	Bishop College	7
9	Samuel Huston	0
12	Texas College	12
95		39

4 - 2 - 1

1928

PV	Coach J. F. Law	Opp.
24	Beaumont	6
32	Houston J. C.	6
19	Langston U.	19
6	Bishop College	26
15	Wiley	19
38	Texas College	0
6	Samuel Huston	2
20	Paul Quinn	6
0	Atlanta U.	7
160		91

5 - 3 - 1

1929

PV	Coach J. F. Law	Opp.
110	Conroe	0
28	Bryan Acad.	0
6	Beaumont "Y"	0
32	Houston J. C.	0
0	Wiley College	0
73	Jarvis College	0
6	Bishop College	14
7	Samuel Huston	0
6	Alcorn A&M	0
0	Fisk A&M	20
274		40

1930

PV	Arthur J. Willis	Opp.
15	Houston J. C.	0
49	Beaumont "Y"	0
0	Langston U.	6
13	Wiley College	17
24	Alcorn A&M	6
69	Texas College	0
20	Bishop College	0
43	Samuel Huston	0
13	Southern U.	0
7	Tuskegee**	19
271		48

8 - 3

1931

PV	Sam B. Taylor	Opp.
32	Houston J. C.	0
6	Langston	0
20	Wiley	0
26	Arkansas A M&N	0
39	Alcorn A&M	0
47	Texas College	0
26	Bishop College	0
0	Tuskegee	21
25	Samuel Huston	0
27	Alabama State	2
248		29

9 - 1

1932

PV	Sam B. Taylor	Opp.
25	Houston J. C.	0
7	Alabama A&M	9
0	Wiley College	13
23	Arkansas A M&N	0
19	Samuel Huston	0
23	Bishop	0
0	Langston U.	13
6	Texas College	6
23	Paul Quinn	0
14	Tuskegee	0
140		41

6 - 3 - 1

1933

PV	Sam B. Taylor	Opp.
40	Paul Quinn	0
0	Wiley University	6
13	Arkansas A M&N	0
13	Samuel Huston	0
14	Southern	1
25	Bishop	0
20	Langston U.	7
151		19

7 - 1 - 0

1934

PV	Sam B. Taylor	Opp.
33	Paul Quinn	0
59	Mary Allen	0
13	Wiley College	0
27	Samuel Huston	0
13	Arkansas A M&N	6
7	Texas College	17
0	Langston	7

5 - 4 - 0

1935

PV	Sam B. Taylor	Opp.
47	Paul Quinn	0
47	Wiley College	0
19	Arkansas A M&N	0
0	Texas College	7
0	Bishop College	0
0	Langston	0
19	Samuel Huston	0

4 - 3 - 4

**New Years Day.

PANTHER COACHING RECORD

1936

PV	Sam B. Taylor	Opp.
0	Texas College	0
0	Arkansas A M&N	0
0	Wiley College	7
13	Lincoln U.	0
6	Xavier	0
0	Bishop College	19
0	Langston	3
13	Southern U.	0
6	Florida A&M	0
0	Tuskegee	6
38		35
4 - 4 - 2		

1937

PV	Sam B. Taylor	Opp.
46	Samuel Huston	0
0	Texas College	6
0	Arkansas A M&N	7
13	Wiley College	0
32	Tillotson	0
0	Xavier	28
14	Bishop College	0
14	Langston	9
13	Southern U.	7
0	Tuskegee	6
132		63
6 - 4 - 0		

1938

PV	Sam B. Taylor	Opp.
7	Texas College	14
6	Wiley College	6
13	Arkansas A M&N	6
0	Xavier	0
12	Southern U.	20
31	Bishop College	19
0	Langston U.	0
27	Bishop College	7
40	Tillotson	0
34	Tuskegee	0
170		72
5 - 2 - 3		

1939

PV	Sam B. Taylor	Opp.
14	Texas College	18
6	Wiley College	13
32	Tillotson	0
22	Arkansas A M&N	0
13	Bishop College	0
7	Langston U.	7
13	Southern U.	0
7	Xavier U.	6
114		44
5 - 2 - 1		

1940

PV	Sam B. Taylor	Opp.
56	Tillotson	0
0	Langston	8
2	Southern U.	7
0	Xavier U.	13
18	Wiley College	0
	2 - 3	
195		

1941*

PV	Sam B. Taylor	Opp.
32	Wiley College	7
7	Texas College	7
19	Southern U.	7
21	Xavier U.	6
0	Langston	0
68		

*Forfeited All Conference Games due to ineligible player!

1942

PV	Sam B. Taylor	Opp.
0	Texas College	6
14	Xavier U.	0
6	Wiley College	0
24	Southern U.	0
13	Langston U.	12
33	Camp Wallace	0
13	Langston	18
103		36
5 - 2		

1943

PV	Sam B. Taylor	Opp.
0	Wiley College	0
6	Wiley College	0
0	Texas College	13
38	Langston	12
61	Langston	0
6 - 2 - 1		

1944

PV	L. T. Walker	Opp.
0	Samuel Huston	6
0	Wiley College	28
6	Xavier U.	7
40	Arkansas A M&N	6
6	Texas College	26
2	Samuel Huston	0
6	Langston U.	14
6	Southern U.	0
0	Wiley College	26
66		113
3 - 6 - 0		

1945

PV	L. T. Walker	Opp.
0	Samuel Huston	0
7	Wiley College	35
16	Tillotson	13
0	Texas College	12
8	Samuel Huston	12
13	Langston U.	27
6	Southern U.	46
20	Arkansas A M&N	0
12	Tuskegee	0
82		145
3 - 5 - 1		

PANTHER COACHING RECORD

1946

PV	W. J. Nicks	Opp.
0	Samuel Huston	0
0	Wiley College	19
7	Arkansas A M&N	7
6	Houston City	0
12	Texas College	0
16	Grambling	6
25	Langston U.	12
0	Southern U.	35
14	Lincoln U.	0
80		79
5 - 2 - 2		

1947

PV	Fred Long	Opp.
6	Arkansas A M&N	0
8	Bishop College	6
19	Langston U.	7
12	Sam Huston	0
12	Southern U.	44
6	Texas College	9
12	Wiley College	6
75		72
5 - 2 - 0		

1948

PV	Jimmy Stevens	Opp.
26	Sam Huston	6
0	Bishop College	0
15	Tillotson	0
19	Wiley College	0
15	Arkansas A M&N	6
21	Texas State	0
20	Texas College	6
12	Grambling	34
0	Langston	13
0	Southern U	19
128		84

1949

PV	Jimmy Stevens	Opp.
27	Sam Huston	0
13	Bishop College	9
21	Tillotson	20
27	Wiley College	7
55	Arkansas A M&N	7
13	Texas State	0
14	Texas College	6
13	Grambling	14
6	Langston U.	27
0	Southern U.	39
189		129

Prairie Bowl

0	Wilberforce	6
---	-------------	---

Prairie Bowl

27	Fisk U.	6
----	---------	---

1950

PV	Jimmy Stevens	Opp.
38	Samuel Huston	13
0	Bishop College	13
6	Wilberforce	18
47	Wiley College	0
21	Arkansas A M&N	7
32	Texas State	6
13	Texas College	6
40	Grambling	7
21	Langston U.	10
0	Southern Univ.	3
7 - 3		

1951

PV	W. J. Nicks	Opp.
64	Samuel Huston	0
72	Bishop College	0
34	Wiley College	0
38	Wiley College	0
26	Langston U.	0
33	Texas College	6
20	Arkansas A M&N	6
0	Southern U.	25
33	Texas Southern	13
320		44

Prairie View Bowl

27	Arkansas A M&N	26
----	----------------	----

9 - 1 - 0

1952

PV	W. J. Nicks	Opp.
19	Langston U.	14
58	Bishop College	0
53	Wiley College	0
7	Florida A&M	13
39	Arkansas A M&N	13
44	Texas College	12
25	Grambling	13
18	Langston U.	0
31	Southern U.	6
275		34
12	Texas Southern	13
7 - 2 - 0		

1953

PV	W. J. Nicks	Opp.
21	Camp Hood	6
40	Bishop College	19
61	Jackson State	0
32	Wiley College	0
27	Morris Brown	15
34	Arkansas A M&N	6
27	Texas College	7
32	Grambling	0
27	Langston U.	0
20	Southern U.	0
321		53

12 - 0 - 0

PANTHER COACHING RECORD

1954

PV	W. J. Nicks	Opp.
26	Camp Hood	21
53	Bishop College	0
26	Jackson State	6
19	Wiley College	6
7	Florida A&M	19
26	Arkansas A M&N	0
19	Texas College	6
20	Southern U.	13
241		104
	Prairie View Bowl	
14	Texas Southern	12
	10 - 1 - 0	

1956

PV	W. J. Nicks	Opp.
12	Jackson	20
7	Texas Southern	13
0	Tennessee State	45
43	Arkansas A M&N	6
35	Texas College	12
0	Grambling	46
12	Langston U.	0
14	Southern U.	6
0	Wiley College	27
124		175
	Prairie View Bowl	
27	Texas Southern	6
	5 - 5 - 0	

1958

PV	W. J. Nicks	Opp.
53	Fort Hood	0
14	Jackson State	14
26	Texas Southern	19
44	Grambling	6
37	Arkansas A M&N	13
43	Texas College	0
59	Mississippi Voc.	19
13	Wiley College	0
20	Southern U.	14
34	Langston U.	8
343		93

*Prairie View Bowl

9 - 0 - 1

1960

PV	W. J. Nicks	Opp.
21	Tennessee State	0
24	Jackson State	12
35	Texas Southern	28
36	Wiley College	8
0	Grambling	26
17	Arkansas A M&N	8
37	Texas College	6
45	Bishop College	15
23	Southern U.	15
9	Allen U.	6
247		139

9 - 1 - 0

1955

PV	W. J. Nicks	Opp.
26	Morris Brown	0
31	Jackson State	6
18	Texas Southern	27
60	Bishop College	0
34	Wiley College	7
26	Arkansas A M&N	0
34	Texas College	13
7	Grambling	26
19	Southern U.	19
278		117
	Prairie View Bowl	
59	Fisk U.	0
	8 - 2 - 1	

1957

PV	W. J. Nicks	Opp.
22	Jackson State	7
7	Texas Southern	6
25	Grambling	14
28	Arkansas A M&N	0
20	Texas College	13
7	Tennessee	32
19	Langston U.	0
13	Southern U.	18
6	Wiley College	14
147		110
	Prairie View Bowl	
6	Texas Southern	6
	6 - 3 - 1	

1959

PV	W. J. Nicks	Opp.
52	Jackson State	6
67	Allen U.	12
34	Texas Southern	15
35	Grambling	6
29	Arkansas A M&N	0
23	Texas College	11
36	Mississippi Voc.	0
21	Wiley College	12
6	Southern U.	20
7	Florida A M&N*	28
47	Wiley College**	10

*Orange Blossom Classic

**Prairie View Bowl

9 - 2 - 0

1961

PV	W. J. Nicks	Opp.
21	Tennessee State	21
14	Jackson State	20
14	Texas Southern	29
48	Wiley College	13
14	Grambling	34
25	Arkansas A M&N	16
41	Texas College	0
20	Bishop College	2
37	Alcorn A&M	7
7	Southern U.	14
241		156

5 - 4 - 1

PANTHER COACHING RECORD

1962

PV	W. J. Nicks	Opp.
7	Jackson State	41
14	Texas Southern	21
26	Wiley College	17
15	Grambling	23
25	Arkansas A M&N	0
23	Bishop College	0
59	Alcorn A&M	7
34	Southern U.	14
37	Central State*	16
240		139

*Prairie View Bowl
6 - 3 - 0

1963

PV	W. J. Nicks	Opp.
22	Lackland AFB	14
28	Jackson State	12
44	Texas Southern	6
27	Wiley College	10
28	Grambling	7
36	Arkansas A M&N	2
53	Bishop College	14
44	Alcorn A&M	20
35	Southern U.	0
20	Kearney State*	7
27	St. John's**	33
364		144

*NAIA Playoff
**Camellia Bowl
10 - 1 - 0

1964

PV	W. J. Nicks	Opp.
27	Lackland AFB	16
36	Jackson State	13
22	Grambling	14
16	Texas Southern	13
39	Wiley College	13
31	Arkansas A M&N	13
28	Bishop College	14
44	Alcorn A&M	0
60	Southern U.	14
303		110

9 - 0 - 0

1965

PV	W. J. Nicks	Opp.
7	Jackson State	7
13	Southern U.	28
7	Grambling	44
16	Wiley College	7
24	Arkansas A M&N	14
18	Ed. Waters	11
19	Bishop College	0
17	Alcorn A&M	14
0	Texas Southern	16
121		140

5 - 3 - 1

1966

PV	Hoover Wright	Opp.
7	Jackson State	14
0	Southern U.	35
10	Grambling	10
21	Wiley College	0
30	Arkansas A M&N	0
17	Mississippi Valley	8
30	Bishop College	16
10	Alcorn A&M	19
31	Texas Southern	18
156		120

5 - 3 - 1

1967

PV	Hoover Wright	Opp.
6	Jackson State	19
20	Southern U.	3
10	Grambling	13
31	Bishop College	7
7	Arkansas A M&N	65
14	Mississippi Valley	13
46	Alcorn	21
3	Texas Southern	13
16	Wiley College	13
160		220

5 - 5 - 0

1968

PV	Hoover Wright	Opp.
10	Jackson State	8
0	Southern	20
14	Grambling	22
10	Bishop	13
0	Arkansas A M&N	9
19	Mississippi Valley	7
20	Allen	2
3	Alcorn	17
14	Texas Southern	22
22	Wiley College	15
126		135

4 - 6 - 0

1969

PV	Alexander Durley	Opp.
21	Jackson State	13
6	Southern	13
25	Grambling	58
21	Bishop	36
22	Arkansas A M&N	14
12	Mississippi Valley	10
33	Maryland State	1
14	Alcorn	2
0	Texas Southern	1
132		18

4 - 5 - 0

PANTHER COACHING RECORD

1970

PV	Alexander Durley	Opp.
13		30
14	Jackson State	7
13	Southern U.	13
6	Grambling	57
35	Lane	6
29	Bishop College	26
38	Mississippi Valley	17
3	Texas Lutheran	10
3	Alcorn	27
7	Texas Southern	17
161		210

4 - 5 - 1

1971

PV	Jim Hillyer	Opp.
14	Angelo State	21
14	Jackson State	12
21	Southern Univ.	3
7	Grambling	30
20	Tennessee State	42
17	Marines	18
7	MVSC	37
16	Texas Lutheran College	7
13	Alcorn	33
6	Texas Southern	16
134		219

3 - 7

1972

PV	T. Danzy	Opp.
16	Cal. St.	0
3	Jackson State	16
7	Southern U.	20
0	Grambling	36
2	Texas Lutheran*	0
7	Arkansas A M&N	0
14	Bishop	10
9	M.V.S.C.	6
0	Alcorn	13
0	Texas Southern	13
58		114

5 - 5

*Forfeited

PAST RECORDS

Prairie View Vs Opponents Since 1926

LANGSTON

1926, Langston, 21-0	1935, Tied, 0-0	1942, PV, 13-12
1927, Langston, 13-6	1936, Langston, 3-0	1943, PV, 38-12
1928, Tied, 19-19	1937, PV, 14-9	1944, Langston, 14-6
1930, Langston, 6-0	1938, Tied, 0-0	1955, Tied, 19-19
1931, PV, 6-0	1939, Tied, 7-7	1956, PV, 12-0
1932, Langston, 13-0	1940, Langston, 7-0	1957, PV, 19-0
1933, PV, 20-7	1941, Tied, 0-0	1958, PV, 34-8
1934, Langston, 7-0		

Games played — PV Won 16 — Tied 6 — Lost 11

PAUL QUINN

1926, Tied, 6-6	1932, PV, 23-0	1934, PV, 33-0
1927, PV, 2-0	1933, PV, 40-0	1935, PV, 47-0
1928, PV, 20-6		

Games Played — 7 — PV Won 6 — Tied 1

SAMUEL HUSTON (TILLOTSON)

1926, Sam Huston, 31-0	1934, PV, 27-0	1946, Tied 0-0
1927, PV, 9-0	1935, PV, 19-0	1947, PV, 12-0
1928, PV, 6-2	1937, PV, 46-0	1948, PV, 12-0
1929, PV, 7-0	1938, PV, 40-0	1949, PV, 26-6
1930, PV, 43-0	1939, PV, 32-0	1949, PV, 27-0
1931, PV, 25-0	1940, PV, 56-0	1950, PV, 38-13
1932, PV, 19-0	1944, Tillotson, 6-0	1951, PV, 64-0
1933, PV, 13-0	1945, Tied, 0-0	

Games played 23 — PV Won 19 — Tied 2 — Lost 2

TEXAS COLLEGE

1926, PV, 72-12	1938, Texas, 14-7	1952, PV, 44-12
1927, Tied, 12-12	1939, Texas, 18-14	1953, PV, 27-7
1928, PV, 38-0	1941, Tied, 7-7	1954, PV, 19-6
1930, PV, 69-0	1942, Texas, 6-0	1955, PV, 34-13
1931, PV, 47-0	1943, Texas, 13-0	1956, PV, 36-12
1932, Tied, 6-6	1945, Texas, 12-0	1957, PV, 20-13
1934, Texas, 17-7	1948, PV, 20-6	1958, PV, 43-0
1935, Texas, 7-0	1950, PV, 13-6	1959, PV, 23-11
1936, Tied, 0-0	1951, PV, 33-6	1960, PV, 37-6
1937, Texas, 6-0	1946, PV, 12-0	1961, PV, 41-0

Games played 33 — PV Won 19 — Tied 4 — Lost 10

TENNESSEE STATE

1956, Tenn., 45-0	1960, PV, 21-0	1971, Tenn., 42-20
1957, Tenn., 32-7	1961, Tied, 21-21	

Games played 5 — Won 1 — Lost 3 — Tied 1

FLORIDA A. & M.

1936, PV, 6-0	1953, PV, 33-17	1954, Fla., 19-7
1952, Tenn., 32-7		

Games played 4 — Won 2 — Lost 2 — Tied 0

BISHOP

1926, PV, 27-0	1937, PV, 14-0	1962, PV, 23-0
1927, PV, 20-7	1938, PV, 31-19	1963, PV, 53-14
1928, Bishop, 26-6	1940, PV, 12-7	1964, PV, 28-14
1929, Bishop, 14-6	1951, PV, 72-0	1965, PV, 19-0
1930, PV, 20-0	1952, PV, 58-0	1966, PV, 16-10
1931, PV, 26-0	1953, PV, 40-19	1967, PV, 31-7
1932, PV, 23-0	1954, PV, 53-0	1968, Bishop, 13-0
1933, PV, 25-0	1955, PV, 60-0	1969, Bishop, 36-21
1934, Tied, 0-0	1969, PV, 45-15	1970, PV, 29-26
1936, Bishop, 19-0	1961, PV, 20-2	1972, PV, 14-10

Games Played 36 — Won 28 — Lost 6 — Tied 2.

WILEY

1926, PV, 3-0	1941, PV, 32-7	1953, PV, 19-0
1927, Wiley, 7-2	1942, PV, 6-0	1954, PV, 19-0
1928, Wiley, 19-15	1943, Tied, 0-0	1955, PV, 34-7
1929, Tied, 0-0	1944, Wiley, 28-0	1956, Wiley, 27-0
1930, Wiley, 17-13	1945, Wiley, 35-7	1957, Wiley, 14-6
1931, PV, 20-0	1946, Wiley, 19-0	1958, PV, 13-0
1932, Wiley, 13-0	1947, PV, 12-6	1959, PV, 21-12
1933, Wiley, 6-0	1948, PV, 19-0	1960, PV, 36-15
1934, PV, 13-0	1949, PV, 27-7	1961, PV, 26-17
1935, Tied, 0-0	1950, PV, 34-0	1963, PV, 27-10
1936, Wiley, 7-0	1951, PV 38-0	1964, PV, 39-13
1937, PV, 13-0	1951, PV, 52-0	1965, PV, 16-7
1938, Tied, 6-6	1952, PV, 32-0	1966, PV, 21-0
1939, Wiley, 13-6	1943, PV, 6-0	1967, PV, 16-13
1940, PV, 18-0		1968, PV, 22-15

Games Played 26 — Won 21 — Lost 5 — Tied 0

ARKANSAS A. M. & N.

1931, PV, 26-0	1947, PV, 6-0	1958, PV, 37-13
1932, PV, 23-0	1948, PV, 15-6	1959, PV, 29-0
1933, PV, 13-0	1949, PV, 55-7	1960, PV, 17-8
1934, PV, 13-6	1950, PV, 21-7	1961, PV, 25-16
1935, PV, 19-0	1951, PV, 27-26	1962, PV, 25-0
1936, Tied, 0-0	1952, PV, 39-13	1963, PV, 36-21
1937, Ark., 7-0	1953, PV, 34-13	1964, PV, 31-13
1938, PV, 13-6	1954, PV, 26-0	1965, PV, 24-14
1939, PV, 22-6	1955, PV, 34-13	1966, PV, 28-0
1944, PV, 40-6	1956, PV, 36-12	1967, Ark., 65-7
1945, PV, 20-0	1957, PV, 20-13	1968, Ark., 9-7
1946, Tied, 7-7		1969, PV, 22-14
		1972, PV, 7-0

Games Played 37 — PV Won 31 — Lost 3 — Tied 2.

ALCORN

1929, PV, 6-0	1963, PV, 44-20	1967, Alcorn, 46-21
1930, PV, 24-6	1964, PV, 44-0	1968, Alcorn, 17-3
1931, PV, 39-0	1965, PV, 17-14	1969, Alcorn, 29-14
1961, PV, 37-7	1966, Alcorn, 19-10	1970, Alcorn, 27-3
1962, PV, 59-7		1971, Alcorn, 33-13
		1972, Alcorn, 13-0

Games Played 15 — Won 9 — Lost 6 — Tied 0.

SOUTHERN

1930, PV, 13-0	1948, SU, 19-0	1960, PV, 23-15
1933, PV, 14-1	1949, SU, 39-0	1961, SU, 24-7
1936, PV, 13-0	1950, SU, 3-0	1962, PV, 34-14
1937, PV, 13-7	1951, Tied, 0-0	1963, PV, 36-0
1938, SU, 20-12	1952, PV, 31-6	1964, PV, 36-16
1939, PV, 13-0	1953, PV, 20-0	1965, SU, 28-13
1940, SU, 7-2	1954, 20-13	1966, SU, 35-0
1941, PV, 19-7	1955, PV, 21-19	1967, PV, 20-3
1942, PV, 24-0	1956, PV, 24-6	1968, SU, 26-0
1944, PV, 6-0	1957, SU, 18-13	1969, SU, 13-6
1945, SU, 46-6	1958, PV, 14-10	1970, Tied, 13-13
1946, SU, 35-0	1959, SU, 20-7	1971, PV, 21-3
1947, SU, 44-12		1972, SU, 20-7

Games Played 38 — Won 20 — Lost 16 — Tied 2.

TEXAS SOUTHERN

1948, PV, 21-0	1956, PV, 27-6	1964, PV, 16-13
1949, PV, 13-0	1957, PV, 7-6	1965, TSU, 16-0
1950, PV, 32-6	1958, PV, 26-19	1966, PV, 31-18
1951, PV, 33-13	1959, PV, 34-15	1967, TSU, 13-3
1952, TSU, 13-12	1960, PV, 35-28	1968, TSU, 22-14
1953, PV, 33-8	1961, TSU, 29-14	1969, TSU, 10-0
1954, PV, 13-12	1962, TSU, 23-14	1970, TSU, 17-7
1955, TSU, 27-18	1963, PV, 44-0	1971, TSU, 16-6
		1972, TSU, 13-0

Games Played 25 — Won 14 — Lost 10 — Tied 0.

JACKSON STATE

1953, PV, 61-0	1960, PV, 24-12	1967, JS, 19-6
1954, PV, 26-6	1961, JS, 21-14	1968, PV, 10-8
1955, PV, 31-6	1962, JS, 41-7	1969, PV, 21-13
1956, JS, 20-12	1963, PV, 28-12	1970, PV, 14-7
1957, PV, 22-7	1964, PV, 36-13	1971, PV, 13-12
1958, Tied, 14-14	1965, Tied, 7-7	1972, JS, 16-3
1959, PV, 52-6	1966, JS, 14-7	

Games Played 20 — Won 12 — Lost 6 — Tied 2.

GRAMBLING

1946, PV, 16-6	1957, PV, 25-14	1965, Gr, 44-7
1948, Gr, 34-12	1958, PV, 44-6	1966, Tied, 10-10
1949, Gr, 14-13	1959, PV, 35-6	1967, Gr, 13-10
1950, PV, 40-7	1960, Gr, 26-0	1968, Gr, 22-14
1952, PV, 25-13	1961, Gr, 34-14	1969, Gr, 58-25
1953, PV, 32-0	1962, Gr, 23-15	1970, Gr, 57-6
1955, Gr, 26-7	1963, PV, 28-7	1971, Gr, 30-7
1956, Gr, 46-0	1964, PV, 22-14	1972, Gr, 36-0

Games Played 24 — Won 9 — Lost 14 — Tied 1.

MISSISSIPPI VALLEY

1958, PV, 59-19	1967, PV, 14-13	1970, PV, 38-17
1959, PV, 36-0	1968, PV, 19-7	1971, MVSC, 37-7
1966, PV, 17-8	1969, PV, 12-10	1972, PV, 9-6

Games Played 9 — Won 8 — Lost 1

PRAIRIE VIEW BOWL GAMES

1929, Atlanta, 6-0	1941, PV, 7-6	1951, Bishop, Tied, 6-6
1930, Fisk, 6-0	1942, PV, 20-19	1952, PV, 27-26
1931, Tuskegee, 13-7	1943, Kentucky, 19-13	1953, TSU, 13-12
1932, PV, 20-2	1944, PV, 7-6	1954, PV, 33-8
1933, PV, 13-6	1945, Wiley, 26-0	1955, PV, 14-12
1934, PV, 21-0	1946, PV, 12-0	1956, PV, 59-0
1935, Tuskegee, 12-7	1947, PV, 12-0	1957, PV, 27-6
1936, Wiley, 0-0	1947, PV, 14-0	1958, Tied, 6-6
1937, PV, 19-6	1948, TSU, 12-0	1959, PV, 27-10
1938, PV, 27-13	1949, Wilberforce, 6-0	1960, PV, 27-10
1939, PV, 34-0	1950, PV, 27-6	1960, PV, 19-8
1940, PV, 7-6		

SCOREBOARD SINCE 1926

FOOTBALL

10 Southwestern Athletic Conference Titles: 1931, 33, 1951, 52, 53, 54, 58, 1960, 63, 64

5 National Championships: 1953, 54, 58, 1963, 64

BASKETBALL

4 Southwestern Conference Titles: 1950, 60, 61, 62

TRACK

18 Southwestern Conference Titles: 1934, 35, 36, 37, 38, 1941, 42, 44, 46, 48, 49, 1950, 51, 53, 56, 58, 1969, 1970

GOLF

10 Southwestern Athletic Conference Titles: 1959, 1963, 64, 66, 67, 68, 69, 1970, 71, 72

TENNIS

14 Southwestern Athletic Conference Titles: 1938, 1947, 48, 49, 1950, 57, 58, 59, 1960, 61, 62, 64, 65, 66, 67, 68, 69, and 1970

BASEBALL

1 N.A.I.A. Zone Title: 1970

Note: W. J. Nicks coached the Football Team from 1950 to 1965.

THE PANTHERS NATIONAL CHAMPIONSHIP RECORD

1953

PV	
21 Fort Hood	6
40 Bishop College	19
61 Jackson College	0
32 Wiley College	0
27 Morris Brown	15
34 Arkansas	6
27 Texas College	6
32 Grambling	0
27 Langston College	0
20 Southern U.	0
33 Florida A&M	27
33 Texas Southern	8
Won 12 Tied 0 Lost 0	

1954

PV	
26 Fort Hood	20
53 Bishop College	0
26 Jackson College	6
19 Wiley College	6
26 Arkansas State	0
19 Texas College	6
26 Grambling	19
19 Langston College	14
20 Southern U.	13
13 Texas Southern	12
7 Florida A&M	19
Won 10 Tied 0 Lost 1	

Tied with: Tennessee State; Southern University and Florida A&M for the National Championship.

1958

PV	
53 Fort Hood	0
14 Jackson College	14
26 Texas Southern	19
44 Grambling	6
37 Arkansas State	13
43 Texas College	0
39 Mississippi Voc.	19
13 Wiley College	0
20 Southern U.	14
28 Florida A&M	8
34 Langston U.	8
Won 10 Tied 1 Lost 0	

1963

PV	
22 Lackland A.F.B.	14
28 Jackson College	12
44 Texas Southern	6
27 Wiley College	10
28 Grambling	7
36 Arkansas State	21
53 Bishop College	14
44 Alcorn College	20
35 Southern U.	0
Won 9 Tied 0 Lost 0	

N.A.I.A. NATIONAL PLAY OFF

Prairie View 20 — Kearney State College 7
Prairie View 27 — St. John College 33

1964

PV	
27 Lackland A.F.B.	16
36 Jackson College	13
22 Grambling	14
16 Texas Southern	13

PV

39 Wiley College	13
31 Arkansas State	13
28 Bishop College	14
44 Alcorn College	0
60 Southern U.	14
Won 9 Tied 0 Lost 0	

THE BAND MAJORETTES

The Band Majorettes, better known to audiences as "The Black Foxes," is an ensemble of hard-working, beautiful and shapely eye-catchers.

Not only are these young ladies pleasing to the eye, but they are also an integral part of each half-time, pre-game and post-game show. Their ability to combine the skills of marching and field maneuvering with brilliant dance choreography makes them one of the most highly applauded majorette groups in the Nation.

Each year in the month of August the Director of Bands, in a day of rigorous competition, selects nine young ladies who become the new "Black Foxes" for that coming marching season.

From the nine, he selects a Head Majorette. Her responsibilities will include coordinating the performances and appearances of the young ladies.

Beauty of face and figure, poise, intelligence, personality, and marching and dance ability are the minimum requirements for consideration.

The majorette Sponsor is Mrs. D. M. Hunt, noted lecturer and Home Economics Professor at Prairie View A & M University.

The Director of Bands is James P. Mosley, II and his two assistants are John Newson and T. Leroy Davis, Jr.

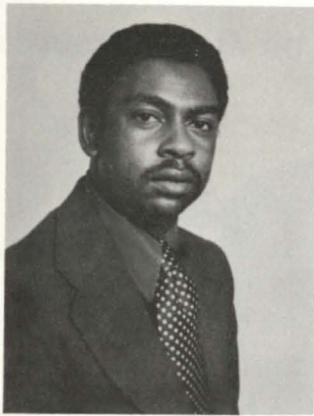

JOE BOOKER, Sports Publicity Director

Joe Booker, Sports Information Director, at Prairie View A & M University has held this position since 1968. He is the first full-time SID hired by the university.

He is a graduate of Prairie View and has coached and taught school for seven years. He has been named both coach and teacher-of-the-year. He has also served as sports editor of the *FORWARD TIMES* Newspaper in Houston, Texas.

He is a member: N.A.I.A. — Sports Information Directors Association, College Sports Information Directors Association of America, Basketball Writers Association of America, Texas Sports Writers Association, SWAC Sports Information Directors Association and Phi Delta Kappa. He is a former president of the SWAC Sports Information Directors Association.

He has recently been named: one of the Outstanding Personalities of the South, Distinguished Young Black Americans of the South, and one of Two Thousand Men of Achievement. He was named to the N.A.I.A. District 8 executive committee in March, 1973.

ATHLETIC BUSINESS MANAGER

English is a graduate of Prairie View and was an outstanding track star four years at PV. His great background in athletics gives the athletic business office a wealth of experience. He came to PV in 1969 as professor of Health and Physical Education. He has coached high school football, basketball, and track. He is chairman of the Men's Department of Health and Physical Education.



Leon English

THE ATHLETIC COUNCIL



Dr. Marion Henry, Chairman

Athletics at Prairie View A&M University is controlled by a faculty committee appointed by Dr. A. I. Thomas, President at Prairie View. Dr. Marion Henry, Head of the Learning Resource Center at Prairie View is serving his first year as chairman after serving as a member for several years. Dr. Henry replaces Vice President C.L. Wilson, who stepped down after many years as chairman. Other members will be chosen later to replace Mr. Alexander Durley and Mr. W. J. Nicks, who retired this past school year.



Andrew Brown

Andrew Brown, a Southern University graduate has been named the first Commissioner of the Southwestern Athletic Conference. Brown came from Stanford University in California, where he was assistant to the Athletic Director. He will assume full control of the Southwestern Athletic Conference.

HISTORY OF THE SOUTHWESTERN ATHLETIC CONFERENCE

The Southwestern Athletic Conference had its beginning as an alliance of small Texas schools in the early twenties. By mutual agreement, representatives from Jarvis, Texas College, Bishop, Prairie View, and Paul Quinn met for preliminary consideration of a series of recommendations, resulting in the formal organization of the SWAC.

The function of the Conference, as stated at that time, was to legislate the management and control of all intercollegiate athletics of the schools represented. With the exception of Prairie View, charter membership was composed exclusively of church affiliated schools.

Later, Langston (Oklahoma), Arkansas A. M. & N. and Southern University were added by election. They were followed by Grambling, Alcorn A. & M. and Jackson State in the late fifties.

Today, the SWAC ranks as one of the nation's strongest small-college leagues. Conference teams have won national championships in basketball, baseball and track. The SWAC also ranks as one of the most prolific producers of professional football players. Prairie View A & M University has won more SWAC titles and national championships than any other active member.

WHERE ARE THEY NOW. . . .

Jim Hunt	(1960)—Retired from Boston Patriots
Otto Brown	(1969)—Defensive Back-N.Y. Giants
Dr. George Stafford	(1948)—Dir. of Admission at Prairie View University
Otis Taylor	(1965)—Flanker-Kansas City Chiefs
McAlvin Collier	(1959)—Head Football Coach
Joe Washington, Sr.	(1950)—Head Football Coach - Port Arthur
Jeron Tibbs	(1957)—Engineering Firm - Wash.,D.C.
Hensley Sapenter	(1960)—San Antonio Independent School District
Calvin Scott	(1959)—Assistant Athletic Dir. - Dallas Ind. School District
Archie Seals	(1961)—Assistant Football Coach - Bellville High
Ezell Seals	(1964)—Assistant Football Coach - Sam Houston High HISD
Joe Henry, Jr.	(1950)—Counselor-Assistant Football Coach - Yates HISD
George Dearborne	(1965)—Head Football Coach - M.C. Williams - HISD
Seth Cartwright	(1965)—Director of a Poverty Program - New York City
David Webster	(1960)—Engineering Firm - Detroit, Michigan
Tommy Williams	(1961)—Insurance Agent - Kansas City, Missouri
Jim Mitchell	(1969)—Tight end-Atlanta Falcons Football Club
Jim Kearney	(1965)—Defensive Back - Kansas City Chiefs
Clarence Williams	(1969)—Defensive End-Green Bay Packers
Donald Grace	(1950)—Supervisor Dallas ISD
Charles Fisher	(1961)—Assistant Principal - Pinkston Dallas ISD
Arthur Gillum	(1960)—Assistant Principal - Dallas ISD
Charles Garcia	(1958)—Talent Scout - NFL
John Payton	(1955)—Assistant Football Coach - Lamar University
Carl F. Jackson	(1962)—Assistant Football Coach - Port Arthur Lincoln
John Oliphant	(1958)—Assistant Football Coach - Worthing - HISD
Richard Seals	(1965)—Assistant Football Coach - Dallas ISD
Dr. General Hamilton	(1928)—Dentist - Houston
Marion Bates	(1918)—Restaurant owner - Fort Worth, Texas
John Goode	(1962)—Head Football Coach - Pinkston - Dallas ISD

James King	(1962)—Assistant Football Coach - Pinkston - Dallas ISD
Johnny Younger	(1962)—Assistant Football Coach - Fort Worth ISD
Johnny Kinard	(1962)—Assistant Football Coach - Fort Worth ISD
Willie Dearion	(1967)—Assistant Football Coach - Dallas ISD
Limuel Cox	(1961)—Assistant Football Coach - Houston ISD
Cleman Daniels	(1959)—Real Estate-Oakland, Cal.
James White	(1959)—Assistant Football Coach - Beaumont ISD
Charles Williams	(1969)—Split End-Wash. Redskins
Gentris Hornsby	(1960)—Assistant Football Coach - Sam Houston - San Antonio ISD
William Stell	(1957)—Assistant Football Coach
Luther Gentry	(1970)—Assistant Football Coach - Lincoln - Dallas ISD
Larry Ray	(1969)—Assistant Football Coach - Pinkston - Dallas ISD
Charles Walton	(1969)—Assistant Football Coach - Pinkston - Dallas ISD
Peyton Womack	(1950)—Football Coach - Houston ISD
Johnny Price	(1952)—Assistant Football Coach - Dallas ISD
Edward Price	(1952)—Assistant Principal - Carter - Dallas ISD
Eugene Lewis	(1958)—Assistant Football Coach - Dallas ISD
Clifford Gilliard	(1960)—Assistant Football Coach - Galena Park ISD
Curley President	(1958)—Teacher - HISD
Quincy Foster	(1960)—Assistant Football Coach - Houston ISD
Curtis Cobb	(1967)—Assistant Football Coach - Dallas ISD
Norris McDaniels	(1956)—Assistant Football Coach - Hearne ISD
Butch Franklin	(1951)—Assistant Football Coach - Navasota ISD
Charles Broussard	(1959)—Assistant Football Coach - Cleveland, Texas
Johnny Jernigan	(1969)—Assistant Football Coach - Victoria
Ray Don Dillion	(1950)—Counselor - Galveston ISD
Leon Carr	(1967)—Assistant Football Coach - La Marque
Artemus Kennedy	(1934)—Retired Liquor Salesman - Houston
Luther Booker	(1956)—Head Football Coach - Yates HISD
Sam Adams	(1969)—Defensive End - New England Patriots

PANTHERS IN THE PROS



OTIS TAYLOR
Kansas City Chiefs

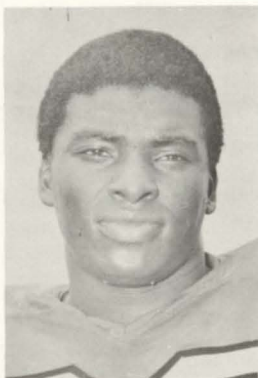

JIM MITCHELL
Atlanta Falcons



JIM KEARNEY
Kansas City Chiefs

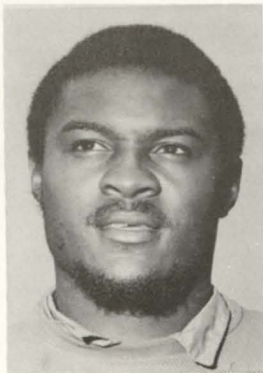

SAM ADAMS
New England Patriots



BIVIAN LEE
New Orleans Saints



OTTO BROWN
Defensive Back

ATHLETIC REMINISCENCES

For those sport-minded students who remember Prairie View's seventy-five years by names of athletic heroes we recall here some of the 'greats' of Prairie View's history in football, track, tennis, baseball, and basketball.

You don't talk football about the Panthers without eventually getting around to the names of S. Ewell, Dillion, Thompson, Pollard, Martin and Green, or earlier still, little Minor (HB), Allen and Woods (E's) and Barnes (T), in the early 20's when the school colors were yellow and gold . . . or "Snug" Pollard (QB), Capt. Pierson (HB), Bradley (FB), J. Hog Davis (G), A. Davis (E), "Ted" Hunter (T), Sells (T), Barrens (E), All-American "Bull" Bates (G), O'Neil (E), "Country" Burton (HB), Ewell (G), "Jap" Turner (HB), Saunders (QB), Frands (T), All-American "Burr" Marks (FB), "Stone" Mason (C), and Thompson (HB) of the middle 20's . . . Late 20's and early 30's include M. Saunders, S. Mason, L. Givens, Gentry Powell, the immortal ABNER DAVIS, All-American S. Millard, and "Bull" Nellum.

The middle and late 30's list of greats would include "Hap" Porter, M. Haws, "Blue" Stanley, All-American "Tig" Flowers, "Bill" Pollard, E. Harvey, W. Lee's (Wilmer and Wister), Cannon Brown, "Hogman" Lewis, "Hippo" All-American Hopkins, I.T. Nelson, All-American ends Slider and Marks and O'Neal Baldwin, and Arthur Lilly.

The 40's include All-American A. Young, "Gyp" Gypson, J. Burton, I. Heard, and Don "Tank" Dillon, and M. Richardson, H. Haywood, J. Bradley, Rhodes Garnett, W. Downey, S. Haynes, E. Deo . . . the Beasley brothers, M. Jackson, and M. Bell.

PRAIRIE VIEW MARCHING BAND



1973-74 PRAIRIE VIEW BASKETBALL SCHEDULE

DATE	OPPONENT	PLACE	TIME
Dec.			
1	Univ. of Ark. at Pinebluff	Prairie View, Texas	7:30 P.M.
5	Paul Quinn College	Waco, Texas	7:30 P.M.
10	Wiley College	Marshall, Texas	7:30 P.M.
12	Texas College	Tyler, Texas	7:30 P.M.
14-15	Univ. of Maryland Eastern Shore-Howard Univ. Alcorn A&M Col- lege - Prairie View	Greensboro, N.C.	TBA
Jan.			
10	Austin College	Sherman, Texas	8:00 P.M.
12	Mississippi Valley St.	Itta Bena, Miss	7:30 P.M.
14	Bishop College	Dallas, Texas	8:00 P.M.
17	Southern Univ.	Baton Rouge, La.	7:30 P.M.
19	Jackson St. College	Jackson State	7:30 P.M.
21	Texas Southern Univ.	Houston, Texas	7:30 P.M.
26	Grambling	Prairie View, Texas	7:30 P.M.
28	Alcorn College	Prairie View, Texas	7:30 P.M.
30	Wiley College	Prairie View, Texas	7:30 P.M.
TBA	Texas College	Prairie View, Texas	7:30 P.M.
Feb.			
2	Alcorn College	Lorman, Miss.	7:30 P.M.
4	Grambling College	Grambling, La.	7:30 P.M.
7	Paul Quinn College	Prairie View, Texas	7:30 P.M.
9	Jackson State College	Prairie View, Texas	7:30 P.M.
11	Southern University	Prairie View, Texas	7:30 P.M.
14	Texas Southern U.	Prairie View, Texas	7:30 P.M.
16	Mississippi Val. Col.	Prairie View, Texas	7:30 P.M.
18	Bishop College	Prairie View, Texas	7:30 P.M.
21,22,23	Post Season Conference Tournament	Jackson, Miss.	
26	Austin College	Prairie View, Texas	7:30 P.M.
Mar.			
1,2,3&4	District 8 NAIA Playoffs		

PRAIRIE VIEW MARCHING BAND

The 140-member swinging-and-swaying, purple-and-gold, rhythmical-stepping Marching Band, consisting of 128 bandsmen, 8 majorettes, 1 head majorette and 3 drum majors, is one of the most outstanding and popular units performing today.

Wherever they travel — whether it is by plane or greyhound — throngs of fans always gather to greet them and to welcome them to their cities. That is why they get down, they always look professional, act professional, and above all, put on the type of action-packed half-time, pre-game shows that the audience comes to see.

Rarely does the band leave the field without having touched the members of the audience to the point that they cannot keep their seats. And they respond warmly—in standing ovations, cheers, and unharnessed applause.

1973 SWAC COMPOSITE SCHEDULE

September 8	Sam Houston at Texas Southern Alcorn at Univ. of Ark-Pine Bluff Grambling at Cal. St. Long Beach Jackson St. at U. of Nebraska - Omaha Tuskegee at Southern Univ. MVSC at Alabama A&M
September 15	Univ. of Ark-Pine Bluff at MVSC Jackson State at Prairie View Grambling at Alcorn Southern at Texas Southern
September 22	PRAIRIE VIEW AT SOUTHERN Texas Southern at Tennessee State Jackson State at MSVC Morgan State at Grambling in New York Alcorn at North Carolina Central
September 29	Jackson State at Kentucky State PRAIRIE VIEW AT GRAMBLING MVSC at Southern Texas Southern at Univ. of Hawaii
October 6	Alcorn at Texas Southern Univ. of Arkansas-Pine Bluff at Southern TEXAS LUTHERAN AT PRAIRIE VIEW (HC) Jackson State at Bishop Grambling at Tennessee State
October 13	MVSC at Grambling (HC) PRAIRIE VIEW AT UNIV. OF ARK. PINEBLUFF Lincoln Univ. at Alcorn Southern at Jackson State Texas Southern at Bishop
October 20	BISHOP AT PRAIRIE VIEW (COTTON BOWL) Jackson State at Grambling Texas Southern at MVSC Alcorn at Southern
October 27	Tennessee State at Southern Grambling at Texas Southern PRAIRIE VIEW AT MVSC Bethune Cookman at Jackson St. (HC) Alcorn at Bishop
November 3	MVSC at Alcorn North Carolina Central at Grambling Jackson State at Texas Southern Southern at Bishop
November 10	Alcorn at Prairie View Norfolk St. at Grambling - Washington D.C. Morris Brown at Jackson State Southern at Florida A&M Langston at Texas Southern
November 17	Southern at Grambling (Shreveport) PRAIRIE VIEW AT TEXAS SOUTHERN
November 22	Alcorn at Jackson State