

Prairie View A&M University

Digital Commons @PVAMU

Football Programs

Athletics

12-31-1960

Dec 31, 1960- Prairie View A & M College vs Arkansas

Prairie View A&M College

Follow this and additional works at: <https://digitalcommons.pvamu.edu/football-programs>

Recommended Citation

Prairie View A&M College. (1960). Dec 31, 1960- Prairie View A & M College vs Arkansas. Retrieved from <https://digitalcommons.pvamu.edu/football-programs/8>

This Book is brought to you for free and open access by the Athletics at Digital Commons @PVAMU. It has been accepted for inclusion in Football Programs by an authorized administrator of Digital Commons @PVAMU. For more information, please contact hvkoshy@pvamu.edu.

THE 33RD ANNUAL

PRAIRIE VIEW BOWL

*Jeppesen
Stadium*



HOUSTON

ARKANSAS

A M & N College

VS

PRAIRIE VIEW

A & M College of Texas

DECEMBER 31, 1960 - 8 P.M.

Official Program Price 25c

Ken Kesler

**WINFREE
SUPER
MARKET**

**QUALITY FOODS
COURTEOUS SERVICE**



Greater Values Through Greater Buying Power

Shop at Winfree's And Save

Tel. 253

Hempstead, Texas

**SAFE
'N
SOUND**

wherever
you go!
Go
Greyhound
...and
leave the
driving to us!



***Fletcher
Products Co.***

Phone MI 4-1527

Janitor Equipment
and Chemicals

Foor Cleaners,
Wax and Finish
Mop Equipment -
Push Brooms -

Holt Floor Machine
and Vacuums

Disinfectants
Waste Receptacles

Houston

THE 33RD ANNUAL

Official Program

PRAIRIE VIEW BOWL

December 31, 1960

Arkansas A M & N Lions

Pine Bluff, Arkansas

VS

***Prairie View A & M College
Panthers***

JEPPESEN STADIUM

Houston, Texas

**Also Featuring Pre-Game and Half-Time Shows
Prairie View and Arkansas State Bands and Drill Teams**

TODAY'S GAME brings together two land-grant (A & M) state institutions of Arkansas and Texas, both long standing members of the Southwestern Athletic Conference. The Lions have enjoyed their best grid season in several years. Although losing 17 - 8 to the Panthers, 1960 Conference Co-champions, in regular season play, Arkansas has been rated as the most improved team in the Southwest and could very likely win this important post-season encounter.

THE PRAIRIE VIEW BOWL, which started back in 1927, is the second oldest Bowl game in the nation. Unique among the popular bowl football games, Prairie View A & M College always serves as the host team and is the sponsor of this holiday football classic. Prairie View makes an effort each year to bring to this area the best available college eleven in the country. The Prairie View Bowl was initiated in an effort to bring the tops in football talent to the Southwest. This practice has continued through the years with almost every major Negro college eleven having played here over the past 32 years.

PRAIRIE VIEW A & M COLLEGE



President's Message

It is a pleasure for me to extend greetings and a warm welcome to Prairie View Bowl game fans and friends of Prairie View and Arkansas State Colleges.

I would like to take this occasion to thank you who are present for your interest and support of this annual classic which is now in its 33rd year. I am sure that you will witness a good, clean, hard-fought game between these two old rivals in the Southwestern Conference.

May I wish for each of you a happy and successful New Year.

Dr. E. B. Evans,
President

The Athletic Council

C. L. Wilson, Dean School of Engineering	-----	Chairman
W. J. Nicks	-----	Director of Athletics
Luther Francis	-----	Athletic Business Manager
C. A. Wood	-----	Director of Information
H. E. Fuller	-----	Acting Director of Students Life
J. L. Boyer	-----	Manager, Dining Hall
L. C. Mosley	-----	Cashier, Fiscal Department
Leroy Moore	-----	Basketball Coach
G. L. Smith	-----	Dean, School of Agriculture

Athletic Staff

W. J. "Billy" Nicks	--	Director of Athletics - Head Football Coach
Eolus Rettig	----	Assistant Football Coach, Head Basketball Coach
Norman Johnson	----	Assistant Football Coach, Head Golf Coach
Leroy Moore	----	Assistant Football Coach, Head Basketball Coach
James Gamble	-----	Head Track Coach and Athletic Trainer
Dr. C. A. Wood	-----	Athletic News Director
Dr. Emory Owens	-----	Team Physician
Larry Williams	-----	Custodian of Equipment
Johnny Price	-----	Statistician



Dean C. L. Wilson
Chairman, Athletic Council

Athletic Affiliation

Southwestern Intercollegiate Athletic Conference (S. I. A. C.)
 National Collegiate Athletics Association (N. C. A. A.)
 National Association of Intercollegiate Athletics (N. A. I. A.)

ARKANSAS A M & N COLLEGE

Pine Bluff, Arkansas

President's Message

Dear Friends and Supporters
of the Prairie View Bowl:

A. M. & N. College, I assure you, is happy and honored to have been selected as a participant in the historical Prairie View Bowl game. It was our pleasure to be invited in 1951, nine years ago. The classic on that occasion provided good football, exciting and enjoyable entertainment, and rewarding social contact.

The long years of competition and athletic relations between A. M. & N. College and Prairie View State College have been wholesome and beneficial over the long period of their existence. This year Prairie View has one of the outstanding football teams in the nation. A. M. & N. College offers to its fans one of its best teams in many years. The caliber of its playing personnel is indicated by the fact that one member of the team has been selected on the Pittsburgh Courier's All-American team and five were selected All-Southwest Conference members.

Thus, we believe the supporters of the event will witness some of America's finest athletes in an outstanding exhibition of football skill and athletic prowess.

Be sure A. M. & N. College will give its best in helping to make this an occasion supreme.

I wish for all a most happy experience.

Yours very truly,
LAWRENCE A. DAVIS
President

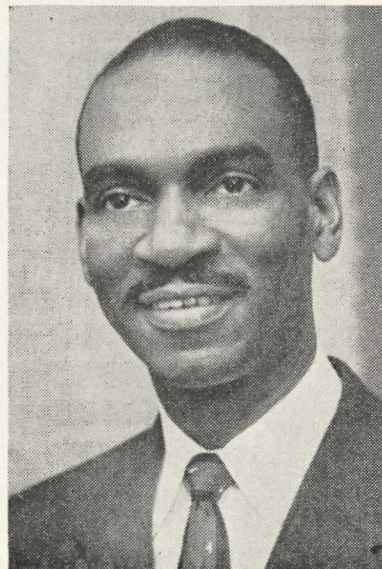

General Information About Arkansas A M & N

LOCATION ----- Pine Bluff, Arkansas
FOUNDED ----- 1873
ENROLLMENT ----- 1603

ADMINISTRATION

Dr. Lawrence A. Davis, President
Dr. G. D. Kyle, Dean of Administration
Dr. Kenneth Johnson, Director Athletics
Mr. O. R. Holiday, Chairman Athletic Committee
Mr. J. A. Ramos, Business Manager

SCHOOL COLORS ----- Black and Gold

TEAM NICKNAME ----- Golden Lions

CONFERENCE -- Southwestern Athletic Conference

HEAD FOOTBALL COACH -- Charles D. Spearman
(LeMoyné College)

BACKFIELD COACH ----- Vanette Johnson,
(A. M. & N. College)

ASSISTANT COACH ----- Ulysses McPherson
(Tennessee A. & I. U.)

CHIEF SCOUT ----- Hubert Clemmons
(A. M. & N. College)

STUDENT ASSISTANTS

Jesse Lacey, Athletic Publicity
Jimmy Ross, Trainer

LOCAL STADIUM ----- Pumphrey

CAPACITY ----- 4,000

LOCAL NEWS OUTLET:

Pine Bluff Commercial, Pine Bluff
Sports Editor: Fred Middleton
Arkansas Gazette, Gazette Building
Little Rock, Arkansas
Sports Editor: Orville Henry
Arkansas Democrat, Capitol and Scott
Little Rock, Arkansas
Sports Editor: Jack Keady
AP-Gazette Building, Little Rock
UPI - Gazette Building, Little Rock

RADIO ----- KCLA

KPBA Pine Bluff, Arkansas
KOTN
KARK
KTHS Little Rock, Arkansas
KOKY

TELEVISION ----- KARK-TV 4

KATV-TV 7
KTHV-TV 11

SCHOOL TELEPHONE ----- JE 5-6700

Coaches

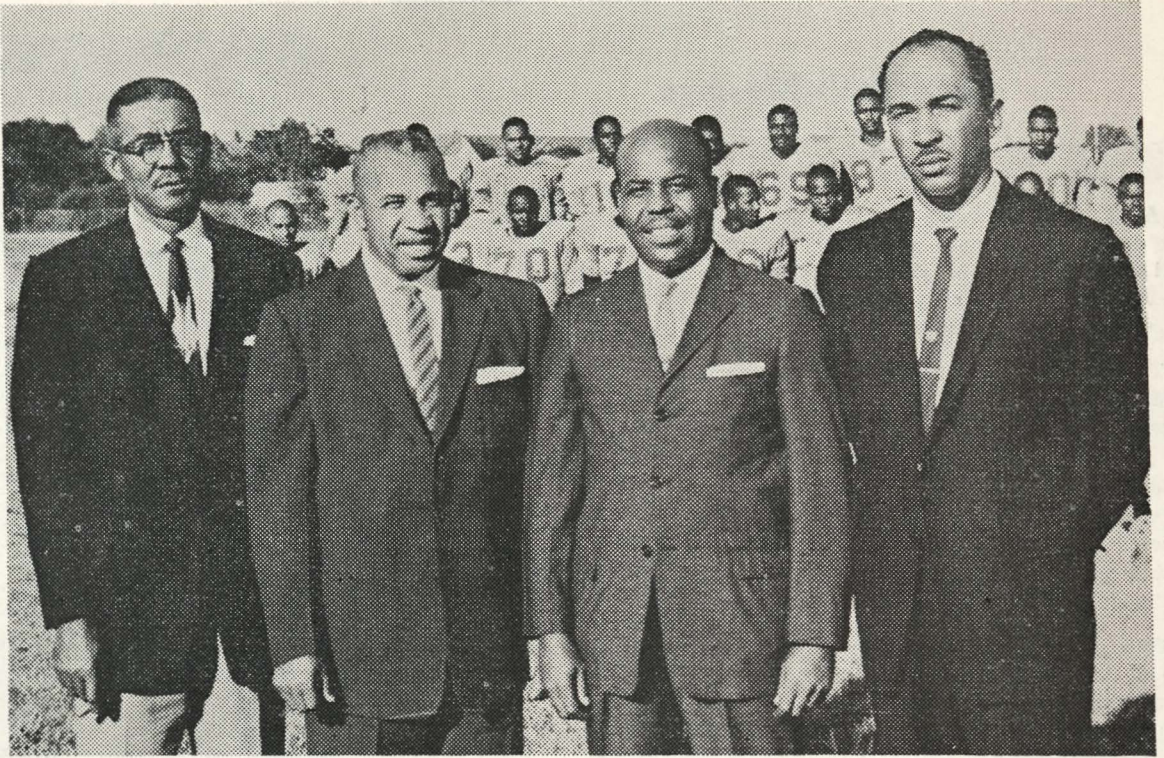

PRAIRIE VIEW COACHING STAFF — (Left to Right) Solus Rettig (defense); W. J. "Billy" Nicks, Head Coach and Director of Athletics; Norman J. Johnson (Centers and reserves); Leroy Moore, (assistant coach).

Captains

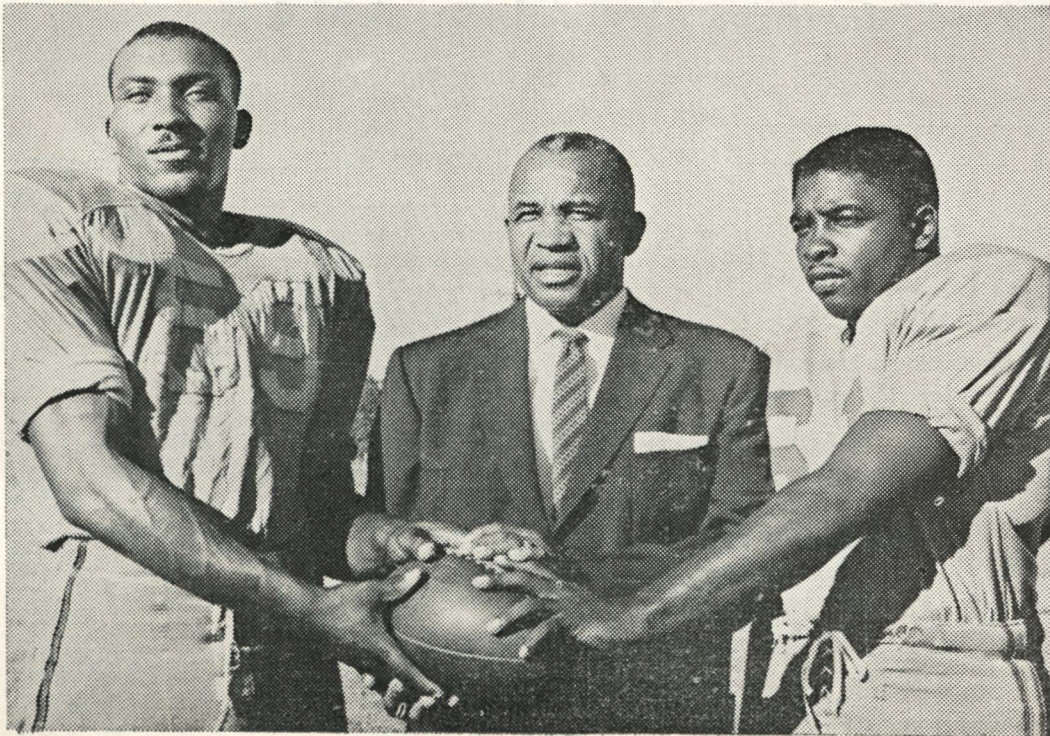

PANTHER Co-Captains

Pictured With
Coach Nicks are
Co-Captains
Charlie Malone,
center and Willis
Garrett, guard

PANTHER LEADERS

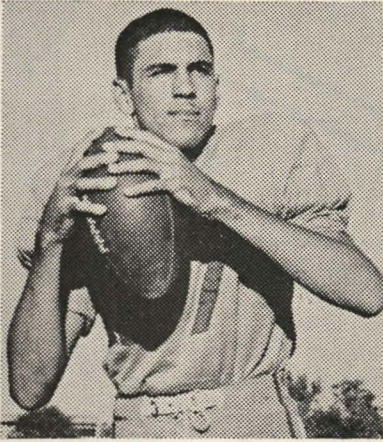

Carl Jackson, Quarterback

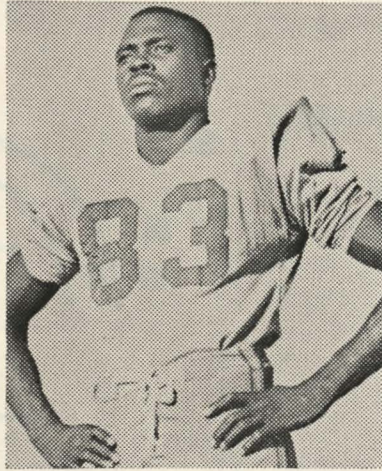

Joseph Summerfield, End

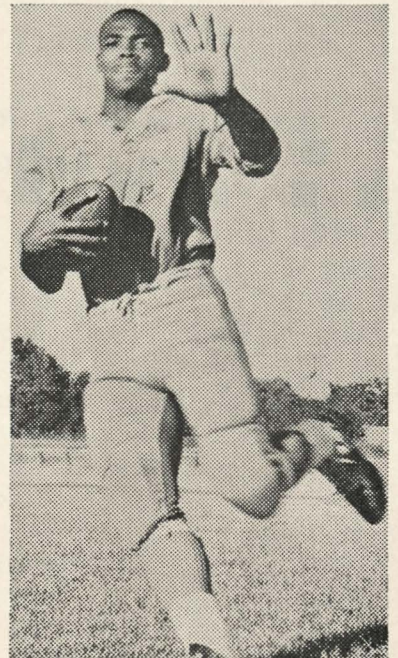

Charles Warner, Halfback



Archie Seales



Lester Porter,
Tackle



Carl Jackson



Joel Smith,
Quarterback

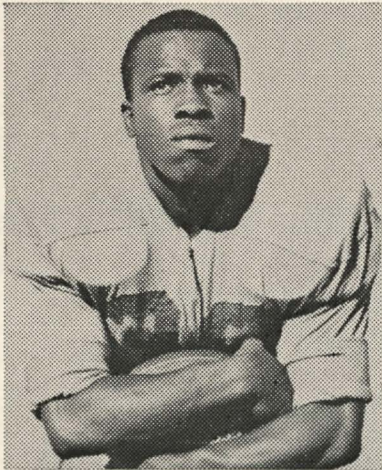

John Harris, Fullback



John Autry
Tackle

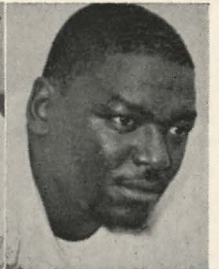

Earnest Miller
Guard

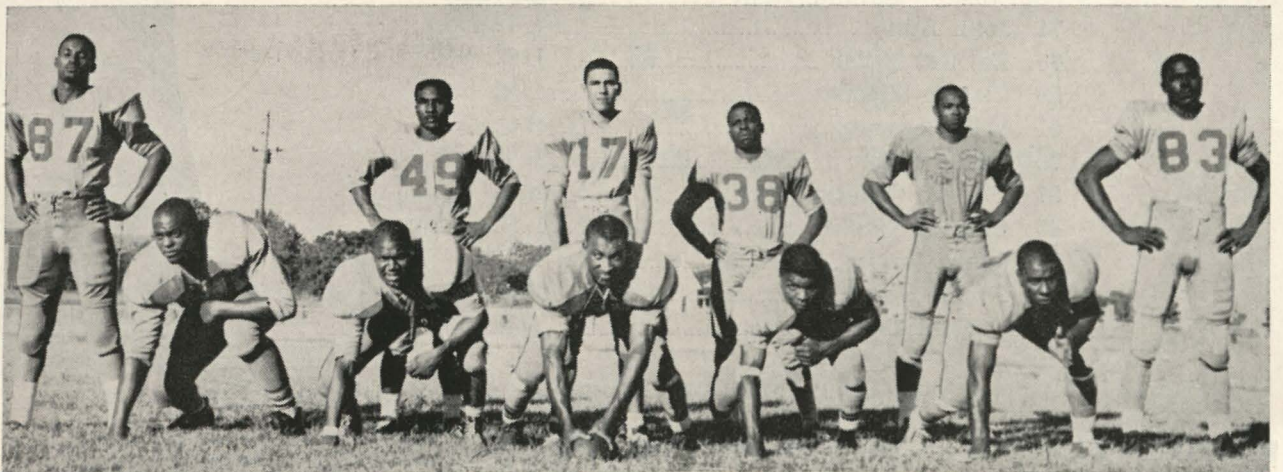

PANTHERS STARTING LINE-UP —

BACKS — Archie Seals, Carl Jackson, John Harris, Charles Warner.

LINE — Charles Fisher, Lawrence Kirksey, Walter Ford, Charley Malone, Glenn Beal, Jesse Felder, Joseph Summerfield.

Quick opener, against a normal six-man line.

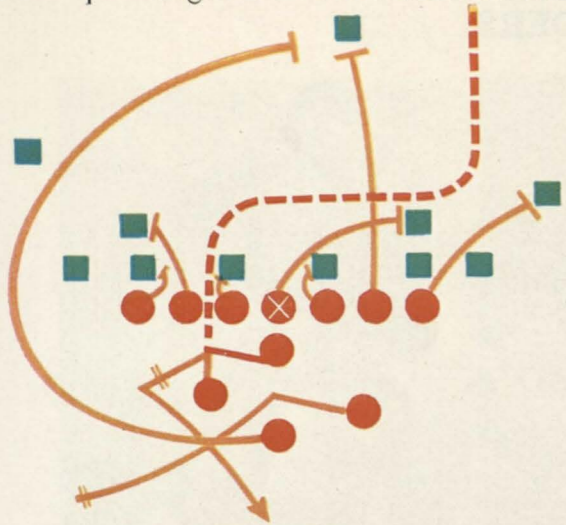

End run, against a six-man line overshifted to the right.

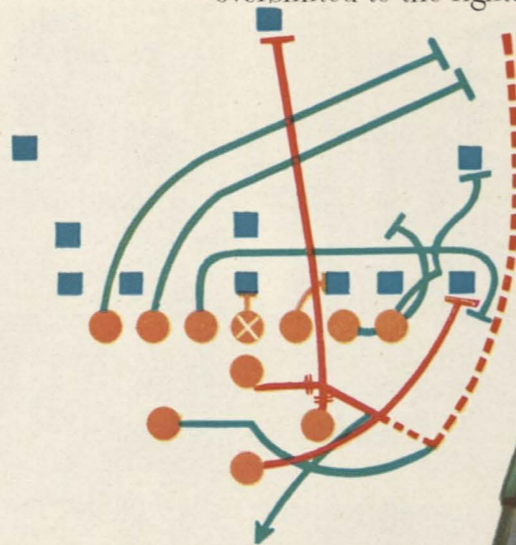

Lateral fake trap, against an overshifted six-man line.

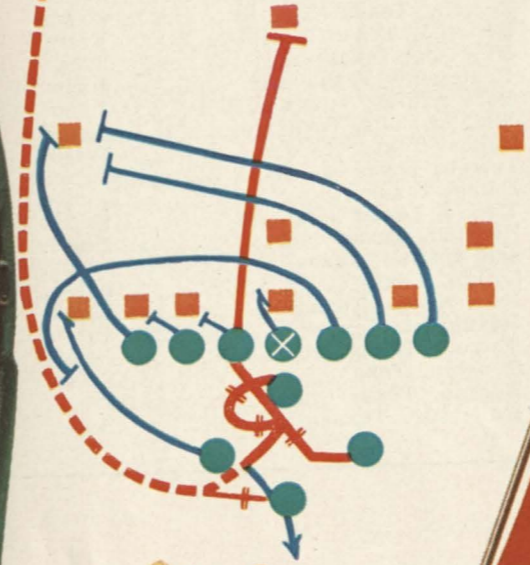

Lateral fake trap, against a six-man line overshifted to the right.



PROBABLE STARTING LINEUP

ARKANSAS A M & N COLLEGE GOLDEN LIONS

No.	Name	Pos.
80	Jesse Ross	LE
64	Edward Dunlap	LG
72	Donzell Young	LT
52	Collins Wood	C
65	Ernest Dunlap	RG
75	Anthony Benjamin	RT
84	Charlie Fobbs	RE
33	Paul McPherson	LHB
32	Glenwood Soldon	RHB
44	Horace Williams	FB
27	Lindsey Henry	QB

PROBABLE STARTING LINE UP

PRAIRIE VIEW A & M PANTHERS

No.	Name	Pos.
83	Joseph Summerfield	L.E.
71	John Autry	L.T.
65	Earnest Miller	L.G.
59	Charlie Malone	C
61	Willie Garrett	R.G.
76	Lester Porter	R.T.
87	Charles Fisher	R.E.
45	Charles Warner	L.H.
30	John Harris	F.B.
24	Archie Seals	R.H.
19	Carl Jackson	Q.B.



REFEREES' SIGNALS

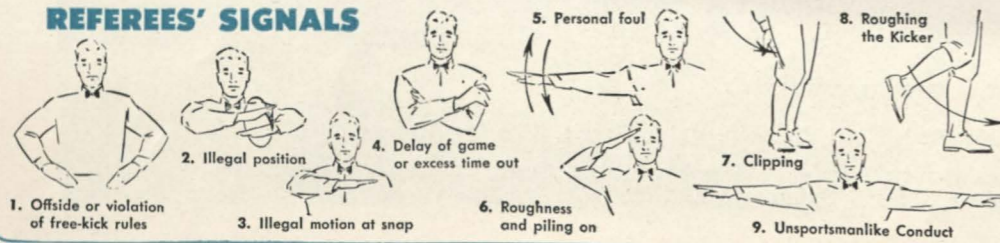

FOUL SIGNALS

PROCEDURE SIGNALS

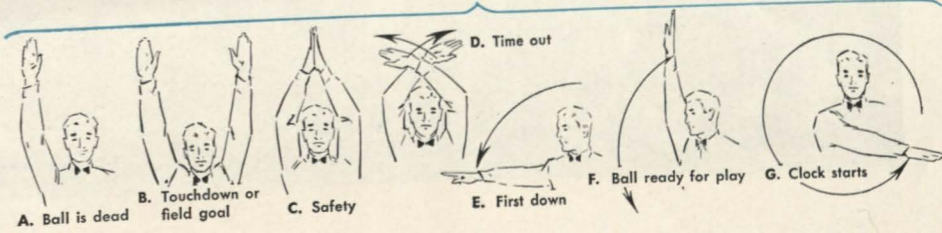

COPYRIGHT 1954, THE COCA-COLA COMPANY

PRAIRIE VIEW A & M COLLEGE PANTHERS

— 1960 SQUAD ROSTER —

No.	Name	Wt.	Pos.	Hometown	Class
17	Bowens, James	175	QB	Marshall, Texas	Senior
18	Gipson, Wilburn	175	QB	Dallas, Texas	Junior
19	Jackson, Carl	160	QB	Bay City, Texas	Soph.
21	White, Jack	180	HB	Hillister, Texas	Soph.
23	Stafford, Edward	170	HB	Baytown, Texas	Soph.
24	Seals, Archie	170	HB	Bellville, Texas	Junior
23	Stephens, Claburn	200	FB	Houston, Texas	Fresh.
30	Harris, John	180	FB	Dallas, Texas	Fresh.
38	Seals, Ezell	202	HB	Bellville, Texas	Fresh.
39	Clark, Sam	205	FB	Bay City, Texas	Fresh.
40	Staten, Harvey	170	HB	Dallas, Texas	Fresh.
45	Warner, Charles	180	HB	Bartlett, Texas	Soph.
46	Roberts, Dalton	175	HB	Houston, Texas	Soph.
49	Williams, Tommy	165	HB	Wichita Falls, Texas	Fresh.
50	Kennard, Johnny	190	C	Fort Worth, Texas	Fresh.
52	Payton, Robert	184	C	Livingston, Texas	Fresh.
57	King, James	180	C	Dallas, Texas	Fresh.
59	Malone, Charlie	217	C	Terrell, Texas	Senior
60	Harvey, Samuel	180	G	Bellville, Texas	Fresh.
61	Price, Willie	185	G	Bay City, Texas	Fresh.
61	Garrett, Willis	195	G	Beaumont, Texas	Junior
65	Miller, Earnest	240	G	Port Arthur, Texas	Junior
65	Beal, Glenn	180	G	Wichita Falls, Texas	Senior
70	Clark, Leslie	220	T	Dallas, Texas	Fresh.
71	Autry, John	216	T	Terrell, Texas	Junior
73	Felder, Jessie	220	T	Ennis, Texas	Soph.
74	Christian, Willie W.	215	G	Dallas, Texas	Fresh.
75	Robinson, Carl	225	T	Houston, Texas	Fresh.
76	Porter, Lester	226	T	San Antonio, Texas	Soph.
77	Kirksey, Lawrence	240	T	Lufkin, Texas	Fresh.
80	Younger, Johnny	190	E	Fort Worth, Texas	Soph.
81	Bailey, Edward	190	E	Beaumont, Texas	Junior
83	Summerfield, Joseph	196	E	Terrell, Texas	Soph.
85	Champagne, Yancy	220	E	Houston, Texas	Fresh.
86	McDaniel Norris	190	E	Hearne, Texas	Fresh.
87	Fisher, Charles	185	E	Hallsville, Texas	Senior

Compliments Of A Very Good Friend

1960 PANTHER SQUAD



ARKANSAS A M & N COLLEGE

— 1960 SQUAD ROSTER —

No.	Name	Wt.	Pos.	Hometown	Class
40	Anderson, Richard	185	HB	Knoxville, Tenn.	Jr.
75	Anthony, Benjamin	212	T	Prescott, Ark.	Jr.
24	Baker, Walter	153	QB	Louisville, Miss.	Sr.
34	Birdsong, Charlie	169	HB	Tavares, Fla.	So.
71	Briggance, Jerry	180	T	Memphis, Tenn.	Jr.
73	Brown, Robert	218	T	Bastrop, La.	Fr.
25	Cross, Othello	169	QB	Cleveland, Miss.	Sr.
64	Dunlap, Edward	206	LG	Memphis, Tenn.	Sr.
65	Dunlap, Ernest	225	RG	Memphis, Tenn.	Sr.
84	Bobbs, Charlie	183	RE	Memphis, Tenn.	Jr.
86	Frazier, Willie	204	E	Eldorado, Ark.	Fr.
26	Goldsmith, Willie	165	QB	W. Palm Beach, Fla.	Fr.
63	Greenard, Clenon	187	G	Minden, La.	So.
45	Henderson, Jerome	170	FB	Louisville, Ky.	Fr.
27	Henry, Lindsey	186	QB	Little Rock, Ark.	Jr.
81	Ivory, Donald	167	E	Lillie, La.	So.
35	Jenkins, Idus	153	HB	W. Palm Beach, Fla.	So.
74	Jones, John	222	T	Memphis, Tenn.	Sr.
77	McFadden, Charles	208	T	Little Rock, Ark.	Fr.
33	McPherson, Paul	180	HB	Louisville, Ky.	Fr.
60	Manuel, William	174	G	Minden, La.	Jr.
88	Randall, Levanders	180	G	Pine Bluff Ark.	Fr.
36	Roberts, Willie	165	HB	Pine Bluff, Ark.	So.
76	Robinson, Baby	203	T	Eldorado, Ark.	Fr.
70	Ross, Jesse	181	E	Eldorado, Ark.	Sr.
85	McRae, James	175	E	Laurel, Miss.	Jr.
51	Sanders, Harold	172	C	Pine Bluff, Ark.	Jr.
37	Smith, Steve	163	HB	Louisville, Ky.	Fr.
32	Soldon, Glenwood	175	HB	Eldorado, Ark.	Sr.
68	Thurman, Frank	187	G	Indianapolis, Ind.	Fr.
43	Tyus, Robert	185	FB	Hope, Ark.	Jr.
50	Wade, Roy	166	C	Little Rock, Ark.	Fr.
58	Walters, Roy	190	C	Eldorado, Ark.	Jr.
22	White, Abel	170	HB	Pine Bluff, Ark.	Fr.
44	Williams, Horace	196	FB	W. Palm Beach, Fla.	Fr.
66	William, Phillip	199	G	Shreveport, La.	Sr.
52	Woods, Collins	202	C	Mobile, Ala	Jr.
72	Young, Donzell	221	T	Pine Bluff, Ark.	Sr.

Ross, Jimmy — Trainer — Eldorado, Ark.

—oOo—

1960 LIONS SQUAD

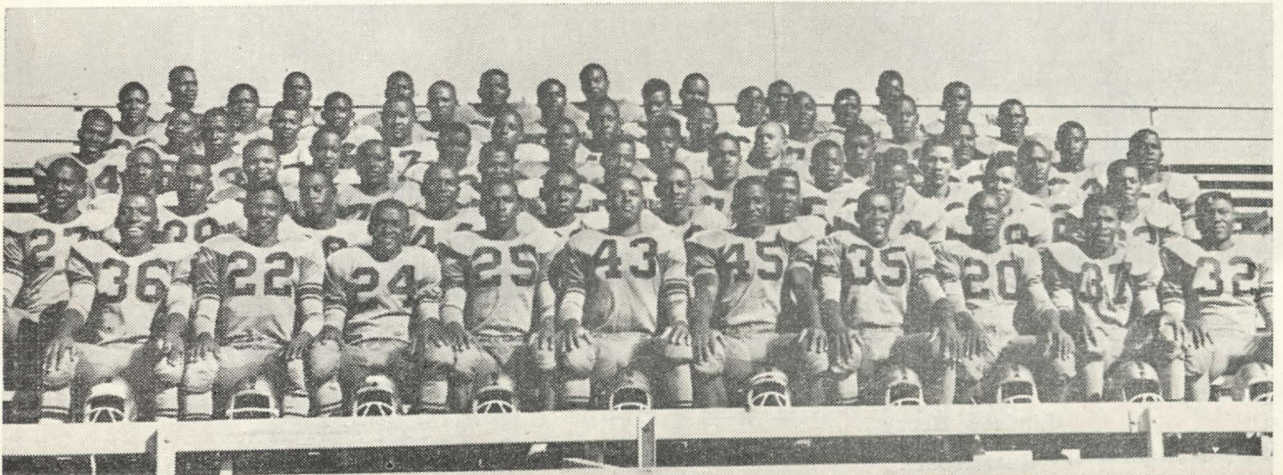

Arkansas State Lions



Charles "Bo" Spearman
Lion Coach

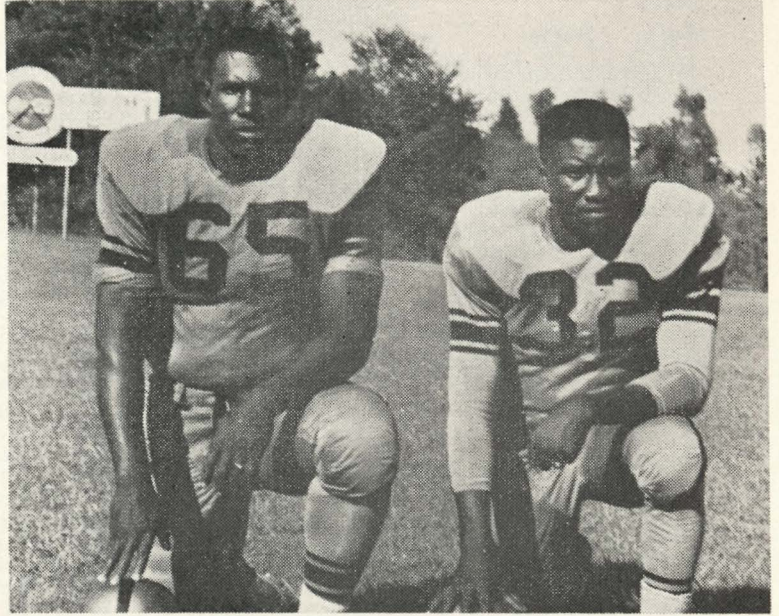

Co-Captains: Ernest Dunlap and Glenwood Soldon

Lion Stars

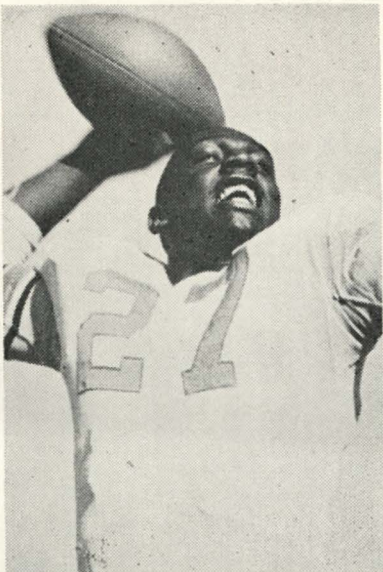

Lindsey Henry
Quarterback



Paul McPherson
Halfback

Compliments of

Sorsby Motor Co.

(Authorized Chevrolet Dealer)

Hempstead, Texas

Phone 365

Compliments of

***FOWLERS
MINIMAX***

Hempstead, Texas

Airline Produce Company

Wholesale Fruits and Vegetables

2530 Airline Drive

Phone: UN 4-2683

Houston 9, Texas

Lone Star Packing Company

2701 Porter at Jensen

Houston, Texas

Phone CA 4-0651

Green & Green Inc.

Manufacturers
of

“FRUIT BOWL”

Compliments of

Rawlings Sporting Goods Company

8542 Friendship — Houston, Texas

(The Official Prairie View Bowl Football)

HOUSTON PRINCIPALS WELCOME ARKANSAS & PRAIRIE VIEW FANS

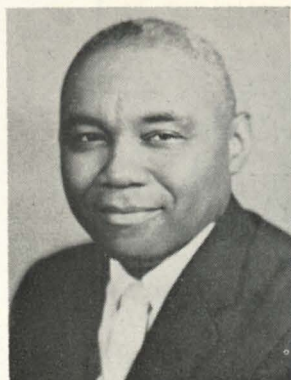

Bryant



Clayborne



Codwell



Huckaby



Johnson

I. B. BRYANT is the principal of Kashmere Gardens Junior-Senior High School in Houston, Texas. He attended school at Fisk, University of Kansas, and University of Southern California. He is president of Fisk National Alumni.

CARRIE B. CLAYBORNE did her undergraduate and graduate work at Wiley College and the University of Houston Extension School. She is principal at Joseph J. Rhoads Elementary School in Houston, Texas. She is widely known in educational circles as a capable, dedicated and conscientious leader.

JOHN E. CODWELL received his Bachelor of Science at Howard University, Master of Arts at University of Michigan and Doctor of Philosophy at the University of Michigan. He is the Principal of Jack Yates Senior High in Houston, Texas. He is a 33rd Degree Mason, Prince Hall Affiliation, member of Alpha Phi Alpha Fraternity, and member of NuBoule of Sigma Pi Phi Fraternity.

AUTHUR L. HUCKABY is the principal of Booker T. Washington High School. He has served with the Houston School as Teacher of music, science, Assistant Principal and Principal of Booker T. Washington High School. He pursued a pre-medical Curriculum and was admitted to Meharry Medical College.

WALTER L. D. JOHNSON received his A. B. at Fisk University, M. S. Prairie View A & M College, and Professional Diploma from Teachers College, Columbia University. He has served as Science Teacher at Yates High School in Houston, Texas. He is presently the principal of Buchanan H. Grimes Elementary School in Houston, Texas.



Kilpatrick



Liggins



Mundine



Sims



Turner

MABEL E. KILPATRICK is the principal of the Matthew Dogan School in Houston, Texas. She is secretary of the Houston Negro Chamber of Commerce and a member of the Board of Directors, secretary and member of the Board of Directors of the Prairie View Alumni Association.

J. D. LIGGINS, a native Houstonian, is the Principal of Brays Bayou Elementary School. He received his Bachelor Science Degree from Paul Quinn College, Master Science Degree from Texas Southern University. He has done graduate work at the University of Texas.

GEORGE J. MUNDINE received his M. Ed. Degree from Texas Southern University and has done advanced Study at New York University and the University of Denver. He is presently the Principal at Doris Miller Elementary School in Houston, Texas.

M. C. SIMS received his Master of Science in Education at Texas Southern University, and he is a holder of a Professional Certificate for Superintendents and Principals. He is president of Alpha Eta Lambda Chapter-Alpha Phi Alpha Fraternity Inc. He is a member of the board of stewards Mt. Vernon Methodist Church. He is the principal of Tina E. Whidby Elementary School.

FALBIA S. TURNER, principal of the Paul Lawrence Dunbar Elementary School, received her M. S. Degree at Prairie View A and M College in 1942. She is a member of First Shiloh Missionary Baptist Church. She serves as teacher of the Senior Women's Bible Class, teacher of the Mary Missionary Circle, and secretary of the Church.

SCENES FROM P.V.'S NEW MEMORIAL STUDENT CENTER

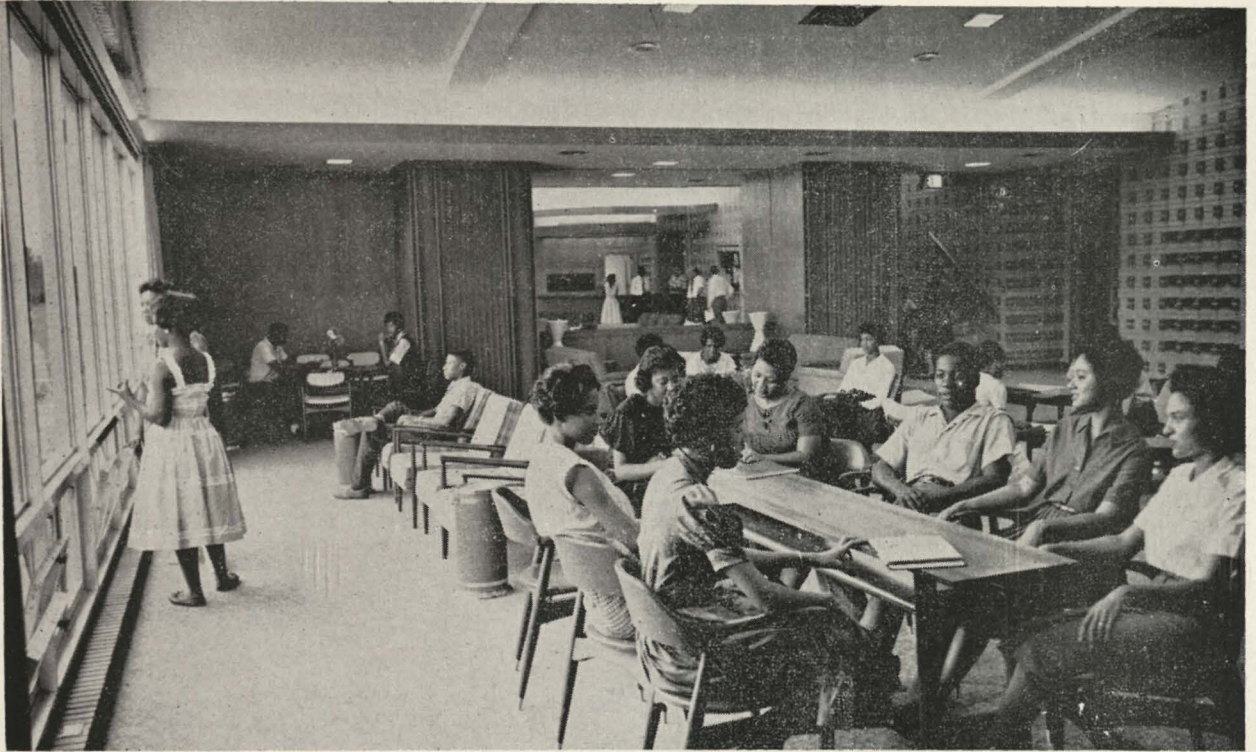

Lounges of the Campus Center provide ample space for small, informal group meetings as well as adequate facilities for reading, studying, or just plain "loafing". As many as a dozen organizations have held meetings and parties in the Center in one evening.



One of the largest areas in the Center is the Game Room (shown above) which provides facilities for table tennis and all sorts of quiet games. The room will soon have additional provisions added for lunches, such as sandwiches and drinks.

Presenting:

**MISS PRAIRIE VIEW
A & M**

KATHRYN WEISNER
Karnes, Texas



**MISS ARKANSAS
STATE**

RUBY HILL
Sheridan, Arkansas

