

Prairie View A&M University

Digital Commons @PVAMU

Football Media Guides

Athletics

9-18-1965

Football Media Guide- 1965

Prairie View A&M College

Follow this and additional works at: <https://digitalcommons.pvamu.edu/football-media-guides>

Recommended Citation

Prairie View A&M College. (1965). Football Media Guide- 1965. Retrieved from <https://digitalcommons.pvamu.edu/football-media-guides/10>

This Book is brought to you for free and open access by the Athletics at Digital Commons @PVAMU. It has been accepted for inclusion in Football Media Guides by an authorized administrator of Digital Commons @PVAMU. For more information, please contact hvkoshy@pvamu.edu.

MEET THE PANTHERS OF

PV



Southwestern
Conference and
National Champions
1963 and 1964

1965

FOOTBALL HANDBOOK
PRAIRIE VIEW
A & M COLLEGE OF TEXAS

'65 Schedule

Date	Opponent	Time	Site
*Sept. 18	Jackson College	2:00 p.m.	Prairie View
*Sept. 25	Southern Univ.	2:00 p.m.	Prairie View
*Oct. 2	Grambling College	7:30 p.m.	Grambling
*Oct. 18	Wiley College (Dallas Fair Game)	8:00 p.m.	Dallas, Tex.
*Oct. 23	Arkansas State	2:00 p.m.	Pine Bluff
Oct. 30	Edward Waters College	8:00 p.m.	Jacksonville, Fla.
Nov. 6	Bishop College (Homecoming)	2:00 p.m.	Prairie View
*Nov. 13	Alcorn College	2:00 p.m.	Alcorn
*Nov. 20	Texas Southern *Conference Game	8:00 p.m.	Houston

COVER PHOTO: Panther Squad dressed in Conference Championship jackets receive National Championship Trophy from Coca Cola Company representative Billy Burke (center). Standing at right are Frank Clark and Cornell Green of The Dallas Cowboys, guest speakers at the annual ALL-SPORTS BANQUET (May, 1965).

Memo to Press, Radio, TV:

This Guide has been prepared to assist in your coverage of the Panthers in 1965. It is full of factual information about the college, the schedule, team and coaches. We hope you will enjoy reading through it, and that it will encourage you to tell more about the Panthers.

Should you desire additional material, information or services contact:

CURTIS A. WOOD

Director of Information and Publications

ADMINISTRATION BUILDING

Telephone: Office 7-3311 Ext. 301

Home 7-3404 (Area Code 713)

Ticket Information

Tickets for Prairie View A. & M. College home football games may be purchased by letter enclosing check or money order covering price of tickets. Tickets for Prairie View games in Dallas and Houston are also made available through regular ticket channels in these cities, which are usually publicized in the local press. For tickets or further information, write Luther Francis, Athletic Business Manager, Prairie View, Texas.

Press Passes

The Sports Information department attempts to provide working press passes to representatives of all media who normally cover Panther games. These Press Cards are good for all sports events at the college during the year. Other representatives of the various media should write to the college for passes, and they will be gladly sent.

Services

Complete statistics will be furnished including line-ups, game summary, halftime statistics and final team and individual statistics. Spotters will also be provided when request is received in advance. A press box public address system will provide information during the course of the game. Western Union services are available on the campus.

Special Games

Several of the Panther games are played on a neutral field, but are considered home games for Prairie View. The locations are DALLAS and HOUSTON. Complete wire services are available in both the Cotton Bowl, Dallas and Jeppesen Stadium, Houston. Special Press Box and Sideline Passes are issued for the Dallas game, but the regular Prairie View Pass Card is good for admission to the games in Houston.



Panther Seniors are presented during Homecoming, 1964.

FOOTBALL HANDBOOK

1965

PRAIRIE VIEW A & M
COLLEGE OF TEXAS

PRAIRIE VIEW, TEXAS 77445



Prairie View A. & M. College

Prairie View A. & M. College is a part of the Texas A. & M. University System. It is a four-year co-educational institution established in 1876 by the Fifteenth Legislature of the State of Texas.

The college is located at Prairie View, Texas, a small community located 45 miles northwest of Houston, Texas, just off U. S. Highway 290. It is eight miles east of Hempstead, Texas, the county seat of Waller County.

Prairie View offers training leading to a bachelor's degree in the fields of Agriculture, Engineering, Arts and Sciences, Home Economics, Industrial Education and Nursing Education. A master's degree may be earned in the fields of Agriculture, Arts and Sciences, Industrial Education and Home Economics.

From an original \$20,000 investment, one building and six students, Prairie View A. & M. College has developed continually into a physical plant valued at \$12,000,000, 138 buildings, 174 faculty members and an enrollment approximating 3400 students.

QUICK FACTS ABOUT PV A&M

NAME:	Prairie View A. & M. College of Texas
FOUNDED:	1876
LOCATION:	Prairie View, Texas (near Hempstead) 45 miles NW of Houston
PRESIDENT:	Dr. E. B. Evans
CONFERENCE:	Southwestern Athletic Conference
ENROLLMENT:	4,044
NICKNAME:	PANTHERS
SCHOOL COLORS:	Purple and Gold
STADIUM:	Blackshear Field (capacity 5000)
BAND DRILL:	College Band — 120 pieces
SCHOOL PAPER:	THE PANTHER



The President

DR. E. B. EVANS

The main reason why Prairie View A. & M. athletic programs are rated at the top is President E. B. Evans.

Dr. Evans was one of the founders of the Southwestern Athletic Conference, and he served for many years as Athletic Director at the college and as an officer of the coaches and officials organization in this area.

As president of Prairie View he has seen the college double its enrollment and staff and has been instrumental in adding new buildings and other facilities and equipment for a first class institution of higher learning.

A native of Missouri, Dr. Evans has served at Prairie View for 47 years. He reached the age of retirement in 1964, but the Board of Directors of the Texas A. & M. College system asked him to continue as President.

His leadership and keen athletic interest have inspired the Panther teams to give their best in each contest.

The Athletic Council

C. L. Wilson, Dean, School
of Engineering Chairman

W. J. Nicks Director of Athletics

Luther Francis Athletic Business
Manager

C. A. Wood Director of Information

Leroy Moore Basketball Coach

H. E. Fuller Dean of Men



Coach Nicks is pictured speaking at left with President E. B. Evans during 1964 - 65 All - Sports Banquet.



Coach Nicks is regarded everywhere as one of the top football coaches in the nation. His lifetime record is 184 victories, 9 ties and 55 losses. His teams have won five (5) National Championships, and a total of nine (9) conference championships in his 25 years as head football coach.

Nicks joined the Prairie View staff in 1945, and has served as Head of the Department of Health and Physical Education since that time. He has served as head football coach for 14 years. He came to Prairie View following a very successful coaching record at Morris Brown College, Atlanta, Georgia. Nicks is a graduate of Morris Brown and Columbia University.

The 1965 Panthers will represent Nicks' sixteenth Panther Team. His teams have consistently finished in the first division in the very rugged Southwestern Conference.

Athletic Staff

W. J. "Billy" Nicks	Director of Athletics - Head Football Coach
Eolus Rettig	Assistant Football Coach
Leroy Moore	Assistant Football Coach, Head Basketball Coach
Hoover J. Wright	Assistant Football Coach, Track Coach
Hugh McKinnis	Assistant Football Coach, Head Baseball Coach
Martin L. Epps	Assistant Football Coach, Head Golf and Tennis Coach
Dr. C. A. Wood	Sports Information Director
Dr. Emory Owens	Team Physician
Herman Johnson	Trainer
Leonard Chew, Leon Nickerson	Student Assistants
Leonard Chew	Statistician

DR. E. B. EVANS



The main reason why Prairie View A. & M. athletic programs are rated at the top is President E. B. Evans.

Dr. Evans was one of the founders of the Southwestern Athletic Conference, and he served for many years as Athletic Director at the college and as an officer of the coaches and officials organization in this area.

As president of Prairie View he has seen the college double its enrollment and staff and has been instrumental in adding new buildings and other facilities and equipment for a first class institution of higher learning.

A native of Missouri, Dr. Evans has served at Prairie View for 47 years. He reached the age of retirement in 1964, but the Board of Directors of the Texas A. & M. College system asked him to continue as President.

His leadership and keen athletic interest have inspired the Panther teams to give their best in each contest.

Director of Athletics

Head Football
Coach
W. J. "BILLY"
NICKS

Coach Nicks is pictured speaking at left with President E. B. Evans during 1964 - 65 All - Sports Banquet.



Coach Nicks is regarded everywhere as one of the top football coaches in the nation. His lifetime record is 184 victories, 9 ties and 55 losses. His teams have won five (5) National Championships, and a total of nine (9) conference championships in his 25 years as head football coach.

Nicks joined the Prairie View staff in 1945, and has served as Head of the Department of Health and Physical Education since that time. He has served as head football coach for 14 years. He came to Prairie View following a very successful coaching record at Morris Brown College, Atlanta, Georgia. Nicks is a graduate of Morris Brown and Columbia University.

The 1965 Panthers will represent Nicks' sixteenth Panther Team. His teams have consistently finished in the first division in the very rugged Southwestern Conference.

1965 PANTHER COACHING STAFF

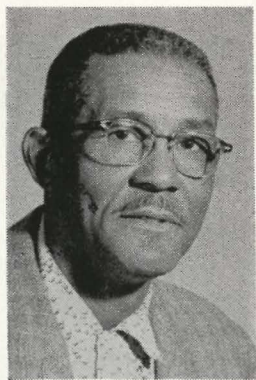

EOLUS RETTIG

(*Wilberforce University, 1933*)

Coach Rettig has been a member of the Nicks staff longer than any other coach. He joined the staff in 1952 and has served as assistant football coach and Head Baseball coach. His particular responsibility is director of the defense. Under his guidance opponents have found it difficult to penetrate Rettig's defensive line maneuvers. He has molded many great lines at Prairie View.

Before joining the Panther Staff, Rettig enjoyed great success at Texas College, where he won the Southwestern Conference Championships in 1934, 35, 36 and 1937.

HOOVER WRIGHT

(*Maryland State College, 1948*)

A newcomer to the Panther coaching staff, Wright serves as offensive line coach and is also head track coach.

He joined the Prairie View staff in 1961, coming from Paul Quinn College where he was head coach. Wright also studied at Pennsylvania State College and at the State University of Iowa.

HUGH McKINNIS

(*Indiana University, 1950*)

Coach McKinnis was an outstanding back on "Bo" McMillan's great Indiana teams in the late 40's. His first coaching job was at Prairie View, joining the staff here in 1950. He left the college and after traveling around the country for a few years, returned in 1963 to resume coaching duties here. He serves as line coach and is also head baseball coach.

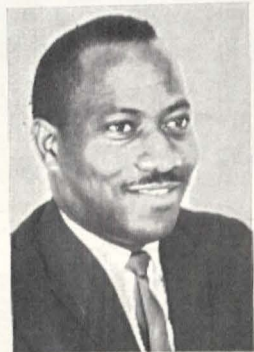

MARTIN EPPS

(*Fisk University, 1958*)

This will be Coach Epps' third year as assistant football coach. He came to Prairie View as Intramural director with the Memorial Center and served three years in this position before joining the Athletic staff.

His specialty is working with centers and guards, and he is also head scout. Epps is also coach of Golf and Tennis, both teams having won conference championships in 1963.



LEROY MOORE

(*Langston University, 1948*)

Returning to the campus after a year's study leave, at the University of Colorado, Coach Moore serves as assistant football coach and Head Basketball coach. He joined the Prairie View staff in 1956 following successful coaching experiences in his native Oklahoma and at Arkansas AM&N.

Moore's teams won the SW Conference championship in 1961 and 1962. His teams were picked as the Number One Small college team in the nation both years, and in 1962 Prairie View won the National (NAIA) Basketball Championship.

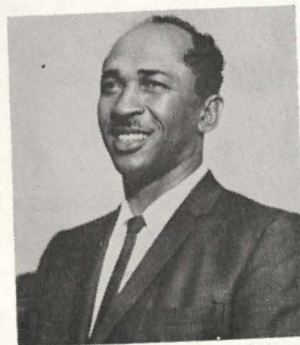

LEONARD CHEW and LEON BROOKS

Both Coaches Chew and Brooks are student assistants in football. Both are former Panther stars who have returned to continue studies in Physical Education and athletics. Chew also serves as an assistant in baseball, sports information and statistician. Brooks serves as assistant recreational advisor.



CHEW



BROOKS

PRAIRIE VIEW A. & M. COLLEGE FOOTBALL ROSTER

1965

NAME	Ht.	Wt.	Pos.	CLASS	HOMETOWN
Carr, Leon	6'3"	210	QB	Jr.	Baytown
Hall, Billy	6'2"	200	QB	Sr.	Ft. Worth
Williams, R. James	6'2"	180	QB	Sr.	Waxahachie
Jones, Robert	6'2"	195	QB	Soph.	Wichita Falls
Seals, Richard	5'11"	175	HB	Jr.	Bellville
Thomas, Thurman	5'11"	185	HB	Soph.	Houston
Hughes, Eddie	5'11"	195	HB	Soph.	Houston
Alexander, Wayman	6'2"	215	HB	Jr.	Marlin
Brodus, Douglas	5'7"	155	HB	Sr.	Denton
White, Marshall	5'11"	187	HB	Fr.	Houston
Bailey, Nolan	6'2"	225	FB	Fr.	El Campo
Brown, Jimmy	5'11"	205	FB	Fr.	Cuero
Rhodes, Willie	5'10"	205	FB	Soph.	Wharton
Wallace, Alonzo	6'2½"	220	C	Soph.	Houston
Aldridge, Allen	6'6"	220	C	Sr.	Galveston
Houston, Kenneth	6'3"	200	C	Jr.	Lufkin
Kirkpatrick, David	6'	245	G	Jr.	Chicago, Ill.
Davis, Roy	6'1"	207	G	Soph.	Diboll
Franklin, Elliott	6'2"	273	G	Jr.	Angleton
Hatton, Jesse	5'8"	220	G	Fr.	El Campo
Price, Irvin	6'1"	225	G	Fr.	Houston
Cobb, Curtis	5'11"	240	G	Fr.	Dallas
Price, Edward	6'	225	G	Soph.	Waco
Alfred, Peter	6'4½"	290	T	Sr.	Port Arthur
Johnson, Edward	6'4"	235	T	Sr.	Kaufman

NAME	Ht.	Wt.	PO.	CLASS	HOMETOWN
Cooper, Cornelius	6'3"	247	T	Soph.	Houston
Johnson, Raymond	6'6"	269	T	Jr.	West
Nelms, Tommy	6'2"	190	E	Sr.	Houston
Shankle, George	6'3"	190	E	Sr.	Houston
Scott, Ray	6'6"	225	E	Jr.	Dallas
Reed, Alvin	6'4½"	225	E	Jr.	Kilgore
Perry, Frank	6'	185	E	Fr.	Houston
Pollard, Willie	6'3"	206	E	Soph.	Texarkana
Martindale, Kenneth	6'2"	180	E	Fr.	El Campo

PROBABLE STARTING LINE-UP

Position	Name	Lettered	Wt.	Ht.
L.E.	Tommy Nelms	2	190	6'2"
L.T.	Cornelius Cooper	11	247	6'3"
L.G.	Roy Davis	0	207	6'1"
C.	Alonzo Wallace	2	220	6'2½"
R.G.	Curtis Cobb	0	240	5'11"
R.T.	Edward Johnson (captain)	3	235	6'4"
R.E.	Alvin Reed	1	225	6'4½"
L.H.	Richard Seals (captain)	2	175	5'11"
R.H.	Eddie Hughes	1	195	5'11"
F.	Nolan Bailey	0	225	6'2"
Q.B.	Leon Carr	2	210	6'3"

1964 - STATISTICS

INDIVIDUAL RUSHING LEADERS

	Pos.	Net Yds.	Game Avg.
Jimmy Kearney	QB	567	63
Eddie Hughes	FB	393	43.6

INDIVIDUAL FORWARD PASSING

	Att.	Comp.	Yds. Gained
Jimmie Kearney	128	73	1291

TOTAL OFFENSE

	No. Plays	Yds. Rush.	Yds. Pass	Net Gain
Jimmy Kearney	255	567	1291	1858

PUNTING

	Pos	No. Punts	Yds. Punted	Avg. per Punt
Evelt Coleman	BB	26	830	31.2

TEAM TOTALS (9 Games)

RUSHING

	Times Carried	Yds. Gained	Yds. Lost	Net Gain	Avg. per Game
Prairie View	365	2065	203	1862	207.7
Opponents	330	1029	440	589	65.4

FORDWARD PASSING

	No. Att.	No. Comp.	Had Int	Net Gain	Avg. per Game
Prairie View	139	75	8	1318	146.2
Opponents	197	79	23	1124	124.8

TOTAL OFFENSE — PUNTING

	Total Plays	Net Gain	Avg. Per Game	Times Kicked	Yds. Kicked	Avg. per Punt
Prairie View	504	3174	352.6	32	1012	31.3
Opponents	491	1613	157	53	1388	26.1

SCORING

	Touch downs	X points Att.	Kick Made	Other X-pts.	Field Goals Att.	Goals Made	Points
1964							
Prairie View	44	42	25	2	4	2	303
Opponents	16	15	9	0	5	1	110

TEAM STATISTICS

	TOTAL OFFENSE				Average
	Plays	Rushing	Passing	Total	
Grambling	565	2471	1400	3871	387.1
Prairie View	564	1862	1318	3180	353.3
Texas Southern	583	1611	1414	3025	302.5
Jackson	568	837	1765	2628	262.8
Arkansas	622	1611	949	2560	256.0
Southern	694	1112	1064	2176	217.6
Wiley	537	1199	1014	2213	245.9
Alcorn	531	1462	611	2133	213.3

TOTAL DEFENSE

	Plays	Rushing	Passing	Total	Average
Prairie View	491	589	1124	1613	179.2
Alcorn College	588	1159	1098	2257	225.7
Arkansas	506	1271	1174	2445	244.5
Grambling	557	813	1646	2459	245.9
Jackson	594	1577	927	2501	250.1
Southern	591	1170	1374	2544	254.4
Texas Southern	620	1570	1312	2882	288.2
Wiley	487	1619	1058	2667	297.4

Outlook for 1965

The Panthers lost ten (10) letter men from last years team. Men like Jimmy Kearney All American quarterback, Otis Taylor All American end, George Dearborn All American guard and others. These men will be hard to replace. However the Panthers still have that winning desire going for them. A team with such we must admit will be hard to beat. It should be interesting watching this years Panther team. Winning three (3) National Championships in a row and going undefeated three (3) straight years and twenty three (23) consecutive wins might be asking too much from captains Seals and Johnson and team mates. It will be quite interesting.

LETTER MEN RETURNING

- | | |
|-----------------------------|------------------------------|
| 1. Allen Ray Aldridge | 11. David Andrew Kirkpatrick |
| 2. Peter Alfred | 12. Tommy Lee Nelms |
| 3. Douglas Odell Brodus | 13. Alvin D. Reed |
| 4. Leon Carr | 14. Richard Herman Seals |
| 5. Cornelius Cooper | 15. Ray Harold Scott |
| 6. Lewis Elliott Franklin | 16. George Shankle |
| 7. Kenneth Ray Houston | 17. Thurman Lee Thomas |
| 8. Eddie Hughes | 18. James William |
| 9. Edward Cornelius Johnson | 19. James Russell Williams |
| 10. Robert Leonard Jones | 20. Alonzo Wallace |

LETTER MEN LOST

- | | |
|---------------------|-----------|
| 1. Jimmy Kearney |Q.B. |
| 2. Calvin Hawkins |H.B. |
| 3. Evelt Coleman |H.B. |
| 4. George Dearborn |G. |
| 5. Willie Christian |G. |
| 6. Alfred Kennedy |G. |
| 7. Seth Cartwright |T. |
| 8. Albert Robertson |E. |
| 9. Otis Taylor |E. |

PROBABLE REPLACEMENT

- | |
|-------------------|
| Leon Carr |
| Douglas Brades |
| Marshall White |
| Roy Davis |
| David Kirkpatrick |
| Curtis Cobb |
| Cornelius Cooper |
| Tommy Nelms |

"OUTSTANDING SOPHOMORES"

- | | |
|--------------------|-------|
| 1. Thurman Thomas | |
| 2. Eddie Hughes | |
| 3. Alonzo Wallace | |
| 4. Conelius Cooper | |

1965 Panther Profiles

QUARTERBACKS

1. **LEON CARR** — 6'3", 210. Known to his teammates as "deac". Played in the shadow of the great Jimmy Kearney but should come in on his own, make fans forget the past.

2. **BILLY HALL** — 6'2", 200. The "shotgun" has great running and passing ability. Missed last year but showed up well in spring practice.

3. **JAMES R. WILLIAMS** — 6' 180. "Skindozer" is rated the best defensive back in the conference and does just as well on defense.

4. **ROBERT JONES** — 6'2", 195. Robert is so versatile that he can play anywhere on the team except those blocking positions. Last year he was a standout on defense.

HALFBACKS

5. **RICHARD SEALS** — 5'11", 175. "Hook" is one of the co-captains. Once a defensive specialist now has turned to exhibiting his running and catching ability. The last of the great Seals, pity, pity.

6. **THURMAN THOMAS**, 5'11", 185. Known to his intimate friends as "Sam", has a most unique style of running that is very deceptive. Should be great this year.

7. **EDDIE HUGHES** — 5'11". 195. Eddie was one of the most sought after boys in the state and proved to be all that was said about him. Can go either way but is more valuable offensively.

8. **WAYMAN ALEXANDER** — 6'2", 215. Alex was a little slow getting started last season but toward the end of the season he set the world on fire when the chips were down. Very aggressive and a high knee action runner.

9. **DOUGLAS BROADUS** — 5'7", 155. "The Knot or Herman" is one of the smallest men on the team but one of the toughest. An outstanding dashman in track and a terror on the gridiron.

10. **MARSHALL WHITE** — 5'11", 187. Known as "Gallimore" and has speed and deception and hard to bring down. Most underrated player in spring practice but has good potentials.



CO-CAPTAINS

EDWARD JOHNSON AND RICHARD SEALS

FULLBACKS

11. **NOLAN BAILEY** — 6'2", 225. "Big John" is one of the strongest men on the team and once underway is hard to bring down. Has good speed.

12. **JIMMY BROWN** — 5'11", 205. Jimmy wants to be just like his name sake but lacks the size. Shifty runner and powerful.

13. **WILLIE RHODES** — 5'10", 205. Willie has eye trouble and cannot find the hole sometimes but once in there its good bye Katy bar the door. A hard runner and elusive once in the open field.

CENTERS

14. **ALONZO WALLACE** — 6'2½", 220. "Space" is the iron man on the squad. Can go a full sixty minutes and then go out and play basketball. Best blocker on the team and does not know what dummy scrimmage is.

15. **ALLEN ALDRIDGE** — 6'6", 220. "Slim" is one of the best men that we have. Can play any one of the linebacker slots. Also doubles at offensive center.

16. **KENNETH HOUSTON** — 6'3", 200. "Kenny" is another of these defensive specialists and also doubles as an offensive center. He looks frail but is far from it.

GUARDS

17. **DAVID KIRKPATRICK** — 6' 245. "Chicago Red" is one of the most improved and self disciplined fellows on the squad. Can go both ways. Intercepted his first touchdown last year, now he thinks he's a back.

18. **ROY DAVIS** — 6'1", 207. Roy started out as defensive specialist but later moved to offense. Now he can't get back to his old position. Very fast and smooth, very good blocker.

19. **CURTIS COBB** — 5'11", 240. "Heavy" is one of the biggest running guards in the business. Likes contact and the bigger they are the better he likes it. Good blocker and trapper.

20. **ELLIOT FRANKLIN** — 6'2", 273. "Tack" is one of the defensive mainstays on the line. Plays middle guard and is the fastest big man in pursuit since Big Daddy.

21. **JESSE HATTON** — 5'8", 220. "Hat" is another one of those small iron men on the squad and likes big strong opponents. Can go either offensively or defensively.

22. **IRVIN PRINCE** — 6'1", 225. "Fat" is another two way man and roughness is down his alley. Looked real good in spring practice.

23. **EDWARD PRICE** — 6', 225. "UFO" is one of the best defensive men on the squad but can make that offense move too. Likes to use his own methods sometimes but they very seldom work.

TACKLES

24. **PETER ALFRED** — 6'4½", 290. "Pete" is the biggest on the squad but the most coachable. Very aggressive on defense. Should have a great year.
25. **EDWARD JOHNSON** — 6'4", 235. "Ed" is the other captain elect. Very good blocker and is hard as nails. Likes rough contact. Can go both ways and plays either end or tackle.
26. **CORNELIUS COOPER** — 6'3", 247. "Corky" came here to play football and proved into the starting slot when Big Ed got hurt. Plays both ways and likes it hot. Keep your eye on this one.
27. **RAYMOND JOHNSON** — 6'6", 269. "Big Blue" was a former center but things got too hot over there and he moved to tackle where he is making it hot for the other tackles. Aggressive and rough.

ENDS

28. **TOMMY NELMS** — 6'2", 190. Tommy was defensive specialist but also played a little offensive end whenever possible. Has a good pair of hands and speed.
29. **GEORGE SHANKLE** — 6'3", 220. "Shank" is the other half of the defensive end corps. Very few gains made around his side.
30. **RAY SCOTT** — 6'6", 225. Ray is the other defensive end and also the team's punter. Scott could be the conference's best punter if he worked at it.
31. **ALVIN REED** — 6'4½", 225. "Big Red" is one of the most clumsiest smooth men on the team. He has good hands and maneuverability. Can be equally valuable on offense or defense.
32. **FRANK PERRY** — 6' 185. Frank was a former quarter back on the "zoo" team. Being knocked around so much made him decide to become a split end, thinking it was safer out there.
33. **WILLIE POLLARD** — 6'3", 206. Pollard is a military man with ideas of playing football. Does a good job defensively but weak on offense.
34. **KENNETH MARTINDALE** — 6'2", 180. Kenny has a great pair of hands and once he gets over his stage fright will become pass catcher.

Past Records

SOUTHWESTERN CONFERENCE TEAMS

Wiley College

1952—Prairie View	52-0	1958—Prairie View	13-0
1953—Prairie View	32-0	1959—Prairie View	21-12
1954—Prairie View	19-0	1960—Prairie View	36-15
1955—Prairie View	34-7	1961—Prairie View	42-13
1956—Wiley College	27-0	1962—Prairie View	26-17
1957—Wiley College	14-6	1963—Prairie View	27-10
		1964—Prairie View	39-13
—Won 11 Tied 0 Lost 2			

Arkansas State College

1952—Prairie View	39-13	1958—Prairie View	37-13
1953—Prairie View	34-6	1959—Prairie View	29-0
1954—Prairie View	26-0	1960—Prairie View	17-8
1955—Prairie View	34-13	1961—Prairie View	25-16
1956—Prairie View	36-12	1962—Prairie View	25-0
1957—Prairie View	20-13	1963—Prairie View	36-21
		1964—Prairie View	31-13
—Won 13 Tied 0 Lost 0			

Southern University

1952—Prairie View	31-6	1958—Prairie View	20-14
1953—Prairie View	20-0	1959—Southern U.	20-7
1954—Prairie View	20-13	1960—Prairie View	23-15
1955—Prairie View	21-19	1961—Southern U.	24-7
1956—Prairie View	24-6	1962—Prairie View	34-14
1957—Southern U.	18-13	1963—Prairie View	36-0
		1964—Prairie View	60-14
—Won 10 Tied 0 Lost 3			

Jackson College

1953—Prairie View	61-0	1959—Prairie View	23-11
1954—Prairie View	26-6	1960—Prairie View	24-12
1955—Prairie View	33-21	1961—Jackson College ..	20-13
1956—Jackson College ..	20-12	1962—Jackson College ..	41-7
1957—Prairie View	22-7	1963—Prairie View	28-12
1958—Tied—	14-14	1964—Prairie View	36-13
—Won 8 Tied 1 Lost 3			

Grambling College

1952—Prairie View	25-13	1958—Prairie View	44-6
1953—Prairie View	32-0	1959—Prairie View	35-6
1954—Prairie View	26-19	1960—Grambling C.	26-0
1955—Grambling C.	27-7	1961—Grambling C.	34-14
1956—Grambling C.	45-0	1962—Grambling C.	23-15
1957—Prairie View	25-12	1963—Prairie View	28-7
		1964—Prairie View	22-14
—Won 8 Tied 0 Lost 5			

Spirit Makers



PV BAND
MAJORETTES
AND CHEERLEADERS

Joseph A. Daniels,
Band Director

COMPOSITE SCHEDULE - PRAIRIE VIEW A&M COLLEGE AND OPPONENTS

TEAMS	SEPT. 18	SEPT. 25	OCT. 2	OCT. 9	OCT. 16&18	OCT. 23	OCT. 30	NOV. 6	NOV. 13	NOV. 20
JACKSON COLLEGE Jackson, Miss	PRAIRIE VIEW PV - 2pm	ALCORN at Jackson	ARKANSAS at Pine Bluff	ALABAMA STATE at Montgomery	SOUTHERN at Jackson	GRAMBLING at Jackson	JACKSON at Marshall	TEXAS SOUTHERN at Houston	MISS. IND. at Jackson	MISS VALLEY at Itta Bena
SOUTHERN UNIVERSITY Baton Rouge La	TEXAS SOUTHERN at Baton Rge	PRAIRIE VIEW PV - 2pm	OPEN	ARKANSAS at Baton Rge	JACKSON at Jackson	ALCORN at Baton Rge	TENNESSEE STATE at Baton Rge	WILEY at (HC) Marshall	FLORIDA at Tallahassee	GRAMBLING at Grambling
GRAMBLING COLLEGE Grambling, La	ALCORN at Alcorn		PRAIRIE VIEW at Grambling	TENNESSEE at Marshall	MISS VALLEY at Grambling	JACKSON at Jackson	TEXAS SOUTHERN at Grambling	ARKANSAS at Pine Bluff	WILEY at Grambling	SOUTHERN at Grambling
WILEY COLLEGE Marshall, Tex		TEXAS SOUTHERN at Houston	BISHOP at Marshall	ALCORN at Alcorn	PRAIRIE VIEW DALLAS Oct. 18		JACKSON at Marshall	SOUTHERN at (HC) Marshall	GRAMBLING at Grambling	ARKANSAS at Pine Bluff
ARKANSAS A&M Pine Bluff, Ark	MISS VALLEY at Itta Bena	LINCOLN at Pine Bluff	JACKSON at Pine Bluff	SOUTHERN at Baton Rge	BISHOP at Dallas	PRAIRIE VIEW Pine Bluff (HC)	ALCORN at (HC) Alcorn	GRAMBLING at Pine Bluff	TEXAS SOUTHERN at Houston	WILEY at Pine Bluff
EDWARD WATERS JACKSONVILLE, FLORIDA		MORRIS COLLEGE Jckn'ville	SAVANNAH STATE at Savannah	ALBANY STATE at Jckn'ville	LANE COLLEGE Jackson		PRAIRIE VIEW Jckn'ville	VOORHEE at Denmark SC	KENTUCKY STATE at Frankfort	OPEN
BISHOP COLLEGE Dallas, Texas			WILEY at Marshall		ARKANSAS at Dallas			PRAIRIE VIEW HOMECOMING		
ALCORN A&M COLLEGE Lorman, Miss.	GRAMBLING at Alcorn	JACKSON at Jackson	RUST at Rust Miss	WILEY at Alcorn	TEXAS SOUTHERN at Houston	SOUTHERN at Baton Rge	ARKANSAS at Alcorn (HC)	MISS VALLEY at Alcorn	PRAIRIE VIEW at Alcorn	MISS IND. at Alcorn
TEXAS SOUTHERN Houston, Tex.	SOUTHERN at Baton Rge	WILEY at Houston	TENNESSEE STATE at Atlanta, Ga	MISS VALLEY at Itta Bena	ALCORN at Houston	OPEN	GRAMBLING at (HC) Grambling	JACKSON at Houston	ARKANSAS at Houston	PRAIRIE VIEW Houston 8 pm

NOVEMBER 25 - SUGAR CUP CLASSIC

NOVEMBER 27 - TEXAS SOUTHERN VS FLORIDA A&M AT JACKSONVILLE