

Prairie View A&M University

Digital Commons @PVAMU

Football Media Guides

Athletics

1962

Football Media Guide- 1962

Prairie View A&M College

Follow this and additional works at: <https://digitalcommons.pvamu.edu/football-media-guides>

Recommended Citation

Prairie View A&M College. (1962). Football Media Guide- 1962. Retrieved from <https://digitalcommons.pvamu.edu/football-media-guides/11>

This Book is brought to you for free and open access by the Athletics at Digital Commons @PVAMU. It has been accepted for inclusion in Football Media Guides by an authorized administrator of Digital Commons @PVAMU. For more information, please contact hvkoshy@pvamu.edu.



FOOTBALL HANDBOOK

1962

Prairie View
A. and M. College of Texas

Prairie View, Texas

Ticket Information

Tickets for Prairie View A. & M. College home football games may be purchased by letter enclosing check or money order covering price of tickets. Tickets for Prairie View games in Dallas and Houston are also made available through regular ticket channels in these cities, which are usually publicized in the local press. For tickets or further information, write Luther Francis, Athletic Business Manager, Prairie View, Texas.

Press Passes

The Sports Information department attempts to provide working press passes to representatives of all media who normally cover Panther games. These Press Cards are good for all sports events at the college during the year. Other representatives of the various media should write to the college for passes, and they will be gladly sent.

Services

Complete statistics will be furnished including line-up, game summary, halftime statistics and final team and individual statistics. Spotters will also be provided when request is received in advance. A press box public address system will provide information during the course of the game. Western Union services are available on the campus.

Special Games

Several of the Panthers games are played on a neutral field, but are considered home games for Prairie View. The locations are DALLAS and HOUSTON. Complete wire services are available in both the Cotton Bowl, Dallas and Jeppesen Stadium, Houston. Special Press Box and Sideline Passes are issued for the Dallas game, but the regular Prairie View Pass Card is good for admission to the games in Houston.

Prairie View A. & M. College

Prairie View A. & M. College is a part of the Texas A. & M. College System. It is a four-year co-educational institution established in 1876 by the Fifteenth Legislature of the State of Texas.

The college is located at Prairie View, Texas, a small community located 45 miles northwest of Houston, Texas, just off U. S. Highway 290. It is eight miles east of Hempstead, Texas, the county seat of Waller County.

Prairie View offers training leading to a bachelor's degree in the fields of Agriculture, Engineering, Arts and Sciences, Home Economics, Industrial Education and Nursing Education. A master's degree may be earned in the fields of Agriculture, Arts and Sciences, Industrial Education and Home Economics.

From an original \$20,000 investment, one building and six students, Prairie View A. & M. College has developed continually into a physical plant valued at \$10,000,000, 136 buildings, 150 faculty members and an enrollment approximating 3200 students.

QUICK FACTS ABOUT PV A&M

NAME:	Prairie View A. & M. College of Texas
FOUNDED:	1876
LOCATION:	Prairie View, Texas (45 miles NW of Houston)
PRESIDENT:	Dr. E. B. Evans
CONFERENCE:	Southwestern Athletic Conference
ENROLLMENT:	3146
NICKNAME:	PANTHERS
SCHOOL COLORS:	Purple and Gold
STADIUM:	Blackshear Field (capacity 5000)
BAND DRILL TEAM:	R. O. T. C. — 70 pieces
SCHOOL PAPER:	THE PANTHER



The President

DR. E. B. EVANS

The main reason why Prairie View A. & M. athletic programs are rated at the top is President E. B. Evans.

Dr. Evans was one of the founders of the Southwestern Athletic Conference, and he served for many years as Athletic Director at the college and as an officer of the coaches and officials organization in this area.

As president of Prairie View, he has seen the college double its enrollment and staff and has been instrumental in adding new buildings and other facilities and equipment for a first class institution of higher learning.

A native of Missouri, Dr. Evans has served at Prairie View for over 40 years. He reached the age of modified retirement in 1959, but the Board of Directors of the Texas A. & M. College System asked him to continue on as President.

His leadership and keen athletic interest have inspired the Panther teams to give their best in each contest.

The Athletic Council

C. L. Wilson, Dean, School of Engineering	Chairman
W. J. Nicks	Director of Athletics
Luther Francis	Athletic Business Manager
C. A. Wood	Director of Information
H. E. Fuller	Dean of Men
J. L. Boyer	Manager, Dining Hall
Leroy Moore	Basketball Coach
G. L. Smith	Dean, School of Agriculture
T. R. Solomon	Director of Student Life

Athletic Affiliation

Southwestern Intercollegiate Athletic Conference (S. I. A. C.)
National Collegiate Athletic Association (N. C. A. A.)
National Association of Intercollegiate Athletics (N. A. I. A.)

THE ATHLETIC COUNCIL — (L to R) Mr. Fuller, Dean Smith, Mr. Francis, Mr. Wilson, Dr. Wood, Mr. Boyer and Mr. Mosley (deceased).
(Not Pictured: Coach Nicks, Coach Moore, Dr. Solomon).



Athletic Staff

W. J. "Billy" Nicks Director of Athletics - Head Football Coach
 Eolus Rettig Assistant Football Coach, Head Baseball Coach
~~..... Football Coach, Head Golf Coach~~
 Leroy Moore Assistant Football Coach, Head Basketball Coach
 Hoover J. Wright Assistant Football Coach, Track Coach
 Dr. C. A. Wood Athletic News Director
 Dr. Emory Owens Team Physician
~~.....~~ Trainer

~~HERMAN JOHNSON~~

~~Statistician~~ ~~Barney Bennett~~

MARTIN L. EPPS -- ASSIST. FOOTBALL HEAD GOLF COACH
 LEONARD CHEW JR. -- ASSIST. " " STATISTICIAN
 LEON NICKERSON -- ASSIST. FOOTBALL

Football Score Board

PAST THIRTEEN (13) YEARS

- 40 National Championships — 1953, 54, 58, 63
- 75 Southwestern Championships — 1951, 52, 53, 54, 55, 58
- 40 Second Places in Southwestern Conference — 1951, 55, 57, 59
- 10 Bowl Games won and Tied 1
- 130 Texas State Fair Games
- 2 Games lost at Pantherland in thirteen (13) years
- 12 Men placed on the "All American Team"
- 4 Men Playing on Professional Teams
- 10 Homecoming Games since 1952

Panther All-Americans Since 1949

Isiah Heard.....	Guard.....	1947	Corpus Christi
Arthur Young.....	Tackle.....	1947	Dallas, Texas
*Charles Wright.....	End.....	1952-53-54	Port Arthur, Texas
Elijah Childers.....	Tackle.....	1953-54	Abilene, Texas
Charlie Brackins.....	Quarterback.....	1954	Dallas, Texas
Heron Tibbs.....	End.....	1955-56	Baytown, Texas
*Gentris Hornsby.....	Guard.....	1957-58-59	San Antonio, Texas
Rufus Granderson.....	Tackle.....	1958-59	Temple, Texas
Jimmy Hunt.....	Tackle.....	1959	Atlanta, Texas
Charlie Malone.....	Center.....	1960	Terrell, Texas
ARCHIE SEALS	HALFBACK —	1961	BELLVILLE, TEX
*All American for 3 years			
OTIS TAYLOR	END	1963	HOUSTON, TEX
TIMMY KEARNEY	Q.B.	1963	WHARTON, TEX

William J. (Billy) Nicks

DIRECTOR OF ATHLETICS

HEAD FOOTBALL COACH



Coach Nicks is regarded everywhere as one of the top football coaches in the nation. His lifetime record is 160 victories, 23 tied and 52 losses. His teams have won four (4) National Championships, and a total of eight (8) conference championships in his 23 years as head football coach.

Nicks joined the Prairie View staff in 1945, and has served as Head of the Department of Health and Physical Education since that time. He has served as head football coach for 12 years. He came to Prairie View following a very successful coaching record at Morris Brown College, Atlanta, Georgia. Nicks is a graduate of Morris Brown and Columbia University.

The 1964 Panthers will represent Nicks' ^{FIFTEEN} thirteenth Panther Team. His teams have consistently finished in the first division in the very rugged Southwestern Conference.

1962 PANTHER COACHING STAFF

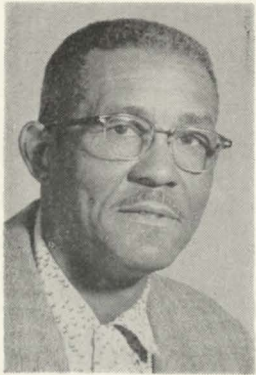

EOLUS RETTIG

(*Wilberforce University, 1933*)

Coach Rettig has been a member of the Nicks staff longer than any other coach. He joined the staff in 1952 and has served as assistant football coach and Head Baseball coach. His particular responsibility is director of the defense.

Under his guidance opponents have found it difficult to penetrate Rettig's defensive line maneuvers. He has molded many great lines at Prairie View.

Before joining the Panther Staff, Rettig enjoyed great success at Texas College, where he won the Southwestern Conference Championships in 1934, 35, 36 and 1937.

NORMAN JOHNSON

(*Kentucky State College, 1941*)

Dr. Johnson played football under the late Harry Kean. Before joining the Prairie View staff in 1956, he served as assistant coach at Bluefield State College. For the past two years, he has coached the center and reserve unit.



As golf coach, Johnson's team won the Southwestern Conference Golf Championship in 1960.

LEROY MOORE

(*Langston University, 1948*)

Moore serves as assistant football coach and Head Basketball Coach. He joined the Prairie View Coaching staff in 1956 following several successful years as high school coach in Oklahoma. More recently he turned out outstanding teams in both football and basketball at Arkansas State College where he served as head coach.

As head basketball coach, Moore's 1961 team won the Southwestern Championships and was picked by the Associated Press as the number one small College team of the nation.



HOOVER WRIGHT

(*Maryland State College, 1948*)

A newcomer to the Panther coaching staff, Wright serves as offensive line coach and is also head track coach.

He joined the Prairie View staff in 1961, coming from Paul Quinn College where he was head coach. Wright also studied at Pennsylvania State College and at the State University of Iowa.

PRAIRIE VIEW A. & M. COLLEGE FOOTBALL ROSTER

1962

NAME	WT.	HEIGHT	CLASS	HOMETOWN
QUARTERBACKS				
Carl C. Jackson	170	6'3"	Jr.	Bay Down Tex
LEON CARR	180	6'1"	Sr.	Fort Worth
Billie Hall	186	6'1 1/2"	Sr.	Wharton
Jimmy Kearney	160	6'2"	Sr.	Waxahachie

NAME	WT.	HEIGHT	CLASS	HOMETOWN
FULL BACKS				
Mack Green	205	6'1"	Jr.	Cuero
John Harris	188	5'8 1/2"	Jr.	Dallas
Cleveland Brown	208	6'2"	Soph.	Henderson

NAME	WT.	HEIGHT	CLASS	HOMETOWN
RIGHT HALF-BACKS				
Ezell Seals	210	6'1"	Jr.	Bellville
Howard Graham	185	5'10 1/2"	Sr.	Houston
James Jennings	180	5'10"	Soph.	Hearne
Melvin Sapenter	179	5'8"	Jr.	San Antonio

NAME	WT.	HEIGHT	CLASS	HOMETOWN
LEFT HALF-BACKS				
Charles A. Warner	174	6'2"	Sr.	Bartlett
Richard Seals	180	6'	Sr.	Bellville
Douglass Broadus	165	5'7 1/2"	Soph.	Denton

NAME	WT.	HEIGHT	CLASS	HOMETOWN
RIGHT END				
*Joseph Summerfield	210	6'3"	Sr.	Terrell
Norris McDaniel	215	6'4"	Jr.	Hearne
Prince Teal	190	6'2"	Soph.	West
Tommy Nelms	195	6'2 1/2"	Sr.	Houston

NAME	WT.	HEIGHT	CLASS	HOMETOWN
LEFT END				
Chris Thibodeaux	170	6'1"	Jr.	Beaumont
* Otis Taylor	205	6'3"	Soph.	Houston
Zen Beasley	215	6'3"	Jr.	Houston

NAME	WT.	HEIGHT	CLASS	HOMETOWN
TACKLE LEFT				
*Jessie Fielder	235	6'4"	Sr.	Ennis
Leslie Clark	260	6'4 1/2"	Jr.	Dallas
*Seth Cartwright	250	6'3"	Sr.	Houston
LEWIS FRANKLIN	290	6'4"	Sr.	Angleton

NAME	WT.	HEIGHT	CLASS	HOMETOWN
TACKLE RIGHT				
Lawrence Kirksey	250	6'5"	Sr.	Lufkin
Carl Roberson	235	6'3"	Jr.	Houston

NAME	WT.	HEIGHT	CLASS	HOMETOWN
GUARD LEFT				
Willie Price	230	6'	Sr.	Bay City
Alfred Kennedy	185	5'9"	Sr.	Houston
Larry Sims	260	5'9"	Soph.	Houston
Eliha Ward	205	5'10"	Soph.	Dallas
Willie D. Christian	240	5'10"	Sr.	Dallas

NAME	WT.	HEIGHT	CLASS	HOMETOWN
GUARD RIGHT				
Clarence Dillard	225	5'9"	Sr.	Houston
Walter Ford	215	5'10"	Jr.	Houston
George Dearborne	210	5'8"	Sr.	Houston
Issaac Baker	180	5'10"	Jr.	Houston

NAME	WT.	HEIGHT	CLASS	HOMETOWN
CENTERS				
Raymond Johnson	236	6'6"	Sr.	West
Johnny R. Kennard	205	6'3"	Sr.	Fort Worth
Ira Wade	190	6'1"	Sr.	Corsicana
James King	175	6'2"	Jr.	Dallas

*Captains

Outlook for 1964

The Panthers are in their second year of rebuilding, having lost the entire championship squad of 1960.

Last year starting with almost a completely new aggregation, the team managed a 5-4-1 season's record and finished in fifth place in the conference. A total of 23 lettermen from last year will return, giving the Panthers a good chance to get back into the race again.

LETTERMEN RETURNING:

Joseph Summerfield, End Captain, Starter
Otis Taylor, End, Starter
Chris Thibodeaux, End, Starter
Jesse Felder, Tackle, Starter
Vernon Guidry, Tackle, Substitute
Lawrence Kirksey, Tackle, Substitute
Carl Robinson, Tackle, Starter
Leslie Clark, Tackle, Substitute
Willie Price, Guard, Starter
Clarence Dillard, Guard, Substitute
George Dearborn, Guard, Starter
Elijah Ward, Guard, Substitute
Alfred Kennedy, Guard, Substitute
Johnny Kennard, Center, Starter
Raymond Johnson, Center, Substitute
James King, Center, Substitute
Charles Warner, H. B., Starter
Sam Clark, H. B., Substitute
Ezell Seals, H. B., Starter
John Harris, F. B., Starter
Mack Green, F. B., Substitute
Carl Jackson, Q. B., Starter
James Kearney, Q. B., Substitute

Returning: 12 Starters and 11 Substitutes — Total: 23 Returning Lettermen
Other Possible Returnees: None

LETTERMEN LOST: 4

PROBABLE REPLACEMENT:

Edward Bailey, End, Starter	Chris Thibodeaux, End
Wilbur Gipson, H. B., Starter	None
Archie Seals, H. B., Starter	Ezell Seals, H. B.
Joel Smith, Q. B., Starter	James Kennedy, Q. B.

OUTSTANDING SOPHOMORES:

Carl Robinson, Tackle, Starter
Leslie Clark, Tackle, Substitute
Clarence Dillard, Guard, Starter
George Dearborn, Guard, Starter
Raymond Johnson, Center, Starter
Mack Green, F. B., Starter
James Kearney, Q. B., Starter

Type of Offense: Slot "T"
Types of Defenses: 6-3-2 and 5-4-2

1962
Co-
Captains

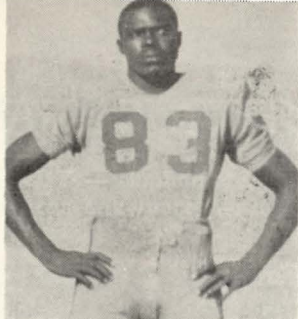

JOSEPH SUMMERFIELD
End
Terrell, Texas

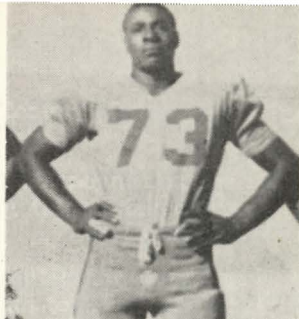

JESSE FELDER
Tackle
Ennis, Texas

Team Leaders

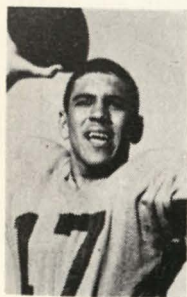

CARL JACKSON
Quarterback
Bay City, Texas



LAWRENCE KIRKSEY
Tackle
Lufkin, Texas



CHARLES WARNER
Halfback
Bartlett, Texas

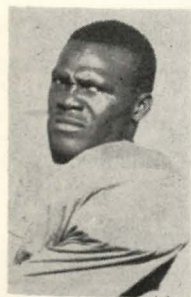

CHRIS THIBODEAUX
End
Beaumont, Texas



JOHN HARRIS
Fullback
Dallas, Texas



WALTER FORD
Guard
Houston, Texas

1962 Panther Profiles

WILLIE CHRISTIAN — Sophomore 245 pound guard from Dallas, Texas. Christian was one of the top linesman on the 1960 Panther team.

LESLIE "Elekin" CLARK — Junior 265 pound tackle from Dallas, Texas. Leslie should be one of the top linesman this year.

SAM CLARK — 205 pound Junior, halfback from Bay City. Sam is one of the top Pro prospects on campus.

GEORGE DEARBORN — 210 pound sophomore guard from Houston. George was voted as outstanding freshman athlete last year.

JESSIE "Mule" FELDER — Captain. 225 pound tackle from Ennis, Texas. Jesse has been one of the outstanding linesman in the Panther forward wall for the last two years. He is an all-conference selection of the 1961 season.

WALTER FORD — 21 years old, a real top flight guard, will help P. V. have one of its greatest lines.

WILBURN "Buzzard" GIPSON — 190 pound Junior halfback from Dallas, Texas. Rapidly developing into real speed — tough, has confidence.

VERNON GUIDRY — From Beaumont, Texas, weight 245 pounds, plays guard, loves to play rock and sock football.

JOHN "Chuck" Harris — 195 pound Junior fullback from Dallas, Texas, won many games with his educated toe.

CARL "Tobin Rote" JACKSON — Quarterback, 165 pounds, Senior from Bay City, Texas. Jackson is one of the best all around quarterbacks in the conference. Often fakes fans and opposing players with his ball handling.

RAYMOND JOHNSON — Center, 205 pounds, from West, Texas, should be a starter this season.

JIMMY KEARNEY — Quarterback, 194 pounds, Sophomore. Kearney can throw those long passes, he lacks polish but should be a big man this year.

JOHNNY KENNARD — 6' 3", 210 pound Center. Developing fast, has good experience and backs up line well.

ALFRED KENNEDY — Sophomore, guard, 180 pounds, is one of the best little guards anywhere — learning fast to take care of himself.

JAMES "Monney" KING — 155 pound center from Dallas, Texas is as good as any man can be; expect him to back up line for the Panthers and some body is going to get hit.

LAWRENCE "Big Ruff" KIRKSKEY — Tackle, 245 pound senior from Lufkin, Texas. Larry is one of Prairie View's biggest linesmen and is expected to play an important role in the Panther attack.

NORRIS McDANIEL — Hails from Hearne, Texas, a Biology major. Norris has good speed and good hands, could be added to the list of great ends from Pantherland.

WILLIE PRICE — The Bay City guard who worked his way up the ranks, he is expected to make the center of the Panther line tough.

CARL "Big Moe" ROBINSON — Real mean, hits with all of his 255 pounds, a real bone rattler, hates to be beaten.

EZELL SEALS — One of the famous Seals boys of Sealy, Texas. Possibly the best of the lot.

JOSEPH "The Thriller" SUMMERFIELD — Co-Captain, End, 195 pound senior from Terrell, Texas. A real demon on defense. He is expected to be the team's top pass receiver this year.

OTIS "Slug" TAYLOR — Sophomore end, 205 pounds from Houston, Texas, has good speed. Slug is one of the top ends in the Southwest.

CHRIS "Black Diamond" THIBODEAUX — End, 165 pound, Junior from Beaumont, Texas. He has good potential. Chris is a defensive demon and will be a great help to the team.

ELIJAH WARD — Sophomore, 200 pound guard from Dallas, Texas. Ward will be a great help in the forward wall.

CHARLES "Shack" WARNER — Halfback, 175 pound senior from Bartlett, Texas. Shack is one of the front men on the team. Warner should give the team that extra spark this season.

Past Records

SOUTHWESTERN CONFERENCE TEAMS

Wiley College

1952—Prairie View	52-0	1957—Wiley College	14-6
1953—Prairie View	32-0	1958—Prairie View	13-0
1954—Prairie View	19-0	1959—Prairie View	21-12
1955—Prairie View	34-7	1960—Prairie View	36-15
1956—Wiley College	27-0	1961—Prairie View	42-13
Won 10	Tied	1962 Lost 2	" 26-17
		1963 " "	" 27-10

Arkansas State College

1952—Prairie View	39-13	1957—Prairie View	20-13
1953—Prairie View	34-6	1958—Prairie View	37-13
1954—Prairie View	26-0	1959—Prairie View	29-0
1955—Prairie View	34-13	1960—Prairie View	17-8
1956—Prairie View	36-12	1961—Prairie View	25-16
Won 12	Tied	1962 Lost 0	" 25-0
		1963 " "	" 36-21

Southern University

1952—Prairie View	31-6	1957—Southern University	18-13
1953—Prairie View	20-0	1958—Prairie View	20-14
1954—Prairie View	20-13	1959—Southern University	20-7
1955—Prairie View	21-19	1960—Prairie View	23-15
1956—Prairie View	14-6	1961—Southern Univ.	14-7
Won 9	Tied 0	Lost 3	" 34-14
		1963 PRAIRIE VIEW	36-0

Texas College

1952—Prairie View	44-12	1957—Prairie View	20-13
1953—Prairie View	27-7	1958—Prairie View	43-0
1954—Prairie View	19-6	1959—Prairie View	23-11
1955—Prairie View	34-13	1960—Prairie View	37-6
1956—Prairie View	36-12	1961—Prairie View	41-0
Won 10	Tied 0	Lost 0	

Jackson College

1953—Prairie View	61-0	1958—Tied	14-14
1954—Prairie View	26-6	1959—Prairie View	52-6
1955—Prairie View	33-21	1960—Prairie View	24-12
1956—Jackson College	20-12	1961—Jackson College	20-13
1957—Prairie View	22-7	1962 " "	" 7-41
Won 07	Tied 1	Lost 03	
		1963 PRAIRIE VIEW	28-12

Grambling College

1952—Prairie View	25-13	1957—Prairie View	25-12
1953—Prairie View	32-0	1958—Prairie View	44-6
1954—Prairie View	26-19	1959—Prairie View	35-6
1955—Grambling College	27-7	1960—Grambling College	26-0
1956—Grambling College	45-0	1961—Grambling College	34-14
		1962 " " " "	15-23
	Won 6	Tied 0	Lost 4

28-7

P.U.

Texas Southern

1952—Texas Southern	13-12	1957—Tied	6-6
1953—Prairie View	33-8	(Prairie View Bowl)	
1954—Prairie View	13-12	1958—Prairie View	26-19
1955—Texas Southern	27-18	1959—Prairie View	34-15
1956—Prairie View	27-6	1960—Prairie View	35-28
1957—Prairie View	7-6	1961—Texas Southern	29-14
		1962 " " " "	14-23
	Won 8	Tied 1	Lost 4

1963 PRAIRIE VIEW 14-0

NON-CONFERENCE GAMES

Prairie View	Opponent	Prairie View	Opponent
1952... 7...	Fla. A&M College...10	1956... 0...	Tennessee State ...45
1952... 25...	Grambling Clg.13	1956... 0...	Grambling Clg.45
1952... 12...	Texas Southern13	1957... 22...	Jackson College ... 7
1953... 21...	Camp Hood 6	1957... 25...	Grambling Clg.14
1953... 61...	Jackson College ... 0	1957... 7...	Tennessee State ...32
1953... 27...	Morris Brown Clg. 15	1957... 7...	Fla. A&M College ..26
1953... 32...	Grambling Clg. 0	1958... 53...	Camp Hood 0
1953... 33...	Fla. A&M College..27	1958... 14...	Jackson College14
1953... 33...	Texas Southern 8	1958... 39...	Mississippi Voc.19
1954... 26...	Camp Hood20	1958... 28...	Fla. A&M College 8
1954... 26...	Grambling Clg.19	1958... 34...	Langston Univ. 8
1954... 26...	Jackson College ... 6	1958... 44...	Grambling Clg. 6
1954... 13...	Texas Southern12	1959... 67...	Allen University ..12
1954... 7...	Fla. A&M College..19	1959... 36...	Mississippi Voc. 0
1955... 26...	Morris Brown Clg. 0	1960... 21...	Tenn. State 0
1955... 33...	Jackson College ...21	1960... 9...	Allen Univ. 6
1955... 7...	Grambling Clg.27	1960... 45...	Bishop Coll.14
1955... 59...	Fisk University 0	1961... 21...	Tenn. State21
1956... 12...	Jackson College ...20	1961... 20...	Bishop Coll. 2
		1961... 37...	Alcorn A&M 7

NIA WESTERN PLAY OFF 1963
 P.O. KEARNEY STATE (NEB) 7
 CAMELLIA BOWL CHAMPIONSHIP GAME
 ST. JOHNS (MINN) 33-27

1962... 23... BISHOP 0
 1962... 37... CENTRAL STATE --- 16
 1963... 22... LACKLAND A.F.S. 14

1964 Statistics

INDIVIDUAL RUSHING LEADERS

	Position	Net Yards	Game Average
Archie Seals	HB	328	36.4
Ezell Seals	HB	248	27.5
J. KEARNEY	QB	530	60

INDIVIDUAL FORWARD PASSING

	Pos.	Att.	C. H.I.	Yds.	Td.	Pct.	G.A.
Jimmy Kearney	QB	57	23	2	475	5	40.4
		114	51	10	901	13	49%

TOTAL OFFENSE

	Pos.	Yds. Rush	Yds. Pass	Net	G.A.
Jimmy Kearney	QB	530	475	475	47.5
			901	1430	159

PASS RECEIVING

	Caught	Yds.	T.D.	Avg. per game
Charles Warner	12	383	4	31.0
OTIS TAYLOR	22	615	11	68.3

PUNTING

	Number	Yds.	Avg. per punt
Jeol Smith	27	1124	41.6
EVELT COLMAN	19	599	32.

INDIVIDUAL SCORING LEADERS

	T.D.	P.A.T.	F.G.	Total Pts.
John Harris	4	0	0	66
Archie Seals	6	0	0	36
Ezell Seals	6	0	0	36

TEAM OFFENSE

Plays	Yds. Rush	Yds. Pass	Total	Game Avg.
379	1312	1183	2495	249.5
377	2369	1543	3912	434.7

TEAM DEFENSE

Plays	Yds. Rush	Yds. Pass	Total	Game Avg.
551	1568	1024	2402	240.2
520	1593	1050	1543	171.3

1964 ALL CONFERENCE SELECTION

	Pos.	Ht.	Wt.	Class	Hometown
Jesse Felder	Tackle	6'4"	225	Senior	Ennis
JIMMIE KEARNEY	Q.B.	6'	200	JR.	WHAFTON
OTIS TAYLOR	END	5'8"	215	JR.	HOUSTON
EZELL SEALS	HB	6'	215	SR.	BELLEVILLE

- Longest Run from Scrimmage — ⁷⁵~~45~~ yards by ^{J. KEARNEY}~~Carl Jackson~~ in game with Alcorn A & M (11-~~16~~64).
- Longest Pass Play — ⁷⁸~~82~~ yards thrown by Jimmy Kearney to Otis Taylor in ~~Texas Southern~~ game (10-~~16~~64).
- Longest Punt — ^{51 yard}~~69~~ yards kicked by ^{RAY SLOTT GRAMB}~~Joel Smith~~ in ~~Texas~~ College game (10-~~9~~64).
- Longest Field Goal — ²¹~~37~~ yards by John Harris in ^{SOUTHERN}~~Alcorn A & M~~ game (11-~~13~~64).
- Most Field Goals in One Game — ~~9~~²³ by John Harris.
- Most Field Goals by Any Player — ~~3~~²³ John Harris.
- Most Extra Points — John Harris, ~~20~~²⁰ points.

All Time Record of Prairie View Bowl Games

Prairie View	Opponent	Prairie View	Opponent
1929... 0...	Atlanta University	1946... 12...	Tuskegee Institute
1930... 0...	Fisk University	1947... 14...	Lincoln Univ.
1931... 7...	Tuskegee Institute	1948... 0...	Texas Southern
1932... 20...	Alabama State	1949... 0...	Wilberforce Univ.
1933... 13...	Tuskegee Institute	1950... 27...	Fisk University
1934... 21...	Langston Univ.	1951... 6...	Bishop College
1935... 7...	Tuskegee Institute	1952... 27...	Arkansas State
1936... 0...	Wiley College	1953... 12...	Texas Southern
1937... 19...	Tuskegee Institute	1954... 33...	Texas Southern
1938... 27...	Florida A. & M.	1955... 14...	Texas Southern
1939... 34...	Tuskegee Institute	1956... 59...	Fisk University
1940... 7...	Xavier University	1957... 27...	Texas Southern
1941... 7...	Alabama State	1958... 6...	Texas Southern
1942... 20...	Langston Univ.	1959... 34...	Langston Univ.
1943... 13...	Kentucky State	1960... 27...	Wiley College
1944... 7...	Wiley College	1960... 19...	Arkansas State
1945... 0...	Wiley College		

Athletic Score Board

PAST (13) YEARS

FOOTBALL:

- 3 National Championships — 1953, 54, 58
- 6 Southwestern Conference Championships—1951, 52, 53, 54, 58, 60
- 2nd Place in Southwestern Conference Five (5) times — 1947, 55, 56, 57, 59
- 11 Bowl Games won and one (1) tied
- 12 Dallas State Fair Games won
- 10 Men placed on All American Team

BASKETBALL:

- 3 Southwestern Conference Championships — 1950, 1960, 1961 (Associated Press' Number One Small College Team in Nation — 1960-61)
- National Collegiate (N. A. I. A.) Championship — 1961, 1962

TRACK:

- 7 Southwestern Conference Championships — 1948, 49, 50, 51, 53, 56, 58
- 2nd Place in Southwestern Conference — five times (5) — 1954, 55, 57, 59, 60

TENNIS:

- 7 Southwestern Conference Championships — 1947, 48, 50, 57, 58, 60, 61
- 6 Southwestern Conference Doubles Championships — 1947, 49, 50, 57, 59, 60, 62

GOLF:

- 1 Southwestern Golf Championship — 1959
- 2nd place in Southwestern Conference one (1) time, 1958

THE IDEA BEHIND THE PV VARSITY SPORTS PROGRAM

A team can perform miserably and win, and a team can look magnificent in defeat. The won and lost record is no ultimate criterion for a reasonable and thinking man. Excellence of performance, spirit, and the will to win are really central to the Prairie View sports program. We feel that to lose these values or depreciate them, no game will be worth playing.